

1
9
4
6



oracle

DVP
46-1
I.E.V.

ARCHIVES

The 1946

ORACLE

INDIANA CENTRAL
COLLEGE
INDIANAPOLIS, INDIANA

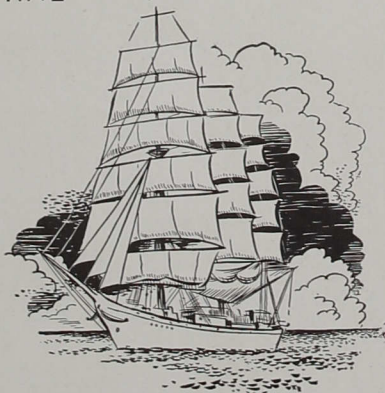

GENE CRAWFORD, Editor

VICTOR BOGLE, Associate Editor

"A Star



to Guide Her By''

Excitement and anticipation characterize the atmosphere at Central as we begin this new period of the college's history.

Our infant stages of development as an educational institution necessitate a strong guiding hand. We have as our leader and friend a great man of God, and through him we hope to fulfill the many programs of action that have been planned. We have found in our president one who can keep our college and student body close to the highest ideals and happiest attitudes possible.

If we can, in any seemingly insignificant way, be a medium by which the word of democracy, peace, and Christian brotherhood can be instilled into the hearts and minds of all men, we will have served our purpose.

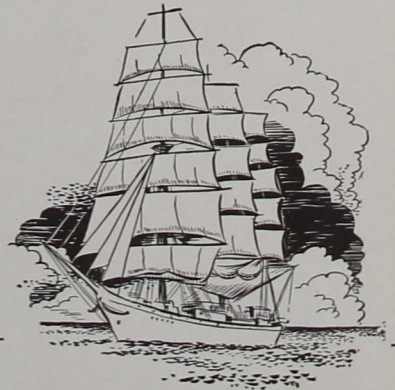

Sea Fever

I must down to the seas again, to the lonely sea and the sky,
And all I ask is a tall ship, and a star to steer her by,
And the wheel's kick and the wind's song and the white sail's
shaking,
And a grey mist on the sea's face and a grey dawn breaking.

I must down to the seas again, for the call of the running tide
Is a wild call and a clear call that may not be denied;
And all I ask is a windy day with the white clouds flying,
And the flung spray and the brown spume, and the sea-gulls
crying.

I must down to the seas again to the vagrant gypsy life,
To the gull's way and the whale's way where the winds like a
whetted knife;
And all I ask is a merry yarn from a laughing fellow-rover,
And quiet sleep and a sweet dream when the long trick's over.

By John Masefield



I. LYND ESCH
President

We are truly honored to have Dr. I. Lynd Esch as the new President of our college. It is to him that we dedicate the 1946 Oracle. May its contents reflect the effervescent spirit which he has brought to our campus.

Dedication

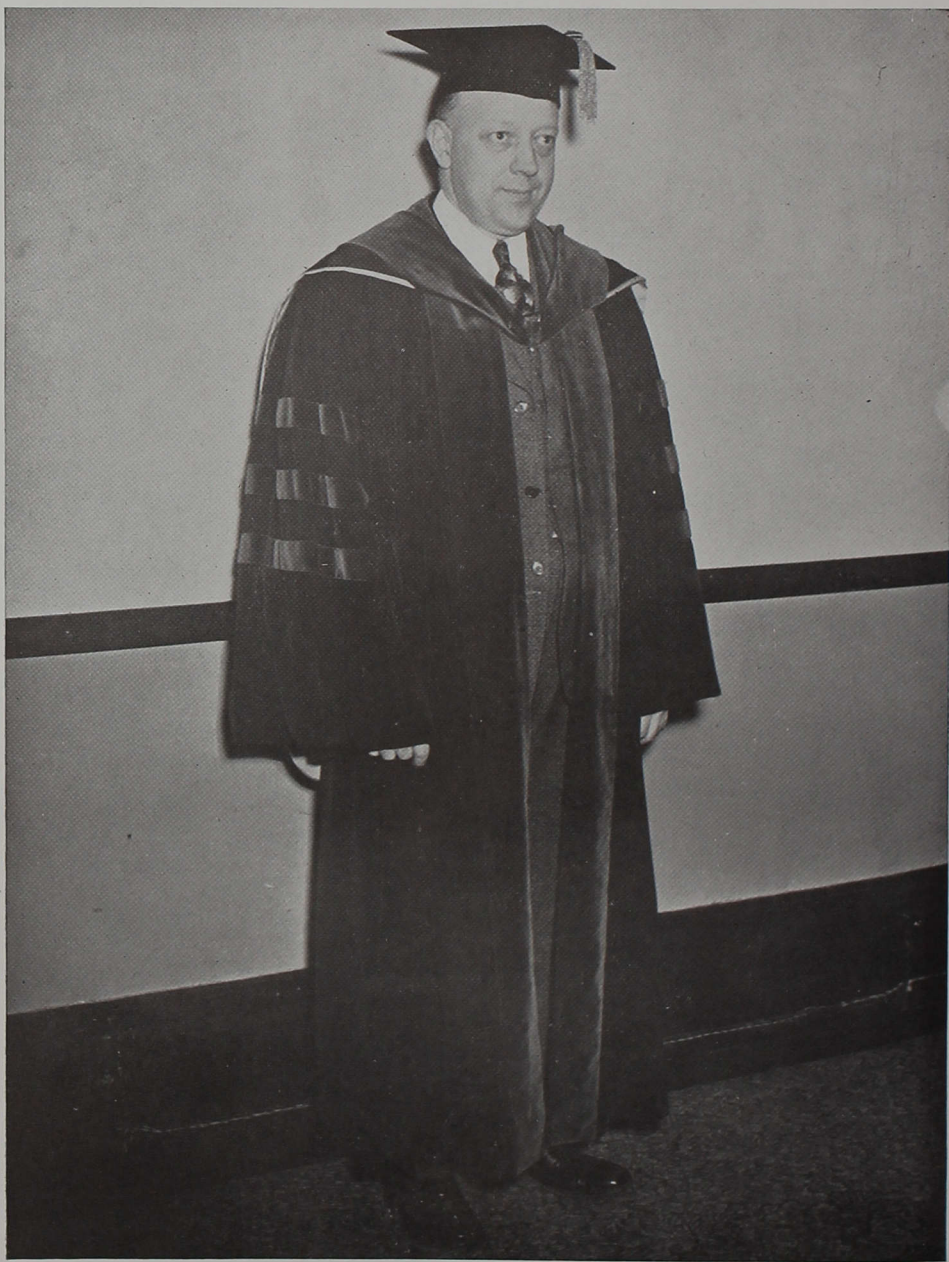

I. LYND ESCH, President

Our President

I. Lynd Esch was born in Flinton, Pennsylvania, November 17, 1905. In May, 1917, he graduated from grammar school, and in June, 1921, from Beccaria Joint High School, Coalport, Pennsylvania. During the following two years he worked at home on the farm and studied Pennsylvania law in the evenings intending to become a lawyer. From March to October of 1923 he worked in the office of the B. F. Goodrich Company, Akron, Ohio, and from October until April of the next year he worked as part owner of an automobile repair shop and attended law and accounting classes at Akron University Night School. From August of 1924 to August of 1933 President Esch was employed by the Goodyear Tire and Rubber Company. During this period he took the three-year course in business administration offered in the Production Flying Squadron and in 1927 became a professor in Goodyear Industrial University.

President Esch became pastor of the Oakland United Brethren church in August, 1933. He had completed his Conference Study Course for Ordination

while yet in East Ohio Conference and during the time he was teaching in the University and acting as Director of Christian Education in the Akron First Church. He was ordained in Sacramento, California, in August, 1933. He remained in Oakland until August, 1936, when he became pastor of the First United Brethren Church, San Diego. He took the pastorate of the Los Angeles First United Brethren Church in August, 1938, and remained there until 1945, when he became president of Indiana Central College.

President Esch attended Williams College, Berkeley, California, a junior college, and received his A.B. degree from Chapman College, Los Angeles, Calif., in 1940. He received his Th. M. degree from the University of Southern California Graduate School of Religion with a major in religious education and in June, 1942, his Ph. D. degree from the University of Southern California Graduate School, continuing his major in religious education and taking a minor in sociology.

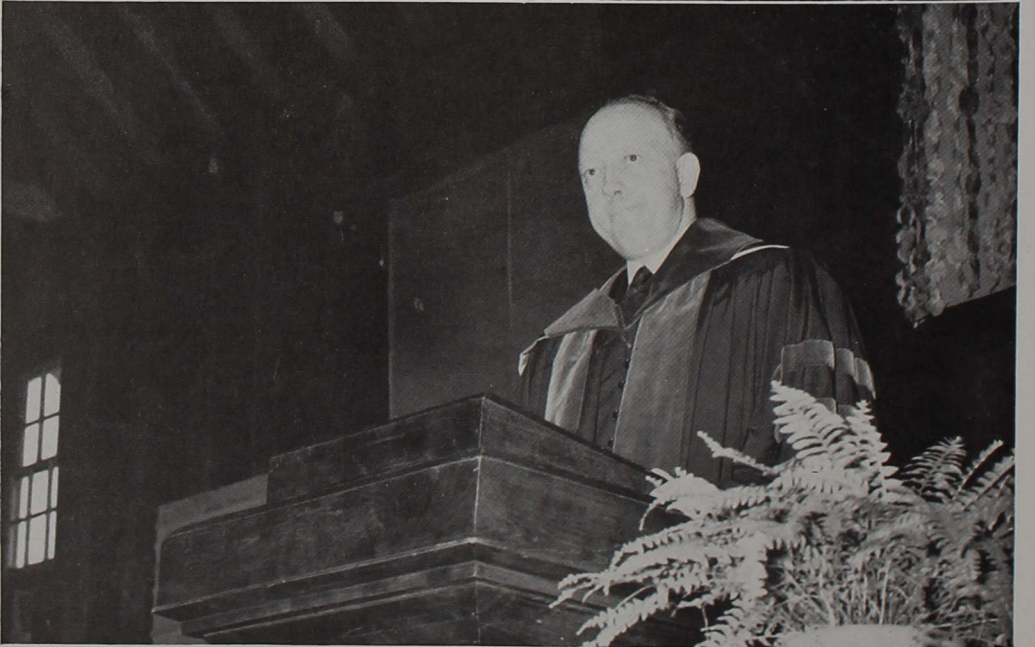

Inaugural Shots

"Thou wert my guide, philosopher, friend."

—Pope

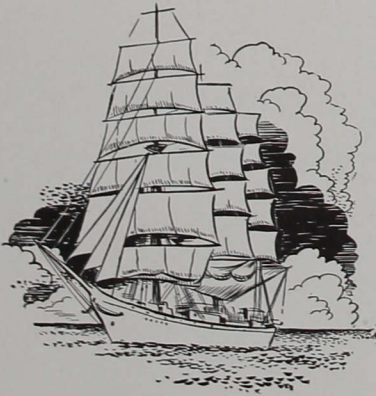

ADMINISTRATION

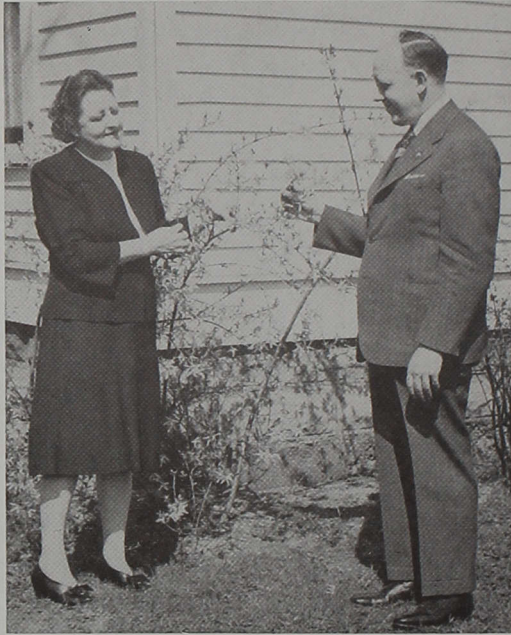

PRESIDENT AND MRS. I. LYND ESCH

Faculty Processional



Dean of Men, Dean of Women



DEAN LOWELL E. MAECHTLE



DEAN VIRGINIA CRAVENS

The Faculty En Masse



Faculty



Anna Dale Kek
A.B., M.A., Ph. D.
Professor of Languages
Indiana Central College,
1930



Evan Ralph Kek
A.B., M.A.
Assistant Professor of
History
Indiana Central College,
1930



Sibyl Weaver
A.B., M.A.
Professor of English
Indiana Central College,
1918

William Pitt Morgan
A.B., M.A., Ph. D.
Professor of Biology
Indiana Central College,
1919

Virginia Cravens
A.B., M.A.
Assistant Professor of
English
Indiana Central College,
1927



Roy H. Turley
A.B., B.D., D.D.
College Pastor
Indiana Central College,
1935

Lois Taylor Fouts
A.B., M.S. in Ed.
Assistant Professor of
Physical Ed. and Eng-
lish
Indiana Central College,
1932

Elsie MacGregor
F.A.G.O.
Instructor in Organ
Indiana Central College,
1933



Roy Vernon Davis
A.B., M.A.
Assistant Professor of
Education
Indiana Central College,
1936



Mary Carolyn Huey
B.S. in Home Ec.,
M.S. in Home Ec.
Assistant Professor of
Home Economics
Indiana Central College,
1938



James A. Weber
A.B., B.D., M.S.
Associate Professor of
Bible and Religion
Indiana Central College,
1939



Faculty

Anna Mary Glick
B. Mus., M. Mus.
Assistant Professor of
Music
Indiana Central College,
1941



Mabel L. Schureman
B. Ed., B.S. in L.S.
Librarian
Indiana Central College,
1942



Eugene Everett Mogle
A.B., M. Mus.
Assistant Professor of
Music
Indiana Central College,
1940



Effie M. Winterrowd
A.B., M.C.S.
Instructor in Business
Education
Indiana Central College,
1942



Harry DeVries
A.B., M.A., Ph. D.
Professor of History
Indiana Central College
1944

Nellie Wood Mason
A.B., M.A.
Assistant Professor of
Art
Indiana Central College,
1943

John E. Dotterer
A.B., A.M.
Assistant Professor of
Mathematics
Indiana Central College,
1943



Allen Bond Kellogg
A.B., M.A., Ph. D.
Professor of English
Indiana Central College,
1945

Russel S. Merkel
Ed. E., M.S. in Ed.,
Ed. D.
Professor of Education
Indiana Central College
1945



Edgar Albert Bright
A.B.
Associate Professor and
Director of Physical
Education
Indiana Central College,
1945

Lowell Edwin Maechtle
A.B., B.D., M.A.
Associate Professor of
Sociology
Indiana Central College
1945





Lola Langton Pence
A.B., M.A.
Assistant Professor of
Speech
Indiana Central College,
1945



Lyndon R. Street
B.S. in Ed., M.A. in Ed.
Professor of Music
Indiana Central College,
1945



Robert E. Mason
A.B., M.A.
Registrar and Director
of Admissions
Indiana Central College,
1946

Faculty

NOT PICTURED

Saul Bernat
B. Mus., M. Mus.
Instructor of String
Instruments
Indiana Central College
1945

Frank K. Welcher
A.B., M.A., Ph. D.
Lecturer in Chemistry
Indiana Central College,
1945

Otto W. Kuehrmann
B.S. in C.E.
Instructor in Physics
Indiana Central College,
1945

Ida M. Cunningham
Matron of Buxton Hall



Mrs. Alva H. Sholty
Matron of Dailey Hall



Personnel

Helen Mosier, R.N.
College Nurse



Ruth L. Hagelskamp
Secretary to the
Business Manager



Marguerite Johnson
Secretary to the
President



Mrs. Elsie Eberhart
Dietician



Birtle Allen
Supt. of Maintenance



"We come from the North, we come from the South,
We come from the East and the West . . ."

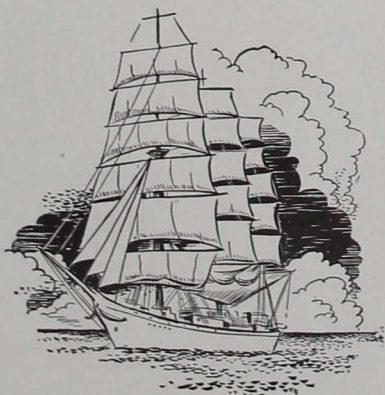

CLASSES

Class of '46



ROBERT LEE SACHS—President
Indianapolis, Ind.

Majors: History, Mathematics

Music Club 1, 2; C.M.A. 1, 2, 3, 4; Choir 2, 3; Philogatheia 2, 3, President 4; Alpha Psi Omega 2, 3, 4; S.C.A. Council 3, President 4; Editor of the Oracle 3; Class Vice-President 2; Sigma Zeta 4; Student Pastor 4.

A.B.

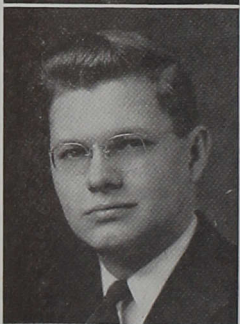

HADLEY PAUL HARPER—Vice-President
Lexington, Ill.

Major: Chemistry

C.M.A. 1, 2, 3, President 4; Sigma Zeta 3, 4; Philogatheia 1, 2, 3, President 4.

A.B.



MARILYN AILEEN HARMAN—Secretary
Warsaw, Ind.

Major: Music

Class Secretary 3, 4; Class Treasurer 2; Band 1; Glee Club 1; Chapel Choir 2, 3, 4; Music Club 1, 2, 3, 4; Philalethia 3, 4.

B.S. in Education



MARCELLA WHITED CHAMPLIN—Treasurer
Rochester, Minn.

Major: Elementary Education

Philalethia 1, 2, 3, President 4; S.C.A. Council 4; G.A.A. 2, 3; Class Treasurer 3, 4; Girls Glee Club 2, 3.

B.S. in Education



JANET DENNIS BOGLE
Indianapolis, Ind.

Major: History

Philalethea 1, 2; Alpha Psi 3, 4; International Relations Club 3, 4; Reflector Staff 1; Orchestra, accompanist 4.

A.B.



GERALD DEVERE BROWN
Decatur, Ind.

Majors: Music, History

Music Club 1; Choir 1, 3; Chorus 4; Band 4 (president); Philogatheia 1, 3, President 4; S.C.A. Council 1, 4; Alpha Psi Omega 3, 4; C.M.A. 1, 3, 4; Booster Club 3, President 4; International Relations Club 3, 4; Student Pastor 4; Oracle Staff 3.

A.B.



MARGARET GRACE BROWN
Bedford, Ind.

Majors: Home Economics, Physical Education

Philalethia 1, 2, 3, President 4; Vesta Club 2, 3, 4; Student Faculty Council 4; W.A.A. 2, 3, 4; Chorus: 4.

A.B.



BESSIE TEETER CRAYCRAFT
Indianapolis, Ind.

Majors: Art, Home Economics

Theacollosia 2, 3, 4; Reflector Staff 1, 2; Oracle Staff 3; S.C.A. Council 2, 3; Vesta Club 3, 4; Les Eleves 2, 3, 4; Choir 2.

A.B.

Class of '46



ANITA MAY FERRIER

Benton Harbor, Mich.

Majors: Biology, Physical Education

Sigma Zeta 4; Booster Club 3; Circle Staff 3; W.A.A. President 4; Philalethia 4; Student Faculty Council 2, 4; Class Treasurer 1; Intramurals 2, 3, 4.

A.B.



ROBERT LOWELL FOREMAN

Decatur, Ind.

Majors: History, Philosophy—Religion

Booster Club 4; C.M.A. 3, 4; Class President 2, 3; Dormitory Council 2, 3 (president), 4; Oracle Staff 1, 3; Philogatheia 3, President 4; S.C.A. Vice-President 4; Student Faculty Council 4.

A.B.



JULIA ANN GEORGE

Nappanee, Ind.

Major: Music

Theacollosia 3, President 4; Student Faculty Council 3; Yell Leader 4; Woodwind Quintet 2; Band 1, 4; Orchestra 4; Girls' Glee Club 1; Choir 2, 3, Vice President 4; Girls' Trio 2, 3; Music Club 2, 3, 4; Campus Queen 3; Dorm Council; Intramurals 3.

B.S. in Education



WILLIAM LYNN HENRY

Fort Wayne, Indiana

Major: Religion

S.C.A. Council 3, Treasurer 4; Philogatheia 3, 4; Reflector Staff 1; C.M.A. 1, 3, 4; Booster Club 1; Basketball 3.

A.B.

Class of '46



DOROTHY MAY JOHNSON
Indianapolis, Ind.

Majors: Latin, English

Latin Club 3.

A.B.



MARJORIE JO LANGFORD
Metcalf, Illinois

Majors: Biology, Physical Education

Alpha Psi Omega 3, President 4; New Hall Vice President 4, President 4; Booster Club 1; Oracle Staff 3; Class Vice President 3; Sigma Zeta 3, President 4; W.A.A. 3, Vice President 4; Intramural 2, 3, 4; Philalethia 2, 3, Vice President 4.

A.B.



GERALD WILLIAM McNIECE
Ewing, Indiana

College Choir 1, 2; Track 1, 2; Baseball 1, 2.

B.S. in Education



LOIS EILEEN MANNIX
Hartford City, Indiana

Major: Elementary Education

Vesta Club 1; Philalethia 1, 2, 3, 4; Music Club 1.

Class of '46



JAMIE ANN MARSHALL
Indianapolis, Indiana
Major: Elementary Education



JEAN ELIZABETH MILLER
Bourbon, Indiana
Major: Music

Band 1, 4; Orchestra 4; Music Club 2, 3, President 4;
G.A.A. 3; Student Faculty Council 4; Queen's Court 3;
Accompanist Mixed Quartet 2; Accompanist Chapel Choir
3, 4; Accompanist Girl's Glee Club 3; Accompanist Choir
2; Accompanist Girls' Trio 4; Accompanist String En-
semble 4.

A.B.



RALPH EMERSON MILLER
Wabash, Indiana
Major: Religion

Class President 1; Basketball 3, 4; C.M.A. 1, 2, 3, 4.

A.B.



VIRGINIA FAYE MILLER
Mare, Illinois
Major: Elementary Education

Vesta Club 1; Choir 2; Chorus 4; Theacollosia 2, 3,
President 4; S.C.A. Council 4.

B.S. in Education

Class of '46



CHARLES C. E. RAMSEY
Indianapolis, Indiana
Majors: Mathematics, History
A.B.



MIRIAM ESTHER REED
Muncie, Indiana
Majors: English, Home Economics
Philaethia 1, 2, 4, President 3; Vest'a Club 3, President
4; Oracle Staff 3; S.C.A. Council 3, Secretary 2; Class
Secretary 2; Student Faculty Council 4.
A.B.



GARTH LORANE SHEPHERD
Greenfield, Indiana
Majors: History, Religion-Philosophy
C.M.A. 1, 2, 3, 4; Student Pastor 1, 2, 3, 4; Student
Faculty Council 4.
A.B.



SYLVIA JEANNE SHOLTY
Fort Wayne, Indiana
Majors: Physical Education, Biology
Philaethia 1, 2, 3, 4; Glee Club 1, 2, 4; International
Relations Club President 4; Intramurals 1, 2, 3.
A.B.

Class of '46



MARTHA HELENA TALBOTT

Decatur, Illinois

Major: Biology

Philalethea 1, 2, 3, President 4; Booster Club 2, 4; S.C.A. Council 2, 4; Sigma Zeta 3, 4.

A.B.



HELEN JEAN WHALEY

Brook, Indiana

Major: Music

Band 4; Orchestra 4; Mixed Quartet 2; Chapel Choir 3, 4; Girls' Glee Club 3; Choir 1, 2; Music Club 1, 2, 3, 4; G.A.A. 3; Girls' Trio 4.

B.S. in Education



LORENA MARIE WILES

Noblesville, Indiana

Majors: Music, English

Glee Club 1; Chorus 4; Choir 2; Band 4; Orchestra President 4; String Ensemble 4; Music Club 2, 3, 4; Philalethea 2, 3, 4; Student Faculty Council 4.

B.S. in Education



C. HOWARD YOUNGBLOOD

Columbia City, Indiana

Track 2; "C" Association 2; College Choir 2; Glee Club 1, 2; Philomusea 1, 2.

B.S. in Education

Class of '46

Off the Record

Last night the wedding ceremony of Miss Anita Ferrier and the Reverend Robert Lee Sachs was performed in the Church by the Side of the Road of Nobody Knows Where, by Bishop Hadley Paul Harper. C. E. Ramsey, florist, was responsible for the ferns that decked the altar and the other decorations.

The bride, entering upon the arm of Mr. Robert Foreman, an auto mechanic of this city, who is her cousin-in-law, wore a stunning muslin gown designed by the National Women's Gulf Champion, Mrs. Marcella Champlin. She was attended by the Matron of Honor, Mrs. Marjorie Jo Moser, and the Bridesmaid, Miss Lois Mannix. Little William Craycraft carried the rings upon a satin pillow, and little Bessie Craycraft strewed tulip petals among the guests.

Mr. Gerald McNiece pushed aside his books long enough to act as best man. The Reverend Ralph Miller of Dayton and Mr. Gerald Brown, famous atomic energy analyst, capably escorted the ladies to their seats.

The most extraordinary music was furnished by Miss Lorena Wiles, part-time director of the band of Spike Jones and his City Slickers. She was accompanied by the renowned pianist, Miss Jean Miller, who also accompanied the up and coming opera singer, Miss Helen Whaley, as she sang "Don't Sweetheart Me" and "Put That Ring On My Finger."

At the reception held in the church balcony, Mrs. Marilyn Yohey and Mrs. Sylvia Priest served cokes and ham tid-bit sandwiches. The out-of-town guests included: Dr. Janet Bogle, Home Economics professor of Columbia U.; Mr. Howard Youngblood, author of the latest best seller, "Bygone Days"; Dr. Martha Talbott, toe surgeon, who has 5 errors out of 6 operations to her credit; Garth Shepherd, D.D., of San Cruz, New Mexico; Miss Julia George, music supervisor of Crackin'puckin' Township; Reverend Lynn Henry, returned missionary from Hong Kong; Margaret Brown, trapeze performer of the Ringling Brothers Circus; Virginia Miller Youngblood from Dayton, where she resides with her husband; Miss Dorothy Johnson, well-known Latin translator; and Miss Miriam Reed, last year's Rose Bowl Queen.

The couple will take a brief honeymoon to I.C.C. to renew fond memories of their courtship days.



Class Will

1. Gerald Brown wills his kitchen chatter to Euline.
2. John and Marcella Champlin will Room 102 in Men's Hall to Nathan Wooden.
3. Robert Foreman wills his 1973 Chevrolet to Gene Crawford.
4. Hadley Harper wills his humorous aptitude to Gordon Geiger.
5. Lynn Henry wills his master key to New Hall to Madonna Padgett.
6. Gerald McNiece wills his pedagogical experience to Harry Stoneburner.
7. Ralph Miller wills his muscle to Victor Bogle.
8. Charles Ramsey wills his smile to Retha Mae Thackery.
9. Robert Sachs wills his slim figure to Joyce McDaniel.
10. Garth Shepherd wills his twins to William Griffin.
11. Howard Youngblood wills his "golfing instinct" to Martha Dennis.
12. Janet Bogle wills her musical ability to Wilma Welling.
13. Margaret Brown wills her rollicking laugh to Mary Ida Parr.
14. Bessie Craycraft wills her way with the brushes to Leon Johnson.
15. Anita Ferrier wills her athletic ability to Elsie Padgett.
16. Julia George wills her long finger nails to Joy Smith.
17. Marilyn Harman wills her finesse to Nadine Spray.
18. Dorothy Johnson wills her Latin derivatives to Charlet Norton.
19. Marjorie Langford wills her accordion to Russel Mikel.
20. Lois Mannix wills her way with small children to Ruth Bond.
21. Jamie Marshall wills her studious manner to Gale Barkalow.
22. Jean Miller wills her "Welcome" to Betty Smith.
23. Virginia Miller wills her "grand time" Charlie to Rachel Johnson.
24. Miriam Reed wills her office smile to Hobart Smith.
25. Sylvia Sholy wills her sprint to Earl Vore.
26. Martha Talbott wills her pitching arm to Maxine Henry.
27. Helen Whaley wills her Knight-in-gale talent to Arnella Brooks.
28. Lorena Wiles wills her fiddle to Lois McKain.

Class of '47



ARNELLA JEAN BROOKS,
President

Mohawk, Ind.

Majors: Home Economics,
Physical Education



MARTHA DENNIS VERTREES,
Secretary

Indianapolis, Ind.

Major: Art



MARY IDA PARR, *Treasurer*
Argenta, Ill.

Major: Music



PATRICIA LOUISE
ANDERSON
Hammond, Indiana

Major: English



GALE LEVERN BARKALOW
West Union, Ill.

Major: History



RUTH ELLEN BOND
Clay City, Ind.

Majors: Mathematics,
English



JEAN LOUISE COLBECK
Rochester, Minn.

Major: Music



GENE PEARSON CRAWFORD
New Albany, Ind.

Majors: History, English



GORDON GEIGER
Syracuse, Ind.

Majors: Elementary
Education



WILLIAM E. GRIFFIN
Casenovia, Wis.

Major: Religion



MAXINE ANNETTE HENRY
Columbus, Ind.

Major: Elementary Ed.

RACHEL CATHERINE
JOHNSON

Gibson City, Ill.

Major: Art



JOYCE ALICE McDANIELS
Chicago, Ill.

Major: History

LOIS ELAINE MCKAIN
Huntington, Ind.

Major: English



CHARLET MERLE NORTON
Wabash, Ind.

Majors: Music, English

ELSIE MAE PADGETT
Frankfort, Ind.

Major: English

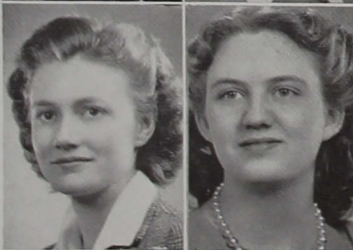

MADONNA IMOGENE
PADGETT
Lebanon, Ind.

Majors: English, Physical
Ed.

EULENE LOUISE REED
Waterloo, Ind.

Major: English



MELBA ROBERSON HENRY
Indianapolis, Ind.

Major: Elementary Ed.

BETTY MARIE SMITH
Acton, Ind.

Majors: English,
Physical Ed.

Class of '47



JOY ADELE SMITH
Indianapolis, Ind.
Majors: Home Economics,
English

HILDRED NADINE SPRAY
Bedford, Ind.
Majors: Music, Art



HARRY EMERSON
STONEBURNER
South Bend, Ind.
Majors: Physical Ed.,
History

RETHA MAE THACKERY
Osgood, Ind.
Major: Elementary Ed.



EARL MCCLELLAN VORE
Noblesville, Ind.
Major: Religion

WILMA WELLING
Indianapolis, Ind.
Major: Elementary Ed.



NATHAN HARVEY WOODEN
Lapel, Indiana
Major: English

Not Pictured:

VICTOR MORTON BOGLE
New Albany, Indiana
Majors: English, History

RUSSEL O. MIKLES
Indianapolis, Ind.
Majors: History, Religion

HOBERT P. SMITH
Vincennes, Ind.
Major: Mathematics

Class of '47

Juniors

Learning is ever in the freshness of its youth, even
for the old.

—*Aeschylus*

* * * * *

Let ignorance talk as it will, learning has its values.

—*La Fontaine*

* * * * *

What we know is of small amounts; what we do not
know is enormous!

—*Marques De Laplace*

* * * * *

Learn to live and live to learn;
Ignorance like a fire doth burn;
Little tasks make large return.

—*Bayard Taylor*

* * * * *

Learning without thought is labor lost; thought with-
out learning is perilous.

—*Confucius*

* * * * *

Mary Ida: Can't you give me another name, Mother?
Mrs. Parr: Why?

Mary Ida: My teacher is always saying that she will
keep me after school as sure as my name is Mary Ida.

* * * * *

Bogle: Did you hear about the moron who wore
flowers in his hair? Someone told him he was a bloom-
in' idiot.

Class of '48



O. EILEEN POLLARD, *President*
Indianapolis, Ind.

DAVID STANLEY CATLIN, *Vice-President*
Decatur, Ill.

EDITH EILEEN HOLZHAUSEN, *Secretary*
Greenfield, Ind.



JAMES WILLIAM KOONS, *Treasurer*
Wabash, Indiana

EARL KEITH AKARD
Indianapolis, Ind.

J. WILLOUGHBY ALLISON
Washington, Ind.



OPAL IRENE CUTLER
Decatur, Ill.

CAROLYN JEAN FISHER
New Augusta, Ind.

ROBERTA BERYL GOOD
Greenfield, Ind.



ROBERT WILSON HANCOCK
Paoli, Ind.

PATRICIA ANN HARPER
Bridgeport, Ill.

JULIANNE HERZOG
Chicago, Ill.

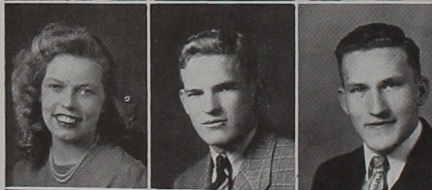

ELDORA MAE JAMES
Piggott, Ark.

DELBERT GENE KISTLER
Grass Creek, Ind.

JOHN MERLIN LARSON
New Auburn, Wis.



ROBERT EUGENE MCBRIDE
Washington, Ind.

BETTIE JANE MEADOR
New Albany, Ind.

ROBERT EUGENE MERTZ
Lafayette, Ind.

Class of '48

DOROTHY LOUISE MILLER
Corydon, Ind.

JULIA AMANDA MILLER
Tyner, Ind.

LOIS ADELINE NICODEMUS
Fort Wayne, Ind.

BETTY JEAN PADGETT
Paoli, Ind.

CHARLES EDWIN PELETT
Decatur, Ind.

MARY LOUISE PRUITT
Columbus, Ind.

GENEVA MARTHA JANE RICE
Indianapolis, Ind.

ALVA H. SHOLTY
Indianapolis, Ind.

RUSSELL E. VANCE, JR.
Indianapolis, Ind.

CHARLES ROBERT YOUNGBLOOD
Plainville, Ind.



NOT PICTURED:

LABAN PHILIP AKARD
Indianapolis, Ind.

MALCOM BLACK, JR.
Covington, Ind.

SHIRLEY BELCHER
Indianapolis, Ind.

PAUL EDWARD BRENNEMAN
Wakarusa, Ind.

PEARL WAUNITA EASTBERG
Indianapolis, Ind.

VIRGINIA MAE PRIEST
Indianapolis, Ind.

ROSEMARY STEWART
Indianapolis, Ind.

JOHN DWANE WAGNER
Elkhart, Ind.

CHARLES LEROY GARNER
Indianapolis, Ind.

VICTOR RICHARD GOODMAN
Sheridan, Ind.

CARL RICHARD LIETER
Huntington, Ind.

JOHN JOSEPH MULLEN
Gary, Ind.

ELMORE ANSIL OUTCALT
Indianapolis, Ind.

Sophomore Snitches and Snatches

1. Paul Alexander The cadaverous lab. assistant
2. Keith Akard studious—conservative
3. Phillip Akard pleasant—musical
4. Malcome Black making quite a place for himself
5. David Catlin domineering—egotistical—progressive
6. Paul Brenneman yes, he's quite a ball player
7. Willoughby Allison reserved—industrious
8. Shirley Belcher The girl with the \$64.00 words
9. Opal Cutler ingenious—diluted coffee
10. Roberta Good vivacious vocalist
11. Patricia Harper atomic artist
12. Delbert Kistler papa—90-day wonder
13. Julianne Herzog quiz kid
14. William Koons silly Billy—artistic—chef
15. Eileen Holzhausen "Tude"—expressive eyes
16. Eldora James the Arkansas vamp
17. John Larson Holstein Harry
18. Betty Meador Windy waitress
19. Dorothy Miller Walter
20. Julia Miller Hobby, Attending(???) Chapel
21. Lois Nicademus Nick—How about a cheer for the "one
man" Navy
22. Betty Padgett Eldora's other half
23. Alva Sholty "Settled" down
24. Eileen Pollard Demure—Prexy
25. Virginia Priest Coy—but yaa-ees
26. Nathan Wooden Ave Maria
27. Geneva Rice Personality personified
28. Rosemary Stuart Congenial
29. Charles Youngblood Studious—Determined—Hooked
30. Jack Wagner Extrovert—"Hubba Hubba"
31. Retha Mae Thackery Fountain of Friendliness
32. Carolyn Fisher "Mama pin a rose on me"
33. John Mullen "Ma" Mullen calls him Jr.
34. Charles Garner When he arrives it's time to start
35. Victor Goodman A welcome addition
36. Robert Hancock Just a fine person
37. Carl Leiter Welcome back
38. Bob McBride Bob is another ace on the ball floor
39. Robert Mertz Some guy
40. Edwin Pellett Eileen welcomes you
41. Russell Vance It's boys like you we need

Class of '49

George Jay Warheit, *President*

Paul Stephen Alexander,
Vice-President

Elleanor Jane Turley, *Secretary*

Ernest R. Stubbs,
Treasurer



Edith Iva Allison

Virginia Rosalie Babbitt

Thelma Megan Bailey

Velma Edrie Bailey



Dorothy Marie Baker

Mary Rose Benjamin

Berta Amos Bickford

Glen Richard Bond



Robert H. Bonewitz

Max Edgar Brandon

Wendell J. Broom

Lucille A. Brown



Lewis Dwight Brown

Robert Arthur Buchholz

Kathleen Carmichael

Dorabelle Cheesman



Glenn Ray Cochran

Hazel Belle Cochran

Lydia Ann Cory

Carol Jean Cox



Class of '49



Helen Marie Cravens
 Lillie Maye Crossland
 Raymond Paul DeLaughter
 Florence Marjorie Drew

David Paul Elliot
 Sylvia Joy Fitz-Gerald
 Donald Eugene Fleener
 Maryrose Flemming

Martha Nelle Fletcher
 Bonita Ann Glidewell
 Ruth Irene Griffin
 Angelyn Hanna

Dan Smiley Hart
 Janice Arlou Hayden
 William A. Hayes
 Dorothy Ann Hemingway

Wanda Lee Hobson
 Ruth Irene Hopkins
 Albert Earl Howard
 Ura Myrtle Howard

Richard Eugene Howell
 Pauline Marie Hutchinson
 Mary Florine Jones
 Bert Marion Keck

Class of '49

Manford L. Kistler

Norma Jean LaMaster

Evelyn Mae Lavelly

Orvall Greeley McCleary



Roberta Jean McKee

Marjorie Mannix

Laura Joan Middaugh

Martha Jane Miller



Robert Lloyd Miller

Betty Ailene Moore

Vera Charlene Moren

Maynard Clark Moser



Arthur I. Neurman

Russell Allen Nicoles

Lambert Oliver

Joe Ora Penrod



Charlene Faye Raper

Ester Jane Reidenbach

Marybelle Reynolds

Melba Eilene Rickert



Violet Mae Schmeltz

Marilyn Scott

Mildred Frances Secrest

Kathaleen Roberta Shipley



Class of '49



Wanda Janeice Shockley

Shirley Short

Dale Edward Shrack

Walter Smith, Jr.

Vernon Eugene Smitley

Kathleen Ruth Snyder

Marilyn Gibner Sonner

Betty Ann Stluka

Mary Frances Stotts

William Alexander Thomas

Betty Ann Thornburg

Doris Jean Weinantz

Louella May Wellbaum

Paul Whiteman, Jr.

Nancy Ellen Winebrenner

Unclassified Students

Eleanor Lucille Barkalow

Harold Alvin Harmon

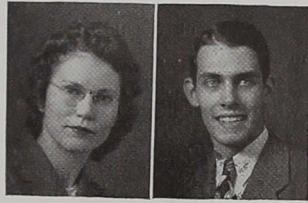

NOT PICTURED:

Geraldine Roma Ammons

Hubert Arron Bastin

Harold Earnest Brennamen

Ruby Helene Buchanan

Norma Ruth Cecil

Phyllis Cook

Stanley Preston Cox

Jerald Dean Dembo

Helen Irene Downs

Roy Lester Evans

Betty Jane Guy

Norman Lee Harner

Anna Marie Hazelwood

Barbara Hess

Willis Albert Hobart

Bernard Phil Hunt

Russell Johnson

Martha Alice Junken

Virginia Mae Keene

Stanley J. Klos

Noah E. Knepp

Auther Noris Bank

Carl Raymond Deutsch

Leon F. Johnson

Richard Henry Lynch

Marshall Reynolds

Margaret Ann Madigan

Catherine Mathews

Mary Louise Phillips

Ina Joan Priest

Daniel Francis Ruth

Louis Sanders

George H. Sommers, Jr.

Miriam Spangler

Mabel Myrle Stam

Samuel Wayne Stone

Donald Sunwalt

Barbara Jean Thomas

Howard D. Turley

Mrs. Mariann Vail

Dorothy Louise Wailey

John W. Wallen

Edith Elizabeth Whitfield

Robert Kenneth Willhite

Florabelle Williams

Fredrick Phillip Yost

Bonnie Belle Young

POST GRADUATE STUDENTS

Ida Mae Good

Agnes Ann Jordan

Bernice White

Freshmen

SO we Freshmen are green, are we? Well, answer these questions for us!

"I wonder," says . . .

Max Brardon—"why one's studies should interfere with one's college life."

Ann Cory—"who Bishop Kephart was."

Windy Broom—"why certain fellows go to New Hall dormitory."

Kathleen Shipley—"Why they don't put a walk across the campus so we won't have to wade the mud."

Pauline Hutchinson—"Why we have to study so hard to get a decent grade."

Dot Baker—"If Janet polishes Vic's saddle shoes."

Don Fleener—"What Windy Broom's formula for love is."

Mabel Stam—"What it's all about."

Violet Schmeltz—"If all the freshman girls will ever lose all the weight we've gained since we came to school."

George Warheit—"Where I can buy a good apple-polisher so I can make A's."

Angela Hanna—"What I'm doing."

Ruth Griffin—"If I'll ever be able to appreciate music."

Bob Bonnewitz—"Why Bill Koons can't dish out a little more food when I go through the cafeteria line."

Lucille Brown and Vera Moren—"Who thinks enough of us to send roses."

Edith Allison—"What I'd do without Sonner."

Willy Hobart—(as he comes out of Physics class)—"How the amperes can be inversely proportional to the resistance in ohms."

Mary Frances Stotts—"Who invented 8:00 A.M. classes."

Betty Moore—"Why they have Leap Week."

John Wallen—"When they're going to serve steak in the dining hall."

Dot Wailey—"Why the professors can't pronounce my last name."

Helen Cravens—"If my three wishes will ever come true."

Bill Hayes—"What Bob Bonewitz has that makes him so attractive to the women."

Janice Shockley—"Who's kissing him now."

Stan Klos—"Why I took Social Disorganization."

Megan Bailey—"If Emerson's law of compensation really applies to everyday life."

Russ Nicoles—"What Paul Alexander did with his nights the first semester."

Melba Rickert—"How many dorm council meetings one has to attend to become an honorary member."

Marge Drew—"Why Mabel Stam gets so excited when she finds strangers in her bed."

Ernie Stubbs—"Who my future roommate will be."

Betty Stluka—"How I'll ever get through."

Nancy Winebrenner—"Why they don't have better mail service."

Albert Howard—"Who Ernie Stubbs was thinking about at the Sweetheart Banquet."

Margaret Madigan—"How Marge Drew's shoes get from second to third floor of Dailey Hall without assistance."

Sam Stone—"What Joe Penrod has that I haven't got."

Louella Welbaum—"Why college life is so enjoyable."

And now, to prove to posterity that we weren't all frivolity and silly "green freshies," here is a prayer for our class, the class of '49.

CHILDREN OF THE LIGHT

"Ye are all the children of the light."

What irony in the words,

"Ye are all the children of the light."

Lord, Thou knowest that we stumble

With eager feet

Down an unknown pathway

Searching for truth,

Thou knowest that we grope

With wistful fingers

Through a dirty world

Reaching for purity.

Thou knowest that we strain

With tired eyes

Through the horror of life

Looking for beauty.

Lord,

Lead our feet to truth,

Fill our fingers with purity,

Rest our eyes with beauty,

Make us all children of the light.

"The world is so full of a number of things,
I'm sure we should all be as happy as kings."

—Stevenson

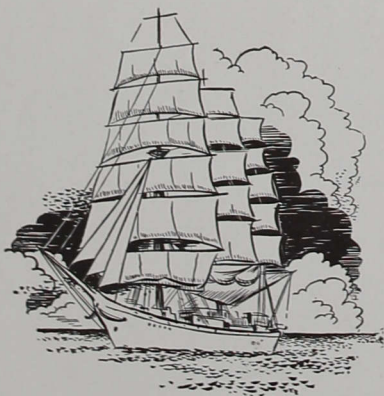

SOCIAL LIFE



Queen Julia

"She was a phantom of delight"

With a gasp of pride we looked at our Queen as she came down the aisle in her lovely white gown. "She really is a queen," someone said, and all of us who knew her said, "She is!" Julie received her crown from the retiring queen, Bonnie Polk, and took her place on the throne with her court at her feet. She and her court have been leaders throughout the year. Very earnestly we say, "Thank you, girls."

Pictured from left to right: Lucille Chaille, Sylvia Sholty, Janet Bogle, Maid of Honor, Julia George, Queen, President Esch, Elizabeth Cummings, Jean Miller, and Martha Talbott.



The Winnahs!

We lined up on both banks of the creek out at Longacre and watched the Sophomores get all wet. Yes, the Freshmen won the age-old struggle for supremacy. Then, as it started to rain, we all went back to the gym for baked beans, potato salad, and stunts. The Juniors pulled some take-offs on the faculty and walked off with the coveted tin cup for the best stunt.

The winning team: Don Fleener, Wendell Broom, Willis Hobart, Russ Nicoles, Stanley Cox.





Christmas Banquet

On December the 17th, our annual Christmas Banquet was held in the Club. In the south end of the hall, the Nativity scene was reproduced; and in the northeast corner a Christmas tree sparkled with lights, tinsel, and other ornaments, while scenes of old Bethlehem shone from the windows.

John Larson spoke on his favorite subject, "Wisconsin"; Jean Colbeck sang "White Christmas"; the String Ensemble played several numbers; and Helen Whaley sang "O Holy Night."

Following the program, our queen, Julie George, led us in singing our favorite carols throughout the Heights.

O Happy Sadie Hawkins Day!!

The custom began years ago in Dogpatch and is now observed in all its solemnity at I C C.—Patches and pigtails—Anxious gals and scairt fellas—Line-up for the big race—The starting signal!—Dashes to the trees and bushes—A bad start—An unlucky stumble—A possessing grip on the arm, leg, or neck—Male victims led helplessly away—

“RELAX, WINDY, YOU’RE ALL MINE NOW!”





Sweetheart Banquet

Leap week's colorful climax—The week's "catches" exhibited
—Graceful gentlemen, gallant ladies—Lapel carnations—
Decorative reminders of St. Valentine—Feasting, laughing,
singing—Some partners for the evening—Some for always.

Getting Ready

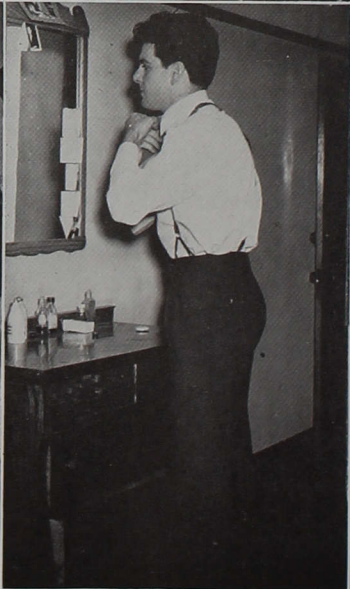
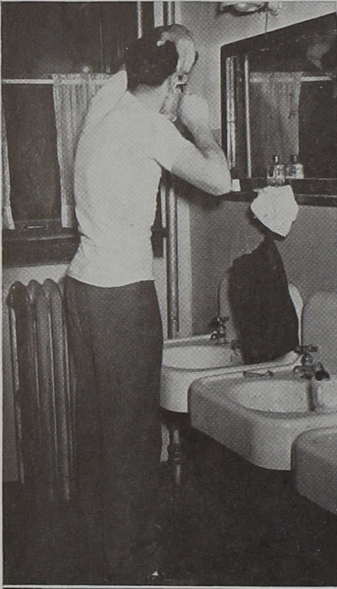

Steady there, boy!

Blonde curls!

Buxton Hall, here I come.

Mustn't keep the lady waiting.

He's all mine now!

At . . . and After

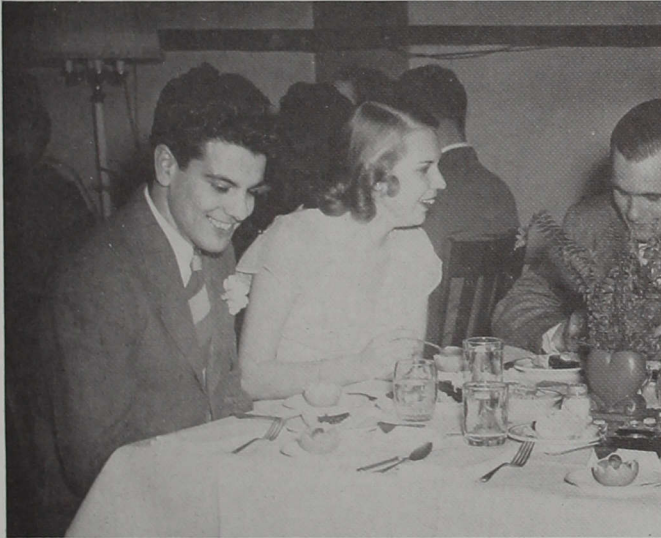

To have a date on leap week
Is Central's lassies' aim ;
They pin us in a corner,
Gosh, are we to blame?

We men just have to take it
Whether we like or no ;
But we must admit they foot the
bills
And treat us to a show.

Now, Fellows, listen here awhile,
You must not fear or dread ;
There's fun for all and it's all for
fun,
Ah, let chivalry be not dead !

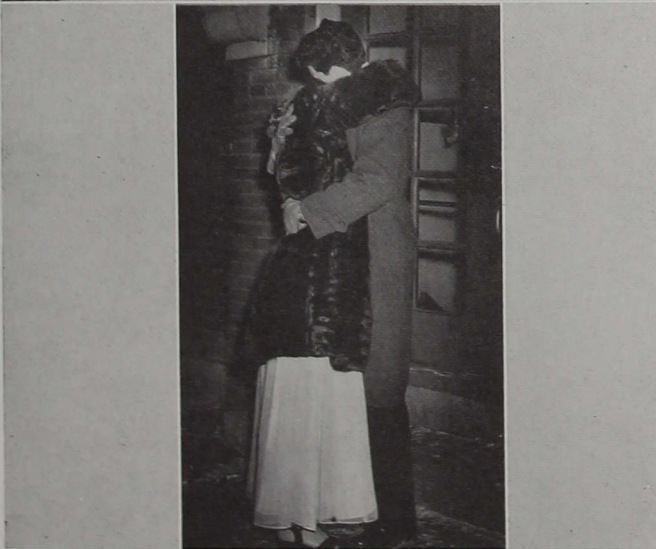

BANQUETING . . . AND GOOD NIGHT



The Rogues Gallery

"The crest and crowning of all good,
Life's final star is Brotherhood."

—Markham

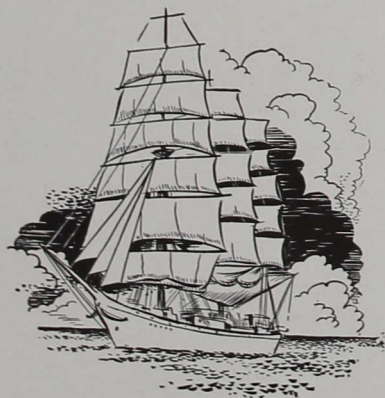

RELIGIOUS LIFE



We feel that the picture of the church is a symbol of a very important phase of life at Central. For no history of the year's activities at I.C.C. would be complete without a section on the religious activities. From Nov. 30 to Dec. 1, the S.C.A. sponsored the Religious Emphasis Week. Bishop F. L. Dennis was the principal speaker, speaking each day in Chapel and each night in the church. The week's program was climaxed by the sixth annual Spiritual Retreat, with young people of surrounding conferences in attendance. The theme of the Retreat was "I am the Life." Bishop Dennis spoke three times on Saturday, and closed the series of meetings on Sunday afternoon.

Rev. Glen O'Dell, Pastor of the Brookside United Brethren Church, Indianapolis, led a discussion group on "I am the Life in the Individual." Other discussion groups were led by Rev. E. Craig Brandenburg, Superintendent of the Indiana Conference of the United Brethren Church, on "I am the Life in the Church," and by Rev. G. T. Rosselot, Pastor of the First United Brethren Church, Warsaw, Ind., on "I Am the Life in the World."

S. C. A. Council

Pictured below is the 1945-46 S.C.A. Council, which guided our religious and social activities throughout the year.

The Council is selected as follows: the student body elects the president, vice-president, secretary, and treasurer. Then the newly elected president appoints a chairman and a co-chairman for each of the various committees, while faculty advisors for each committee are appointed by the President of the college.

Among the social activities sponsored by the Council during the past year were the Tug-of-War, the Big Mixer, the Big Buddy-Little Buddy Walk-out, the Halloween Party, the Thanksgiving, Christmas, and Sweetheart Banquets, and the Leap Week activities.

Among the religious activities which the Council sponsored were the Wednesday morning chapel services, the distributing of Upper Rooms to the students, the Sunday evening C.E. programs, Spiritual Emphasis Week, and several special programs featuring well-known speakers.

Left to right: Melba Henry, Marcella Champlin, Robert Foreman, Eileen Pollard, Robert Sachs, Gerald Brown, Opal Cutler, Lynn Henry, Martha Talbott, and Gene Crawford.



Central Ministerial Association

The Central Ministerial Association is an association of all men ministerial students on the campus. C.M.A.'s purpose is to discuss problems that are peculiar to the ministry, and to seek their solution. It is also the purpose of C.M.A. to co-operate with the S.C.A. in its religious and social programs.

First Row: Raymond DeLaughter, Walter Smith, Gerald Brown, George Warheit, Albert Howard, William Griffin, Lynn Henry, Robert Sachs, Arthur Neuman, Keith Akard.

Second Row: Hadley Harper, Robert Miller, Ralph Miller, Ernest Stubbs, William Thomas, Dan Hart, Gene Crawford, Garth Shepherd, John Larson, Joe Penrod, Samuel Stone, Donald Sumwalt, Max Brandon.



"Oh, I have roamed o'er many lands,
And many friends I've met;
Not one fair scene or kindly smile
Can this fond heart forget."

—Bayly

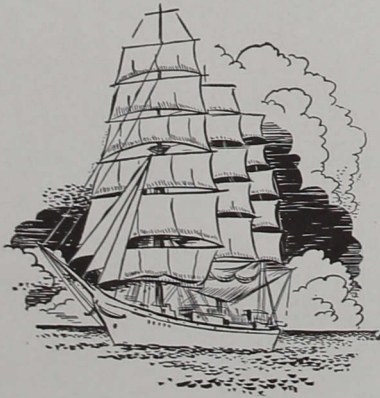

ACTIVITIES

Student Faculty Council



This Council is made up of student representatives elected from each campus organization and each class, as well as three representatives of the faculty. The organization has the power to discuss, and suggest improvements to the administration. This year, its main work consisted of limiting the number of offices that any one student may hold, and starting a program which will allow the Council to inaugurate legislation in the future.

First Row: Eileen Holzhausen, Madonna Padgett, Betty Smith, Elsie Padgett, Jean Miller, Prof. Davis.

Second Row: Edwin Pellett, Eileen Pollard, Robert Foreman, Lorena Wiles, Norma LaMaster, Mary Rose Benjamin, Margaret Brown.

Third Row: Prof. Maechtle, Walter Smith, Garth Shepherd, Anita Ferrier, Charlet Norton, Gene Crawford, and Joe Penrod.

Alpha Psi Omega



The campus chapter of the Alpha Psi Omega National Fraternity is the Gamma Theta cast. Its membership consist of students of students who have had roles in the campus major dramatic productions. This year Alpha Psi co-sponsored Carola Belle Williams, actress, in her own play *The Foundling*. They also presented two major productions, *Papa Is All*, and *Thunder in the Air*. All three were on the I.C.C. Auditorium Series.

Left to right: Marjorie Langford, Robert Sachs, Gerald Brown, Eulene Reed, Charlet Norton.

Sigma Zeta



The Rho Chapter of the Society of Sigma Zeta is the campus science organization. Its purpose is "to encourage and foster the attainment of a knowledge of the sciences and to recognize the attainment of high scholarship among those fitted for membership in the society." Featured among the year's activities was a tour of the RCA plant in Indianapolis.

Seated: Marjorie Langford, Anita Ferrier, Martha Talbott.

Standing: Hadley Harper, Robert Sachs.

International Relations Club

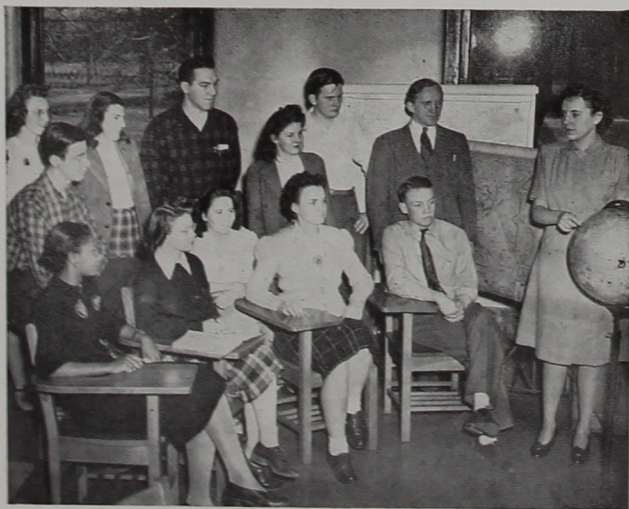

Particularly in our present day, knowledge of international affairs deserves a place in the lives of college men and women. To promote interest in, and understanding for, our world neighbors, and to aid in the preservation of peace in a turbulent world are the purposes for which the International Relations Club of Indiana Central College was organized.

Highlight of the Club's activities for the past year was their playing host to the state International Relations Conference.

First Row: Martha Fletcher, Ann Cory, Joyce McDaniels, Sylvia Sholty, Max Brandon.

Second Row: Gerald Brown, Eileen Pollard, Janet Bogle, Alva Sholty, Sylvia Fitz-Gerald, Gene Crawford, and Dr. DeVries.

Theacollosia



First Row: Willoughby Allison, Ruth Bond, Arnella Brooks, Julia George, Elsie Padgett, Eileen Holzhausen, Marilyn Sonner.

Second Row: Velma Bailey, Eldora James, Betty Padgett, Edith Allison, Kathleen Carmichael, Wanda Hobson, Nancy Winebrenner, Bettie Moore, Hazel Cochran, Ruth Hopkins, Bettie Meador, Virginia Miller, Lois McKain, Madonna Padgett, Rae Johnson, Nadine Spray, Betty Smit', and Carolyn Fisher.

Theacollosia, thy banner we raise,
We fling to the breeze our sincerest praise;
Thy truth and thy beauty we love to commend,
The primrose and silver we'll gladly defend.

Every other Monday evening Theacollosia meets in its hall where the ladies enjoy interesting, educational productions, novel impromptus, and inspiring devotions.

"Labor Omnia Vincit"

Philalethea



First Row: Marilyn Harman, Lorena Wiles, Charlet Norton, Martha Talbott, Margaret Brown, Miriam Reed, Anita Ferrier, Sylvia Sholty, Marjorie Langford.

Second Row: Mary Stotts, Mary Pruitt, Vera Moren, Joan Middaugh, Lois Mannix, Joy Smith, Lucielle Brown, Retha Mae Thackery, Sylvia Fitz-Gerald, Norma Lemasters, Dorothy Hemingway, Jane Turley, Helen Cravens, Angelyn Hanna.

Third Row: Eileen Pollard, Maxine Henry, Violet Schmeltz, Julia Miller, Melba Rickart, Juliann Herzog, Dorothy Miller, Eulene Reed, Opal Cutler, Bonnita Glidewell, Rose-nary Fleming, Louella Wellbaum, Dorothy Baker, Lois Nicodemus, Mary Rose Benjamin.

The motto of Philaletheia is "Excelsior"; the aim is

Be it thy pride to strengthen the womanhood of all
Who come within thy portals and answer to thy call.

The members of Philalethea Literary Society meet on Monday evenings to present their best in literary productions, to test their skill in impromptu speaking, to practice the rules of parliamentary procedure, and to enjoy the programs and fellowship of Philalethea. With pride they sing,

"Oh, glorious Philaletheia, round thee in love we draw.
Thine is the grace of culture, the majesty of law.
Be self-control thy scepter, efficiency thy tower,
And on thy shining forehead love, justice, peace, and power."

Philogatheia

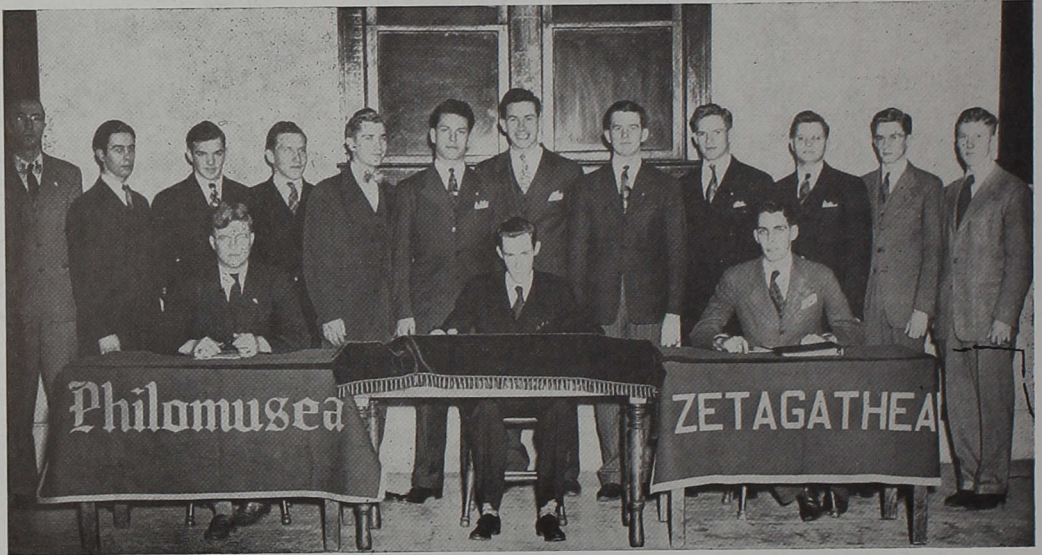

Seated: Nathon Wooden, Robert Sachs, Hal Harmon.

Standing: Dr. Kellogg, Gerald Brown, George Warheit, John Larson, Robert Foreman, Edwin Pellett, Robert McBride, Gene Crawford, Delbert Kistler, Hadley Harper, Charles Youngblood, and Don Fleener.

Due to the shortage of men on the campus during the war, the two existing men's literary societies, Philomusea and Zetagathia, combined to form one society, Philogatheia.

The aims of Philogatheia are to improve the literary abilities and to develop the deliberative faculties of its members; and to give them a working knowledge of Parliamentary Law.

Band



First Row: Lorena Wiles, Jean Miller, Lois Nicodemus, Elmore Outcalt, Phyllis Meadima, Phyllis Cook, Nancy Winebrenner.

Second Row: Arnella Brooks, Dorabelle Cheesman, Julia George, Laverne Lohkamp, Robert Fisher, Rosalind Webb, Joan Middaugh, Vera Moren, Maynard Mosier, Helen Whaley.

Third Row: Maxine Henry, Betty Stluka, Ernie Stubbs, Betty Padgett, Charlet Norton, Gerald Brown, Carolyn Fisher, Mr. Street, Russ Nicoles, Doris May, Julia Miller, Mrs. Egloff, Robert Miller, Roscoe Miller, William Sawyer, Roberta Good.

The band, under the direction of Prof. Lyndon R. Street, is the first since 1943. It was on hand at all our home basketball games to do its full share in sparking the Greyhound attack.

Orchestra



First Row : Mrs. Kellogg, Lorena Wiles, Wanda Hobson, Phyllis Cook, Nancy Winebrenner, Ann Cory, Miss Glick.
Second Row : Mrs. Coldren, Patricia Street, Joan Middaugh, Mary Benjamin, Lois Beals, Rosalind Webb, Lavina McClain, Mr. Egloff, Arnella Brooks, Mary Baker, Betty Stluka, Mary Green, Eileen Holzhausen.
Third Row : Mary Cory, Mrs. Egloff, Jean Miller, Joan Kellie, Russel Nicoles, Roy Turley, Julia Miller, Robert Miller, Mr. Street, Maynard Moser, Helen Whaley, Caroiyn Fisher, Betty Padgett, Loretta Roudebush, Julia George, Barbara Hallock.

The college orchestra was also reorganized this year through the efforts of Mr. Street. It is made up of both college and pre-college music students and has a membership of forty. After several Tuesday nights of conscientious rehearsal the orchestra presented two Sunday concerts.

Les Eleves



Les Eleves, a chapter of the American Federation of Art, is open to all students interested in art. It strives to give the campus a greater appreciation of the fine arts. The Club exhibits pictures, by both students and non-students, in the Campus Cupboard. It also has placed on sale in the Campus Cupboard some hand stenciled, hand screened, and hand painted articles. Its main project for the year was the landscaping of the corner at Hannah Ave. and Shelby St.

Standing: Malcolm Black, Opal Cutler, Mrs. Mason, Bessie Craycraft, Bonita Granville, Pat Harper.

Seated: Rae Johnson, Nadine Spray, Mary Pruitt, and Bill Koons.

Music Club



Members in this organization are of two types: (1) active members who are music majors, and (2) associate members, who are those interested in advancing the cause of music on our campus. This year the Music Club co-sponsored Robt. Goldsand, Viennese pianist, and John MacDonald, bass-baritone, in programs that were included in the I.C.C. Auditorium Series, as well as numerous other musical programs.

First Row: Marilyn Harman, Lorena Wiles, Jean Miller, Helen Whaley, Julia George.

Second Row: Eileen Holzhausen, Arnella Brooks, Julia Miller, Hazel Cochran, Vernon Smitley, Charlet Norton, Miss Glick.

Third Row: Mr. Mogle, Edwin Pellett, Marilyn Sonner, Ernest Stubbs, Nadine Spray, Malcolm Black.

Vesta Club



Not only the Home Economics majors may belong to the Vesta Club but all girls interested in its activities may join. The purpose of the club is to help its members become better homemakers. The club is affiliated with the American Home Economics Association and also with the Indiana Home Economic Association. Among its year's activities were a Christmas party for all the men on the campus and a style show for the girls.

Seated: Ura Howard, Velma Bailey, Pat Harper, Eileen Holzhausen, Joy Smith, Miriam Reed, Miss Huey.

Standing: Geraldine Ammons, Kathleen Carmichael, Lillie Crossland, Bessie Craycraft, Mary Florine Jones, Margaret Brown, Rosalie Babbitt, Arnella Brooks, Eldora James, Rosemary Stewart, Rachel Johnson.

English Club



You must be an English major or minor to belong to this organization. The club's purpose is to stimulate interest in literature, both ancient and modern, on our campus, and to encourage creative writing.

Seated: Miss Cravens, Willoughby Allison, Dorothy Miller, Pat Anderson, Joy Smith, Miss Weaver.

Standing: Madonna Padgett, Betty Smith, Elsie Padgett, Dr. Kellogg, Marilyn Sonner, Maryrose Fleming, Edith Allison.

Choir



In dignified black and white choir robes our chapel choir sang for the long convocation periods on Thursdays. Mr. Eugene Mogle, director, and the choir represented us at churches throughout Indianapolis and Indiana.

First Row: Jean Miller, Roberta Good, Mary Ida Parr, Eileen Holzhausen, Lucille Brown, Ruth Bond, Marilyn Harman, Mr. Mogle.

Second Row: Helen Whaley, Jean Colbeck, Hazel Cochran, Janice Haydon, Julia George, Betty Stluka, Julia Miller, Mary Jones.

Third Row: Robert Miller, Elmore Outcalt, Russel Vance, Ernest Stubbs, Janice Shockley, Lois Nickodemus.

Chorus



"If you can carry a tune in a basket, come and join the chorus." This is what they said. About fifty people responded to the call, and the informal mixed chorus was born to "sing the songs you like to sing." A men's octet and a girl's triple trio were formed from this organization, and the entire group presented a chapel program during National Music Week.

First Row: McDaniels, Norton, Wiles, Smitley, G. Brown, Larson, Bonewitz, L. Brown, McKain, Thornburg, Carmichael.

Second Row: Johnson, Thackery, Bailey, Smith, Eastburg, Barkalow, Wooden, Black, Thomas, Mertz, Miller, Stam, Fisher, Moren, Allison.

Third Row: Drew, Reidenbach, M. Brown, Sonner, Reed, Meador, Madigan, Raper, Babbitt, Padgett, Hopkins.

Director: Prof. Street. Accompanist, Priest.

Women's Athletic Association



Membership in the W.A.A. is open to all girls interested in athletics. The organization awards "C" letters and school sweaters to those girls who successfully complete the standards set forth by the organization in five or ten major sports. All members are required to show good sportsmanship.

Left to right: Anita Ferrier, Arnela Brooks, Eileen Holzhausen, Marjorie Langford.

Booster Club



The Booster Club, one of the oldest organizations on the campus, has for its particular task the rousing of enthusiasm behind college sports. It sponsors the election of yell leaders and stages "pep" rallies. For that going-to-bed snack there is nothing like a visit to a Booster Club representative's room for a "Souchar'd" or a "Chuckles."

First Row: John Larson, Violet Schmeltz, Madonna Padgett, Roberta Good, Robert Foreman.

Second Row: Bill Thomas, Bill Griffin, Gerald Brown, Martha Talbott, Anita Ferrier.

Reflector Staff



Pictured above are, seated, left to right: Betty Smith, Madonna Padgett, Carroll Vertrees, Carl Leiter; standing, left to right: Lois McKain, Charlet Norton, Willoughby Allison, Russ Nicoles, Martha Talbott, Eileen Pollard, Dorothy Miller, Opal Culet, and Eulene Reed, editor.

The student written and student edited Reflector appeared once each month. The above picture represents only part of the large active staff of this year. Regular reporters not pictured are Hazel Cochran, Bettie Moore, Julianne Herzog, Ann Cory, Phyllis Scott, Lynn Henry, Nancy Winebrenner, Shirley Belcher, Pat Harper, Mary Louise Pruitt, Janet Bogle, Sam Stone, Bettie Meador, Nadine Spray, Julie George, Pauline Hutchinson, Eileen Holzhausen, Joy Smith, and Nathan Wooden.

Oracle Staff



Seated: Eulene Reed, Anita Ferrier, Gene Crawford, Rae Johnson, Dr. Kellogg.
Standing: Bill Griffin, Mary Ida Parr, Nadine Sray, Betty Smith, Elsie Padgett.

The Oracle staff hopes you enjoy this book as much as we have enjoyed publishing it. We wish to thank the student body for their kindness, patience, and co-operation. We also wish to thank Dr. Kellogg, Junior Class sponsor and Oracle adviser, for his assistance in various fields; Mr. Kek for his many kind boosts; Robert Sachs, Editor of the 1945 Oracle, for his helpful suggestions; Marilyn Sonner, Vernon Smitley, and Earnest Stubbs, Freshmen assistants, for their excellent secretarial work; and the officials of The Indianapolis Engraving Co., Qualityprint Inc., Plowman Studio, and The S. K. Smith Co., for their understanding and efficient service.

The Oracle Staff

Walt and Vera . . . Paper Doll . . . Silly People . . . Acting Natural . . . Jerk and Nita . . . It's a habit . . . The Browns and Joan . . . Last winter . . . Southern Indiana . . . A regular thing . . . Cute redhead . . . Two-thirds Broom and one-third Keck . . . Girl with a camera . . . Comments in a window . . . Smitley! Nuff sed! . . . With the wind in her hair . . . This was posed . . . Glamor (It says here) . . . Bookworms . . . Sachs in a senior jacket . . . Sonner and Eddie . . . Wedding Bells . . . Deacon Stone . . . Plaid shirts and people . . . Mrs. Sholty and charges.



Bells in June . . . Dude . . . Hobo Days! It's Crawford . . . Sam and snow . . . Friends . . . Tude, Ruthie, and Nell Bell . . . Wacky freshmen . . . Mrs. Dave and Linda . . . "Don't feed the animals" . . . For ladies only . . . To school in the snow . . . Told you it was a habit . . . Shocking Shockley . . . Nicky's modest . . . Our most outstanding student . . . Double charge . . . Crud . . . Demure Short . . . First and second editions . . . Four year friends . . . Handsome Don . . . Dailey Hall Daisies . . . To town in the Chevy . . . Casual and Sophisticated . . . Shepherd at camp . . . This needs an explanation.



Ahwoooooooooooooooooooooooooooooo Boom!!!

GREYHOUNDS

Bite 'Em !!!

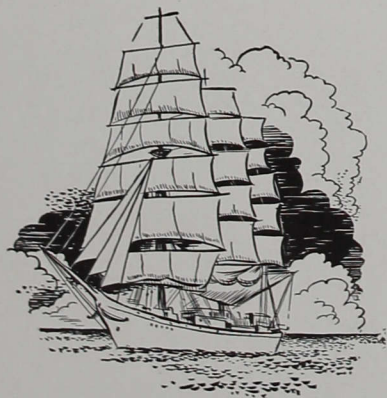

SPORTS



Action!!

COACH EDGAR BRIGHT



Coach Edgar Bright, graduate of Indiana Central in 1926, fulfilled a lifelong ambition when he took over the position as coach at his old Alma Mater. After graduating from Central he went to Williamson, New York, where he immediately made a name for himself as a teacher and a coach. He later went to Patchogue City High School on Long Island, where he was successful in developing outstanding football and wrestling teams.

Coach Bright earned a fine reputation in sports, for at Central he earned twelve letters in the major sports. He has done a fine job in building up the sports this year, and Central looks forward to a bright future.

The record of this year's basketball

team is on the following pages. The baseball season started too late to get a picture of the team. But below is their excellent record up to the time of printing:

Indiana Central	13	Anderson	1
	8	Central Normal	7
	2	Indiana State	7
	18	Taylor	1
	6	Ball State	3
	3	Indiana State	14
	4	Butler	1
	7	Central Normal	4
	8	Ball State	1
	8	Manchester	0
	0	Camp Atterbury	6

Only two games remained on the Greyhounds' schedule at the time of printing; they were with Anderson and the University of Louisville.

Yea, Rah,

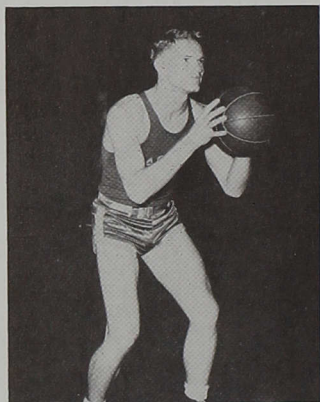

"DEB" KISTLER, *Captain*
Sophomore

DON FLEENER
Freshman

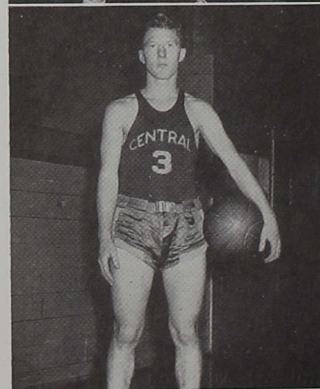

DAVE CATLIN
Sophomore

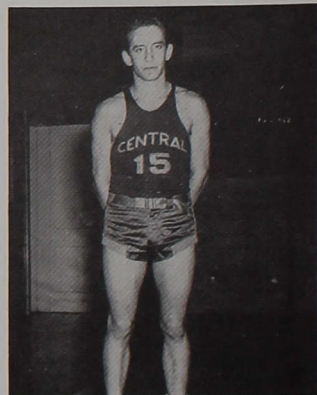

MANFORD KISTLER
Freshman

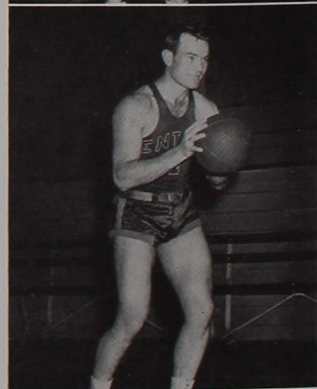

Greyhounds!

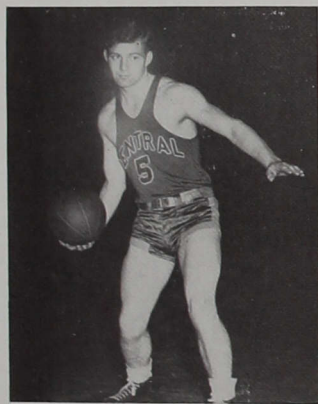

JACK WAGNER
Sophomore

"WINDY" BROOM
Freshman

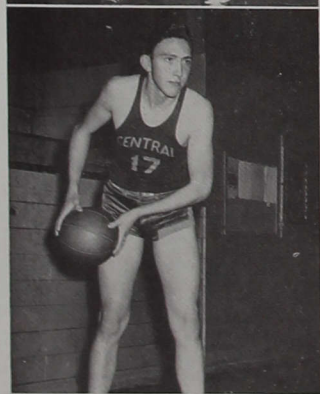

PAUL BRENNEMAN (Brenny)
Sophomore

"Doc" McBRIDE
Sophomore

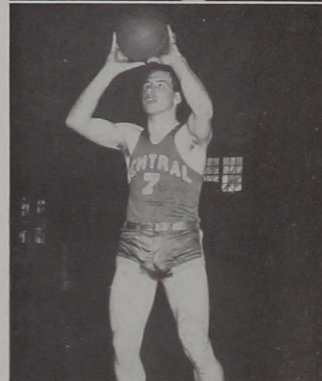
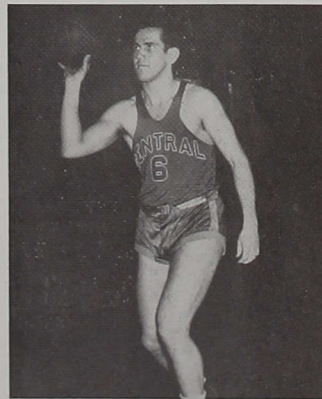



First Row : Dave Catlin, Manfred Kistler, Paul Brennan, Don Fleener, Deb Kistler.
 Second Row : Coach Bright, Jack Wagner, Henry Sommers, Bob McBride, Harry Stoneburner, Sam Stone.

On the Record

We are proud of our fine basketball team, the first to represent Central in intercollegiate competition since the 1942-43 season. The Greyhounds won 5 and lost 11. Below is the season's record:

Indiana Central 55; Taylor 34
 45; Anderson 18
 34; Huntington 40
 33; Central Normal 43
 42; Indiana State 58 (Tourney)
 33; Evansville 52
 37; Manchester 41
 64; Anderson 36
 34; Millikin 48
 51; Taylor 38
 39; Millikin 63
 30; Huntington 35
 48; Manchester 41
 57; Central Normal 60
 43; Evansville 53
 38; Valparaiso 77 (post-season)





"Let's hear you make some noise"

"Oowooooooooo Bang! Greyhounds! Bite 'em!! And stand up on the Bite 'em." Donnie would yell. "Let's hear the faculty, too." So the majority of the faculty split a lung along with the rest of us in response to the leading of our dynamic trio, i.e., Madonna Padgett, Julia George, and Bill Koons. Donnie and Julie looked good in gray slacks and red yell sweaters and Bill in an all white slack and sweater outfit. The cheering section outdid themselves, and Crawford almost did everyone in with the cowbell.

Women's Athletics

Pictured below is one of the women's gym classes. Besides these classes, there is a well rounded athletic program for women, supervised by the Women's Athletic Association. Girls' intramurals are held once a week. At these meetings they play softball, soccer, volleyball and other sports. This year W.A.A. is awarding sweaters to six women who have met the requirements set up by the organization. The women winning the awards are: Anita Ferrier, Margaret Brown, Elsie Padgett, Lois Nicodemus, Betty Smith, and Marjorie Langford.

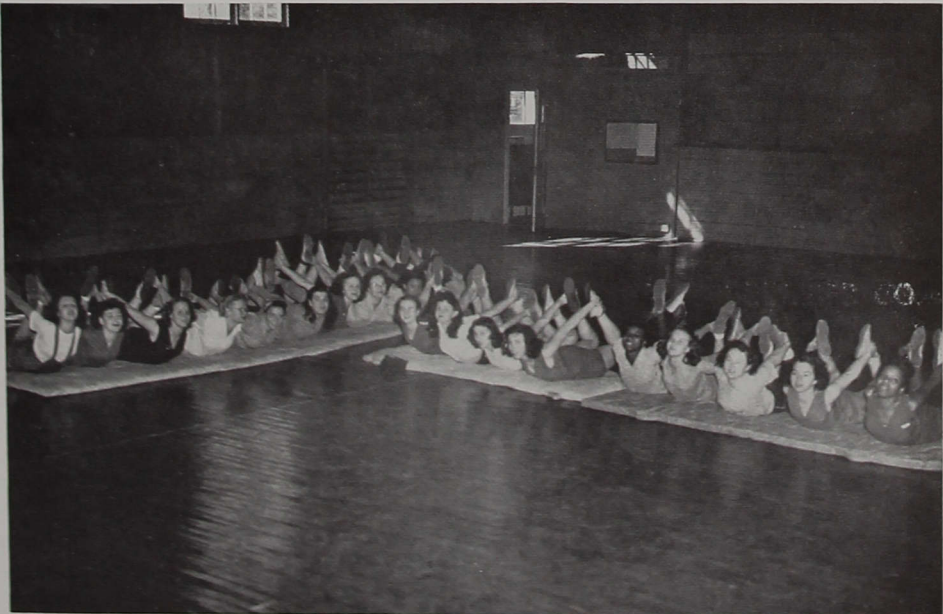

Campus Views



Campus Views





To bed or not to bed . . . Heartbreaker in the making . . . Sloppy and happy
 . . . We can't understand this . . . Ladies man? . . . Does it run? . . . Four frosh
 . . . The waitress queen . . . Not every girl can get two men . . . An old gang . . .
 Hubba, hubba! . . . Ernie's dream girl . . . Is it alive? Kill it . . . HmMMMM
 . . . Working prof . . . The big four . . . Naughty, naughty . . . Bill and Fuzzy
 . . . The ride was bumpy . . . Sam and Bettie . . . Smooth . . . Collie.



Convict . . . Lose something . . . The Invitation . . . The Answer . . . The
 Dean Works! Jeep and Women . . . Gimme a little kiss, will yuh, huh? . . .
 Curves . . . The Men? . . . Threesome . . . Swoonbait . . . Click! I got you
 . . . They always act like this . . . Girls of my dreams . . . Nate studies . . .
 Four on the loose . . . That habit again . . . Roommates . . . Bottle Babies
 . . . Two twos . . . Captivating Wayne.

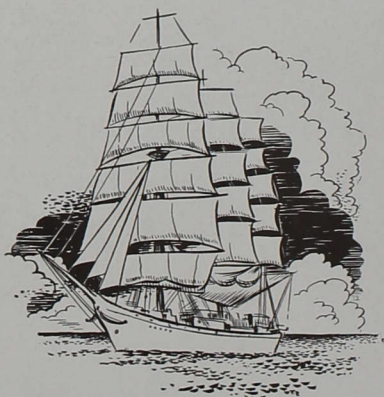

ADVERTISEMENTS

WHERE FRIENDS MEET



ROEHL'S PHARMACY

For the "Best" in Fountain Service

SODAS

SUNDAES

SOFT DRINKS

4001 Shelby Street—GA 0843

5501 Madison Avenue—GA 0042

**ADDING MACHINE SERVICE
AND SALES CORP.**

Adding
Bookkeeping
Calculating
Typewriting
Machines

36-38 E. Maryland Street

L. I. BLAND

MA 2504

Compliments of

R. J. DEARBORN

Real Estate and Insurance

University Heights

Indianapolis

(Same location since 1905)

BREMER BROTHERS

Plumbing and Heating

1310 South Sherman Drive
Indianapolis, Indiana

Albert D. Bremer
BL 1539

Otto H. Bremer
IR 1456

**INDIANAPOLIS OFFICE
SUPPLY CO., INC.**

Harold J. Hampton, Pres.

352 South Illinois Street
Indianapolis 4, Indiana

**CENTRAL PUBLISHING COMPANY
INCORPORATED**

Designers
Binders
Engravers

546 South Meridian Street

Indianapolis

Indiana

Always Ask For

KINGAN'S

Reliable

HAMS and BACON

Fine Meats Since 1845

It's Slo-Baked

WONDER BREAD

Indiana's Favorite

**MOONEY-MUELLER-WARD
COMPANY**

Wholesale Druggists

Sundries - Fountains - Fixtures

501 Madison Avenue

LI 1531



GREETINGS AND BEST WISHES

to

Indiana Central College

Indianapolis Railways

MILK

NATURE'S MOST PERFECT

FOOD

Compliments of

Rosedale-Guernsey Dairy

1941 E. Hanna

GA 2779

C. A. RICHARDSON

Wholesale Confectionery

BEST IN CANDIES

445 N. Davidson St.

LI 0827

Flowers by Wire

C. H. SCHWOMEYER
FLORIST

1832-48 Shelby Street

Phone GARfield 1844

"Say It With Flowers"

F. J. SCHUSTER COAL CO.

Coal

Coke

Building Materials

C. W. Braughton, Manager

824 East Troy Avenue

GA 2431

SOUTHPORT LUMBER CO.

"The Builders Department Store"

Headquarters for Johns-
Manville Building Material

Let Us Help You With
Your Building Material

FINANCES ARRANGED WHEN NEEDED

GA 2451

NU-WA PRODUCTS

Soaps Starch Softener

801 E. 11th St. Indianapolis

JORDAN BROS. COAL COMPANY

The Burning Question Can Be Answered

424 W. 17th St. TA 5466
J. DONALD TREATER MAURICE L. WALKER

Compliments of

HILGEMEIER FROSTED FOODS

Your Birds-Eye Distributor

Quality Service — Reasonable Prices

KELLY'S Barber and Beauty Shop

4005 Shelby GA 1094

FROM A FRIEND

KING'S

Indiana Billiard Company

"A FIXTURE DEPARTMENT STORE"

MArket 3491
1529-1645 Southeastern Ave. Indianapolis

INDIANA SHADE COMPANY

Venetian Blinds

Window Shades Shade Cleaning

874 Virginia

Compliments of

MADISON AVENUE FLOWER SHOP

2405 Madison Avenue GA 4447

Compliments of

INDEPENDENT BISCUIT CO., INC.

Distributors of

Indiana's Finest Cookie Values

516-518 E. McCarty St. Indianapolis

MUTUAL CHINA COMPANY

128-132 So. Meridian St.

China - Glass - Silver - Gift Items
Hotel and Restaurant Supplies

LOY'S SERVICE STATION

General Auto Service

5201 Madison Avenue GA 0002

Compliments of

OSTERMAYER PAPER COMPANY

333 W. Ohio RI 7338

FRANK P. MARIEN HARDWARE

Hardware, Paints, Plumbing
and Electrical Supplies

3604 Madison Avenue GA 7551

TRI-ART PRESS, INC.

Printers - Publishers

401-403 Printercraft Building
225 N. New Jersey FRanklin 0422

"It's Time to Dine"

MORGAN'S

Corner Madison, Brill, and Southern

MADISON AVENUE GARAGE

4015 Madison Avenue
Indianapolis 44, Indiana

Harry J. Rockwell Ora A. Runyon

GLADYS ALWAYS MUSIC SHOPPE

Music for all Instruments
Standard Sheet Music Octavo Music
Violin Accessories
33 Monument Circle RI 4292
Mail Orders Given Prompt Attention



2659-61
Shelby St.
Indianapolis

C. S. BAGG COMPANY

Equipment and Supplies for
Hotels, Institutions, and Restaurants

220-221 K. of P. Bldg. MA 3202

HERBERT A. DAUM

Lock and Safe Expert
General Repairing and Machine Work

FRanklin 0817 Indianapolis 4
47-49 Virginia Avenue

L. M. BINKLEY

Niagara Gas-fired Furnaces
and Gas Conversion Burners

1445-49 Madison Ave. LI 2844

Compliments of

JOHN W. DEEVER, M. D.

4131 Shelby Street GA 4969

Compliments of
GEO. BUESCHER & SON
FLORISTS

503 E. Southern Avenue GA 2457

EUREKA SALES AND SERVICE

207 East Ohio Street

Maytag products and
Washer parts

BUSINESS FURNITURE CO.

INDIANAPOLIS
INDIANA



112 EAST
MARYLAND ST.

C. S. OBER, PRESIDENT

FRAKES ELECTRIC CO.

252 Hudson St.

Electric Motor Repairing

RI 8158 Night Phone BR 8240

CARSON'S RIDING STABLES

You ride safe with safe horses at Carson's

97 Acres of Woods and Trails
Horses for Sale or Hire

3700 So. Sherman Dr. Open from 8-8

The House of Quality

H. GLICK AND COMPANY

Carlot Receivers and Distributors of
FRUITS and VEGETABLES

339 East South Street Indianapolis

CENTRAL PRESS CLIPPING SERVICE

912 K. of P. Building

Lincoln 5157

GRUNER AND KINMAN

Complete Auto Service

3001 Shelby at Troy Ave. GA 0043

Compliments of
CENTURY LETTER SHOP AND PRESS

513 Century Building
Indianapolis, Indiana
MARket 4196

HAPPY HOLLOW TRAILER LODGE

Showers — City Water — Laundry

4403 Madison GA 0909

THE WADLEY COMPANY

Poultry - Butter - Eggs

Wholesale Dealers

335-341 West North St. RI 4484

Gift of

PLOWMAN STUDIO

"Portraits of Personality"

Seventh floor, Roosevelt Building
Illinois and Washington Streets

RI 4080

PHOENIX COFFEE

Since 1859

"Specially Blended for Indiana Water"

HOOSIER COFFEE CO.

Gift of the

JUNIOR CLASS

ENGRAVINGS PRODUCED BY

Indianapolis Engraving Company

222 East Ohio Street

Riley 5461

CHICAGO
LIVIA
CHICAGO