

Ex Libris

The Michaels



30-1
ARCHIVES

INDIANA CENTRAL
UNIVERSITY
ARCHIVES



PRESENTED BY

The Michaels



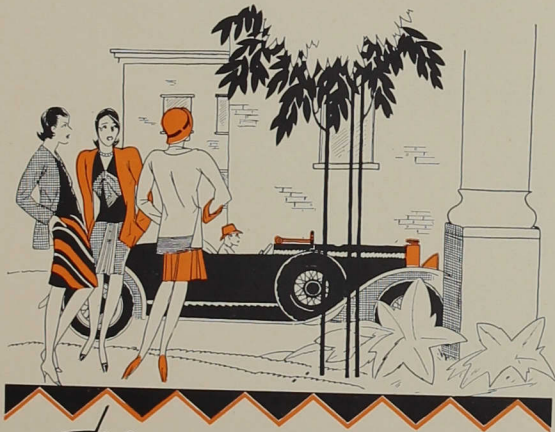

the
1930 ORACLE



Copyright
1930

EDITOR

Raymond Breneman

BUSINESS MANAGER

E. Craig Brandenburg

Indiana Central College
INDIANAPOLIS — INDIANA

Indiana Central College
INDIANAPOLIS — INDIANA



FOR THE WORLD

STRIVING to realize the significance of the twenty-fifth anniversary of our Institution, we discover in it a fund of youthful vigor, perception, and idealism. It is tempered, however, with a realization of the responsibility of Christian leadership and the necessity for maintaining the firm foundations of social service.



DEDICATION

WITH a vision of the future before us we dedicate this book to the men and women who have builded. Their work has been slow, methodical and often sacrificial.

We must, at the close of a quarter of a century, say in humble reverence, "They have builded far better than they knew."



CONTENTS

College
Athletics
Activities
Features



COLLEGE

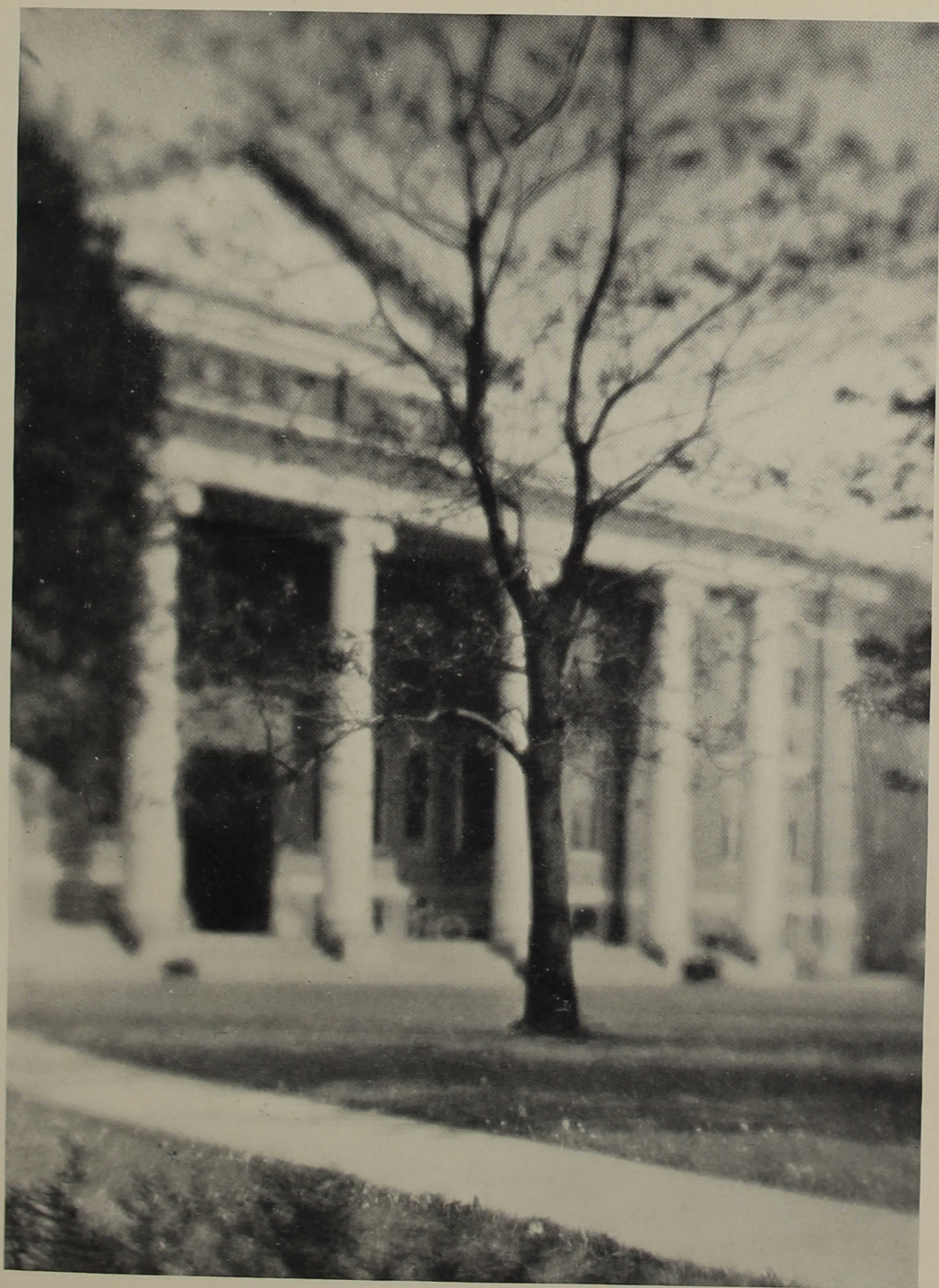

ADMINISTRATION BUILDING
(West Front)



ADMINISTRATION BUILDING
(South Front)

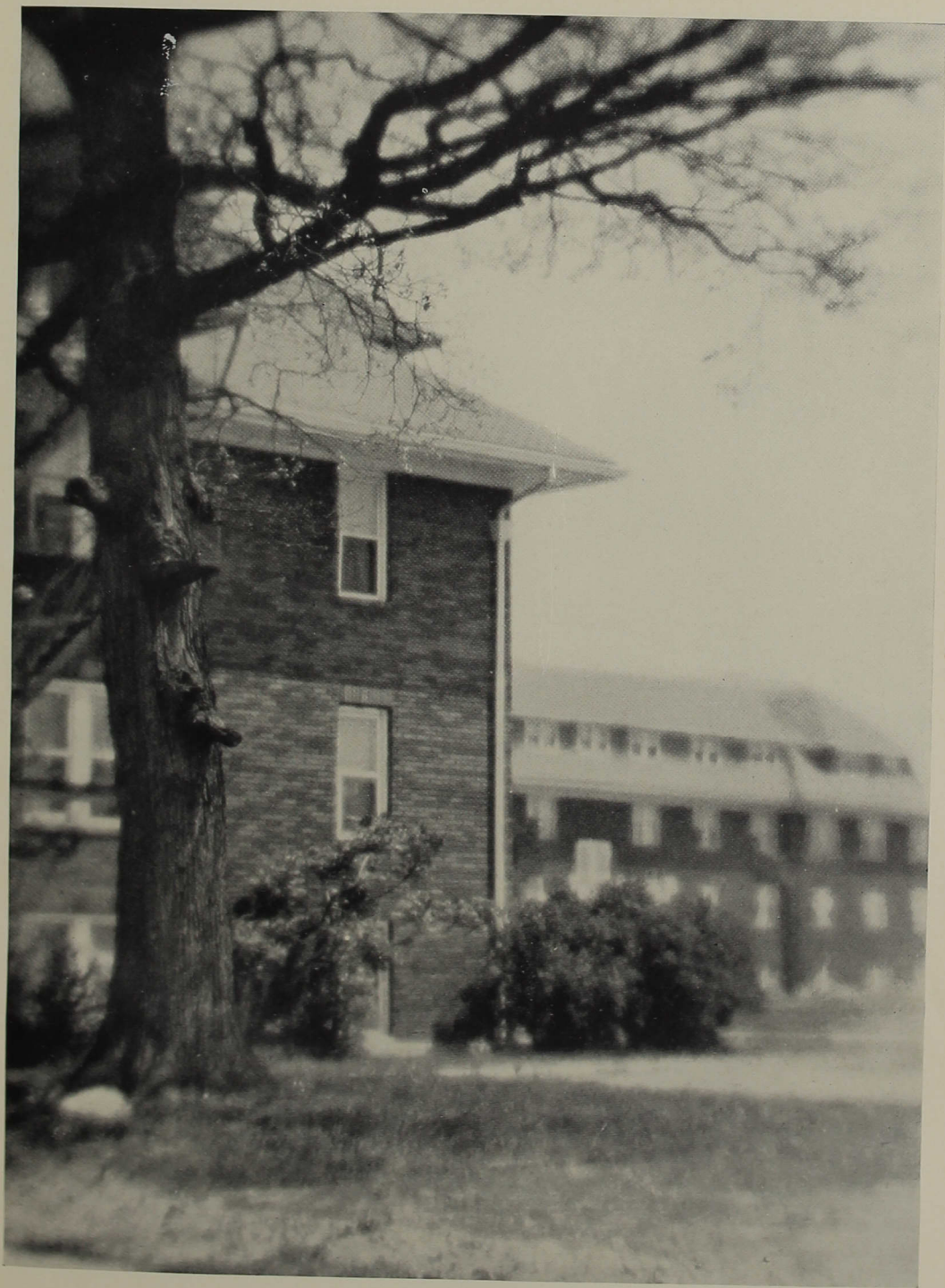

DAILEY AND NEW HALL



GYMNASIUM AND MEN'S HALL

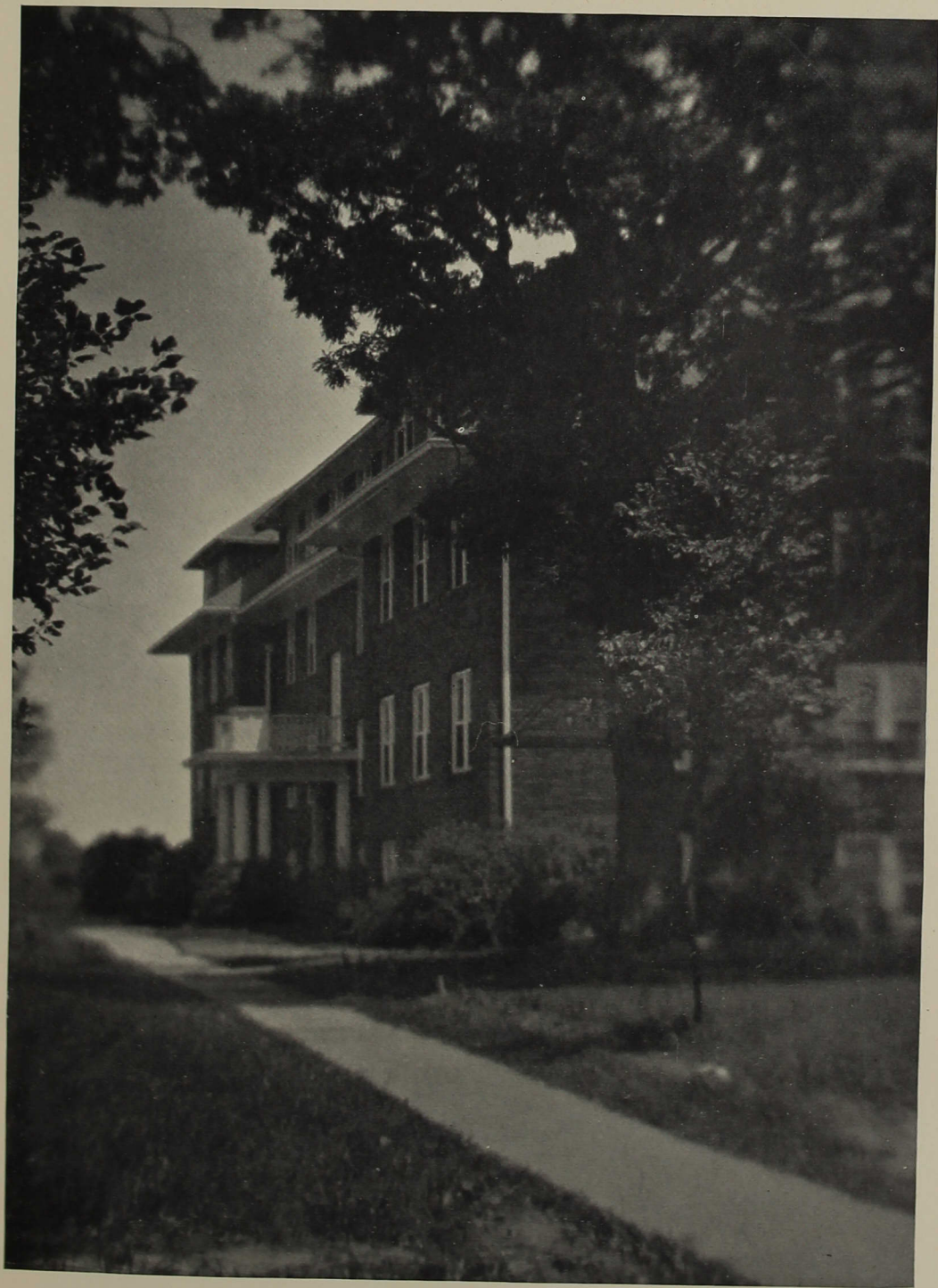

DAILEY HALL
(West Front)



OBSERVATORY
(At Night)



President I. J. Good, A. B.; A. M.; L. L. D.

INDIANA CENTRAL COLLEGE

1905—1930

TWENTY-FIVE years in the life of a college may be only as a month or a year in the life of an individual, and yet these first twenty-five years in the history of Indiana Central College are interesting and have indications of being quite prophetic as to the future. All colleges, like individuals, were once small and some were very small. Indiana Central is one of the latter type although it had a big name, a big purpose, and we believe a great destiny.

As was true in other denominations, the United Brethren church had felt the urge to provide academic and college training for its young people at a time when high school and college education was largely dependent on the church. However, academies, seminaries, and colleges that were started by the various denominations, in many cases, were not properly located or sufficiently financed to continue long. In Indiana, Hartsville College, Roanoke Classical Seminary, Greenhill Seminary, and one or two other ventures had done good work for a time but ceased to operate leaving the 45,000 United Brethren people in St. Joseph, White River, and Indiana Conferences without a college.

Many of the church leaders in Indiana felt the need for a church college, and when William L. Elder of Indianapolis proposed to the church conferences a plan by which a campus of eight acres and a college building could be acquired near Indianapolis by participation in selling lots in the new addition of University Heights, the conferences accepted the proposition and secured a charter for Indiana Central University. Bishop E. B. Kephart, Rev. Joseph A. Cummins, Rev. J. T. Roberts, Rev. W. M. Karstedt, Rev. A. W. Arford, and others took a leading part in inaugurating the enterprise.

Rev. J. T. Roberts was elected president and the college was opened in the new building on September 27, 1905, with Professor J. A. Cummins and six other teachers and a small group of students of which the writer was the only one that had as much as a year of college work before. The college building was almost devoid of furniture or fixtures except some folding chairs and a few beds and dressers. Since there were only about four houses within a half mile from the college, faculty members and students were lodged in various rooms of the college building. President Roberts and his family resided in the three south rooms on the first floor, and Mrs. Roberts maintained the college dining room where the physics lecture room is now.

In time desks and chairs arrived. Chapel was held in the present library room. Later the Kephart Memorial auditorium was furnished in memory of Bishop E. B. Kephart whose death occurred from over-exertion. Bishop Kephart literally gave his life for the college. It seemed almost beyond human power to equip the building, build up student attendance, provide operating expense money, inform and enlist the church people, and do the other tasks necessary to the successful operation of the college. After three years of incessant toil for the college, Dr. Roberts retired from the presidency and after a hectic year without a president Dr. L. D. Bonebrake, a former School Commissioner of Ohio, brought new life and hope when he accepted the presidency in 1909.

Dr. Roberts conferred the first degrees in 1908 on C. P. Martin and the writer. One or more have graduated with degrees each year since then except in 1909. The graduating classes had the following numbers: 1908-2; 1909-0; 1910-2; 1911-2; 1912-2; 1913-1; 1914-5; 1915-5; 1916-5; 1917-2; 1918-3; 1919-4; 1920-10; 1921-11; 1922-15; 1923-17; 1924-28; 1925-33; 1926-43; 1927-44; 1928-77; 1929-56. Of these, Dr. Roberts conferred degrees on the first class with two members. President Bonebrake conferred degrees on six classes with a total of seventeen members, and the writer has conferred degrees on fourteen classes, since 1915, with 348 members. There will be approximately seventy-five graduates this spring making the total number of graduates with degrees after June 2, 1930, approximately 440.

The financial situation was always very difficult and on January 28, 1914, the writer, who was the youngest member of the faculty, was made Business Manager by the Executive Committee. Although the debt was larger than the assets, and the student body was small, and the church constituency was thoroughly discouraged, the new Business Manager went from church to church and from home to home

pleading the cause of the young people of the church with reference to higher education and pleading with people to give financial aid and to pray for the college. He proceeded to reorganize the church leaders into the college board and Executive Committee. Gradually the tide was turned and at commencement time in 1915 with the failing health of Dr. Bonebrake the Business Manager was made Acting President, and on the following September 9, the Board of Trustees made him president.

In 1909 the constituency of the college was enlarged by the extension of the Indiana Conferences to the Illinois state line. In 1917 the Lower Wabash Conference voted to cooperate and the following year all of Illinois joined the constituency. Wisconsin voted cooperation in 1926 and Minnesota in 1927 bringing the church constituency to over 100,000 members.

During the war the student body slumped but immediately afterward a campaign for \$250,000 was carried through. There was still just the one building on the eight acres of campus with no possibility of increasing student attendance until there were some dormitories and better recognition of the work of the college. In 1921 Residence Hall and the gymnasium were built and the State Department of Education recognized the school as a Standard College. At the same time arrangements were made for the purchase of fifty acres north of Hanna Avenue and a plan of development was worked out and adopted. That fall and almost every year since then the college student attendance has made a large gain.

The following year Dailey Hall was built and the next year Men's Hall, and two years later New Hall for women. Meanwhile University Heights had become a part of Indianapolis. Special efforts were made to bring modern improvements to the college, and with the building of a number of modern houses city water mains were laid to the community. The private water plant of the college which was installed with the building of the first dormitory was supplemented by an adequate water supply. In 1929 the Noblitt Observatory was erected and the gymnasium was enlarged.

The academy was discontinued in 1926 and in the meanwhile the faculty had been improved greatly in numbers and scholastic training. Although twelve years ago the college had only thirty college students in the fall, it had over four hundred in the fall of 1929.

The college has grown rapidly during the past ten years in buildings, grounds, students, faculty strength, educational recognition, public favor, and in actual scholastic accomplishment. Now the time has arrived when the endowment requirements must be provided for, and to this end the church constituency, led by the conference superintendents, district leaders, and pastors, are undertaking to enlarge their giving.

A great deal of the credit for the achievements thus far is due to the fine quality of character and religious life of the church constituency. Almost without exception, too, the pastors and conference superintendents have taken a real interest and cooperated. The board of trustees is made up of ministers and laymen elected by the several conferences, six trustees at large, and six alumni trustees. These trustees have had a keen interest and have planned for the future with a large degree of unanimity of purpose and action. The executive committee of the board of trustees consists of seven members and meets frequently during the interim of the board meetings to transact the business of the college. The president of the college is the chairman of this committee and Dr. J. W. Lake is the secretary. Other members of the committee are conference superintendents J. B. Parsons, H. C. Beauchamp, A. D. Smith, M. B. Leach and Dr. W. H. Todd.

Because of the great task faced now in securing finances Rev. B. S. McNeely is representing the college in St. Joseph Conference, Rev. A. B. Arford in Illinois, Prof. D. E. Weidler in White River Conference and Mr. John Thompson is representing the college in student enlistment. It is recognized too that other aid must be secured and we are looking forward to receiving large gifts from individuals outside of United Brethren membership so that the college may be able to carry out the larger plans and render the larger service in Christian Education that is waiting for her.

I. J. GOOD
President

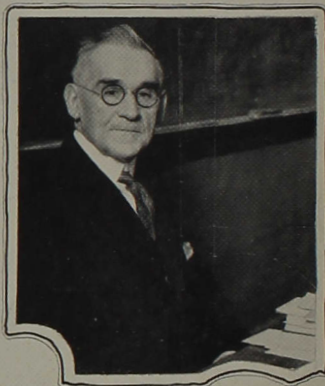

J. A. CUMMINS, A.B., A.M., Ph.D.
Philosophy

D. L. EATON, A.B., A.M., Ph.D.
Physics

A. H. M. STONECIPHER, A.B., A.M., Ph.D.
Languages

FACULTY

SIBYL WEAVER, A.B., A.M.
English

W. P. MORGAN, A.B., A.M., Ph.D.
Zoology and Physiology

L. J. MICHAEL, B.S., M.S., Ph.D.
Chemistry

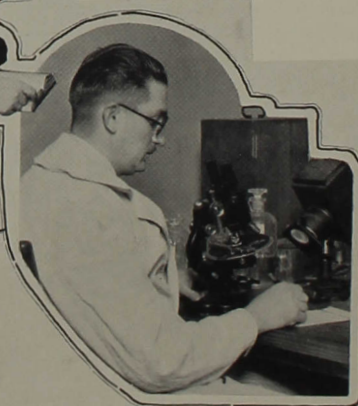



J. J. HARAMY, A.B., LL.B., A.M.
History and Political Science

F. E. BEGHEL, A.B., A.M., PH.D.
Botany



H. R. MATHIAS, A.B., A.M.
Mathematics

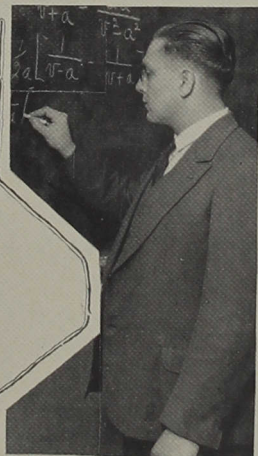

LEORA WEIMAR, A.B., A.M.
Public Speaking

FACULTY

D. H. GILLIATT, A.B., B.D.
Religious Education

JANE JOHNSON BURROUGHS, MUS.B.
Head of the Music Department
Voice





JOHN ALBRIGHT, A.B., A.M.
Economics



N. D. DAVIS
Violin

FLORENCE HOLLOWAY, A.B., A.M.
Spanish



FACULTY

VIRGINIA CRAVENS, A.B.
Dean of Women
English



HARRY C. GOOD, A.B.
Physical Education

LEONA E. STUART, B.S., A.B., A.M.
Home Economics





D. E. WEIDLER, A.B., A.M.
Education



M. J. MCCREERY, A.B.E.
Art



W. EARL STONEBURNER, A.B., A.M.
Education

FACULTY

MRS. GLADYS LAKE MICHAELS, A.B. B.S.
English

MRS. ETHEL GILLIATT, B.MUS.
Piano and Voice

REV. G. L. STINE, B.D.
College Pastor



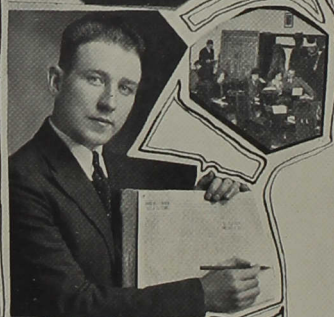

MRS. HELEN ROBB SMITH, A.B.
Primary Education

PAUL G. SNIVELY, B.S.
Assistant Treasurer and Registrar

DONALD CARMONY, A.B.
History

SHELDON KEY, A.B.
Journalism

ANNA DALE, A.B.
Office Secretary

CLARENCE H. BOOKOUT, A.B.
Accountant

MRS. EVA TOMEY
Matron

FACULTY



GRACE HUTCHINGS
Piano



PEARL M. GRUELICH
Pipe Organ Instructor
LOREN S. NOBLITT, B.Sc., M.Sc.
Astronomy



JEANETTE EDWARDS HAMPTON
Public School Music

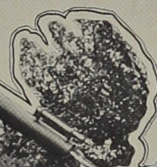

A. BASH ARFORD
Field Secretary



B. SCOTT MCNEELY
Field Secretary

FACULTY

CHARLES RAGLAND
Supervisor Teacher Training
Subjects

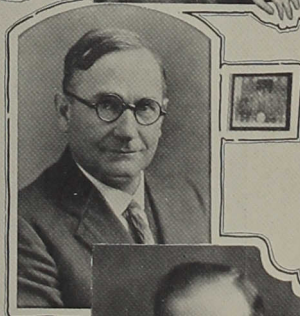

JOHN M. THOMPSON, A.B.
Field Secretary

RANALD WOLFE, A.B.
Assistant in Philosophy



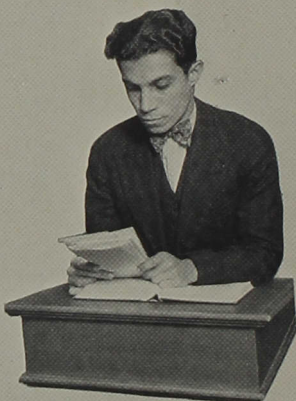

SPANISH
Pedro Medina



HOME ECONOMICS
Verda Rivir, Faye Findley

ASSISTANTS

Louis Martens
Vida Lehman
Donald Klopp
BOTANY



Ralph Hiatt, Eugene Smith
PHYSICS

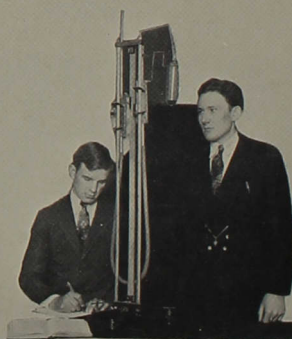



CHEMISTRY

Dessie Hunter, Chris Huddleston
Emil Cooper, Randolph Copeland

MUSIC

First row—
Jean Lewis
Julia Good
Lucille Cook



ASSISTANTS

Second row—
Maurice Shadley
Alma Noblitt
Carol Beghtolt
Robert Durham

Art Jones, Raymond Breneman
Thelma Eiler
ZOOLOGY



STUDENT ASSISTANTS

AS INDIANA Central has increased her enrollment it has been necessary that she have assistants in the laboratory sciences, in physical training and in the school of music. These assistants are chosen from among the students majoring in said departments, who are of high scholastic standing and who have shown an exceptional interest and ability in the course.

The music department boasts of the largest number of student assistants. Julia Good teaches a Harmony class and Maurice Shadley an Instrumental Instruction class. Jean Lewis, Lucille Cook, Carol Beghtol and Alma Nobblitt act as accompanists for Mrs. Gilliat, Mrs. Burroughs and Mr. Davis. Bob Durham is general handy man taking care of the music rooms, attendance at practice hours and sometimes accompanying.

Emil Cooper and Randolph Copeland conduct Chemistry laboratory on alternating afternoons. Dessie Hunter and Chris Huddleston keep the store room in order and hand out all needed supplies.

In Dr. Morgan's department Raymond Breneman assists in Embryology and Art Jones acts as Zoology assistant. Thelma Eiler has similar work in the Physiology laboratory. Mychyle Johnson assisted in Zoology early in the first semester but then accepted an assistantship at Indiana University.

Gladys Hancock teaches six hours of girls gymnastics. Oscar Smith, Dave Vance and Orville Glassburn each have two hours of Physical Education required of the Sophomore and Freshmen men.

This is the first year that there has been two assistants in Home Economics. Faye Findley helps in sewing classes and does necessary typing and Verda Rivir in the Foods Laboratory.

Louis Martens assists in Botany Laboratory and Vida Lehman and Donald Klopp prepare supplies and do all the clerical work.

Eugene Smith is senior assistant in the Physics Department and Ralph Hiatt is the general assistant.



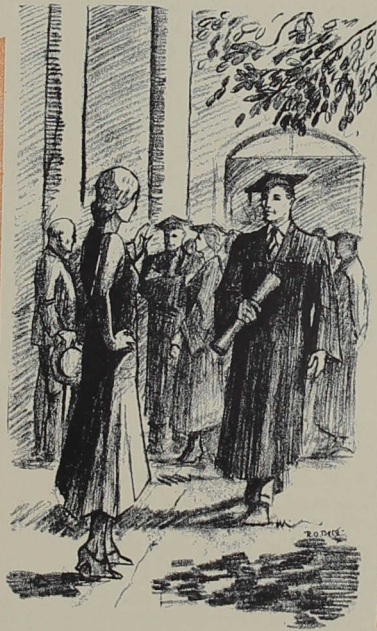

SENIORS

Class Officers

W. EVERETT BISH—*President*

RUSSELL FORD—*Vice President*

RUSSELL HATFIELD—*Treasurer*

VIDA LEHMAN—*Secretary*



WHILDEN AMOS
Shelbyville, Indiana

B. Mus.

MAJOR—Public School Music

*"The man that hath no music in himself
Is fit for treasons—Mark the music."*

This tall dignified gentleman has a wide streak of humor tucked away, and has forgotten more about music than some of us will ever know. He has completed college in three years, and has been in the gospel quartet, orchestra, glee club, choir, and band, having served as the assistant director of the band this year. He was a much abused Irishman in a Dramatic Club play. He intends to teach music, having already been an assistant in the Music Department this year.

MABLE ASHMORE
Noble, Illinois

A.B.

MAJORS—Mathematics and Physics

*"The Future I may face, now I have proved
the Past."*

A quiet, auburn-haired lassie is Mable. She has covered many a note book with angles and arguments, logarithms and logic. She has been a member of the Philalethean Literary Society throughout her four years of college, and of the Science Club the last two years. She was an enthusiastic basket-ball player when she was a freshman and a sophomore. She wants to be a teacher of mathematics and physics in southern Illinois.

CECIL E. BERRY
Washington, Indiana

A.B.

MAJORS—Psychology and Bible

*"I answer that I cannot answer,
You must find out for yourself."*

Allow us to present Mr. Berry, the younger, not the elder, Berry. He has been a familiar figure on the campus, especially when appearing like a member of a minstrel show, after a particularly industrious session in the furnace room. He enjoys arguments and can use words with effect. He has been a member of the Philomusean Literary Society for three years, but prefers to write no productions, if possible. He is planning to enter the ministry.

19

20

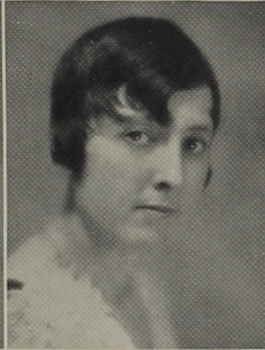

W. EVERETT BISH A.B.
219 North Adams Street, Marion, Indiana

MAJOR—English

"But I pray you, let none of your people stir me.

I have an exposition of sleep come upon me."

William Everett is a small but mighty man. He has been with us only three years, but has been the president of our class two years and of the Y.M.C.A. and Zetagea this year, also being a member of the debating team, the Press Club, and the Science Club. His vocabulary is equaled only by his chirography, both of which are fearfully and wonderfully made. He plans to ponder over Blackstone and become perhaps a second Will Durant.

MRS. MARY COBB SNIVELY A.B.
1433 North Tuxedo St., Indianapolis, Ind.

MAJORS—Home Economics and English

*"And gentle in their manner, they
Do bold things in a quiet way."*

Mary is a demure little miss with an exceedingly short hair-cut. She is an excellent cook and seamstress, and is another ambitious member of our class, having finished her college work in three years. She has been a member of the Theacallosian Literary Society and the Home Economics Club throughout her college career, and the Glee Club for two years. She surprised us all in March by getting married, and taking upon herself the duties of housewife.

PAUL BIXLER A.B.
R.F.D. No. 6, 626D, Indianapolis, Indiana

MAJORS—Social Science and Biology

*"He knew what's what, and that's as high
As metaphysic wit can fly."*

Paul has taken quite a while to complete his college work, having been interrupted several times, but is finishing with flying colors. He drives the yellow school hack seen outside the Ad. building daily. He is a faithful and conscientious student, and is well-liked by those who know him. He has belonged to Zetagea for two years. He wants to teach high school students about Washington crossing the Delaware, and the nine lives the cat does not have.

19

30



E. CRAIG BRANDENBURG A.B.
416 West Main Street, Paoli, Indiana

MAJORS—Philosophy and Religious Education

*"I dare do all that may become a man;
Who dares do more is none."*

Look for a dignified young man who seems to be exceedingly busy—that's Craig. He has been a member of the track team, "C" association, debating team, and Press Club, and was business manager of the Reflector last year and of the Oracle and the Dramatic Club this year. He was a college representative last year, and this year he was president of Residence Hall and of Zetagea, and treasurer of the Y.M. C.A. He will value his varied experience if he becomes a minister.

FAYE FINDLEY A.B.
810 North Tenth Street, Marshall, Illinois

MAJORS—Home Economics and Latin

"She is calm because she is mistress of her subject—the secret of self-possession."

What Central thinks of Faye was shown when she was chosen May Queen last year. Her quiet charm and tact have won her hosts of friends. She is the poet of Philaethea, and was president last year. She has been a member of the Reflector staff, Press Club, Y.W.C.A. cabinet, and Home Economics Club. She was president of New Hall one semester and literary editor of this Oracle. She was a Home Economics assistant two years. She plans to teach, but seems admirably suited to be a doctor's wife.

RAYMOND BRENNEMAN A.B.
1249 Lawrence Street, Indianapolis, Indiana

MAJOR—Zoology

*"Whence is thy learning? Hath thy toil
O'er books consumed the midnight oil?"*

Brene's favorite occupation is teasing. He has the envy of Central for his A's in grades and his C's in athletics. He finished college in three and one half years, but has been on the football, basket-ball, and track teams, being captain of track last year. He was president of Zetagea this year and has been a member of the Science Club and "C" association. This year he assisted in zoology and embryology and was editor-in-chief of the Oracle. He plans to work for a Ph.D. in zoology.

19

20



PEARL DeWEESE A.B.
300 East South Avenue, Flora, Illinois

MAJORS—Music and French

"The charm of her presence was felt where she went."

A true, kind-hearted friend is a treasured one, and "Pearly Gates" is that to many. Her quiet smiles are more commonly seen, but she can be as gay and mischievous as any stately senior girl can be. She could, if she would, chatter French enough to mystify a native. She was member of the Glee Club for one year, of the Y.W.C.A. cabinet the summer of '29, and of Philalethea for three years. She intends to teach children their do, re, mi's, and sol, fa's.

CLARENCE T. BLUEMEL A.B.
1718 Madison Avenue, Indianapolis, Indiana

MAJOR—History

"His words, like so many nimble and airy servitors, trip about him at command."

Clarence has many capabilities and has finished his college work in three years. He has been prominent in debating and dramatics, representing Central in the state oratorical contest last year and playing important roles in "The Enemy," "The Whole Town's Talking," "Man of the Hour," and "Erstwhile Susan." He has been a member of Zettagathea three years, and of the Dramatic Club, Press Club, and Reflector staff, also being president of his sophomore class. He plans to be a lawyer.

THELMA EILER A.B.
219 West Sixth Street, Rochester, Indiana

MAJORS—Zoology and English

*"My library
Was dukedom large enough."*

Brown curls, a winning smile, and a world of ability to express herself pictures Thelma's personality. If you want to know anything in the literary world, just ask her. She has traveled everywhere a book could take her. She wrote these other senior histories. She has been a member of the Glee Club, the Student Volunteers, and Philalethea for two years, and has assisted in the physiology laboratory two years and in the English Department this year. She expects to do mission work in Africa as a nurse.

19

30



EMIL W. COOPER A.B.
806 North East Street, Bloomington, Illinois

MAJOR—Chemistry

*"There never was a man so wise before,
He seemed the incarnate 'I told you so.'"*

Emil can mix worse-looking powders in chemistry lab than can any drug clerk. We have been told that he is extraordinarily fond of fried chicken. He was given a sweater in recognition of his faithful services in four years of football. He has been a member of the Science Club for two years—ask any member what he knows about "dry ice." He has been an assistant in the Chemistry Department for three years, and wants to be an industrial chemist.

GLADYS HANCOCK A.B.
Greenfield, Indiana

MAJORS—Mathematics and Latin

*"A girl there was, of quiet ways,
A student of old books and days."*

Gladys is a thorough-going student, with wavy hair and a smile that wins friends. Being an assistant in Physical Education for two years, she has directed the girls' gym classes while they took their Daily Dozens. She was a member of the Home Economics Club for one year, and has been a member of the Science Club and of Theacallosia for two years. Teaching high school students the value of x and the conjugation of *amo, amas, amat* will be her task.

RANDOLPH P. COPELAND A.B.
Bowman Avenue, Indianapolis, Indiana

MAJOR—Philosophy

*"Loathing pretense, he did with cheerful will
What others talked of, while their hands were still."*

Seated among his manuscripts, Copie is not dissimilar to one of the ancient philosophers as he laboriously penned a treatise. Long chemical names and involved mathematical formulas seem perfectly at home on his tongue. He came from Wabash College to join us when we were sophomores. He has served as president of Zetagea and the Science Club, and has been a member of the Ministerial Association. He has assisted in chemistry two years, and this year taught a class in the Philosophy Department. He expects to preach.

19

30

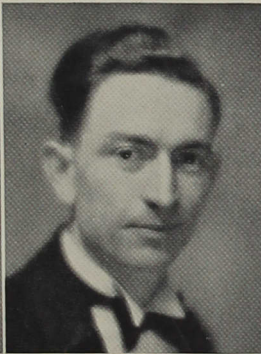

BERNIE FRANKLIN B.Mus.
1112 Cone Street, Elkhart, Indiana
MAJOR—Public School Music

*"A thousand warbling echoes have started
to life within me, never to die."*

Bernie's silvery giggle and her wealth of chestnut hair are well known on this campus. She can sing like a lark, and has a merry heart that does good like a medicine. She has given four years of service in the Glee Club and one in the college choir, and is also a Theacallosian, with a year in the Art Club to her credit. Little boys and girls will learn to draw circles and squares from her, and to sing about "Mister Windmill."

HAROLD CASS A.B.
Cicero, Indiana

MAJORS—History and Chemistry

*"Let a man then know his worth
And keep things under his feet."*

Harold is a quiet sort of a chap who does more thinking than talking, a rather rare occurrence in this day and age. When he does say something, he makes us wonder when he found time to gather all that information. He can smile most pleasantly from his tall height. He was not with us last year, being a student at Indiana University instead. He is another of that group of future teachers in our class, whose name seems to be Legion.

JULIA GOOD A.B.
4202 Otterbein Avenue, Indianapolis, Indiana
MAJORS—Music and English

*"Those about her
From her shall read the perfect paths of
honour."*

Julia has been a good girl, whether she would or not. She is Prexy's daughter, and, having grown up on the campus, has helped the rest of us to get acquainted here. She can make a piano sit up and talk. She has been a member of the Press Club, Reflector staff, girls' quartette, pianist of both Glee Clubs and college choir, and president of Philalethea and of the Music Club this year. She has assisted two years in the Music Department, being harmony instructor this year, and plans to teach music.

19

30

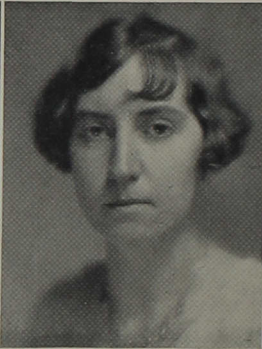

ERNEST CORNETET B.S.
826 Prairie Street, Elkhart, Indiana

MAJOR—Economics

"The man that blushes is not quite a brute."

Erny, the Flaming Youth, is an excellent young man with one great fault of persistently being late to chapel. His permanent wave and his blushes will be long remembered. He has proved his business ability by being senior manager of the varsity football team, and his melodious tenor won him a berth on the Glee Club and a gospel quartet. Philomusea claims him for a loyal and brilliant member. He is to be a certified public accountant, with perhaps a city managership in the offing.

HAZEL HICKS A.B.
Acton, Indiana

MAJORS—Mathematics and History

"A mouse is a miracle enough to stagger sextillions of infidels."

Hazel has been the heroine of a number of episodes in which a mouse has been the villain. When somebody does something wicked, she knows it. She is a loyal and generous-hearted friend, but is merciless in assigning productions for Philalethea. Her own clever papers will not be soon forgotten. She made a whirlwind guard in basketball, and a realistic Irish lady in "Spreading the News." She has been a member of the Science Club two years. She knows history inside out, and wants to be a high school teacher.

RAYMOND S. DANIEL B.S. in Education
Glenville, Minnesota

MAJORS—Religious Education and Philosophy

*"Besides, 'tis known he could speak Greek
As naturally as pigs squeak."*

Boze comes from the far-away North-West, where the great wide open spaces are. He is another one who deserves credit for wrestling with the furnaces to keep the rest of us warm. He has done good work as stage-manager of the Dramatic Club for two years, and played in "Midsummer Night's Dream." He was a member of the Art Club this year. He can preach good sermons, and intends to enter the ministry or some closely allied religious work.

19

30



ELEANOR JOHNSON
North Vernon, Indiana

MAJOR—Music

*"To be happy is man's chief end,
For to be happy is to be good."*

Eleanor came to us last fall after having been a student at the Teachers' College of Indianapolis and the John Herrin Art Institute. We soon learned to like her with her cheery smiles and gay words. She is an artist and a musician, and puts a lot of fun in her work. She sang in the college choir. Who that heard her could forget the touching strains of "Juanita" as she sang it in "Ye Old-Time Concert"? She plans to teach music.

A.B.

RUSSELL E. FORD
Terre Haute, Indiana

MAJOR—Music

*"My voice goes after what my eyes cannot
reach,
With the swirl of my tongue I encompass
worlds."*

Russell charms his hearers with his beautiful voice. Tall and broad-shouldered, he stands foursquare to meet the world. He played football his freshman year. He has sung in the college choir, the Glee Club, and the male quartet, and traveled for the college two summers. He attended Indiana State Teachers' College in his home town last year. He is a student pastor, having charge of a church at Rushville, Indiana. Preaching and evangelistic singing will be his life work.

A.B.

LUCILE HORNBERGER
Vermilion, Illinois

MAJORS—English and Latin

*"She was a woman of a steady mind,
Tender and deep."*

A grey-eyed blonde with a dignified mien is this lady from Illinois. Lucile believes that "Scientia est Potestas," and has delved deeply into ancient and modern literature to get the most enlightening thoughts of all ages. No doubt she can tell us the price of nightingales in the times of Lucullus, and the latest styles in garden lighting effects when Nero waved the sceptre. She was president of Philaethea this year, after four years of service. She expects to be a school-teacher.

A.B.

19

30

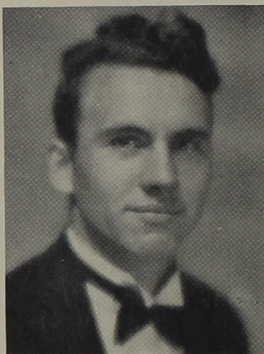

WILLIAM R. GORTON A.B.
R.F.D. No. 2, 337, Indianapolis, Indiana

MAJORS—Mathematics and Physics

"Man, when books are opened, they must be closed also."

Bill resembles one of the banditti with his black curly hair and deep gruff voice. He drives a rattling good Dodge. The study of physics has taught him that material bodies, when relieved of suspension, are irresistibly propelled by the force of gravitation toward the center of the earth. He has been a member of the Science Club for two years, and was a Zetagathean, but has been absent this year because of pressing outside duties. He expects to teach.

ESTHER KUNKEL B.Mus.
Waynetown, Indiana

MAJOR—Public School Music

*"Her voice was ever soft,
Gentle and low, — an excellent thing in
woman."*

Kinkel is a sweet girl with a sweet voice. She certainly knows her stuff about music. She can say sensible things in a nonsensical way, but you know she means exactly what she says. She has sung in the College Choir and Glee Club, and has been a member of the Dramatic Club, Music Club, and Orchestra. She is a Philathean of four years' standing, and a Student Volunteer. Teaching music will be her profession, perhaps in a mission school.

ARNOLD GROSVENOR A.B.
Bourbon, Indiana

MAJORS—History and English

*"A man he seems of cheerful yesterdays
And confident tomorrows."*

Arnold can lay claim to the honor of having had his name pronounced more ways, during his college experience, than has that of any one else on the campus. He is a tall lad with a whimsical grin on his face much of the time. He firmly believes that English students should be taught as much history as they can absorb, whether they want it or not. He has been a member of Philomusea three years, and looks to teaching as a career.

19

30



EVELYN MAE KILLON

Center Point, Indiana

MAJOR—Public School Music

*"Her modest looks the cottage might adorn,
Sweet as the primrose peeps beneath the
thorn."*

Evelyn has the uncommon ability of being able to say very amusing things with a perfectly straight face. She insists on having every detail of her work as perfect as possible, painting into the wee sma' hours when necessary. She has been a member of the Art Club and the Philalethean Literary Society, and played a violin in the orchestra. She is another future teacher in our ranks, planning to help children paint red, yellow, and blue, and sing about the "Red, White, and Blue."

B.Mus.

RUSSELL HATFIELD

Plymouth, Indiana

MAJORS—Business and Mathematics

*"He could distinguish and divide
A hair 'twixt south and southwest side."*

Bud, the long, lean, lank mathematician, can talk faster and argue longer than any other man on the campus except Bish. He can, and does, quote math formulae and lecture on business investments until your head swims. He proudly wears a Philomusean key, and is a member of the Booster Club and the Science Club. He is the treasurer of our class, and has been kitchen boy, an important personage, for three years. He plans to enter business and be a millionaire some day.

VIDA LEHMAN

A.B.

756 East Walnut Street, Nappanee, Indiana

MAJORS—English and Botany

*"Behold the bright countenance of truth in
the quiet and still air of delightful studies."*

If you see a tall, slim, solemn-faced girl, don't think that is Vi, because it is not. She is almost the opposite, with the most delightful of throaty chuckles. She has had the unusual honor of being on the Y.W.C.A. cabinet for three years, and being secretary of our class the same length of time. She has been a member of the Press Club, Science Club, Dramatic Club, and Student Welfare Committee, and president of Philalethea. She has assisted in the botany laboratory three years, and expects to teach.

19

30



CHARLES EDWARD HOWARD A.B.
Janesville, Wisconsin

MAJORS—Bible and Philosophy

*"The Lord deliver me from my friends,
I can protect myself from my enemies."*

Ed seems to have the unhappy faculty of getting his nose in other people's business in such a way as to get it skinned. At any rate, he frequently appears with a nice white bandage across his olfactory organ, although Dame Rumour states that it is not always his fault. He played football when he was a freshman, and has been a Philomusean for four long years. He has been a member of the Ministerial Association for two years, and expects to become a preacher.

OLIVE LINE A.B.
4927 University Avenue, Indianapolis, Indiana

MAJORS—English and Botany

*"She is pretty to walk with,
And witty to talk with,
And pleasant, too, to think on."*

We've missed Polly from our ranks this year, with her delightful laugh and winning ways. She had enough advanced work to leave us for a while, and has been a stenographer in a doctor's office. We are sure many a patient has felt better after a smile from her. She lent her sweet voice to the Glee Club when she was a sophomore, and was a member of the Press Club last year. She wants to teach about books, bacteria, bugs, birds, and bones.

WALTER E. HAUSWALD A.B.
Alexis, Illinois

MAJOR—Physics

"He had a head to contrive, a tongue to persuade, and a hand to execute."

Walt is a tall blond, with a deep bass voice. He has added his growling tones to the harmony of the College Choir, Glee Club, and Cardinal Quartet, and has played in the orchestra and band, being president and drum major of the latter this year. When he struts down the field, with a lady's muff on his head, and a big brass stick, everybody pays attention. He has been a member of the Music, Dramatic, and Science Clubs, Zetagaethea, and Oracle staff. He is training to teach.

19

30

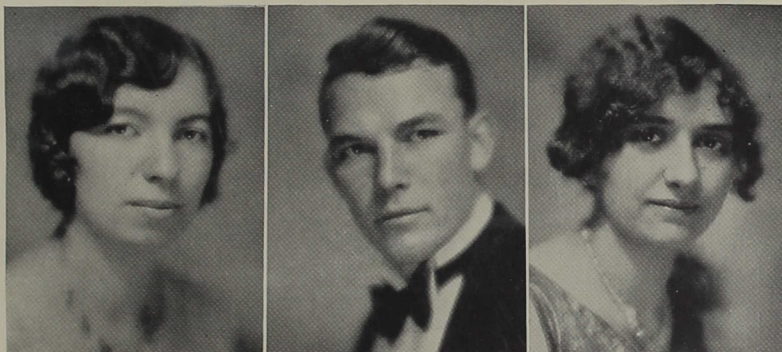

MAY MESSER A.B.
1228 Jones Street, Wabash, Indiana
MAJORS—Bible and Chemistry

*"She doeth little kindnesses
Which most leave undone, or despise."*

A friend in need is a friend indeed, and May has found nothing too troublesome to do for her friends. Her sunny disposition and willingness to serve have put many in her debt. She has been a member of the Dramatic Club, Science Club, Philalethea, and Ministerial Association. She is a Student Volunteer, being president of the group this year and author of the play, "Light of the World," which it presented. She plans to do mission work, with Africa as her field of labor.

GEORGE INMAN A.B.
1397 Russell Avenue, Indianapolis, Indiana
MAJORS—History and English

*"But when a lady's in the case,
You know all other things give place."*

George came to college to get himself an education, and found for himself a wife among his classmates. He is an authority on the history of ancient and modern peoples, with a dash of their literature thrown in as seasoning, and is also a practical economist, having experimented with the theory that two can live as cheaply as one. He has played basketball, football, and baseball, and threw the javelin on the track team. He wants to be a high school teacher.

MARTHA MCCOY A.B.
Freelandville, Indiana
MAJORS—English and French

*"Age cannot wither her, nor custom stale
Her infinite variety."*

Mart runs the whole gamut of knowledge, with a few trills added on the side. Her pleasing voice and charming personality, coupled with no mean ability as an actress, have made her prominent in dramatics, and she debates with power and effect. She wears a Booster sweater and a Philalethea pin, and has been president of Philalethea and the Dramatic Club, captain of the Debating League, and member of the Reflector staff and the Home Economics and Press Clubs. She is going to be a teacher.

19

30



MYCHYLE JOHNSON A.B.
4427 North Pennsylvania Avenue, Indianapolis

MAJOR—Zoology

*"So much one man can do
That doth both act and know."*

Mike can beat a snare drum to perfection, and play all the other little instruments that accompany it. His music is one of the few things which tempt him from his studies, where he plunges in for everything that is there. We were proud to lend him to Indiana University this year as laboratory assistant in zoology, a position which he held two years here. He played in the band and orchestra when he was here, and was a Philomusean. He will continue his education to gain a Ph.D.

ESTHER PARSONS A.B.
4210 Otterbein Avenue, Indianapolis, Indiana

MAJORS—Zoology and Music

*"Music bath charms to sooth the savage breast,
To soften rocks, or bend a knotted oak."*

Esther started out to be a scientist, but was too much of a musician to devote all her time to the manipulation of scalpels and hemocytometers. A piano just naturally enjoys telling her its secrets. She has a gay, breezy way about her that makes all like her. She has sung in the Glee Club, has been president of Theatcallosia, and was treasurer of the Y.W.C.A., having charge of the May Morning Breakfast last spring. She assisted in the zoology laboratory one year, and may decide to teach.

J. ARTHUR JONES A.B.
805 South Bunn Street, Bloomington, Illinois

MAJORS—Zoology and French

*"He was capable of imagining all, of ar-
ranging all, and of doing all."*

Art's red hair and the temperament that goes with it have made him well known on the campus. He can play a good game of baseball, and captained the team this spring. He has been president of the Booster Club two years, is advertising manager of the Oracle, is a Zetagathean, and was on the Y.M.C.A. cabinet. He assisted in the zoology laboratory this year. He intends to teach a year or two, then study medicine and take care of the sick and afflicted.

19

30



MARY ALICE PETTY A.B.
R.F.D. No. 2, Peru, Indiana
MAJORS—Zoology and English

*"The joy of youth and health her eyes displayed,
And ease of heart her every look conveyed."*

Mary Alice has won a host of friends through her cheerfulness and generous heart. She is a methodical student, knowing exactly what she wants and going straight toward it. This trait has been a blessing in the library where she has been behind the desk for three years, handing out and taking in ponderous tomes of learning. She is a member of Theatallusia and of the Science Club, and was a senior representative on the Student Welfare Committee. She plans to enter the teaching profession.

EVAN R. KEK A.B.
Columbia City, Indiana
MAJORS—History and English

*"'Tis not in mortals to command success,
But we'll do more—we'll deserve it!"*

Evan has finished college in three years, being a most ambitious man. We are familiar with his dignified face across the bookstore counter and the office desk. His is a diligent and studious mind. He was the president of his freshman class, was on the Y.M.C.A. cabinet for two years, and has been a member of the Philomusean Literary Society, being president of it one term. He plans to follow in the footsteps of his father and be a minister.

MRS. FAYE PIERCE B.S.
Portland, Indiana
MAJOR—Bible

"Smooth runs the water where the brook is deep."

Faye has been with us only two years, having completed her freshman and sophomore work at Taylor University. She is a staunch friend, one of the gayest at a party, and can beat professionals with her Tom Thumb show. She has been a member of the Philalethean Literary Society, the Ministerial Association, and the Dramatic Club, being assistant-director of "Pollyanna" this spring. She is deeply interested in religious education and expects to join her husband in some field of Christian work.

19

30

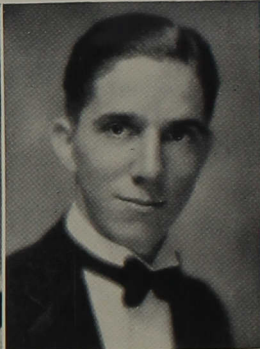

GUY LOWRY

Southport, Indiana

MAJORS—Bible and History

*"He is a great observer, and he looks
Quite through the deeds of men."*

Mr. Lowry came to us this year to finish his college work after having spent one summer at Indiana University and three winters at Hanover College. He has proved himself to be friendly and courteous, and the rest of us wish we had had a better opportunity to become acquainted with him. His contributions in classes have been helpful. He has already begun his life work as a minister, being the pastor of the Methodist Episcopal congregation at Southport.

A.B.

MRS. VIRGA RAPP

2141 North Wallace Street, Indianapolis, Ind.

MAJORS—Bible and English

*"Oh, blest with temper whose unclouded ray
Can make tomorrow cheerful as today."*

Virga was a member of the Glee Club, Choral Club, Y.W.C.A. cabinet, and literary society at Manchester College where she took her first three years' work. She has been busy taking care of her husband and home since she has been here, and had time for only Glee Club this year, besides her studies. She has enough pep and enthusiasm for three or four girls her size, although that is not large. Her job in life has already started, that of being a preacher's wife and mistress of a parsonage.

A.B.

ALBERT R. MAHIN

Otterbein, Indiana

MAJOR—Mathematics

*"The man who seeks one thing in life, and
but one,
May hope to achieve it before life be done."*

Albert is a young man of excellent worth and ability. He took the short cut to a cap and gown and finished his college work in three years. He is dark and dignified, with an abstract and absent-minded look by which he might be mistaken for a professor. He has sung in the Glee Club and College Choir, played in the band, and been a member of Zetagea, the Press Club, and the Science Club. He was tennis manager this year. He plans to teach.

A.B.

19

20



GLADYS RICE A.B.
502 Highland Avenue, Crawfordsville, Ind.

MAJORS—History and English

*"I have drunken deep of Joy,
And I will taste no other wine tonight."*

No word could describe Glad better than her name. She is the original Pollyanna, always seeing the bright side of everything and always willing to help anyone and everyone. She was president of Daily Hall when she was a freshman, and was treasurer of the Y.W.C.A. her third year. She has sung in the Glee Club and has been president of Theacallosia, following four years of service. To her belongs the credit or blame for many of the snap shots in this Oracle. She intends to be a teacher.

J. LOUIS MARTENS A.B.
Anchor, Illinois
MAJOR—Botany

*"What I must do is all that concerns me, not
what the people think."*

Louis is a tall lean lad with a well-lined cranium, steadily pursuing a course toward his goal. He takes everything seriously, from reforestation to Rook. He has been a member of the Science and Booster Clubs, tennis team, and was senior basketball manager. He attended the Indiana Academy of Science two years, took field botany at Indiana University one summer, and assisted in the botany laboratory this year. He hopes to find a niche somewhere as a government botanist.

VERDA N. RIVIR A.B.
La Fontaine, Indiana

MAJORS—Home Economics and Music

*"Baked apples she made and cranberry pies,"
"And so she makes music wherever she goes."*

Verda can cook and sew with the best of them, and also play the piano. She is an expert authority on the culinary arts, even being able to boil water without scorching it. She has been a member of the Glee Club and the Home Economics Club three years each, and was one of the Boosters this year. She has served on the Y.W.C.A. cabinet, and is a Theacallosian, having been president of that society. She assisted in foods laboratory this year, and expects to teach.

19

20



PEDRO MEDINA
Mayaguez, Porto Rico

MAJORS—English and History

"Gayly the troubadour plays his guitar."

Pedro has been far more privileged than any of the rest of our class in traveling about the world and seeing interesting places. Leaving his home country at the age of fourteen, he has had wide and varied experience, being with the navy on several seas. He attended Valparaiso University one year and Hanover College two years before coming to us last fall. He has been assisting in the Spanish Department. He expects to go back to Porto Rico to teach.

A.B.

MELBA SIMS
407 East Armstrong Street, Frankfort, Indiana

MAJORS—Home Economics and English

*"She that was ever fair and never proud,
Had tongue at will, and yet was never loud."*

Melba has shown herself to be capable and dependable in all things, and is a kind and generous friend. She has an eye to wholesomeness, nutrition, and beauty with it all, in cooking, and is a comfort when less fortunate dress-makers make slashes in the wrong place. She has been a member of the Theacallosian Literary Society all through college, and has been on the Y.W.C.A. cabinet this year. She was president of the Home Economics Club this year after two years of membership. She intends to teach.

HERBERT MONTGOMERY
Kewanna, Indiana

B.S.

MAJORS—Art and Education

*"Yet was he kind, or if severe in aught,
The love he bore to learning was in fault."*

Monty is the artist of our class, and can give entertaining chalk talks like a veteran of the lecture platform. His beautiful red Irish wig has been in evidence several times this year. He played basketball when he was a freshman, and played in the band. This year he was a member of the band, the Dramatic Club, the debating team, and Zetagea, and president of the Art Club. Teaching will be his profession, if he does not become a lecturer or scientific-explorer.

19

20



JOSEPHINE SNYDER A.B.
4136 Madison Avenue, Indianapolis, Indiana

MAJOR—Religious Education

*"Her air, her manners, all who saw admired;
Courteous though coy, and gentle though retired."*

Jo has not lived on the campus with us, but we have learned to know her by her friendly ways and good class contributions. She has represented Central in a very capable fashion in the field of young people's religious work, having served as superintendent of the missionary department of the state Christian Endeavor Union, and president of the Marion County Union, and also as the president of the Indianapolis Presbyterian League. She intends to spend her life in some form of religious education.

CLIFFORD PARKER A.B.
124 Main Street, Butler, Indiana

MAJORS—English and Journalism

"This is a believing world. Write, write anything, write news."

This slender youth with an air of sober wisdom but an amused twinkle in his dark eyes is none other than Cliff, one of our newspaper men. He knows all the ins and outs of the Reflector, having been a reporter two years, associate editor last year, and this year the editor, under whose leadership the Reflector became a weekly paper for the first time. He has been a member of the Press Club and Zeta-ga-thea. He plans to continue his newspaper work.

KATHERINE STINE A.B.
4042 Otterbein Avenue, Indianapolis, Indiana

MAJORS—English and History

"Metinks good things arrive in little packages."

Katy is a nice little girl with lots of pep and good common sense. She was away teaching school last year, but came back this year as the daughter of our college pastor. Her bright vivacious manner and her clever remarks put her high in our esteem. She is a faithful member of the Theacallosian Literary Society, and debated when she was a sophomore. She wants to teach, but whether grade-school or high school, she is not certain.

19

20

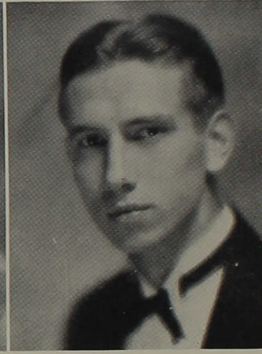
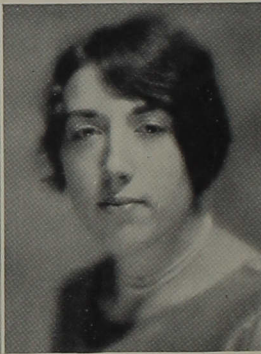
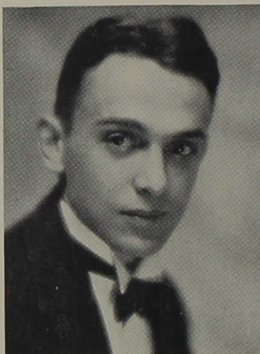

JOE SHEWMON A.B.
1110 North Courtland Street, Kokomo, Indiana

MAJOR—Journalism

"Devise, wit; write, pen; for I am for whole volumes in folio."

Joe is a likeable type of a modern young man who can write satires and yet enjoy the finest of lyrics. He has a witty head and a clever pen, which make a fair combination. He has been connected with the Reflector throughout his college career, beginning as a reporter and ending as the writer of "Lines o' Chaff." He is a Zetaganthean, and a member of the Press Club, being president of that this year. He is sport editor of this Oracle. Newspaper work is his future calling.

JOYCE TOBIAS
Remington, Indiana

MAJORS—English and Latin

*"Ambition is my goal
And argument my hobby."*

Toby seems always poised and calm as a summer night, and her dark hair demurely folded back above her dark eyes lends her a pleasant air of serenity. Her acquaintance with classical authors has made her view life philosophically. She was absent last year, attending Indiana University. She has served on the Y.W.C.A. cabinet and taken part in dramatics, and this winter was a member of the negative team in the girls' Debating League and president of Thecallosia. Teaching will be her vocation.

PAUL SICKAFOOSE B.S.
814 Monroe Street, Elkhart, Indiana

MAJORS—English and History

*"He ceased, but left so pleasing on their ear
His voice, that list'ning still they seemed to hear."*

Who does not know Paul, with his beautiful silver singing tones? Those who have been denied the privilege have missed a rare treat. His brown eyes and tall form add to the effect. He has sung in the Glee Club, the College Choir, and the Cardinal Quarter, and has taken part in dramatics this year. With a gay insouciance and graceful ease, he takes his way through books, classes, and other scholastic nuisances. He is considering teaching as his means of bread and butter.

19

30



EVA TRAYLOR
Petersburg, Indiana

MAJORS—English and Latin

*"All the great traditions of the Past
She saw reflected in the coming time."*

Little Eva is a popular girl because of her thoughtful kindnesses and friendly ways. She has a number of talents and capabilities, being a many-sided prism with lovely lights. She is an earnest student of ancient and modern life through literature. She sang in the Glee Club three years, being president last year. She has been a member of Theacallosia and the Dramatic Club, and was president this year of the Y.W.C.A. She was a junior representative on the Student Welfare Committee. She intends to be a teacher.

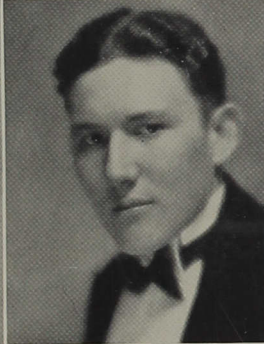

A.B. ALBERT EUGENE SMITH
Marshall, Illinois

MAJORS—Physics and Mathematics

*"Yon Cassius has a lean and hungry look,
He thinks too much: such men are dangerous."*

Although Fate tried to conceal him by naming him Smith, Gene is a lad of excellent pith. He used to be bashful, but has overcome that to a large extent. His head simply bulges with learning. He has been a member of the Dramatic Club, the Press Club, the Reflector staff, and the Angry Mob. He has served as president for Men's Hall, the Science Club, and the Philomusean Literary Society. He assisted two years in the physics laboratory, and has chosen teaching as his occupation.



GENEVIEVE WASHBURN
1113 Ash Street, Marshall, Illinois

MAJORS—Education and History

*"Cheerful at morn, she wakes from short repose,
Breasts the keen air, and carols as she goes."*

Gen gets right down to business in her studies and digs things out whether they want to come or not. She is witty and wise and friendly, too, and in her clear, clipped accents can say many a clever thing. She sang in the Glee Club for three years, and was elected president of New Hall the second semester this year. She has been a member of Philalethea throughout her college course and can give worthwhile criticisms. She expects to make teaching her profession.

19

20



RUBY VELANDER
Vermilion, Illinois

MAJOR—Home Economics

*"Or light, or dark, or short, or tall,
She sets a spring to snare them all."*

This little girl named Ruby is a charming person with a quality in her voice and a twinkle in her eyes that are irresistibly attractive. She makes a delightful child on the stage. She attended Emory University in Georgia her freshman year, where she debated and played her violin in the orchestra. She has continued her work in the orchestra here, and has been a member of the Glee Club, the Booster Club, and the Dramatic Club. The work of a dietitian appeals to her as interesting.

A.B.

EARL WHITECOTTON
1118 East Beardsley Avenue, Elkhart, Indiana

MAJOR—History

*"If he be not fellow with the best king,
thou shalt find him the best king of good fellows."*

Earl seems to be shy and quiet sometimes, but is one of the worst teases on the campus. He is quite well posted on a number of subjects, and informs us that white cotton candy is named for him. He can make excellent speeches when the occasion demands. He has been a member of the Science Club and the Philomusean Literary Society, being president of the latter this year. He thinks he might like to teach, but is not sure about it.

ALBERTA WILSON
Fortville, Indiana

A.B.

MAJORS—Latin and English

*"Her pencil was striking, relentless, and grand,
Her manners were gentle, complying, and bland."*

Once upon a time we thought Alberta was very, very quiet. Now, she can be quiet and reserved when she wants to be, but the rest of the time she is as jolly and as much fun as could be desired. She can read Virgil like Milton and Martial like Tennyson, and she knows English grammar upside down. This last semester she taught a class in freshman grammar. She has been a member of Phila-
lethea for two years, and has chosen teaching as her future occupation.

19

20



CLYDE L. WILLIAMS A.B.
400 East Second Street, Paoli, Indiana
MAJOR—Music

*"Life is a jest, and all things show it;
I thought so once, and now I know it."*

Cock Robin does not include worry in his category of emotions. He takes life as it comes and finds it fairly interesting. With blue eyes and a winning personality, all things will come to him who waits. He is credited with four years of service in the band, orchestra, College Choir, and has sung in the Glee Club and a gospel team quartet. He was a Booster his Sophomore year, and this year captained the stylish Cavaliers in intramural basketball. He may teach, and then again, he may not.

ZOE FRANCES WILSON A.B.
1130 East Wayne Street, South, South Bend
MAJOR—English

"What matters it if I speak beyond my vocabulary?"

I use indifferent diction for effect."

Zoe can be exceedingly serious and solemn at times, but she usually prefers to be otherwise. She gets very stern in the library when some naughty boys make too much noise, and she is simply merciless when it comes to posting fines. She has been a librarian all through college, and knows the stacks forward and backward, outside, and perhaps, inside. She has been a member of Theacallosia, the Glee Club, and the Y.W.C.A. cabinet. She expects to make library work her vocation.

OSCAR WILSON A.B.
Wabash, Indiana

MAJORS—Physics and English

*"What I have been taught I have forgotten,
What I know I have guessed."*

Oscar has a beautiful permanent wave and a most charming smile. He shows a supply of sportsmanship and dependability and has a goodly store of humor. He has played baseball and is a member of the "C" association. He has taken part in dramatics and has been a member of the Zetagathea Literary Society and the Science Club. He is looking toward teaching high school students the how and why of the earth in the realm of physics, and coaching championship teams in athletics.

19

30



19
 Not at the top, but climbing
 30





JUNIORS

Class Officers

MYRON LAMM—*President*

BEATRICE CASTERLINE—*Vice-President*

LOREN SCHOLL—*Treasurer*

BEATRICE YOUNG—*Secretary*



HOMER ACHOR
622 Union Avenue
Anderson, Indiana
History and English



VIRGINIA AEPPLI
5042 N. Lawndale Avenue
Chicago, Illinois
Music and Public School Music

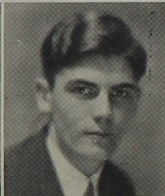

MARGARET BERDEL
Lawrence Avenue
Indianapolis, Indiana
Art and English



CARL ALFORD
Elkhart, Indiana
Bible and Religious Education



LEONARD BAILEY
Churubusco, Indiana
Zoology and French



BEATRICE CASTERLINE
917 Monroe Street
Fort Wayne, Indiana
English and Home Economics



HELEN DUNHAM
Rural Route 1
Anderson, Indiana
Home Economics and Biology

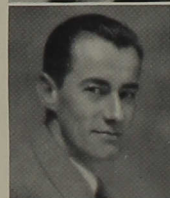

GORDON BENNINGTON
Plainville, Indiana
Spanish, History, and Biology



CHARLES BORCHERS
1325 Lawrence Avenue
Indianapolis, Indiana
Biology and English



HELEN FORNEY
Etna Green, Indiana
Biology and English



HAZEL FOUTCH
Leipsic, Indiana
Mathematics and English



JESSE COTHERMAN
Ridott, Illinois
Philosophy and Bible

19

31

CLYDE DOUGHERTY
Odon, Indiana
Physics and History

MARGARET ARNETT FOX
Robinson, Illinois
Speech and Bible

DESSIE HUNTER
Edinburg, Indiana
Mathematics, Chemistry

ROBERT DURHAM
Whiteland, Indiana
Music and English

ALBERT FINDLEY
Muncie, Indiana
Chemistry and English

BERTHA LAMMERS
Rural Route 1
Indianapolis, Indiana
Music and English

GERTRUDE McCONNELL
Flora, Illinois
*Home Economics and
Dramatics*

ARVILLE GIBSON
Corydon, Indiana
Mathematics

JOHN GORMLEY
317 East Sherman Street
Marion, Indiana
Economics and History

ALMA NOBLITT
619 Fifth Street
Columbus, Indiana
Music and Latin

RUTH NOEL
Covington, Indiana
Mathematics and English

LESTER HONDRICKS
Marshall, Illinois
Psychology



31



CHRIS HUDDLESTON
207 East Main Street
Crawfordsville, Indiana
Chemistry and English



DORCAS PETTY
Peru, Indiana
Latin, English and Zoology



VEOLADA PEMBERTON
2020 Park Street
Terre Haute, Indiana
Bible and English

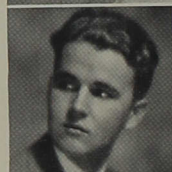

MYRON LAMM
Danville, Illinois
History and English



DELMAR HUPPERT
Dale, Indiana
Mathematics and Physics



ERNEST LE ROY
Williamson, New York
Zoology and Physical Education

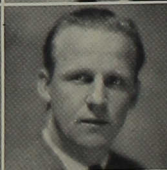

BEATRICE YOUNG
1383 Glenn Street
Wabash, Indiana
Religious Ed. and English



LOREN SCHOLL
Polo, Illinois
Business Administration



HOWARD ROSS
1407 North Olney Street
Indianapolis, Indiana
History and English



MARVIN SIBERT
Sheldon, Illinois
Physics and History



GEORGE SHEWMAN
1110 North Coutland St.
Kokomo, Indiana
History and English



ARCHIE WATSON
Adair, Illinois
Economics and History



LAWRENCE WERTZ
1325 West Ninth Street
Anderson, Indiana
Philosophy and Bible

ROBERT VIALPANDO
Alcade, New Mexico
Botany and Spanish

31

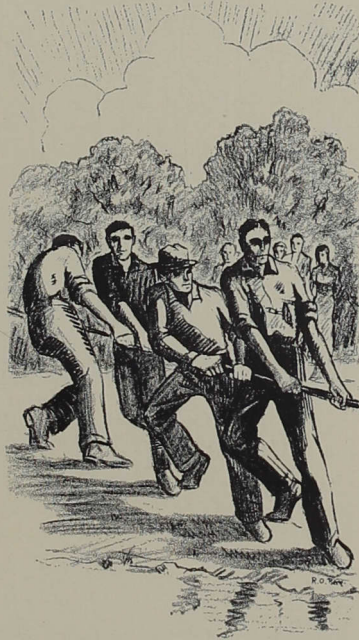

SOPHOMORES

Class Officers

RALPH O'DELL—*President*

BLAINE WISEMAN—*Vice-President*

HEEDLIE COBB—*Treasurer*

PAULINE RILEY—*Secretary*



19

FIRST ROW—
 Louise Arford
 Marvin Bell
 SECOND ROW—
 Alice Baldwin
 Roy Bosserman
 Carol Bechtolt
 Benjamin Burchard
 Dorothy Beineke
 John Carney
 Irene Bugh
 Heedlie Cobb
 Hazel Carter
 George Coldren

FIRST ROW—
 Mary Elizabeth Cook
 Arthur De Meyer
 SECOND ROW—
 Rose Cox
 Glenn Crouch
 Helen Crocker
 Forrest Gantz
 Nila Daggy
 Edna Demuth
 Donald Hancock
 Jessie Dunham
 Paul Hirst

32





19

FIRST ROW—

Esther Franklin
Paul Huckriede

SECOND ROW—

Leone Gatwood
Beulah Griffin
Howard Miller
Evelyn Horlacher
Robert Kelsey
Dorothy Gray
Raymond Miller
Lois Grove
Edward Niswander
Kathleen Heffley
Ralph O'Dell
Ruth Howe

FIRST ROW—

Mary-Elizabeth Hunt
Frank Moudy

SECOND ROW—

Harriett Krause
Arthur Rhoads
Dorothy Key
Lucille Loucks
Royal Mann
Thelma Maby
Glenn Ramsey
Eunice Martin
Harold Smith
Gladys Parr
Murray Riekle
Jean Lewis

32



Mrs. Michael:
I am writing for
a minute to have
come to I.C.C.
Especially so on
I when I remem-
ber that my first
presentation here
was to a lady the
w. m. to of
which you are
the honored Re-
sident. I remem-
ber you told me how
you have been
to appreciate
our difficulties
in Africa for
Education. Rev.
and Mrs. Hursh
must have
first come to
your mind as
a first for Christ
you can well
imagine there
fore my ad-
venture of
faith in your
Country to show
more of this land the
missionaries tell us
about. God grant
that I may be victim
fully and that at the same
time in my life to help my people
see. I hope I smile and all people
believe - God bless you



19

FIRST ROW—
Eleanor Pickhardt
Max Gorvie
SECOND ROW—
Pauline Riley
Nicholas Santieu
Mary Ellen Shambaugh
Marjorie Scott
Forrest Stickler
Glenda Stevenson
Paul Sherrill
Lois Taylor
Arville Swan
Kathryn Thornburg
Ardis Settlemire
Ardis Shafer

FIRST ROW—
Lucille Todd
SECOND ROW—
William Truesdale
Ghlee Walker
Frances Wallace
Robert Winhorst
Lena Weller
Francis Walters
Hannah Walls
Robert Wellbaum
Evelyn Ward
Russell Willsey
Ardis Wiseman
Blaine Wiseman
Ivan Work

32



Prayer for our work and life
in Africa
Sincerely
Mac G



FRESHMEN

Class Officers

GORDON FRANCE—*President*

EVERETT LIGHT—*Vice-President*

EDGAR SCHADE—*Treasurer*

HAZEL CARPENTER—*Secretary*

IN MEMORIAM

RUSSELL SCHERNEKAU

January 23, 1910

April 20, 1930

19

FIRST ROW—

Dorothy Aepli
Russell Abdon
Elsie Barton
Theodore Asare
Catherine Beem

SECOND ROW—

Richard Ashmore
Eugene Bales
Evelyn Bell
Frank Bright
Alta Berger

THIRD ROW—

Morton Bright
Mildred Bowen
Elizabeth Breedlove
Robert Cosselmon
James Currans

FOURTH ROW—

David Cramer
Opal Burch
Thelma Brooks
Harvey Dougherty
Abbie Burwell

FIFTH ROW—

Aubrey Davis
Irene Carmony
George Dolby
Hazel Carpenter
Lois Carter

SIXTH ROW—

Robert Enyart
Irma Chambers
Jack Ferguson
Anna Clem
Gordon France

SEVENTH ROW—

Edgar Gault
Lucille Cook
Lloyd Gillingham
Dorothy Cooper
Wayne Gillis
Ruth Cherry

EIGHTH ROW—

Elizabeth Cramer
Glenn Gragg
Mary Creswell
Ural Grooms
Edna Dickinson
Virgil Hague

33



Dear Mrs. Michaels
I have enjoyed
being in your
class and I
hope that you
have much
success in the
future. Hope
you have a
happy summer.
Opal.

Dear Mrs. Michaels,
 I enjoyed your class very much
 even though I don't enjoy all the task
 of drilling Rhetoric into the Schmen.
 Sincerely,
 Lenora Dix

19

FIRST ROW—

Frederick Heinmiller
 Lenora Dix
 Samuel Jack
 Florence Featherstone
 Glenn Johnson

SECOND ROW—

Ve'ma Finney
 Grace Galbraith
 Shelton Kaiser
 Anna Galloway
 Philip Keeny

THIRD ROW—

Geneva Garriott
 Everett Light
 Duane Lamb
 Elsie Gettinger
 Lowell Lee

FOURTH ROW—

Susie Greider
 Ronald Lemme
 Ruth Griffith
 Edith Hagelskamp
 Norbert Leonard

FIFTH ROW—

Irene Hiatt
 Fred Koehn
 Dorthea Howe
 Earl Lively
 Guy Loudermilk

SIXTH ROW—

Mary Elizabeth Huddleston
 Clarence Lybarger
 Lucille Kennell
 Lester McCuen
 Lela Koffman

SEVENTH ROW—

Jeanette Kurtz
 Max Millikin
 Dorothy Lashbrook
 Paul Milhouse
 Mary Lashbrook
 Robert Murphy

EIGHTH ROW—

James Nelson
 Marietta Leland
 Daniel Nicodemus
 Maxine Lightle
 Dwight Patterson
 Mary Mills

33



Dear Mrs. Michaels:

Page Fifty-nine

I have enjoyed your class and I have received some
 benefits from the course. Yours has been a hard task
 and I congratulate you for it.
 a student, Lester M. Cuen

Dear Mrs. Michael:
 I have enjoyed being
 in your class and
 hope you have much
 success in your future
 years of teaching
 yours as ever
 Victor '33
 Stech

19



FIRST ROW—

Violet Linson
 Ernest Poe
 Hulda Longacre
 Arthur Kieman
 Nedra Moudy

SECOND ROW—

Clarence Roberts
 Harley Ross
 Florence McAra
 Edgar Schade
 Lorena McKinney

THIRD ROW—

Russell Schernekau
 Cecile Maxwell
 Ruth Miller
 Roy Sheets
 Francis Noblitt

FOURTH ROW—

Archer Shirley
 Laura Patton
 Ross Slabaugh
 Victor Stech
 Mary Esther Petty

FIFTH ROW—

Ralph Stevenson
 Mae Rife
 Dwight Thompson
 Nora Probst
 Freda Phares

SIXTH ROW—

Alva Ward
 Mildred Pogue
 Clarence Wolfe
 Pauline Rock
 Junior Wilson

SEVENTH ROW—

Margaret Samuelson
 Helen Schmidt
 Rosa Scholl
 Margaret Shaw
 Jeanette Landes
 Olive Skillman

EIGHTH ROW—

Irma Small
 Opal Smith
 Earline Thompson
 Mary White
 Effie Belle Wolland
 Caroline Wolff

33



ATHLETICS

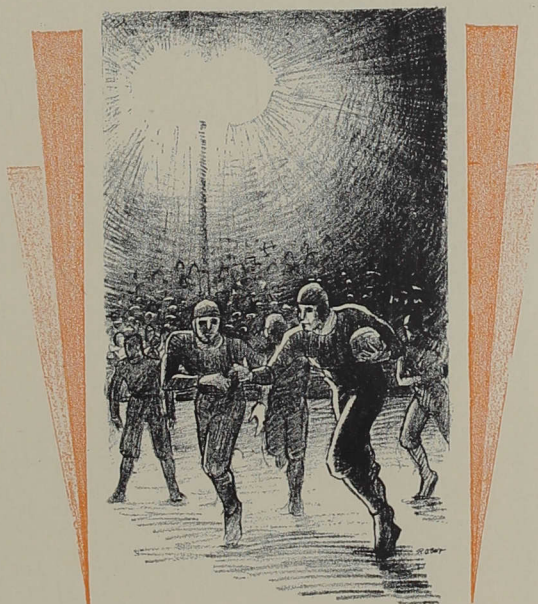

FOOTBALL

CAPTAIN—REESE

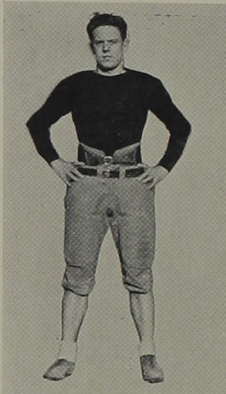

LEMME

SEASON SCORES		
Central 7	Ball State	0
Central 0	Franklin	14
Central 25	Evansville	7
Central 6	Rose Poly	12
Central 9	Earlham	12
Central 53	Valpo	3
Central 0	Manchester	19
Central 27	Oakland City	0



MOORE

FOOTBALL

INDIANA CENTRAL continued its steady march toward football supremacy among the smaller colleges of the State by completing another successful season. Although handicapped by numerous injuries, at the beginning of the season, and a lack of reserve linemen, the team broke even in the number of games won and lost. With only four lettermen from the last year's eleven as a nucleus, Coach Good moulded together a team which, although lacking in beef, had both speed and drive which it combined with smart football and a world of fight to down many of its heavier opponents.

Central was one of the first colleges in the State to initiate night football. Ten huge 4000 watt reflectors, set at a height of eighty feet from the playing field, made the experiment entirely successful. All of the line plays were clearly visible from the stands and the players were not troubled either by shadows or the glare cast from the reflectors. In order to accommodate the larger crowds which were drawn by the night games, it was necessary to erect new bleachers, which increased the seating capacity of the stands to approximately three thousand.

LEONARD

COOPER

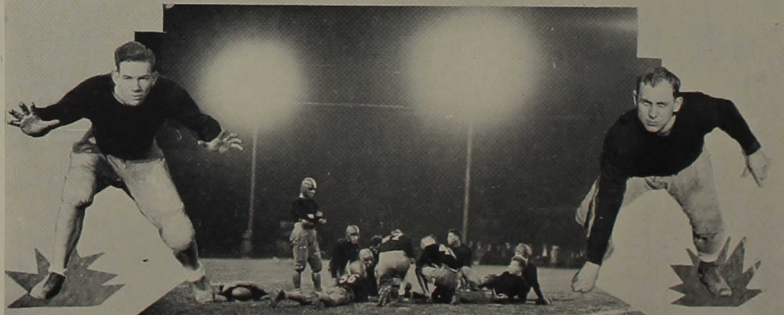



REESE

NEXT YEAR'S SCHEDULE

Sept. 20—Oakland City
Sept. 27—At Butler
Oct. 4—At DePauw
Oct. 10—Franklin
Oct. 17—Indiana State
Oct. 25—At Rose Poly
Nov. 1—At Earlham
Nov. 8—Manchester
Nov. 15—Ball State



FERGUSON

CENTRAL vs. BALL STATE

Determined to break a deadlock of the previous two years, Central went to Muncie with blood in her eyes. Fighting the intense heat and a team that outweighed them twenty pounds to the man, the Cardinal and Grey pounded out a 7 to 0 victory. With one minute to go in the first half and behind perfect interference, Breneman returned a punt 70 yards through the entire Muncie team for the only touchdown of the game. "Brennie" also kicked the point after touchdown and the seven points proved to be the margin of victory.

CENTRAL vs. FRANKLIN

Playing their first game under the new lights, the Greyhounds met the Franklin Grizzlies and we were theirs 14 to 0. It was a case of too much "Bud" Surface, the crashing Franklin halfback scoring all of the Grizzlie points. The Central men were on the defensive for the entire game, except for a sudden drive in the last quarter which was halted by a fumble. The excellent punting of Moore featured the Greyhound play and protected our goal line from a more serious assault.

NOWLING

HAROLD SMITH

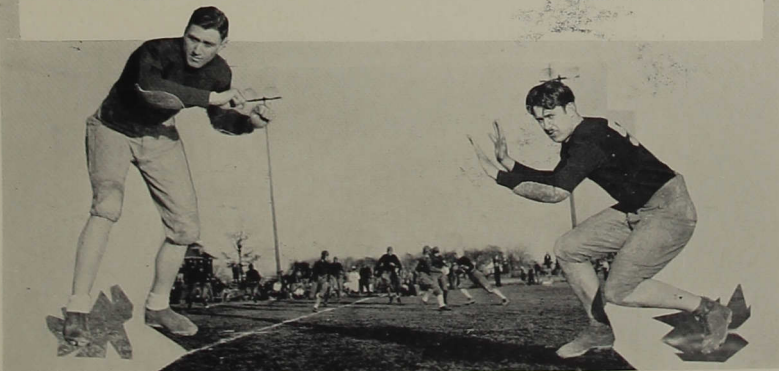

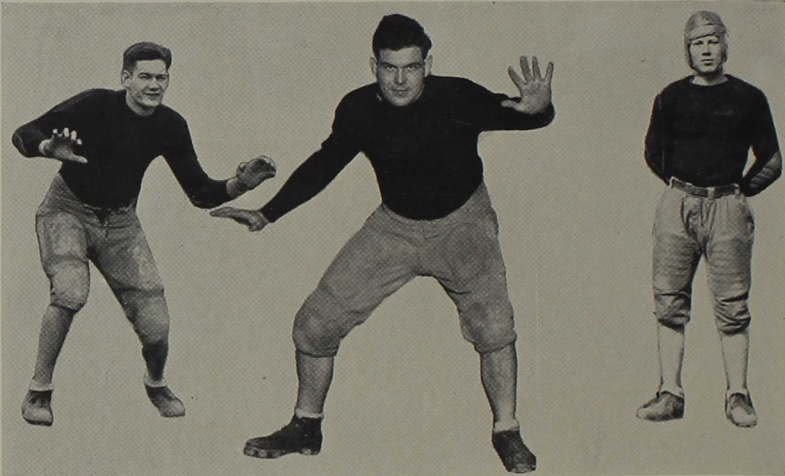

RIDER

VANCE

BALES

CENTRAL vs. EVANSVILLE

Before a large Homecoming crowd, in the opening minutes of the first quarter, Oscar Smith returned a punt for a touchdown which set the Greyhounds off to a flying start. Evansville came right back with a touchdown and a placement kick to take the advantage. The rally was short lived however, and a beautiful pass, Ferguson to Nowling, again put Central in the lead. Helped by the line smashes of Bales and some excellent running on his own account, Smith scored two more touchdowns to make the final score 25 to 7 for Central:

BRENEMAN

OSCAR SMITH



CENTRAL vs. ROSE POLY

A rejuvenated bunch of Engineers motored into University Heights, lingered for a few hours, and motored home with the bacon, to the tune of 12 to 6. The game was stubbornly fought from start to finish, and a pass, Lemmie to O. Smith, in the third quarter, tied the score at 6-6. Rose Poly with the aid of a 15-yard penalty inside the 20-yard line, pushed over another touchdown in the fourth quarter to put the game on ice for the Engineers.

CENTRAL vs. EARLHAM

In the first minutes of the game Dave Vance broke through the Earlham line to block a punt for a safety, and it began to look like Central's day. The Quakers unleashed a passing attack that could not be denied, however, and they scored touchdowns in the second and third quarters to take the advantage. A 40-yard run by O. Smith in the closing minutes of the fourth quarter resulted in Central's lone touchdown and the game ended 12 to 9 in Earlham's favor.

CENTRAL vs. VALPARAISO

In the last home game of the season Central had a regular "Roman Holiday" at Valpo's expense. A brilliant running attack completely bewildered the heavier visitors and they were never in the running. Oscar Smith shone for the Greyhounds by scoring seven touchdowns and Bales carried the ball over for the other 6-pointer. When the smoke had cleared away Central was on the long end of a 53 to 3 score, a 42-yard place kick by Stunkel being Valpo's only contribution.

CENTRAL vs. MANCHESTER

Completely outplaying the Dunkards in the first and fourth quarters, the Greyhounds lost their punch in the interim to lose 19 to 0. Chapman and Krohmer ripped through the lighter Central line at the opportune moments and, coupled with several interceptions of Greyhound passes, the two middle periods saw the Cardinal and Grey completely smothered. Central's scoring punch was lacking as they were stopped a number of times within Manchester's 10-yard line.

CENTRAL vs. OAKLAND CITY

The Greyhounds treked down South and gave the Oaks the first defeat in their own back yard that Central had ever given them. Famed as a defensive team, the down State eleven bowed to the Cardinal and Grey 27 to 0, their worst defeat of the season. Ferguson, Rider, Nowling and O. Smith divided the scoring between them and the entire line functioned perfectly. The game marked the swan song of Vance, O. Smith, Capt. Reese, and Glassburn, senior members of the team.

FRONT ROW, LEFT TO RIGHT—Cooper, Moore, Lemme, Reese, Bales, Leonard, Vance, Ferguson, H. Smith, Settlemyre, and Rider.

SECOND ROW—Manager Lybarger, Manager Corneter, Hancock, Frost, Grooms, Light, Glassburn, Loudermilk, Fields, and Coach Good.

THIRD ROW—Manager Carney, Manager Walters, Bright, Burns, Gillingham, Good, Willesy, Wellbaum, and Keeney.

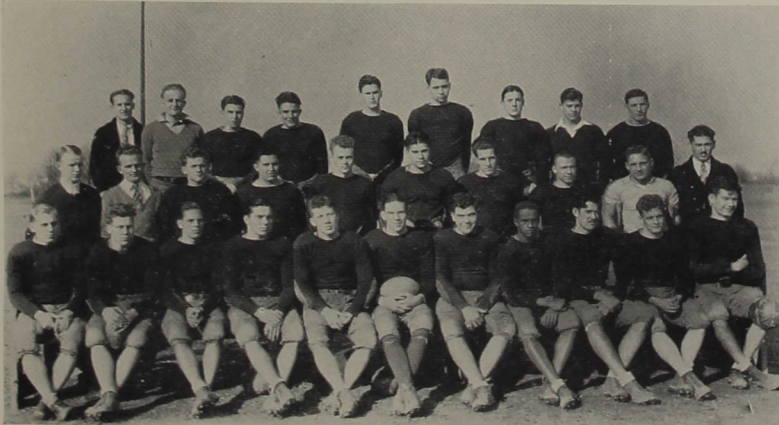



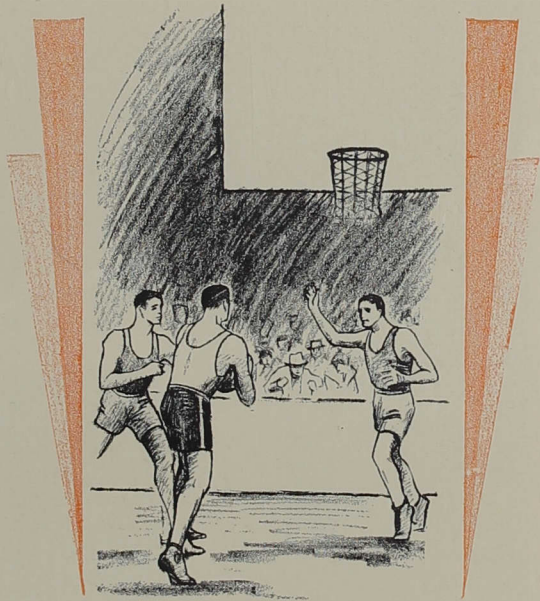

BASKETBALL

CAPTAIN—RIDER



FROM TOP LEFT TO RIGHT
— Bailey, Emig, Dur-
ham, Judd, and Rider.

SEASON SCORES

Central 44	Rose Poly 30
Central 33	Ball State 40
Central 19	Franklin 47
Central 39	Huntington 13
Central 28	Hanover 21
Central 13	De Pauw 41
Central 25	Franklin 29
Central 25	N.A.G.U. 21
Central 24	Manchester 23
Central 39	Rose Poly 20
Central 25	Manchester 16
Central 57	Huntington 28
Central 31	Ball State 34
Central 33	Hanover 32
Central 42	N.A.G.U. 33



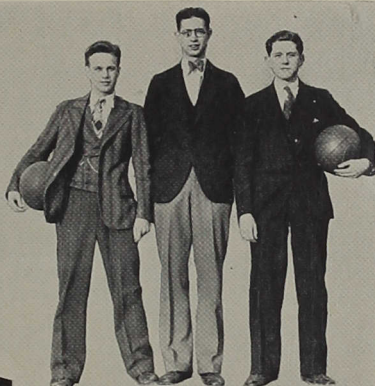

FRESHMAN TEAM

FRONT LEFT TO RIGHT—McCuen, Loudermilk, Stevenson, and Bright.

REAR LEFT TO RIGHT—Huber, Baise, Stillbower, and Light.

MANAGERS

LEFT TO RIGHT—Huddleston, Martens, and Kelsey.

LEFT TO RIGHT—Emig, Swann, and Otto.

INTERIOR VIEW OF GYMNASIUM



BASKETBALL

THE last basket ball season saw Indiana Central place another winner in the realm of the hoop and net. Playing in its new gymnasium, the Greyhound quintet displayed a speedy and clever brand of the sport that is king in Indiana. With a playing floor that will compare favorably with any in the State and an increased seating capacity, Central has no further need to be ashamed of her gymnasium. The spinal meningitis epidemic, in the early part of the season, caused a rearrangement of the schedule and a great number of the postponed games were played in the last two weeks. The team received the acid test by playing five games in ten days, winning four of them and losing the fifth by a margin of three points. The loss of "Pete" Baily and "Art" Bright by graduation and the absence of Breneman, due to football injuries, presented a rather bleak outlook at the beginning of the season. But the gaps were filled to perfection by the last year's reserves and the new candidates. "Bob" Durham came up from the Intra Mural league to play a whirl wind game at back guard. Not a man of this year's team will be lost by graduation and it looks like a hard winter for someone next season.

* * *

The Greyhounds went to Rose Poly for their first game and the Seymour pair, Baise and Judd, were too hot for the Engineers, Central winning easily 44-30.

* * *

In a rough but fast game Ball State was too much for the Greyhounds and they won 40-33. Judd was the only Central man who was on and he collected more than half of our points.

* * *

At Franklin Central dropped two games to the Grizzlies. The varsity was set down 47-19, while the yearlings were nosed out 38-32.

* * *

Winning their first game in the new gym, the Greyhounds swamped Huntington 39-13. Our entire squad was used, sixteen men seeing action.

* * *

Scoring ten points in the last four minutes, Central came from behind to defeat their host, Hanover, 28-21, in a fast and exciting game.

* * *

Franklin came here for a return game and barely squeezed out a 29-25 win in a furious encounter. The Grizzlie yearlings again upset the Central first year men in a double overtime game 35-34.

* * *

Central went to De Pauw and was humiliated to the tune of 41-13. The game was loosely played and the Methodist guards held the Greyhounds to three field goals.

* * *

In a listless game on our own floor the Greyhounds defeated N.A.G.U. 25-21. Nine minutes of the first half were played before a single point was made.

* * *

Central was pointed for Manchester and the visiting "Dunkards" were surprised 24-23. Ability to hit their fee throws put the Greyhounds over the hump.

* * *

In a return game on the local floor, Rose Poly took the short end of a 39-20 count. The Engineers jumped off to a 4-0 lead but they could not stand the pace.

* * *

Running wild in the last few minutes of the game, Central overwhelmed Manchester 25-16. The "Chesters" were off to a 11-2 advantage but the Greyhounds were just too hot for them.

* * *

On the following night Central stopped off in Huntington long enough to give them a beautiful 57-28 warping.

* * *

Ball State came here, and, in a thrilling game, outscored the Greyhounds 34-31. It was perhaps the best game of the season on the local floor.

* * *

Hanover came here loaded for bear and the Greyhounds set the tall boys down 33-32 in a nip and tuck battle. The lead changed hands several times in the closing minutes of the game.

* * *

Central ended the season with a 42-33 triumph over N.A.G.U. on the "Phy-Eds" floor. The outcome of the game was never in doubt.



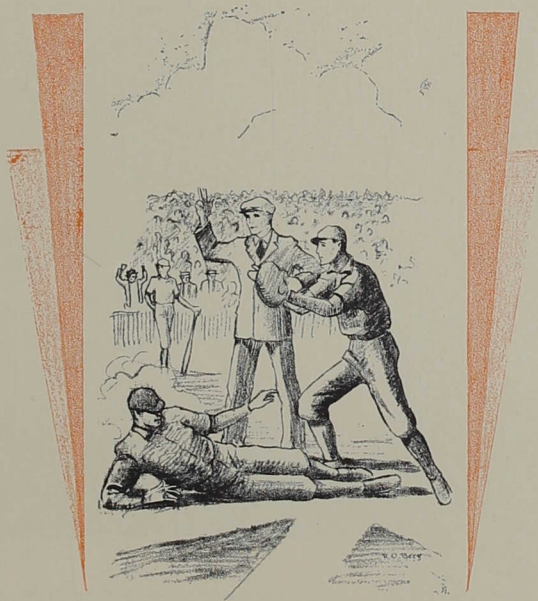

BASEBALL

CAPTAIN—BRIGHT



FROM TOP LEFT TO RIGHT—Jones, Judd
and Bailey, Wilson, Humbert, and
Eastridge.



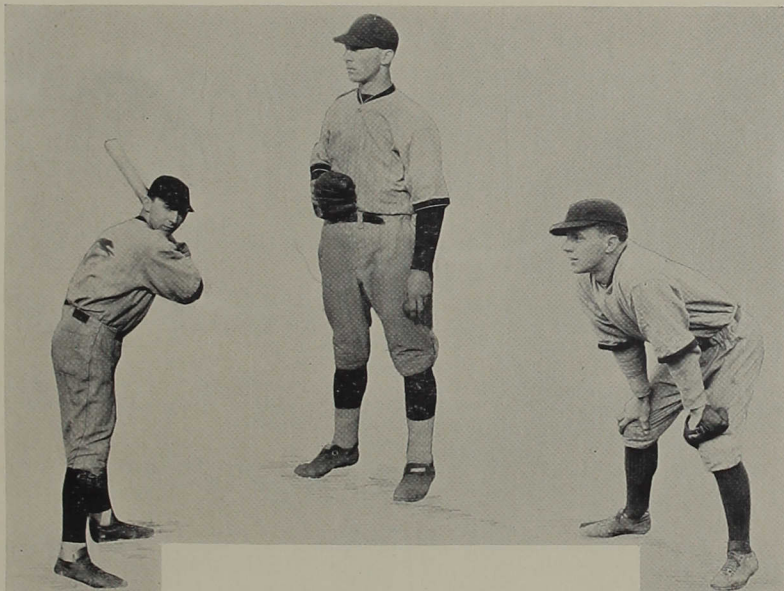

FROM TOP LEFT TO RIGHT—Bright, Leroy,
Lemme, Ross, and Evans.



BASEBALL

INDIANA Central has become famous for her base ball teams, and last year's aggregation carried on the tradition to lead the Indiana Conference with six won and two lost. With a large squad of hustling candidates, Coach Good had no trouble in plugging up the holes made by graduation. Several of the games were rained out and only eight of the scheduled contests were played. A rather light hitting outfit, the team depended a great deal upon the work of the pitchers Bailey and Leroy. These two veterans were poison to some of the heaviest exponents of the stick in the State and not a few of them whiffed consistently.

DE PAUW

The Greyhounds opened the season on the local diamond, and, stretching four singles into five runs, popped off De Pauw 5-3. The Methodists garnered eight hits off Leroy and Bailey but the Central moundsmen were air tight in the pinches.

BONEBRAKE

The Bonebrake preachers came over from Dayton for a visit and a ball game and probably enjoyed the visit. The Central slabmen were having one of their stingy days and the best Bonebrake could do was five hits for three runs and an 8-3 defeat.

BUTLER

The Greyhounds dropped a heart-breaker to Butler on "Clean Up Day," 4-3. Although outhit by Central eight to six, the Bulldogs made only one miscue while the Greyhound infield let four hot ones leak through to offset some brilliant pitching by "Pete Bailey.

BALL STATE

Leroy started by striking out three Muncie batters in the first inning. The Teachers came to life however and Central went down 7-3. Two successive four ply swats in the fourth stanza began the big parade, and from then on the Greyhounds never had a chance.

DE PAUW

The Greyhounds went to the Tiger's lair and held a good old fashioned batting practice. Sixteen hits were converted into ten runs to defeat the Methodists 10-5 and convince them that the first victory had not been a fluke.

N.A.G.U.

In a two game series with the local "Phy-Eds," the Greyhounds batted out a double victory 8-0, and 4-3. In the first game Central coasted to an easy win, but in the second game the issue was not decided until the eighth inning when three bunched hits and a base on balls produced the tying and winning runs.

BALL STATE

In the return contest on the local diamond, the Greyhounds hopped on the Cardinal pitcher for seven hits and a sweet 5-4 revenge. Bailey limited the visitors to five blows which were good for four runs due to another lapse of the Central infield.

BASE BALL SQUAD PICTURE

Front row left to right—Humbert, Ross, Bright, Coach Good, Smith, Eastrige, and Leroy.

Second row—Bailey, Nowling, Lemme, Wilson, Judd, Evans, and Manager Lamm.

Third row—Bat boy Allen, Rowe, Huddleston, Jones, DeMeyer, Findley, Walters, and Franklin.



SEASON SCORES

Central 5	DePauw 3
Central 8	Bonebrake 3
Central 3	Ball State 7
Central 3	Butler 4
Central 10	De Pauw 5
Central 8	N.A.G.U. 0
Central 4	N.A.G.U. 3
Central 5	Ball State 4

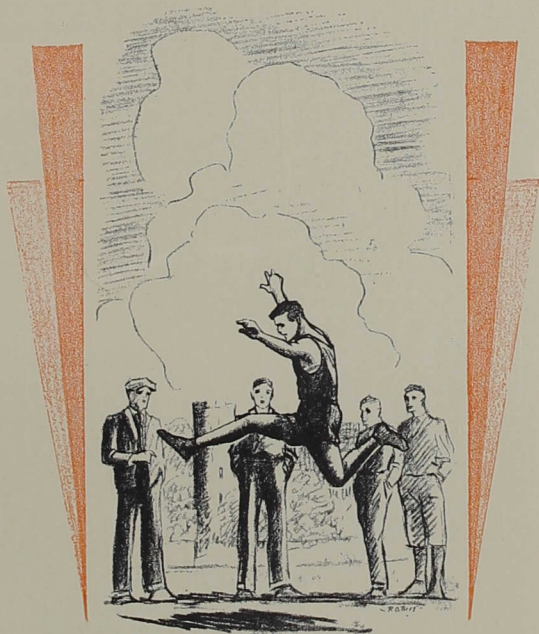

T R A C K

CAPTAIN—BRENEMAN

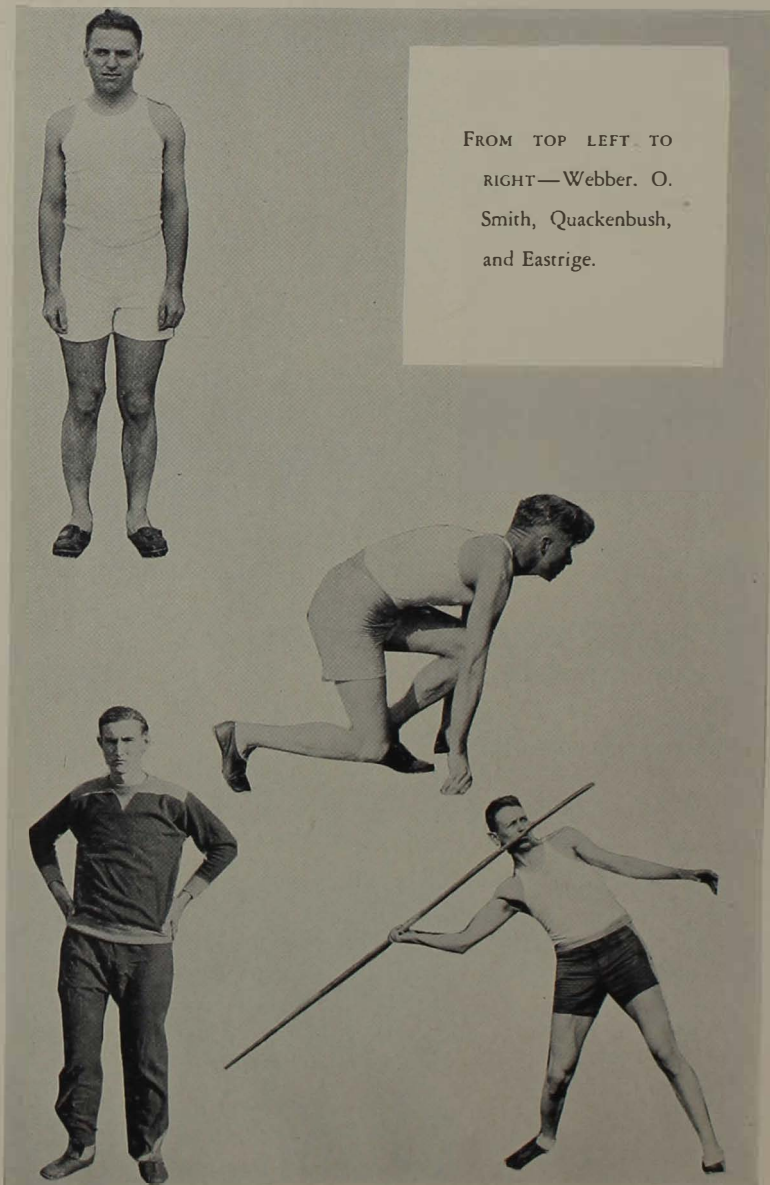

FROM TOP LEFT TO
RIGHT—Webber. O.
Smith, Quackenbush,
and Eastrige.



TOP TO BOTTOM—

Breneman, Glass-
burn, Rider, and Mil-
ler.



TRACK

FOR A number of years Indiana Central has accomplished the almost impossible feat of producing good track teams without a track on which to practice. Last year's bunch of thinlies ran into some strong competition, and, although the team did not win any of the dual meets, they grabbed a nice chunk of points in the Little and Big State Meets.

Oscar Smith, recognized as one of the best all around athletes that the State has ever produced, was the main stay of the team. Smith has held the State Championship in the high and broad jumps for the past two years. Competing against such men as Berlinger of Pennsylvania and McDermott of Illinois, Smith captured fourth place in the All Around event in the Illinois Relays with a total of 4,998 points.

Central	64	Rose Poly	67
Central	42½	Depauw	83½
Central	38½	Earlham	87½
Central	48	Muncie	70
Franklin	6		
Little State (At De Pauw)	19 points—3rd Place		
Big State (At Indiana U.)	10 points—5th Place		



FRONT ROW LEFT TO RIGHT—Eastridge, Brandenburg, Webber, Hancock, Amador, and Quackenbush.

BACK ROW LEFT TO RIGHT—Manager Key, H. Smith, O. Smith, Bales, Coach Good, Watkins, Glassburn, Byers, and Manager Flock.





TENNIS
AND
INTRA-MURAL

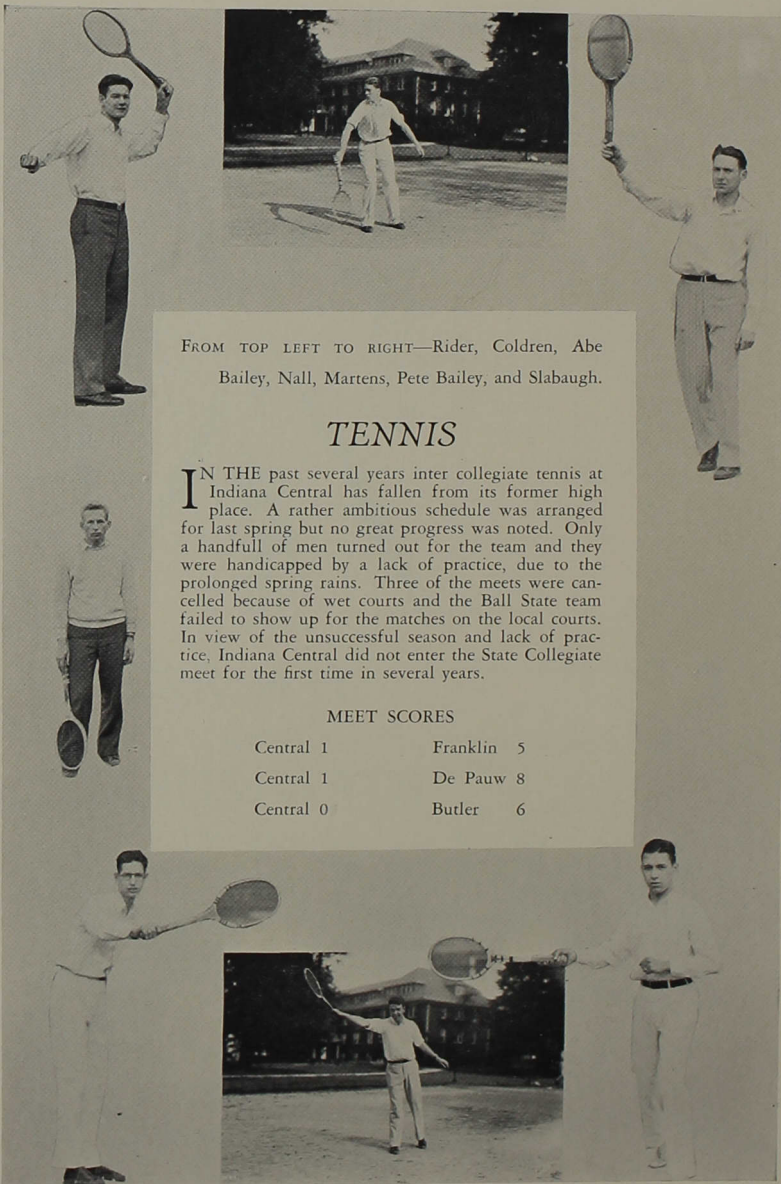

FROM TOP LEFT TO RIGHT—Rider, Coldren, Abe
Bailey, Nall, Martens, Pete Bailey, and Slabaugh.

TENNIS

IN THE past several years inter collegiate tennis at Indiana Central has fallen from its former high place. A rather ambitious schedule was arranged for last spring but no great progress was noted. Only a handful of men turned out for the team and they were handicapped by a lack of practice, due to the prolonged spring rains. Three of the meets were cancelled because of wet courts and the Ball State team failed to show up for the matches on the local courts. In view of the unsuccessful season and lack of practice, Indiana Central did not enter the State Collegiate meet for the first time in several years.

MEET SCORES

Central 1	Franklin 5
Central 1	De Pauw 8
Central 0	Butler 6

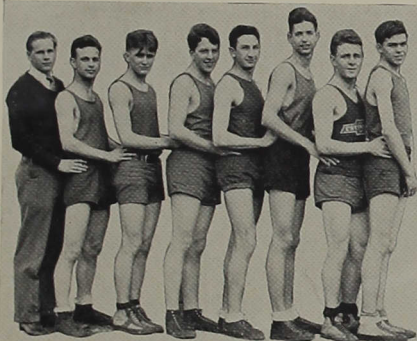

TEAM STANDING

<i>Captained by</i>	<i>Won</i>	<i>Lost</i>
Huddleston	10	0
Jones	8	2
Findley	7	3
Williams	6	3
Wilson	6	4
Willsey	6	4
Dougherty	5	5
Leroy	4	5
Wiseman	4	5
Parker	3	7
Ross	1	8
Hancock	1	8

CHAMPIONS

Left to right—Coach Stevenson, Huddleston, Poe, Schade, Aurand, Martens, Kopp, and Gault.

INTRA MURAL

IN AN endeavor to furnish athletic competition for the men who can not make the varsity teams, Indiana Central has built up a strong Intra Mural system. Thus far, due to the high cost of football equipment, basket ball has been the only sport represented in the program. The Intra Mural teams provide recreation both for players and the rest of the student body not participating, and the contests arouse a great amount of interest and good natured rivalry. In the past, the league has proved to supply the needed seasoning for the athletes who are not quite ready for varsity competition.

Under the direction of "Czar" Myron Lamm, the past season saw twelve teams organized and almost one hundred men taking part in the games. A one round schedule of eleven games was played and the teams turned out to be very evenly matched, an unusual number of over time contests being necessary to determine the winner. As a climax to the season, an elimination tournament was held, and the lowly teams proved to be the best tournament teams by eliminating both of the pre-tourney favorites in the second round. The final game was played as one of the features of the annual High School Day.

RUNNER UP

From front left to right—Viapando, Jones, and Frost. *Rear*—Gillingham, Leonard, Ashmore, and Coach Lamm.

ALL STAR TEAM

J. Wilson	Forward
Jones	Forward
Bennington	Forward
Leonard	Center
Martens	Center
Findley	Guard
O. Wilson	Guard
Huddleston	Guard



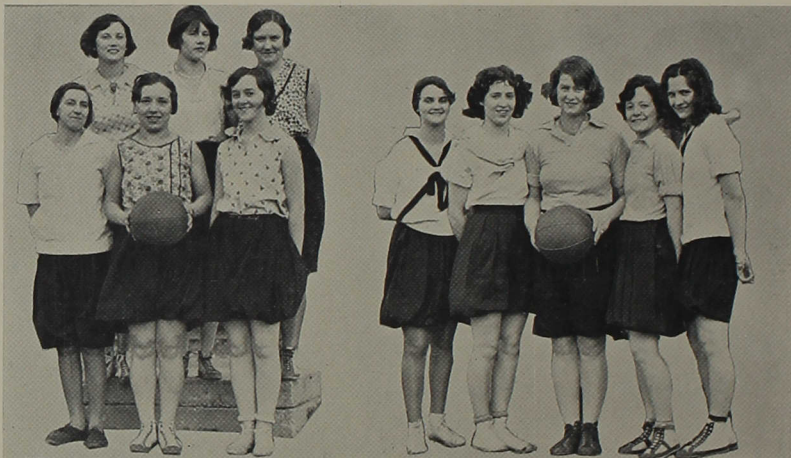

UPPERCLASS TEAM

*Front left to right—Hicks, Demuth, and Carter.
Back left to right—Hunt, Stephenson, and Cox.*

FRESHMAN TEAM

Left to right—Sprague, Pogue, Longacre, Patton, and Bowen.

GIRL'S ATHLETICS

RECOGNIZING the place for moderate athletic participation in the life of Central coeds, the College administration has made an effort to interest the girls in the various sports. The Y.W.C.A. sponsors a program of hiking and the girls are awarded the letters of the organization on the completion of the required distance. All Freshmen and Sophomore coeds are required to attend gym classes where they play basket ball, volley ball, and take calsthetic drills. The girls have two tennis courts for themselves and lately they seem to be taking an interest in golf, several breaking 100, for the nine holes. The Longacre outdoor pool and the Y.W. indoor pool offer year around participation for those interested in aquatic sports.

During the last basket ball season, the Frosh and Upper-Class girls organized teams and battled it out to a 10-4 verdict for the veterans. The contest was played as a curtain raiser to one of the regular games and the heat of the battle kept a large crowd in a uproar. Dave Vance, the referee, was forced to halt the game on several occasions in order to regain his breath.

GIRLS GYM CLASS



GREYHOUND LOSES TO 29-25

Yearlings Lose Battle to Frank 35 to 3

GUARDING IS VI

The Frank team over in last were in a 35-34 first game years t

FOOTBALL CARD FOR NEXT SEASON SHOWS STRONG GRID TEAMS

The m Coaches Meet at Claypool Hotel to Draw Up 1930 Schedules

NINE TEAMS SCHEDULED

The 1930 football schedule follows:
September 20—Oakland City.
September 27—At Butler.
October 4—At Depauw.
October 10—Franklin.
October 17—Indiana State Teachers.
October 25—At Rose Poly.
October 31—At Earlham.
November 8—Manchester.
November 15—Ball Teachers.
November 22—at then Lemme inter for point on his own 48 to bring the Greyhound score to 2 picked up seven as the game ended with the "Griz-Smith was stop aley's" maintaining their four-point play made it fir lead, 29-25.

Maurice "Cat" Wooten for the Bears and

SPORT-I-TEM

Two of Indiana receiv all-state rec Saturday, they being R and Leonard at center. Oscar Smith holds a college football plays "Babe" Ruth in base gets no recognition. Oscar Smith's sev against Valparaiso pl the highest scorers (Cliff Reg And still Muncie playing game. It was a bat the bounds gave the C City Muncie field last S N Only one more row for the 1929 "Old fight" the quer both to one next w The G of 100 p so far this

Smith Runs Win Touchdowns; Valpo on Place Kick

AERIAL ATTACK

Flashing a brilliant passed for the Intra Mureal tes es have been the In all the game tatest margin of aimed by any ulow:

ROSE POLY DEFEATED IN SLOW GAME, 39-20

	Won
Art Jones	2
Russell Willey	2
Chris Huddleston	2
Cliff Parker	2
Ernest Leroy	2
Vlyde Williams	1
Edward Ross	1
in Wiseman	1
ar Wilson	1

first to bree The Greyhounds and m contest. the spu point.

Intramural Drabbles

By Flea Lyharger

The second week of playing passed for the Intra Mureal tes es have been the In all the game tatest margin of aimed by any ulow:

	Won
Art Jones	2
Russell Willey	2
Chris Huddleston	2
Cliff Parker	2
Ernest Leroy	2
Vlyde Williams	1
Edward Ross	1
in Wiseman	1
ar Wilson	1

first to bree The Greyhounds and m contest. the spu point.

Intramural Drabbles

By Flea Lyharger

The second week of playing passed for the Intra Mureal tes es have been the In all the game tatest margin of aimed by any ulow:

	Won
Art Jones	2
Russell Willey	2
Chris Huddleston	2
Cliff Parker	2
Ernest Leroy	2
Vlyde Williams	1
Edward Ross	1
in Wiseman	1
ar Wilson	1

first to bree The Greyhounds and m contest. the spu point.

Intramural Drabbles

By Flea Lyharger

The second week of playing passed for the Intra Mureal tes es have been the In all the game tatest margin of aimed by any ulow:

	Won
Art Jones	2
Russell Willey	2
Chris Huddleston	2
Cliff Parker	2
Ernest Leroy	2
Vlyde Williams	1
Edward Ross	1
in Wiseman	1
ar Wilson	1

first to bree The Greyhounds and m contest. the spu point.

Intramural Drabbles

By Flea Lyharger

The second week of playing passed for the Intra Mureal tes es have been the In all the game tatest margin of aimed by any ulow:

	Won
Art Jones	2
Russell Willey	2
Chris Huddleston	2
Cliff Parker	2
Ernest Leroy	2
Vlyde Williams	1
Edward Ross	1
in Wiseman	1
ar Wilson	1

first to bree The Greyhounds and m contest. the spu point.

Intramural Drabbles

By Flea Lyharger

The second week of playing passed for the Intra Mureal tes es have been the In all the game tatest margin of aimed by any ulow:

	Won
Art Jones	2
Russell Willey	2
Chris Huddleston	2
Cliff Parker	2
Ernest Leroy	2
Vlyde Williams	1
Edward Ross	1
in Wiseman	1
ar Wilson	1

first to bree The Greyhounds and m contest. the spu point.

Intramural Drabbles

By Flea Lyharger

The second week of playing passed for the Intra Mureal tes es have been the In all the game tatest margin of aimed by any ulow:

	Won
Art Jones	2
Russell Willey	2
Chris Huddleston	2
Cliff Parker	2
Ernest Leroy	2
Vlyde Williams	1
Edward Ross	1
in Wiseman	1
ar Wilson	1

first to bree The Greyhounds and m contest. the spu point.

Intramural Drabbles

By Flea Lyharger

The second week of playing passed for the Intra Mureal tes es have been the In all the game tatest margin of aimed by any ulow:

	Won
Art Jones	2
Russell Willey	2
Chris Huddleston	2
Cliff Parker	2
Ernest Leroy	2
Vlyde Williams	1
Edward Ross	1
in Wiseman	1
ar Wilson	1

first to bree The Greyhounds and m contest. the spu point.

Intramural Drabbles

By Flea Lyharger

The second week of playing passed for the Intra Mureal tes es have been the In all the game tatest margin of aimed by any ulow:

	Won
Art Jones	2
Russell Willey	2
Chris Huddleston	2
Cliff Parker	2
Ernest Leroy	2
Vlyde Williams	1
Edward Ross	1
in Wiseman	1
ar Wilson	1

first to bree The Greyhounds and m contest. the spu point.

Intramural Drabbles

By Flea Lyharger

The second week of playing passed for the Intra Mureal tes es have been the In all the game tatest margin of aimed by any ulow:

	Won
Art Jones	2
Russell Willey	2
Chris Huddleston	2
Cliff Parker	2
Ernest Leroy	2
Vlyde Williams	1
Edward Ross	1
in Wiseman	1
ar Wilson	1

first to bree The Greyhounds and m contest. the spu point.

Intramural Drabbles

By Flea Lyharger

The second week of playing passed for the Intra Mureal tes es have been the In all the game tatest margin of aimed by any ulow:

	Won
Art Jones	2
Russell Willey	2
Chris Huddleston	2
Cliff Parker	2
Ernest Leroy	2
Vlyde Williams	1
Edward Ross	1
in Wiseman	1
ar Wilson	1

first to bree The Greyhounds and m contest. the spu point.

Intramural Drabbles

By Flea Lyharger

The second week of playing passed for the Intra Mureal tes es have been the In all the game tatest margin of aimed by any ulow:

	Won
Art Jones	2
Russell Willey	2
Chris Huddleston	2
Cliff Parker	2
Ernest Leroy	2
Vlyde Williams	1
Edward Ross	1
in Wiseman	1
ar Wilson	1

first to bree The Greyhounds and m contest. the spu point.

Intramural Drabbles

By Flea Lyharger

The second week of playing passed for the Intra Mureal tes es have been the In all the game tatest margin of aimed by any ulow:

	Won
Art Jones	2
Russell Willey	2
Chris Huddleston	2
Cliff Parker	2
Ernest Leroy	2
Vlyde Williams	1
Edward Ross	1
in Wiseman	1
ar Wilson	1

first to bree The Greyhounds and m contest. the spu point.

Intramural Drabbles

By Flea Lyharger

The second week of playing passed for the Intra Mureal tes es have been the In all the game tatest margin of aimed by any ulow:

	Won
Art Jones	2
Russell Willey	2
Chris Huddleston	2
Cliff Parker	2
Ernest Leroy	2
Vlyde Williams	1
Edward Ross	1
in Wiseman	1
ar Wilson	1

first to bree The Greyhounds and m contest. the spu point.

Intramural Drabbles

By Flea Lyharger

The second week of playing passed for the Intra Mureal tes es have been the In all the game tatest margin of aimed by any ulow:

	Won
Art Jones	2
Russell Willey	2
Chris Huddleston	2
Cliff Parker	2
Ernest Leroy	2
Vlyde Williams	1
Edward Ross	1
in Wiseman	1
ar Wilson	1

first to bree The Greyhounds and m contest. the spu point.

Intramural Drabbles

By Flea Lyharger

The second week of playing passed for the Intra Mureal tes es have been the In all the game tatest margin of aimed by any ulow:

	Won
Art Jones	2
Russell Willey	2
Chris Huddleston	2
Cliff Parker	2
Ernest Leroy	2
Vlyde Williams	1
Edward Ross	1
in Wiseman	1
ar Wilson	1

first to bree The Greyhounds and m contest. the spu point.

Intramural Drabbles

By Flea Lyharger

The second week of playing passed for the Intra Mureal tes es have been the In all the game tatest margin of aimed by any ulow:

	Won
Art Jones	2
Russell Willey	2
Chris Huddleston	2
Cliff Parker	2
Ernest Leroy	2
Vlyde Williams	1
Edward Ross	1
in Wiseman	1
ar Wilson	1

first to bree The Greyhounds and m contest. the spu point.

Intramural Drabbles

By Flea Lyharger

The second week of playing passed for the Intra Mureal tes es have been the In all the game tatest margin of aimed by any ulow:

	Won
Art Jones	2
Russell Willey	2
Chris Huddleston	2
Cliff Parker	2
Ernest Leroy	2
Vlyde Williams	1
Edward Ross	1
in Wiseman	1
ar Wilson	1

first to bree The Greyhounds and m contest. the spu point.

Intramural Drabbles

By Flea Lyharger

The second week of playing passed for the Intra Mureal tes es have been the In all the game tatest margin of aimed by any ulow:

	Won
Art Jones	2
Russell Willey	2
Chris Huddleston	2
Cliff Parker	2
Ernest Leroy	2
Vlyde Williams	1
Edward Ross	1
in Wiseman	1
ar Wilson	1

first to bree The Greyhounds and m contest. the spu point.

Intramural Drabbles

By Flea Lyharger

The second week of playing passed for the Intra Mureal tes es have been the In all the game tatest margin of aimed by any ulow:

	Won
Art Jones	2
Russell Willey	2
Chris Huddleston	2
Cliff Parker	2
Ernest Leroy	2
Vlyde Williams	1
Edward Ross	1
in Wiseman	1
ar Wilson	1

first to bree The Greyhounds and m contest. the spu point.

Intramural Drabbles

By Flea Lyharger

The second week of playing passed for the Intra Mureal tes es have been the In all the game tatest margin of aimed by any ulow:

	Won
Art Jones	2
Russell Willey	2
Chris Huddleston	2
Cliff Parker	2
Ernest Leroy	2
Vlyde Williams	1
Edward Ross	1
in Wiseman	1
ar Wilson	1

first to bree The Greyhounds and m contest. the spu point.

Intramural Drabbles

By Flea Lyharger

The second week of playing passed for the Intra Mureal tes es have been the In all the game tatest margin of aimed by any ulow:

	Won
Art Jones	2
Russell Willey	2
Chris Huddleston	2
Cliff Parker	2
Ernest Leroy	2
Vlyde Williams	1
Edward Ross	1
in Wiseman	1
ar Wilson	1

first to bree The Greyhounds and m contest. the spu point.

Intramural Drabbles

By Flea Lyharger

The second week of playing passed for the Intra Mureal tes es have been the In all the game tatest margin of aimed by any ulow:

	Won
Art Jones	2
Russell Willey	2
Chris Huddleston	2
Cliff Parker	2
Ernest Leroy	2
Vlyde Williams	1
Edward Ross	1
in Wiseman	1
ar Wilson	1

first to bree The Greyhounds and m contest. the spu point.

Intramural Drabbles

By Flea Lyharger

The second week of playing passed for the Intra Mureal tes es have been the In all the game tatest margin of aimed by any ulow:

	Won
Art Jones	2
Russell Willey	2
Chris Huddleston	2
Cliff Parker	2
Ernest Leroy	2
Vlyde Williams	1
Edward Ross	1
in Wiseman	1
ar Wilson	1

first to bree The Greyhounds and m contest. the spu point.

Intramural Drabbles

By Flea Lyharger

The second week of playing passed for the Intra Mureal tes es have been the In all the game tatest margin of aimed by any ulow:

	Won
Art Jones	2
Russell Willey	2
Chris Huddleston	2
Cliff Parker	2
Ernest Leroy	2
Vlyde Williams	1
Edward Ross	1
in Wiseman	1
ar Wilson	1

first to bree The Greyhounds and m contest. the spu point.

Intramural Drabbles

By Flea Lyharger

The second week of playing passed for the Intra Mureal tes es have been the In all the game tatest margin of aimed by any ulow:

	Won
Art Jones	2
Russell Willey	2
Chris Huddleston	2
Cliff Parker	2
Ernest Leroy	2
Vlyde Williams	1
Edward Ross	1
in Wiseman	1
ar Wilson	1

first to bree The Greyhounds and m contest. the spu point.

Intramural

HONOR ROLL

A SINGLE page of honor is small enough tribute to pay to those battling scrubs who play such a large part in the success of the varsity teams. Some of the following men may never wear the "C," but Central is proud of every one of them.

Baise

Swann

Loudermilk

Stevenson

Bright

Otto

Stillbower

Light

Phrall

Huber

McCuen

Settlemyre

Hancock

Frost

Grooms

Burns

Gillingham

Good

Willsey

Rowe

Huddleston

DeMeyer

Findley

Walters

Franklin



ACTIVITIES

CAMPUS ORGANIZATIONS

"When the One Great Scorer comes to write after your name, He will write, not whether you won or lost, but how you played the game."

THE "C" Association has this as its motto, which expresses the spirit of sportsmanship that exists among the letter men. Every Central man who earns a letter in a major sport is initiated into the group. Besides meeting for social purposes, the association strives to serve the school in all possible ways, offering an excellent example of active cooperation. Oscar Smith was president the past year.

The Woman's Debating League—The season opened with a duel debate with Earlham. Debates with Muncie Normal and Franklin followed. Practice in debating helped to develop poise, stage presence and skill in presenting logical arguments. As the girls were debating the Chain Store question, they gained and gave valuable information on a current economic problem. Professors Haramy and Weimar coached the teams.

The Men's Debating League—After much preparation in the form of exhaustive reading and the planning of briefs, the men's teams debated with Oakland City, Manchester, Hanover, Earlham, Taylor, and Indiana State Normal. Through these encounters the men learned much of the theory and practice of debating, and gained knowledge on the Great Lakes-St. Lawrence waterways question. Don Carmony had charge of the teams.

The Y Associations, led by Everitt Bish and Eva Traylor, have sponsored the Big Mixer, the Tug-o-War, and other campus-wide social affairs. They assign each freshman a Big Sister or Big Buddy to help in getting acquainted with the school and with each other. The weekly meetings have been vital factors in promoting spiritual and social ideals. The May Morning Breakfast is given by the girls, and the World Fellowship Committees of both organizations are working on the Albert Academy project. The Y Associations stand for the highest and best in all things, looking toward the development of the four-fold life. Jesse Cotherman and Beatrice Young are the presidents for the coming year.

The first organization on the campus to receive national honorary recognition is the Collegiate Dramatic Society. The scholastic standards, the quality of work, the type of plays, and the morale of the workers have been so high that the club has been admitted to membership in the national honorary dramatic society Alpha Psi Omega.

Plays produced this season have been: Shakespeare's "Midsummer Night's Dream"; "Spreading the News," Lady Gregory; "Dust of the Road," Kenneth Sawyer Goodman; "Pollyanna," Cushing, and "The Stolen Prince," Totheroh.

Both members and apprentices are shown in the picture.

Director—Professor Leora Weimar

President—Martha McCoy

Secretary—Gertrude McConnell

Stage Manager—Lawrence Wertz



The Science Club has encouraged interest in scientific fields in its monthly meetings, at which papers are read on various subjects dealing with recent scientific developments and research problems. Any student having completed fifteen hours of science and intending to major in a science is entitled to membership. An annual banquet is the social feature of the year. Eugene Smith and Arville Gibson have been the presidents this year.

The Home Economics Club has greatly stimulated interest in the Home Economics Department. The club holds bi-weekly meetings at which papers pertaining to home economics are read. In order to fulfil their pledge to the college, the members have given luncheons and teas, and have done sewing for other organizations. Melba Sims and Verda Rivir have each served a term as president. The club is a member of the State Federation of Home Economics Clubs.

The Student Ministerial Association consists of those students who are preparing to enter the ministry. Its purpose is to deepen religious experiences by holding weekly meetings in which devotional programs are given and personal problems are discussed. This group has been assisting the college pastor, Rev. Mr. Stine, with the Thursday and Sunday night evangelistic services, thus gaining practical experience in religious work. Heedlie Cobb is president of the organization.

The Student Volunteer group is composed of those students who are looking forward to mission work in foreign and home fields, and those associate members who are interested in missions. This year the group presented at a number of city churches a play, "The Light of the World," written and directed by the president, May Messer. Last fall the state retreat was held here, and two of the local members are state officers. National officers have been brought to the campus from time to time. Jessie Dunham is the present president.

The Press Club is an organization composed of the editors, business and reporting staffs, and the circulation department of the "Reflector." Its purpose is to publish a college newspaper which truly reflects Central's spirit. Joe Shewmon has been president this year. The activities are both social and for fellowship and mutual journalistic encouragement of its members. The annual banquet, which is the outstanding event, was held this year at the Red Elephant Inn, Franklin, Indiana.

The Philocalian Art Society prides itself in being the newest organization on our Campus. It was organized Nov. 9, 1929, with a charter enrollment of eighteen members and the purpose of creating a more active interest in art throughout the year.

The society meets four times during the school year at which time each member is required to complete a selection of artistic work.

Herbert Montgomery was elected as first President; Edna Dickison, Vice-president; Velma Finney, Secretary; and Lowell Good, Treasurer.

The Booster Club was organized to welcome the visiting teams, and to promote school spirit. When a Central team returns from a trip, it finds refreshments awaiting that have been prepared by the Boosters. The Club, by selling candy and refreshments at games, have created a fund which is used to buy "C" sweaters for those earning their letters in athletics. Arthur Jones has been president this year. The Boosters have done much in advancing the athletic program of the college.





SCIENCE CLUB

First row—Ashmore, Messer, Hancock, Foutch, Lehman.

Second row—Noel, Mahin, D. Petty, Hatfield, Martens, Breneman, Hauswald, Bish, Glassburn, Huppert, Hicks, Copeland, M. A. Petty.

HOME ECONOMICS CLUB

First row—Key, McConnell, Casterline, Wiseman, McKinney, Howe, Lashbrook, Findley.

Second row—Rivir, McAra, Prof. Leona Stuart, Franklin, Dunham, Sims, Carpenter, Todd, Walker, Maby, Snively.





STUDENT MINISTERIAL ASSOCIATION

First row—Niswander, Evans, Achor, Messer, Rev. G. L. Stine, Berry, Dunham.

Second row—Oden, Miller, O'Dell, Shafer, Wertz, Sherrill, Cobb, Pemberton, Stickler.

Third row—Howard, Bell, Enyart, Copeland, Milhouse, Kelsey, Ward, Schade, Ford, Hondricks.

STUDENT VOLUNTEER GROUP

First row—Medina, Kunkel, Messer, Dunham, Eiler, Evans.

Second row—Ward, Asare, Vialpando, Gorvie.





Y. W. C. A. CABINET

First row—Forney, Noel, Traylor, Aeppli, Parsons.

Second row—Findley, Mrs. Gilliatt, Lehman, Sims, Arford, Fouth.

Y. M. C. A. CABINET

First row—O'Dell, Rev. Mr. Gilliatt, Bish, Reese, Lamm, Brandenburg.

Second row—Ramsey, Achor, Cotherman, Good, Kek, Cobb, Hondricks, Huppert.





PRESS CLUB

First row—Thornburg, Walker, Petty, Forney, Riley, Noel.

Second row—Parker, Achor, Mahin, Miller, Rhoads, Scholl.

Third row—LeRoy, Bish, Kelsey, Lybarger, Shewmon, Huddleston.

PHILOCALIAN ART CLUB

First row—Petty, Montgomery, Dickison, Prof. Josephine McCreery, Finney, Good, Landes.

Second row—Chambers, Franklin, Rife, Williams, Killion.

Third row—Thompson, Gragg, Daniel, Gibson.



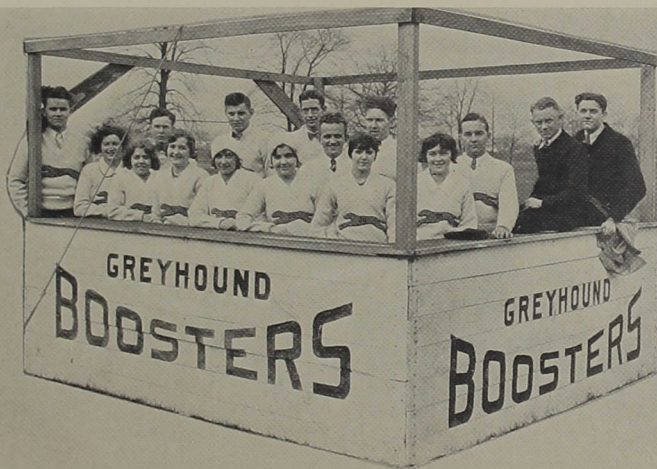

BOOSTER CLUB

FIRST ROW—Lamm, Maby, Noblitt, Schmidt, McCoy, Rivir, Dix, Wiseman, Cramer, Ramsey, Kelsey.

SECOND ROW—Jones, Hatfield, Martens, Cornetet, Findley.

"C" ASSOCIATION

FIRST ROW—Judd, Cornetet, Ferguson, Lemme, LeRoy, Brandenburg.

SECOND ROW—O. Smith, Reese, Breneman, Ross, Wilson.

THIRD ROW—Bailey, Leonard, H. Smith, Rider, Vance.

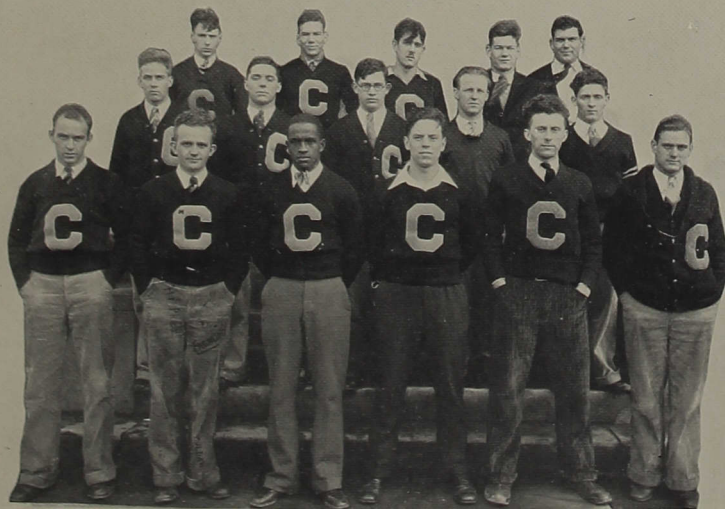



WOMEN'S DEBATING LEAGUE

Tobias, McAra, McCoy, Dix, Petty, Todd, Arford, Foutch.

MEN'S DEBATING LEAGUE

Johnson, Hancock, Montgomery, Bluemel, Barclay, Alford, Dolby.





COLLEGIATE DRAMATIC SOCIETY

First row—Messer, Howe, McCoy, McConnell, Prof. Leora Weimar, Petty, Shambaugh, Noblitt, Traylor, Lehman.

Second Row—O'Dell, Wertz, Kelsey, Shafer, Tobias, Pierce, Montgomery, Smith, Brandenburg.

Third row—Slabaugh, Schade, Amos, Lamm, Daniel.

CHARTER MEMBERS OF GAMMA THETA CHAPTER OF ALPHA PSI OMEGA

Weimar, Shafer, Pierce, Lehman, Tobias, Traylor, Howe, McCoy, McConnell, Lamm, Rhoads, Kelsey, Amos, Smith, Brandenburg, Wertz.

Scene in "Midsummer Night's Dream"

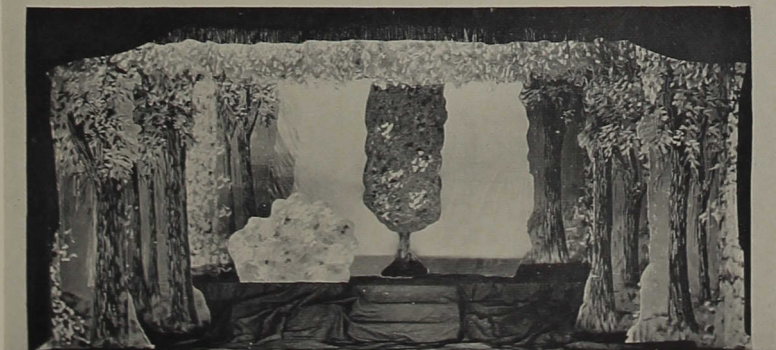



CLIFF

LOREN

CLIFFORD PARKER, *Editor*

LOREN SCHOLL, *Business Mgr.*

THE REFLECTOR

THE REFLECTOR STAFF

First row—McCoy, LeRoy, Achor, Noel.

Second row—Shewmon, Scholl, Parker.



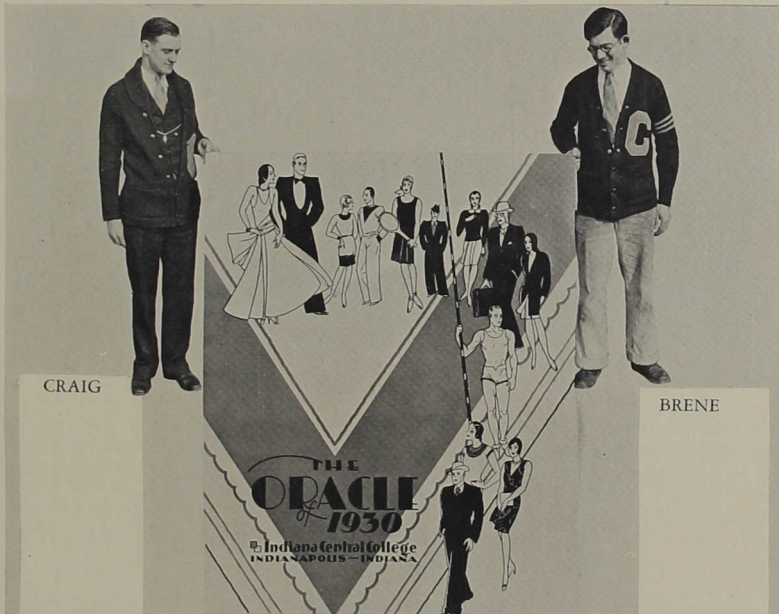

CRAIG

BRENE

E. CRAIG BRANDENBURG, *Business Mgr.*

RAYMOND BRENEMAN, *Editor*

THE ORACLE

THE ORACLE STAFF

First row—Findley, Rice, Eiler, Aeppli, Fouth.

Second row—Brandenburg, Jones, Breneman, Lamm, Montgomery.



MUSIC ORGANIZATIONS

THE String Trio, organized in September, is the first musical organization of its kind on our campus. It is composed of Whilden Amos, Cellist; Robert Durham, violinist; and Maurice Shadley, pianist. Their first public appearance was made when they played incidental music during the presentation of "Midsummer Night's Dream." In April they appeared before the Indiana State Dean's Association in Indianapolis. The trio has rendered programs for students during the school year. Nathan D. Davis is the coach.

The College Orchestra—Nathan D. Davis conducts the College Orchestra. This organization has a membership of thirty and Robert Durham is the President. In December they joined the College Choir in presenting a Christmas program before the student body. Then on April 25 an Orchestra Concert was given which met with hearty approval. Their productions have been quite varied in character. The Orchestra is an important feature of the music department and the training it affords in instrumental ensemble is quite desirable and worth while.

Girls' Glee Club—Mrs. D. H. Gilliatt directs the Girls' Glee Club. Any girl who has had experience in chorale singing is eligible for membership. Rehearsals are regular and attendance is compulsory. This club affords splendid training in part-singing and platform ease. The girls, who number fifty, made their first appearance this year in an exceptional chapel program. On April 10 they sang at the Indiana Federation of Music Clubs' Convention, and in May gave a Spring Concert on our own platform. Virginia Aepli is the president of the organization, and Carol Bechtolt accompanist.

The Cardinal Male Quartet is an outstanding and accomplished group of singers. It was organized in September, 1928. The members are Paul Sickafoose, first tenor; Herman Rider, second tenor; Robert Cosselmon, baritone, and Walter E. Hauswald, bass. The quartet has achieved considerable popularity in Indianapolis musical circles. Besides singing before business men's clubs, Indianapolis Y. M. C. A., Indiana Federation of Music Clubs, and from radio stations, they have assisted on several musical programs presented at the college. Jane Johnson Burroughs is their coach, and Walter Hauswald is the manager.

The College Girls' Quartet was organized in the summer of 1929. Its personnel includes Hazel Carter, first soprano; Mary Ellen Shambaugh, second soprano; Bertha Lammers, first alto, and Margaret Berdel, second alto, all of Indianapolis. The girls have rendered special programs in and near Indianapolis and have been well received wherever they have appeared. The girls have sung before the student body in chapel programs, in concerts, and recitals. The quartet was in the cast of the Band Box Revue which was presented in the auditorium on March 12.

The Band, directed by Professor Davis, has been instrumental in creating real enthusiasm and school spirit, especially at pep sessions and games. At the Homecoming game the band showed exceptional ability in marching and formations. This is the first year we have had a marching band and we are the only college in the state which has one. The drum major is Walter Hauswald. The band was highly praised for its splendid marching during the Armistice Day military parade in Indianapolis. The Band Box Revue given March 12 was quite successful. Whilden Amos is the assistant director and Walter Hauswald is the president of the organization.





ORCHESTRA

Landes, Hauswald, Murphy, Abdon, Hague, Walker, Durham, Chambers, Williams, Berdel, Ramsey, Milhouse, Slabaugh, Carter, Prof. Nathan Davis, Gormley, Shadley, Amos, Cosselmon, Velandar, Landes, Kunkel, Hirst, Fink, Arford, Scott, Lewis.

GIRLS' GLEE CLUB

First row—Noblitt, Grieder, Traylor, Arford, Shambaugh, Washburn, Noel, Bechtolt, Mrs. Gilliatt, Chambers, Lewis, Berger, Dickison, Petty, Breedlove, Horlacher, Rapp.

Second row—Crocker, Griffith, Patton, Weller, Walker, Franklin, Moudy, Hunt, Longacre, Taylor, Carpenter, Wiseman, Mills, Galbraith, D. Aepli, Gatwood, Parsons.

Third row—McKinney, Velandar, Krause, V. Aepli, Martin, McAra, Wolff, Donaldson, Carter, Shaw, Young, Daggy, Demuth, Rivir, Scott, Kunkel.





COLLEGE BAND

Membership — Abdon, Albright, Alford, Amos, Bennington, Cosselmon, Cotherman, De Meyer, Durham, France, Gormley, Hague, Hauswald, Hirst, Jack, Mahin, Mathias, Milhouse, Montgomery, Murphy, Nicodemus, Shadley, Rickel, Ross, Slabaugh, Truesdale, Williams, Wiseman, Wolfe.

WALTER HAUSWALD, *Drum Major*

STRING TRIO

Robert Durham, *violin*; Maurice Shadley, *piano*;
Wilden Amos, *cello*.





GREYHOUND QUARTET

Huppert, Thompson,
Huddleston, Durham



FRESHMAN QUARTET

Oden, Koehrs,
Schernekau, Hague

QUARTETS

CARDINAL QUARTET

Sickafoose, Rider,
Cosselmon, Hauswald

COLLEGE GIRLS' QUARTET

Berdel, Lammers,
Shambaugh, Carter



LITERARY SOCIETIES

PHILALETHEAN LITERARY SOCIETY

"Lovers of Truth" and loyal to the "purple and gold" are the members of Philaethea, the society which along with its brother society, Philomusea, is steeped in tradition and looked to for standards of literary excellency and accomplishments. Punctual attendance, original and carefully written literary productions, and proper extemporaneous speaking are among the social graces each member endeavors to attain. The ideals exemplified by their motto "Excelsior," are urged to be carried out not only in society but also in the everyday life of each member.

The reception given to the Freshmen this year by the society was unusual and unique. It was a gracefully pantomimed playlet of the society's history and dignities. The presidents in order of terms they have served this year are Julia Good, Lucile Hornberger, Martha McCoy and Vida Lehman.

PHILOMUSEAN LITERARY SOCIETY

Early in the history of Indiana Central College President I. J. Good and ten fellow students conceived that literary society would be beneficial to the students as well as to the college. As a result of their cooperative efforts the Philomusean Literary Society was organized in 1906. The society was not incorporated, however, until March 7, 1913. Dr. I. J. Good, the first president, was elected to honorary membership of the society last year (at which time he was presented with a Philomusean key, which is the official emblem of the society).

A high standard of literary attainment is upheld through a strict observance of Roberts Rules of Order and constructive criticism by society members. Eighty-six members striving to uphold their motto, "Hic educare nos vitae," have graduated since the society was founded. A. E. Smith, E. R. Kek, C. R. Alford and E. B. Whitecotton have held the presidency this past year.

THEACALLOSIAN LITERARY SOCIETY

True to its motto, "Labor Omnia Vincit," the Theacallosian Literary Society has worked and earned for itself in the seven short years of its existence a place of honor and distinction on our campus. This year it has a membership of forty-eight, the largest in its history. New curtains of primrose and silver, the society colors, now adorn their beautifully furnished hall and lend to it grace and dignity.

The purpose of the society is to develop ideals of beauty and truth in the finer arts of life especially music and literature and to perfect the members of the society in the mechanics of routine and government. These purposes have been ably carried out this year under the presidency of Esther Parsons, Gladys Rice, Joyce Tobias and Verda Rivir.

ZETAGATHEAN LITERARY SOCIETY

Zetagathea, organized in 1923 at the same time of its sister society, Theacallosia, has made excellent progress in the untiring efforts of its members to stand forth as "Seekers of Good" and to live up to the noble ideal set by the motto, "There is no palm without it's dust." A challenge is placed upon each member to give his best in productions, criticisms, debate and decorum at the regular weekly meetings.

Looking forward to contributing more in the future to the life of the campus, the society has made a step forward this year under the capable presidency of Craig Brandenburg, Everett Bish, Raymond Breneman and Randolph Copeland.





Philomusea

Roll Call

Wiseman
 Dosserman
 Odell
 Miller
 Huddleston
 Corvie
 Stickler
 Burchard
 Murphy
 Finley
 Craemer
 Roberts
 Diemeyer
 Gibson
 Enyart
 Lee
 Lively
 Rhoads
 Schade
 Hirst
 Ward

Grosvenor
 Cornett
 Hatfield
 Howard
 Smith
 Durham

Berry
 Alford
 Whitecotton
 Ford
 Vertz
 Keck
 Micheal
 Rickle
 Slabaugh
 Nicewander
 Ramsey
 Bell
 Cobb
 Swann



Theacallosia

Roll Call

Tobias
Stine
Rice
Parson
Young
Wilson
Sims
Traylor
River
D. Petty

Dagge
Thornburg
Donalson
Hunt
Cox
Hancock
Leland
Lammers
Patton
Gatewood
Scholl

M. Petty
Maybee
Howe
Cobb
Wiseman
Horicher
Walker
Loucks
Franklin
Bechtolt

Taylor
Probst
Blencke
Grieder
Weller
Demuth
Finney
Longacre
Cherry
Rosk







FEATURES

FEATURES

In this section are pictured some of the events and catastrophies that come along to add zest to the lives of the blase and bored. In the foreground are some of our fairest blossoms that soothe the aesthetic souls. High School Day is the time for concentrated personal work. Clean Up Day appeals to those girls who can wear overalls with that air of calm detachment. May Day comes along in time to catch that feeling of abandon that runs rampant along with the sap and trilling robins. So flow the days! As on wings of gold. For sooth 'tis not such a bad old place.





RUBY VELANDER



BERTHA LAMMERS



ELIZABETH HUNT



MARIETTA LELAND



MAY DAY

This page gives only a few of the beautiful scenes that graced the annual May Day Pageant, "The Melting Pot," written by Hilda Gatwood, '29, and presented by all the girls of the school. It was a portrayal of the nations mingled together and reveling in their own characteristic dances until quarrels arose. At last being quieted by the "Spirit of Peace," they joined together and crowned the "Queen of Peace," Faye Findley, previously elected by the student body.



FAYE FINDLEY



HIGH SCHOOL DAY

Just a year ago, Indiana Central College sponsored something new and unheard of on College or University Campuses—"High School Day," set aside for the sole purpose of giving High School Seniors an opportunity to see Indiana Central at work in all her activities.



Approximately eight hundred high school Seniors from Illinois and Indiana arrived at Central in a downpour of rain. They enjoyed a special program in chapel, open sessions of each Literary Society, athletic events of interest, an afternoon tea, and a bounteous picnic lunch at the noon hour.



Such interest was shown by the High School visitors and such courtesy and appreciation of our guests on the part of Central students that the Administration and Student body have united in an expression of making it an annual affair.





CLEAN-UP DAY

An indescribable array of overalls, sunbonnets, house dresses and knickers—Chapel opens at 7:30 in the morning with the song "Work for the Night Is Coming." It is an annual occurrence at Central and all fair co-eds are ready for the day's work. Even the faculty have donned their every day worst.

Evening and the close of day—a clean campus meets the view, all the leaves are raked up, flowers have been planted, a new road wends its way from New Hall and the baseball diamond is in perfect order; in fact, everything has been cleaned and polished to perfection. It is a different campus than it was yesterday.





DINING HALL

NEW HALL
READING ROOM

BOOKSTORE



ZOOLOGY LABORATORY

SCENE FROM
"SPREADING THE NEWS"



LIBRARY



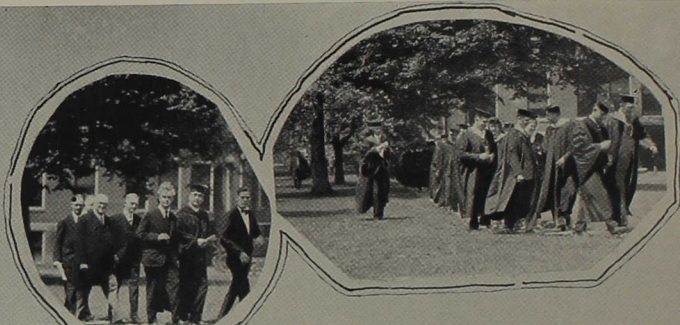

COMMENCEMENT

Fifty-six graduates stepped from Indiana Central's Halls of Learning last year with diplomas in hand to take their place in the various world professions to which life had called them. In addition to the college graduates twenty-six were graduated from the two years Teachers' Training Course.

Fredrick K. Landis, former congressman, editor, and lecturer delivered the commencement address to the largest audience in Central's history. The Baccalaureate sermon was given by Rev. Beauchamp, Superintendent of St. Joseph Conference.

This page has endeavored to show you a glimpse of events which transpired on Commencement Day.



ADVERTISING

New Rebuilt
TYPEWRITERS

Dealers in All New Portables
Rentals — Supplies — Repairs

**AMERICAN WRITING
MACHINE CO.**

137 N. Meridian St. Li. 6822

THE SINKER-DAVIS CO.

**Engines, Boilers and Saw
Mill Machinery**

230 to 270 S. Missouri Street

THE MAIL PRESS

Printers --- Publishers

We Print the Reflector

314 East Market Street

Phone: Lincoln 7196

INDIANAPOLIS

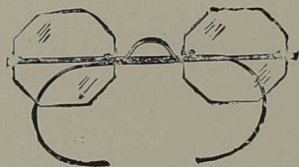

Octagon Lenses in White Gold
Frame Complete, \$7.50

DR. J. E. KERNEL

WM. H. BLOCK CO.
Optical Department

PRINTING OF QUALITY

Is a Regular Product of
CENTRAL PUBLISHING COMPANY
546 South Meridian St.
INDIANAPOLIS, IND.

Call us at Riley 3030 for an estimate upon your work.
Our ideas may be helpful in your planning.

The State Savings & Trust Company

3% on Checking Accounts

4% on Savings Accounts

123 EAST MARKET STREET

Make Your Banking Connection With
THE LARGEST BANK IN INDIANA

The Fletcher American National Bank

Southeast Corner Pennsylvania and Market Streets
INDIANAPOLIS

Sixty-Three Years of Old Line Service

EQUITABLE LIFE OF IOWA

JOHN W. GEORGE

RI 4620—DR 7857-3

811 Board of Trade Building,

INDIANAPOLIS, IND.

Also—FIRE and OLD TRAILS AUTO INSURANCE

“Complete Service”

Madison Avenue State Bank

1377 Madison Avenue

Indianapolis

Grinding of the Better Kind
LINCOLN 0349—Res. DREXEL 5365
We Grind Scissors, Edge Tools, Paper Knives, Square Shears, etc., etc.

HERBERT A. DAUM

LOCK AND SAFE EXPERT

GENERAL REPAIRING AND MACHINE WORK

Distributor for Coldwell Power Lawn Mowers

In the Summer Time, Hospital for Lawn Mowers

43 VIRGINIA AVE.

INDIANAPOLIS, IND.

JOKES

Hard-Boiled Grocer—"No, Sir! no checks! I wouldn't cash a check for my own brother."

Disappointed Customer—"Well, of course you know your family better than I do."

* * * *

Chris—"I think she's as pretty as she can be."

Joe—"Yeh, most girls are."

* * * *

Small Sister—"Let's play that we're married."

Small Brother—"Naw—let's play football and then we won't get bunged up so much."

* * * *

Two little boys came into the dentist's office. One said to the dentist. "I want a tooth took out and I don't want no gas cause I'm in a hurry."

Dentist—"That's a brave little boy. Which tooth is it?"

Little Boy—"Show him your tooth, Albert."

* * * *

"Pappa, vat is science?"

"My, how could you be so stupid! Science is dose things vat says, 'No Smoking.'"

* * * *

Great American Instatooshuns—

Liberries.

Moompitcher Shows.

Vowdavill Theaters.

Collitches.

* * * *

Prof. Mike—"What is the most outstanding contribution that chemistry has given the world?"

Reese—"Blondes."

* * * *

How about the absent-minded man who brought home a man-hole cover and tried to play it on the gramophone?

* * * *

Bertha—"Here's your ring—I find we are not suited to each other."

Johnnie—"Tell me the truth—you love another?"

"Yes."

"Tell me his name—I insist."

"You want to harm him?"

"No, I want to sell him this ring."

* * * *

(Lamm) Parting is such sad, sweet sorrow,

I think we'll part again tomorrow.

* * * *

Senior—"Marriage is a lottery!"

Soph—"Oh, I don't know. A man ought to have a fair idea of what he's getting these days."

* * * *

Although there are probably men in this world mean enough to take candy away from a baby, we don't suppose there is a man anywhere so low that he would deliberately deprive a child of its spinach.

* * * *

Mrs. Baise—"My son has many original ideas, hasn't he?"

Miss Weaver—"Yes, especially in spelling."

Special Accommodations



The Service We Render

for scholars attending Schools and Colleges
cannot be duplicated by any other means of
transportation.

LOW WEEK END AND PARTY RATES

Terre Haute, Indianapolis & Eastern Traction Co.

**F. J. SCHUSTER COAL
CO., Inc.**

**Coal — Coke
Building Material**

**Phones: Drexel 3000-3001
Troy and Allen Avenues**

**Southport Lumber
Company**

**Building Material of All
Kinds**

Phone: Southport 3

Katterhenry & McClish

Wholesale Fruits and Vegetables

**Phones: Lin. 8420-8429
208 E. Maryland Indianapolis**

**INDIANAPOLIS OFFICE
SUPPLY COMPANY**

Postal Station Bldg.

**INDIANAPOLIS
Lincoln 4592 and 4593**

Bath Buds

One Bud to a Tub

For a Refreshing Soft Water Bath

Put up in Varicolored Paper in Fancy Boxes

3 Buds for **25c** 7 Buds for **50c** 15 Buds for **\$1.00**
At Your Druggists or Toilet Goods Dealer

KIEFER-STEWART COMPANY

Quality Above All

Herff-Jones Co.

INDIANAPOLIS



Designers and Manufacturers of
School and College Jewelry
and

Commencement Invitations

Official Jewelers to

Classes of 1926, '27, '28, '29, '30, '31

Lincoln 1822

C. E. GRIENER

Distributor

**Ideal Power Lawn Mowers—Pennsylvania Hand Lawn
Mowers**

Centaur & Shaw Du-All Tractors

Lawn Mowers Renewal Service

Lawn
Maintenance—
Supplies

Parts
Sharpening—
Repairing

125-127 E. New York St., Indianapolis, Ind.

J. F. Darmody Co.

Confectionery Manufacturers

25 W. Maryland St.

Indianapolis

BAKER BROS.

FURNITURE

233 E. Washington St.

MUSICAL
INSTRUMENTS
RADIOS — PIANOS
SHEET MUSIC and
BOOKS

THE CARLIN MUSIC CO.
143 E. Washington St.

THEODORE LOSCHE

Commission Merchant

33 S. Delaware

Phone Li 7080

LUMBER AND MILLWORK

4 Yards to Give You Service

CAPITOL LUMBER CO.

General Offices 1712 W. New York St.

Plant No. 2—1050 E. 49th.

Plant No. 3—1712 W. New York St.

Plant No. 4—3735 E. 10th St.

Plant No. 5—Summer Ave.



Dissoled — 29-30



You'll Like the Flavor of

KINGAN'S

"Reliable"

HAMS and BACON

Made from choice corn-fed hogs

Each piece carefully selected

Lean and fat properly proportioned

Cured by special mild-cure formula

Smoked slowly with hickory wood

Sweet, juicy and tender—delicious.

KINGAN & CO.

PORK AND BEEF PACKERS

INDIANAPOLIS

POLKS

SANITARY MILK CO.

1100 E. 15TH STREET

K O - W E - B A

QUALITY FOOD PRODUCTS

THE CUP DELICIOUS

IMPORTED, MANUFACTURED,

AND

DISTRIBUTED

BY

KOTHE, WELLS & BAUER CO.

INDIANAPOLIS — KOKOMO — WABASH.

The Name

CAPITAL CITY

Is the Last Word in Paint Quality

100% PURE—GUARANTEED



Manufactured by

Indianapolis Paint & Color Co.

INDIANAPOLIS

**That small dark room
where spiders spin and
dust gathers——**



Don't you realize that you can turn this room into a lovely extra bathroom or lavatory?

Visit our exposition of bathroom and kitchen fixtures—the combined display rooms of a thousand merchant plumbers—we will be glad to suggest the equipment you need.



Central Supply Company

210-238 South Capitol Ave.

Riley 2383

INDIANAPOLIS

Compliments of
THE BUTTERCRUST PIE CO.
W. J. SLATE, Mgr.
3510 MADISON AVE.

Homer L. Cook Agency (Licensed)

325 Circle Tower

Indianapolis, Indiana

The First Teachers Agency in Indiana

ENROLL NOW

WRITE OR CALL FOR CONTRACT

"Many Calls for Teachers from Larger School Systems"

HOMER L. COOK, Manager

TAGGART'S

Wonder and Mary Maid Bread

Cakes and Crackers

Market and New Jersey St.

FURNAS ICE CREAM

The Cream of Quality for Fifty-two Years

With an increasing demand, year after year, which is positive proof of its superiority as a delicious food product. Fine vanilla flavor, rich sugared fruit, mixed with rich sweet cream, that's why it's so good.

The Furnas Ice Cream Company, Inc.

JOKES

An inferiority complex is the feeling that sweeps over a notorious hold-up man when he gets his check at a night club.

* * * *

Johnnie had a billie goat
That made folks flit and flutter;
He was not much on milk or cream,
Yet he made a classy butter.

* * * *

"To what do you attribute your great age?"

"Wal—I can't say yit—there's several o' thim testimonial fellers a dickerin' with me."

* * * *

"So you were up to Montreal last week, eh?"

"Yeh, that's what I hear."

* * * *

Clyde—"Give to the world the best you have and the best will come back to you."

Paul—"Yes, that's the way its been with every poem I've written so far."

* * * *

Willie Truesdale—"Well, what's the matter, didn't I do all right in the parade?"

Drum Major—"Sure, you did all right—Didn't you win by half a yard?"

* * * *

Another good place for a Zipper would be on the string bean.

* * * *

Parker—"I hear Bales can play a ukelele with his toes."

Le Roy—"Yeh, that leaves his hands free for self-defense."

* * * *

Chris—"Did you know, dear, that tunnel we just passed through was two miles long and cost \$12,000,000?"

Ardis—"Oh, really, did it? Well, it was worth it."

* * * *

I love to watch the ticker tape

And see the prices fall.

And see how much I've saved on stocks

By having none at all.

* * * *

Ruby—"What made you quarrel with Ross?"

Lucille—"Well, he proposed to me again last night."

Ruby—"Where was the harm in that?"

Lucille—"My dear, I accepted him the night before."

* * * *

Lady—"I want some kid gloves for my eight-year-old daughter, please."

Polite Clerk—"Yes, Madam—White Kid?"

Lady—"Sir!"

* * * *

Little Everette—"Must I sleep in the dark?"

Mother—"Yes."

Little Everette—"Oh, then—let me say my prayers over again—more carefully."

* * * *

Would-be-Suicide—"Don't rescue me—I want to die!"

Swimmer—"Sorry, old man—but you'll have to postpone it—I want a life-saving medal."

SUBURBAN REAL ESTATE

We Build to Suit Buyers
Come and See Us Before You Buy!

GEORGE M. BIXLER

Drexel 7828-R3

Indianapolis

UNIVERSITY PRESS

Book and Job Printing
"of Distinction"

1207 Edwards Ave.
(University Heights)

Indianapolis

COMPLIMENTS
TO THE GREYHOUNDS
FROM

BERDEL AND TOMEY

*Where You Buy Your
Hardware and Coal*

1099 Hanna Ave. Drexel 7807

Compliments of

THE PANTS STORE CO.

"Ready-to-Wear Trousers for
Every Purpose"

48 WEST OHIO ST. PHONE RI. 2616

Compliments

BOOSTERS

The

ORACLE STAFF

ELECTRICITY the

Good Fairy of the Home - - - -

ELECTRICITY in the home can go far toward establishing it on a sound economic basis, and making the routine of its daily duties operate with more efficiency. Really electricity is the Good Fairy that has come to the home of the present day woman.

Visit our Home Service Home and attend our classes in cookery, lampshade making and home-making. All women of the city are cordially invited to attend these classes at no expense to them.

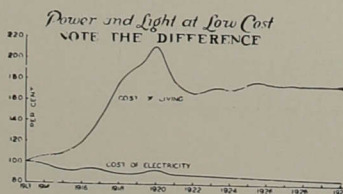

Indianapolis Power & Light Company

Lower Floor 48 Monument Circle

M. B. PAYNTER, M.D.

SOUTHPORT, INDIANA

PHONE 142-J

Office Hours: P.M.—2-5; 7-8

Sundays by Appointment

OSCAR D. LUDWIG, M.D.

Office Hours—P.M., 2:00-4:00; 7:00-8:00
Sundays by Appointment

5300 MADISON AVENUE at EPLER

SOUTHPORT, INDIANA

PHONE: SOUTHPORT 143

E. F. BOGGS, M.D.

4104 Madison Avenue

Phone Drexel 5494

THE REFLECTOR

Is

CENTRAL'S WEEKLY

Don't Miss It

BUY CHEVROLET FOR ECONOMICAL TRANSPORTATION

—FROM—

KELLY SALES CO.

Telephone No. 10

Ask About Our Service

Greenwood, Indiana

IF YOU ARE GOING TO BUILD NEW OR REPAIR—CALL

GREENWOOD LUMBER COMPANY

Cement

Lime

Plaster

Builders' Hardware

Telephone: 196—Reverse Charge.

GREENWOOD, INDIANA

COMMUNITY SHOE REPAIR SHOP

We Solicit Students' Trade

JOHN REED

1406 Castle Ave.

"Service Mutually Beneficial"



McCARTNEY MOTOR CO.

Telephone 113

CHARLES McCARTNEY

GREENWOOD, INDIANA

BAKER BROS. GARAGE

REPAIRING, TIRES, TUBES, ACCESSORIES,
BATTERY SERVICE, TOWING

4015 Madison Avenue

Phone, DRexel 3656-M

Indianapolis

If you're in trouble
Give us a Ring—
Because we fix
Any old thing.



it with fresh flowers
from Large Producers

BERTERMANN'S

241 Massachusetts Avenue,

Indianapolis

Riley 7533

Compliments

From

A GREYHOUND BOOSTER

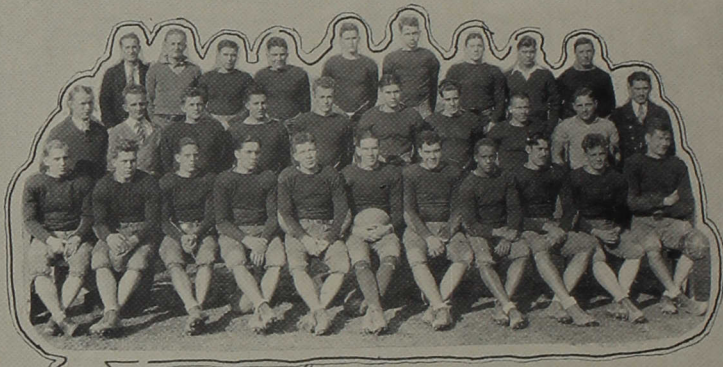

THE SQUAD

Senior Letter Men

Vance

Reese

Breneman

Smith

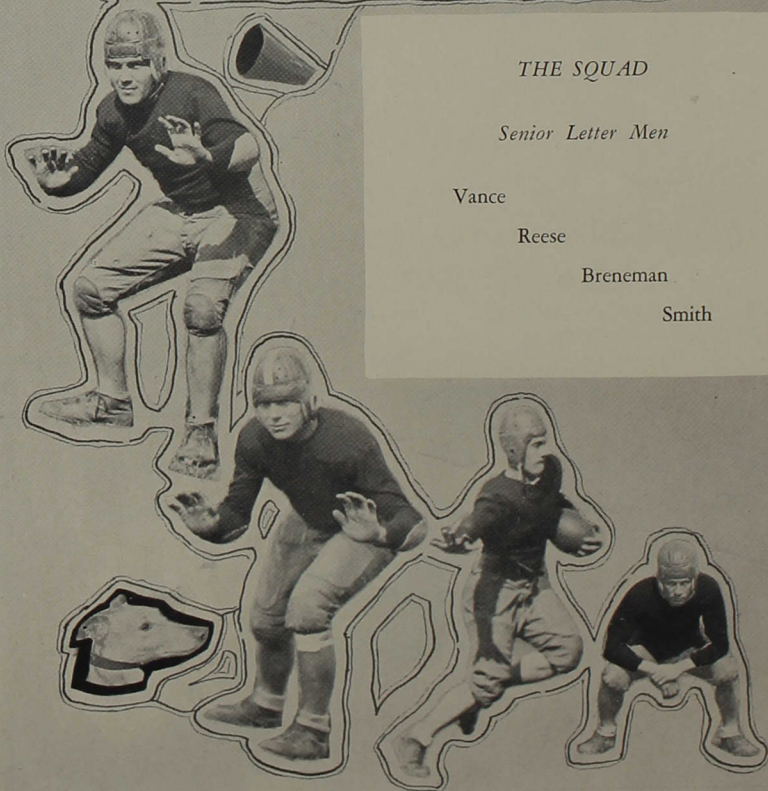

"QUALITY WILL SHOW—IT CAME FROM EM-ROE"
HEADQUARTERS
—FOR—

Finest Quality Sporting Goods
ATHLETIC SUPPLIES SPORT EQUIPMENT

EM-ROE SPORTING GOODS CO.

209 W. Washington St.
[Opposite the State House]

Hey Gang---

Take a squint at the Booster Club sweaters—

WE MADE 'EM
Champion Knitwear Mills
ROCHESTER, NEW YORK
Collegiate Athletic Outfitters

Bring Your Head



=====

To Krause Bros. for a nifty Cap or Hat at Saving Prices
We Can Take Care of You from Your Socks Up

"The Store for Values"

=====

KRAUSE BROS.

"Court House Is Opposite Us"

Indianapolis



**SPEED
SAFETY
CONVENIENCE**

make Interstate motor coaches Indiana Central's favorite mode of travel. Coaches run at intervals of 30 minutes during the day, every five minutes when traffic is heavy and in a hurry.

Interstate furnishes luxurious special coaches for team trips, class journeys, band and glee club travels.

Colleges are offered a specially attractive low rate, making travel by coach more economical than in private cars.

For information telephone
RI 8461, Traffic Department



*Welcomed
everywhere.....
your photograph*

NO other remembrance
is yearned for more.
. . No other can express
half as well the true spirit
of gift giving. Your Photo-
graph — **MADE HERE** —
will always be a worthy
symbol of your regard.

VOORHIS STUDIO

611 N. Illinois St.
INDIANAPOLIS, IND.

PHOTOGRAPHS

Live Forever

"Where the Boosters Buy"

THE MELLO-CREME BAR

Made by

Nichols Candy Co.

Est. 1867

INDIANAPOLIS

406 South Meridian St.

Phone Riley 2825

Life, Accident, Health and Burial Insurance

FOR CHURCH MEMBERS ONLY

CLERGYMEN OR LAYMEN

LIFE INSURANCE

\$500 to \$5,000

ACCIDENT INSURANCE

\$200 to \$7,500

ACCIDENT BENEFITS, \$5.25 TO \$41.25 PER WEEK
SICK BENEFITS, \$5.00 TO \$31.50 PER WEEK
BURIAL BENEFITS, \$100 TO \$500

Our Insurance Policies at Lowest Possible Cost

For full particulars, write us, giving date of birth, or telephone Ri. 9768

Church Members Relief Association

J. K. AKE, Pres.

827-30 Occidental Bldg., Indianapolis, Ind.

We Appreciate the Character and Ability of Teachers Trained at
Indiana Central College

HOOSIER EDUCATIONAL SERVICE INC.
(Licensed)

Indianapolis

Floyd E. Williamson, President
620 Peoples Bank Building

Compliments

of

KENNEDY'S PHARMACY

4001 Shelby St.

Phone Drexel 3377

Where—

You meet your friends and quench your thirst

"If It's a Laundry or Dry

Cleaning Service . . . We Have It!"

Riley 7373

INDIANA'S LARGEST LAUNDRY

Progress
the Soft (Water) **LAUNDRY**
430 EAST MARKET STREET

THANK YOU

SHADOW - ART
PORTRAITURE
1909 N. Pennsylvania
INDIANAPOLIS

JOKES

"Are mosquitoes bad around here?"

"Well, I never seen any good mosquitoes, did you?"

* * * *

Bob—"Hello Walt—"Bought a saxophone?"

Walt—"No, I borrowed it from Abe Bailey."

Bob—"But you can't play it."

Walt—"Neither can he while I've got it."

* * * *

"Say, Scholl, why do you always greet the postman as professor?"

"Well, it's sort of an honorary title. I'm taking a course by mail."

* * * *

Teacher—"Willie, do you mean to say you can't name all the Presidents we have had? When I was your age I could name them all."

Willie—"Yes, but there were only three or four then."

* * * *

"Dear Lord," prayed the coed, "I don't ask anything for myself—just give mother a son-in-law!"

* * * *

The members of the younger generation needn't think the clutch used in automobiles is something new. Dad can tell you it was often used in the old time buggy on a quiet country road.

* * * *

A doctor declares that kissing shortens life. We presume he means single life.

* * * *

It's the little things that bother us—you can sit on a mountain, but not on a tack.

* * * *

Zoe—"I wonder why they say 'Amen' and not 'Awomen'?"

Ardis—"Because they sing hymns and not her, stupid."

* * * *

Teacher—"What is Boston noted for?"

Johnny—"Boots and shoes."

Teacher—"Correct—and Chicago?"

Johnny—"Shoots and Booze."

* * * *

Cliff—"No girl ever made a fool out of me."

Oscar—"Who was it then?"

* * * *

He—"Dearest, I must marry you."

She—"But have you seen my father?"

He—"Yes, many times, but I love you just the same."

* * * *

Durham—"You are the breath of my life."

Brocky—"Well, let's see you hold your breath."

* * * *

Abe Bailey—Central's triple threat man—Plays ukelele, saxophone and sings tenor.

* * * *

Gillingham—"What's happened to you, my poor fellow?"

Lemme—"My girl threw me down a flower from her third floor window."

Gillingham—"But surely she couldn't have made such a wreck out of you."

Lemme—"Yes, it could, she forgot to detach the window-box."

* * * *

Polygamy would never work in this country. Think of six wives in one kitchenette

Constantly Searching

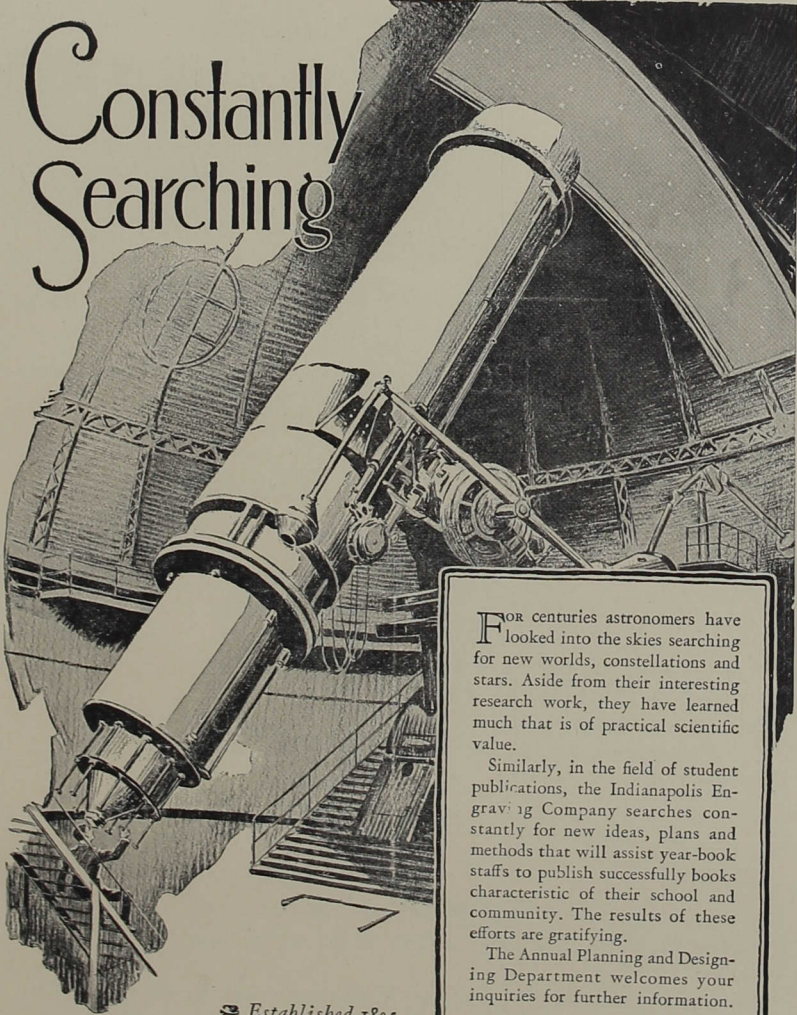

For centuries astronomers have looked into the skies searching for new worlds, constellations and stars. Aside from their interesting research work, they have learned much that is of practical scientific value.

Similarly, in the field of student publications, the Indianapolis Engraving Company searches constantly for new ideas, plans and methods that will assist year-book staffs to publish successfully books characteristic of their school and community. The results of these efforts are gratifying.

The Annual Planning and Designing Department welcomes your inquiries for further information.

Established 1895

INDIANAPOLIS ENGRAVING COMPANY

Department of Annual Planning and Designing

INDIANAPOLIS, INDIANA

Page One Hundred and Thirty-nine

CHILDREN OF PLEASURE

A Drama of College Life

CHARACTERS

Wallace Waddington Wellett

Delores Spiffyblossom

ACT I

Scene I

Wallace and Delores are seated in the reception room (as close together as Wallace can manage).

Delores—"And Shelley. Don't you just love his 'To a Skylark'?"

Wallace—"Yeah."

Wallace drops his arm over the back of Miss Spiffyblossom's chair. Delores moves slightly and Wallace rescinds his motion.

ACT II

Scene I

The same place one hour later.

Delores—"I sometimes feel that if I could just let myself go—"

Wallace—"Yeah?" (*Shows signs of life.*)

Delores—"I could write poetry too."

Wallace again drops his arm over the back of Miss Spiffyblossom's chair.

Delores—"Wallace!" (*Sharply.*)

ACT III

Scene I

The same place one hour later.

Delores—"Ah, Milton! The divine sublimity of his 'Paradise Lost.'"

Wallace—"Yeah."

With a glint of determination in his eyes Wallace again drops his arm over the back of Miss Spiffyblossom's chair.

Delores—"Wallace, I am ashamed of you, but if you must—" (*Climax.*)

(*The door of the Dean's office opens softly.*) "Ahem." "Ahem." "Ahem." (*And so on far into the night.*)

THE END



Printers, Binders, and Photo-Engravers
Commercial Service Company, Anderson, Indiana

AUTOGRAPHS

Dear Mrs. Michaels:-

I am very glad we got acquainted. There ~~was~~
have been times when I felt blue, and you
helped me to get better acquainted with
the college. But I have enjoyed working
for you.

your friend
Hazel Gilbert
Stamford
Indiana
P. R. #1

Dear Mrs Michaels:

I have enjoyed our Rhetoric Class very much. I wish
that I might be in some of your classes next year. Happiness
and success.

Edith Hagelkamp.

AUTOGRAPHS

THE END

EVERYTHING has been presented to you for your approval. All is not as we, the Staff, hoped it might be, but it is our effort and may it be judged in the spirit that it was given, freely and with the thought of being honest and sincere. We apologize for our mistakes and trust that you will notice our strong points, if you are fortunate enough to find any.

There are many to whom we are indebted for their splendid cooperation and unselfish aid in times of extreme difficulty, but space will permit the mention of only a few of these:

Dr. W. P. Morgan, our faculty advisor, for his aid and timely suggestions.

Clarence Bluemel for the immense amount of routine work he accomplished and the foundation he established for the work which has followed.

E. Craig Brandenburg, for his constant trying and his success in handling the difficult financial situation.

Joe Shewmon, who made it possible for the Editor to accomplish almost impossible tasks of mechanical nature, and for his excellent work in the athletic section.

Thelma Eiler for her literary work and mounting.

Faye Findley for her willingness to do any task at any time.

Arthur Jones for his aid in advertising.

Hazel Fouch for her willingness to burn midnight oil at the Zero hour.

Herbert Montgomery, who though not originally a member of our staff, gave some quite timely aid in art work.

Walter Hauswald for his jokes and cooperation.

Gladys Rice for her snapshots and working spirit.

Virginia Aeppli for the music write-ups and typing.

Myron Lamm for his aid in mounting pictures and as circulation manager. Also, we wish to extend our heartiest wishes for his success with the 1931 Oracle.

We also feel that we should extend to Mr. Noble Ropkey and Mr. Todd of the Indianapolis Engraving Company special recognition for the splendid way in which they worked in giving us a "rush job" and thus enabled us to go to press on time.

Finally, as no book is better than its photography, we wish to thank Hillary Bailey for his excellent photographs, Clem Voorhis for his athletic pictures, and lastly, Miss Edwards for her willingness to snap pictures whenever we were in difficulty and then return to us some of our best athletic pictures.

So I close with a feeling of regret, but with the hope that the staff has given you a year at Central engraved, printed, and bound so that the memory of 1930 may be ever with you.

So long,

"BRENE"



