



378.05
I386
1945

1945

378.05 Indiana Central College
I39o The Oracle, 1945
23841

FOR REFERENCE

NOT TO BE TAKEN FROM THIS ROOM



\\

The basis for the thoughts of tomorrow's citizens lies embedded in the teaching behind these pillars. The world is yet to be united, but that is the goal toward which we strive.

\\

INDIANA CENTRAL COLLEGE
INDIANAPOLIS INDIANA
INDIANA CENTRAL COLLEGE
LIBRARY

One Community, One

THE PART WE PLAY IN LEARNING AND
THROUGH THE PAGES OF



"Behold how good and how pleasant it
is for brethren to dwell together in unity."
Psalms 133:1

the 1945

ROBERT SACHS, EDITOR

Nation, One World . . .

LIVING TO ACHIEVE WORLD HARMONY . . .



Oracle

"There is neither Jew nor Greek, there is neither bond nor free, there is neither male nor female; for ye are all one in Christ."

—Galatians 3:28

ROBERT ROWLAND, BUSINESS MGR.

Foreword

"There is no more sure tie between friends than when they are united in their objects and wishes."—Cicero.

In the ensuing years, as you leaf through this Oracle, may your faith and hope in a united world increase and may you, in your idle moments, be reminded of pleasant college days in which you and your friends worked and played together.



378.05

I 390

Dedication

In memory of President I. J. Good,
one of the first graduates of the college.
Elected to the faculty in 1908. Elected
Business Manager in 1914. Elected Presi-
dent in 1915. Voted retirement in 1944
Died serving the cause of righteousness,
February 25, 1945.

Oracle

23841

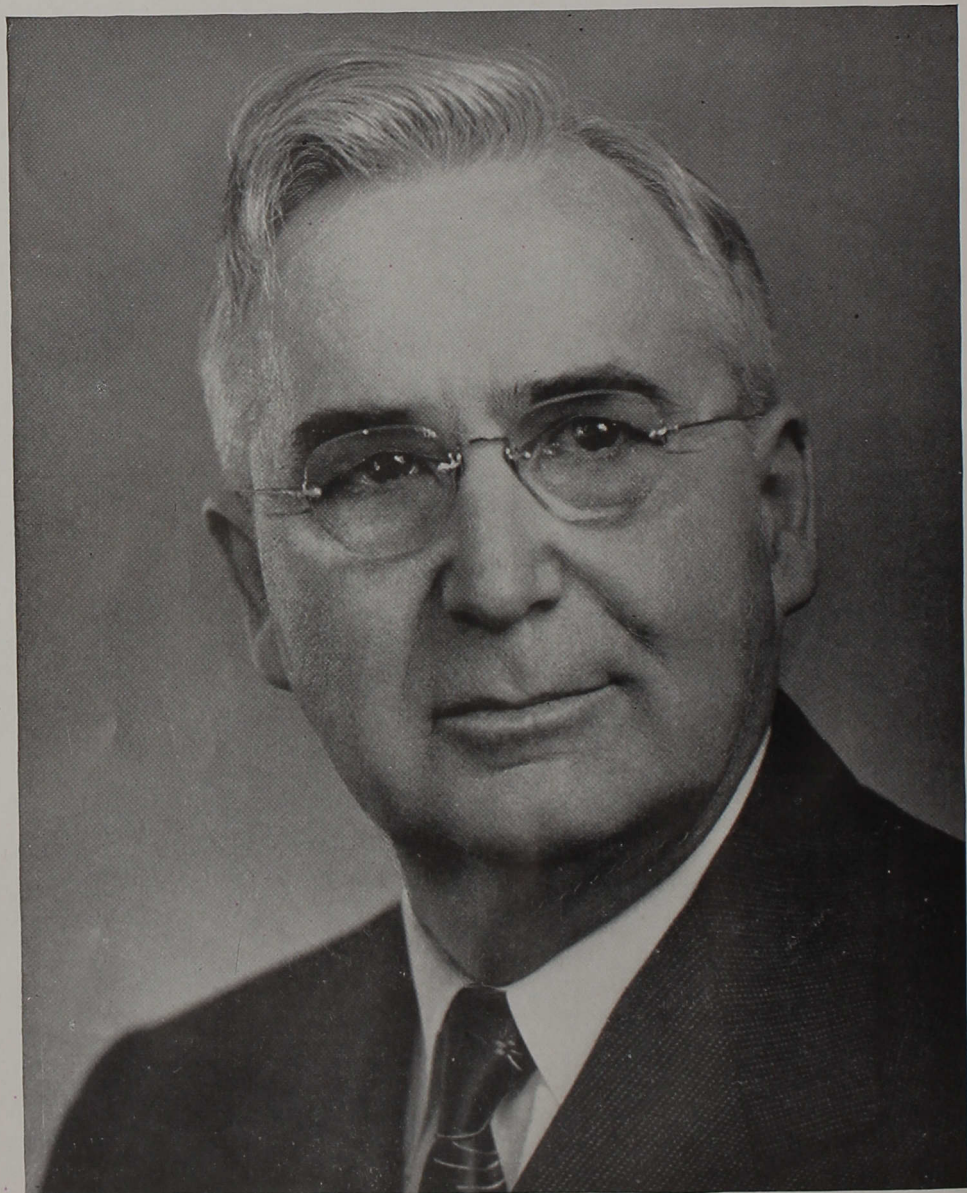

He was a Crusader, leading the infant college through the hard days of childhood diseases and adolescent awkwardness, when folk found it easy to say, "It will never survive!" When the church people saw that the youthful president believed in the college and gave himself to it, not for the selfish reason of making an organization go, but for the sake of the church and for what the Christian College could contribute in the way of leadership, they crusaded with him.

He saw to it that the college maintained high Christian and moral standards as well as intellectual standards. These standards bore fruit in his own family and in the college family, because he believed sincerely in the principles for which he stood and fought fearlessly. As one former student said, "I went into his office rebellious and came out convinced that I had much to give to life."

For years he prayed, worked, and pleaded for the payment of debt and the raising of endowment, never fully realizing his dream, but seeing the institution grow and the people's faith in it grow. When the General Conference of the church made possible the recent Victory Campaign, President Good, at great cost to himself, lead the way. For at least two years he spent his Sundays presenting the needs of the Church in pulpits and in homes, soliciting funds from early Monday until late Thursday, then driving to the college to attempt the handling of college problems until Saturday noon. If he rested it was on his drive on Saturday afternoon to his next appointment for Sunday. Many people said that his solicitations were not mere askings for money, but were heart to heart talks outlining a vision of the privilege of giving, not only to the college, but to the whole church program.

This year when the debt was paid the Alumni honored him with a banquet and presented him with a watch and chain as a visible token of their great esteem for him.

After thirty-five years of service to the college he was voted retirement, but continued to crusade by raising funds for our sister college at York, Nebraska, and died while serving as legislative counsel of the United Dry Forces of Indiana.

He still crusades with the Heavenly Father in the broad horizons of eternity. He has joined that great cloud of witnesses who hover near to cheer us on to greater endeavor with Christ.

Contents



ADMINISTRATION

CLASSES

ATHLETICS

ORGANIZATIONS

ACTIVITIES

Administration



"The contemplation of celestial things will make a man both speak and think more sublimely and magnificently when he descends into human affairs."

—Cicero

Oracle



PRESIDENT I. LYND ESCH, PH. D.

"Not enjoyment, and not sorrow,
Is our destined end or way;
But to act, that each tomorrow
Find us farther than today."

—Longfellow

The Class of 1946 is honored to present our new president, Dr. I. Lynd Esch. He is both an educator and a Christian leader. Under his administration, he plans to give his service to both the United Brethren Church and the community in the development of Christian character and ability to assume responsibility. We are looking forward to further advancement in the scholastic field and the spiritual life of Indiana Central College.





ROY H. TURLEY

EVAN R. KEK

FRED L. DENNIS

WILLIAM P. MORGAN

Administrative Committee

Following the retirement of President Good on July 1, 1944, the Board of Trustees appointed a committee of four, composed of Evan R. Kek, M.A., college treasurer, chairman; Fred L. Dennis, B.D., D.D., Bishop of Northwest Area; William P. Morgan, Ph. D., head of the biology department; and Roy H. Turley, B.D., D.D., pastor of the University Heights U.B. church, to carry on the administrative duties of the college until a new president could be selected. The class of 1946 commends this group for the successful leadership given during this period.

Faculty



SIBYL WEAVER
A.B., M.A.
Professor of English
Indiana Central College, 1918



WILLIAM PITT MORGAN
A.B., M.A., Ph.D.
Professor of Biology
Indiana Central College, 1919

VIRGINIA CRAVENS
A.B., M.A.
Dean of Women and Assistant Professor of English
Indiana Central College, 1927

ANNA DALE KEK
A.B., M.A., Ph.D.
Professor of Language
Indiana Central College, 1930



EVAN RALPH KEK
A.B., M.A.
Treasurer and Instructor in History
Indiana Central College, 1930

LOIS TAYLOR FOUTS
A.B., M.S. in Education
Assistant Professor of Education, Physical Education, English
Indiana Central College, 1932



ELSIE MACGREGOR
F.A.G.O.
Instructor in Organ
Indiana Central College, 1933

ROY H. TURLEY
A.B., B.D., D.D.
College Pastor
Indiana Central College, 1935



ROY VERNON DAVIS
A.B., M.A.
Assistant Professor of Education
Indiana Central College, 1936

MARY CAROLYN HUEY
B.S. in H.Ec., M.S. in H.Ec.
Professor of Home Economics
Indiana Central College, 1938



Faculty

JAMES A. WEBER
A.B., B.D., M.S.

Professor of Religion
Indiana Central College, 1939

ANNA MARY GLICK
B.Mus., M.Mus.

Instructor in Music
Indiana Central College, 1941

EUGENE EVERETT MOGLE
A.B., M.Mus.

Instructor in Music
Indiana Central College, 1940

EFFIE M. WINTERROWD
A.B.

Instructor in Business
Education and College
Accountant
Indiana Central College, 1942



STANDLEIGH M. MCCLURE
B.S., M.S.

Professor of Chemistry
Indiana Central College, 1942

MABEL L. SCHUREMAN
B.Ed., B.S. in L.S.

Librarian
Indiana Central College, 1942

JOHN E. DOTTERER
A.B., M.A.

Professor of Mathematics
and Physics
Indiana Central College, 1943

NELLIE JEAN MASON
A.B., M.A.

Professor of Art
Indiana Central College, 1942



ROBERT E. MASON
A.B., M.A.

Associate Professor of
Philosophy and Education
Indiana Central College, 1943

HARRY DEVRIES
A.B., M.A., Ph.D.

Professor of History
Indiana Central College, 1944

Faculty

VIRGINIA CHAILLE
CLEDENNING

B.S. in Ed.

Acting Registrar
Indiana Central College, 1944



PAUL L. BAILEY

A.B.

Instructor in Physical
Education
Indiana Central College, 1945

Personnel

KATHRYN MOGLE
Secretary to President



MARGUERITE JOHNSON
Secretary to Treasurer



IDA M. CUNNINGHAM
Residence Hall House Mother



BIRTLE ALLEN
Supt. of Maintenance



FELIX MOORE
Chef



BESSIE FOREBACK
Aid to Chef



Classes



Tomorrow is destined by the attitudes of those who
have sought to obtain knowledge and equip themselves
to turn that knowledge into wisdom.

Oracle

Challenge

This is no time for fear, for doubts of good,
For broodings on the tragedies of fate.
It is a time for songs of brotherhood
For hymns of joy of man's divine estate.
Though echoes of old wars depress the heart,
Though greed and hate still curse men's nobler ways,
Though foul suspicion blasts our lives apart,
It is a time for confidence and praise.
Let prophets prophesy, let poets sing.
Our dreams are not in vain. The night is past.
Together, as new hopes are waking,
Let us proclaim: God's Kingdom comes at last.
Our Babels crash. Let selfish flags be furled.
As brothers all, we build a Friendly World.

—*Thomas Curtis Clark.*



Seniors of 1945



"Reading maketh a full man;
conference a ready man; and
writing an exact man."—*Bacon.*

Oracle



GLENN WARREN CATLIN

A.B.

Decatur, Illinois

Majors: English, History, Religion-Philosophy

Class President 3, 4; Zetagea 1, President 2; Philogatha 3, President 4; S.C.A. Council 3, 4; Central Ministerial Association 1, 2, 3, 4; Choir 3, 4, President 3; Male Chorus 1, 2, 3; Male Quartet 1, 2; Mixed Quartet 3; Oracle Staff 3; Music Club 3; International Relations Club 4; Student Faculty Council 4.



EMILY LOUISE KECK

A.B.

Paulding, Ohio

Majors: History, Home Economics

Class Treasurer 3, Vice-President 4; Theacallosia 2, 3, 4; Besta Vesta 1, 2, 3, 4; Oracle Staff 3; Queen's Court 3.



BONNIE LAURETA POLK

B.S.

Westfield, Illinois

Majors: Biology

Class Secretary 1, 2, 3, 4; Theacallosia 2, 3, President 4; Booster Club 2; Oracle Editor 3; Campus Queen 3; Woodwind Quintet 2; Band 1, 2; Choir 3; Girls Glee Club 1, 2, 4; Dorm Council 1, 3, President 4.



LASSIE LOUISE MCCLURE

B.S. in Education

Indianapolis, Indiana

Majors: Education

Philalethea 4; Class Treasurer 4.



FRANCES ELSIE VAN BUSKIRK BARKER

A.B.

Fort Wayne, Indiana

Majors: Music

Theacallosia 1, 2, 3; Music Club 1, 2, 3; International Relations Club 4; Booster Club 3.



RALPH EUGENE BOWMAN

A.B.

Veedersburg, Indiana

Majors: Religion-Philosophy, English

Central Ministerial Association 1, 2, 3, 4; Student Pastor 1, 2, 3, 4; Oracle Staff 3.



EDNA MAE BUCHANON

B.S. in Education

Indianapolis, Indiana

Majors: Education

Philalethea 4.



FRANCES RUTH BURROWS

A.B.

Indianapolis, Indiana

Majors: Mathematics, Latin

Philalethea 1, 2, 3, 4; Intramurals 1, 3; W.A.A. Chairman 4; Latin Club 1, 2.





KATHRYN RUTH DEAL

A.B.

Plainville, Indiana

Majors: Music, English

Philalethea 2, 3, 4; Alpha Psi Omega 4; Music Club 2, 3, 4; English Club 3, 4; Besta Vesta 1, 2; Oracle Staff 3; Choir 3, 4; Girls Glee Club 2, 4; Queen's Court 3; Latin Club.



CHARLOTTE LORENE DELASHMIT

A.B.

Anderson, Indiana

Majors: English, History

Philalethea 1, 2, President 3, 4; Alpha Psi Omega 3, 4; Reflector Staff 1, 2, 3, Editor 4; Oracle Staff 3; Music Club 2, 3; English Club 2, 3, 4; Queen's Court 3; Besta Vesta 1.



VERNA LOU GERY

B.S. in Education

Colfax, Indiana

Majors: Education

Theacallosia 2, 3, 4; Music Club 2, 3; Dorm Council 3.



WILMA LOUISE HARNER

B.S. in Education

Washington, Indiana

Majors: Education

Theacallosia 2, 3, President 4; Alpha Psi Omega 3, President 4; Dorm President 4.



AGNES ANN JORDAN

Indianapolis, Indiana

Majors: Music, History

Philalethea 1, 2, 3, President 4; Booster Club 3, President 4;
Choir 3, President 4; Music Club 1, 2, 3, 4; S.C.A. Council 3,
4; Reflector Staff 3, 4; Quartet 3; Gospel Dramatics Team 1;
Girls Glee Club 2.

A.B.



CHARLES EDWIN McCLARON

Greenfield, Indiana

Majors: History

Student Pastor 1, 2, 3, 4.



RUTH MAE PRICE

Indianapolis, Indiana

Majors: History, English

A.B.



HELEN RUFFNER

Freeport, Illinois

Majors: History, English

Theacallosia 1, 2, President 3, 4; Alpha Psi Omega 4; S.C.A.
Council 4; English Club 4; Oracle Staff 3; Reflector Staff 1;
Intramurals 1.

A.B.



Oracle



RICHARD ROBERT SMITH
Fergus Falls, Minnesota
Majors: English

A.B.

Zetagathea 1, 2; Philogatheia 3, President 4; Alpha Psi Omega 3, 4; S.C.A. Council 3, President 4; Oracle Staff 3; Central Ministerial Association 1, 2, 3, 4; Booster Club 1; Dorm Council 4; Intramurals 1, 2, 3, 4; Basketball 4.



MARY EVELYN SPROAT
Carlisle, Indiana
Majors: History, English

A.B.

Philalethea 1, 2, 3, President 3, 4; International Relations Club.



ALLAN FRANCIS STONE
Frankfort, Indiana
Majors: Religion, Philosophy

A.B.

Student Pastor 1, 2, 4; Central Ministerial Association 1, 2, 3, 4.



BLANCHE LAVONNE WERTZ
Anderson, Indiana
Majors: Education

B.S. in Education

Philalethea 1, 2, 3, President 4; Alpha Psi Omega 3, 4; Central Ministerial Association 2, 3, 4; S.C.A. Council 4; Choir 1, 3; Girls Glee Club 2; Booster Club 4.



BURNICE RUBY WHITE
 Indianapolis, Indiana
 Majors: History

A.B.



LOIS ZIMMERMAN
 Syracuse, Indiana
 Majors: Education
 Central Ministerial Association 1, 2, 3, 4.

B.S. in Education



LULA ZIMMERMAN
 Syracuse, Indiana
 Majors: Education
 Central Ministerial Association 1, 2, 3, 4.

B.S. in Education



NOT PICTURED:

JESSE DICKSON COTHERMAN
 Decatur, Illinois
 Majors: Philosophy

A.B.

THEADOSIA JEANETTE DRIVER EVERLY

B.S. in Education

Lapel, Indiana
 Majors: Education

LUTHERIA ELLEN EVELAND
 Paris, Illinois
 Majors: Education

B.S. in Education

Campus Queen

1944-45

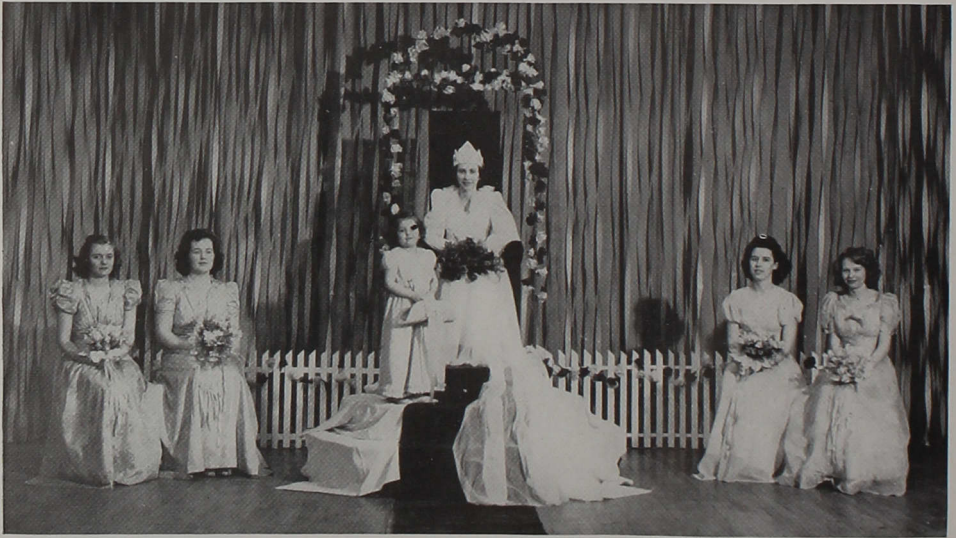

Emily Keck, Kathryn Deal, Queen Bonnie Polk, Agnas Jordon, Charlotte Delashmit



Juniors



"Learning by study must be
won;

'Twas ne'er entail'd from
son to son."

—Gay

Oracle



**Robert Lowell
Foreman**
Decatur, Ind.
Majors: History,
English, Rel.-Phil



**Marjorie Jo
Langford**
Metcalf, Illinois
Majors: Biology,
Physical Education



**Marilyn Aileen
Harman**
Warsaw, Ind.
Majors: Music,
English



**Marcella Rose
Whited**
Rochester, Minn.
Major: Education



**Virginia Ruth
Armes**
Indianapolis, Ind
Majors: English,
Social Studies



**Janet E. Dennis
Bogle**
Indianapolis, Ind
Majors: English,
History

**Gerald Devere
Brown**
Decatur, Ind.
Majors: Music,
History

**Margaret Grace
Brown**
Georgetown, Ind
Majors, Home
Economics, Phy-
sical Education

**Lucille Elizabeth
Chaille**
North Vernon,
Ind.
Majors: Home
Economics,
English

**Julia Ann
George**
Nappanee, Ind.
Major: Music

**Eloise Loretta
Hardison**
Indianapolis, Ind
Majors: English,
History

**Hadley Paul
Harper**
Lexington, Ill.
Major: Chemistry





**William Lynn
Henry**
Fort Wayne, Ind
Major: Religion

**Lois Eileen
Mannix**
Hartford City,
Ind.
Major: Education



**Jamie Ann
Marshall**
Indianapolis, Ind
Major: Education

**Jean Elizabeth
Miller**
Bourbon, Ind.
Major: Music



**Ralph Emerson
Miller, Jr.**
Wabash, Ind.
Major: Religion

**Virginia Faye
Miller**
Mode, Illinois
Major: Education

**Helen Gayle
Mosier**
Georgetown, Ind
Majors: English,
Religion

**Robert Charles
Pennington**
Lamar, Ind.
Majors: History,
English

**Miriam Esther
Reed**
Muncie, Ind.
Majors: English,
Home Economics

**Robert Russell
Rowland**
Indianapolis, Ind
Major: History

**Robert Lee
Sachs**
Indianapolis, Ind
Majors: History,
Mathematics

**Garth Lorane
Shepherd**
Greenfield, Ind.
Majors: History,
Religion-Phil.





**Sylvia Jeanne
Sholty**
Twelve Mile,
Indiana
Majors: Biology,
Physical Educa-
tion

**Glenn Eugene
Talbott**
Decatur, Illinois
Majors: History,
English



**Martha Helena
Talbott**
Decatur, Illinois
Major: Biology

**Bessie Mildred
Teeter**
Richmond, Ind.
Majors: Art
Home Economics



**Helen Jean
Whaley**
Brook, Indiana
Major: Music

**Joseph Andrew
White**
Gwynneville,
Indiana
Majors: Biology,
Relig.-Philosophy

**Jerry
Dmytras**
Chicago, Illinois
Major: Religion

**Lorena Marie
Wiles**
Noblesville, Ind.
Majors: Music,
English

**Patricia Louise
Walker**
Indianapolis, Ind
Majors: Music,
Home Economics

**Frederick Ray
Yohey**
Muncie, Indiana
Majors: Music,
English



Sophomores



"Learning without thought is labor lost;
thought without learning is perilous."

—Confucius

Oracle



JAMES TOJO
Indianapolis, Indiana

MELBA BERNICE ROBERSON
Canton, Illinois

LOIS ELAINE MCKAIN
Huntington, Indiana



RACHEL CATHERINE JOHNSON
Gibson City, Illinois

MARJORIE MAE BENNETT
Bloomington, Illinois

PATRICIA LOUISE ANDERSON
Hammond, Indiana



RUTH ELLEN BOND
Clay City, Indiana

ARNELLA JEAN BROOKS
Mohawk, Indiana



JEAN LOUISE COLBECK
Rochester, Minnesota

GENE PEARSON CRAWFORD
New Albany, Indiana



ANITA MAY FERRIER
Benton Harbor, Michigan

WILLIAM EDWARD GRIFFIN
Caxenovia, Wisconsin



ARDITH ANN KITTERMAN
Indianapolis, Indiana

JOYCE ALICE MCDANIELS
Chicago, Illinois



CHARLET MERLE NORTON
Wabash, Indiana

ELSIE MAE PADGETT
Frankfort, Indiana

MADONNA IMOGENE PADGETT
Lebanon, Indiana

MARY IDA PARR
Argenta, Illinois

BETTY MARIE SMITH
Acton, Indiana

DOREEN SMITH
Wabash, Indiana

MERILYN JUNE SMITH
Warsaw, Indiana

JOY ADELE SMITH
Indianapolis, Indiana

EARL TAYLOR
Mt. Zion, Illinois

NADINE SPRAY
Bedford, Indiana

EULENE LOUISE REED
Waterloo, Indiana

EARL McCLELLAN VORE
Noblesville, Indiana

WILMA WELLING
Indianapolis, Indiana



WAR WILL NOT ALWAYS BE

War will not always be.
A time will surely come
When men will pause and say:
"In this, the fair today,
Our minds can scarce believe
That our forefathers strove
As very beasts, in blood—
Condemned the way of love!
The world took up the sword
And bathed the land in gore;
At one fell, fateful word
Our nation grimly swore
To give its gold, its life,
In never ceasing strife
To slay its haughty foe!
—But that was long ago."
And other men will say:
"Yes, 'tis a bloody tale;
More ghastly none can know
—But that was long ago."

 —Thomas Curtis Clark



Freshmen



"A little learning is a dangerous thing."

—Pope

Oracle



Shirley Lou Belcher
James William Koons
Jessie Willoughby Allison
Lois Adeline Nicodemus



Lois Atkinson
Rosetta Mae Atkinson
Cora Lillian Barber
Delores Cloud Bowman



Virginia Lou Carpenter
David S. Catlin
Opal Arlene Cutler
Donald James Daugherty



Ida Margaret Dresher
Evelyn Imogene Ferrill
Carolyn Jean Fisher
Shirleymae Fisher



Vera Louise Fox
Wanda Lee Gilliatt
Elinor Elizabeth Hall
Phyllis Jean Halstead



Patricia Ann Harper
Julianne Herzog
Edith Eileen Holzhausen
Mary Caroline Howe



Wilma Jean Huehn

Eldora Mae James

George Keenan

Betty Mae Kellie



Virginia Elsie King

Bettie Jane Meador

Dorothy Louise Miller

Julia Amanda Miller



Nita Jean Minnick

Lois Ferne Nichols

Lambert Leon Oliver

Betty Jean Padgett



Lois Helen Pilcher

Eileen Pollard

Mary Louise Pruitt

Herbert Marvin Ramsey



Frankie Lee Reel

Geneva Martha Jane Rice

Russell Eugene Robbins

Lenora Belle Ruch



Clara Gene Settle

Harold Arthur Shaft

Alva H. Sholty

Mary Louise Slaughter



Oracle



Robert Earl Smith

Margaret Marcella Stoneburner



Retha Mae Thackery

Edna Alberta VanDerMoere



John Duane Wagner

Lois Maxine Wilson



Margaret Jane Wisecup

Bonnie Belle Young



Wilma Jean Ketchum

Robert Dain



Athletics

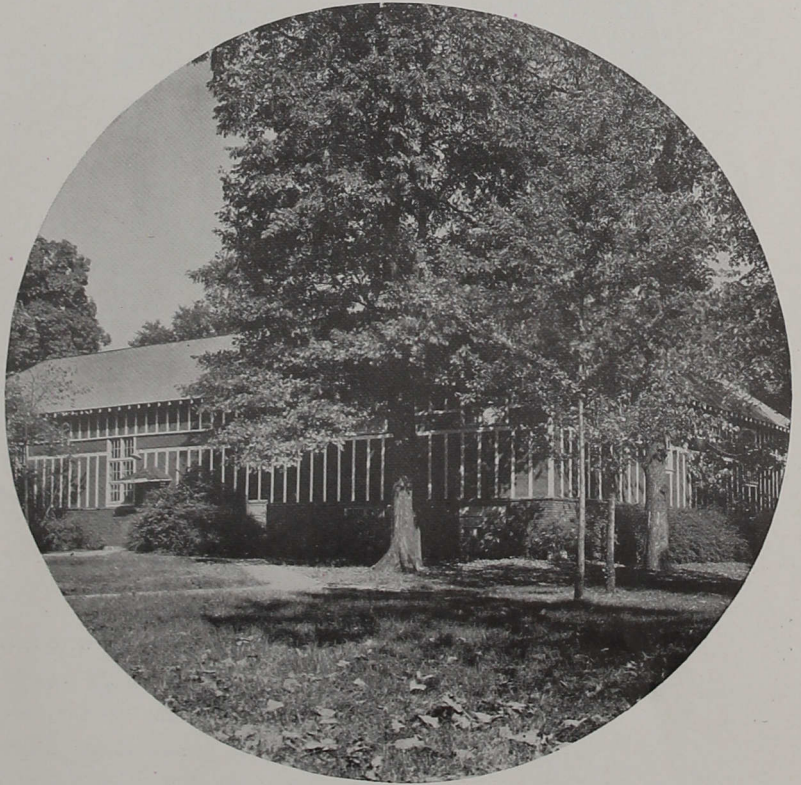

The world is a looking glass, and gives back to every man the reflection of his own face. Frown at it and it will in turn look sourly upon you; laugh at it and with it, and it is a jolly kind of companion.

—Thackeray—*Vanity Fair*.

Oracle

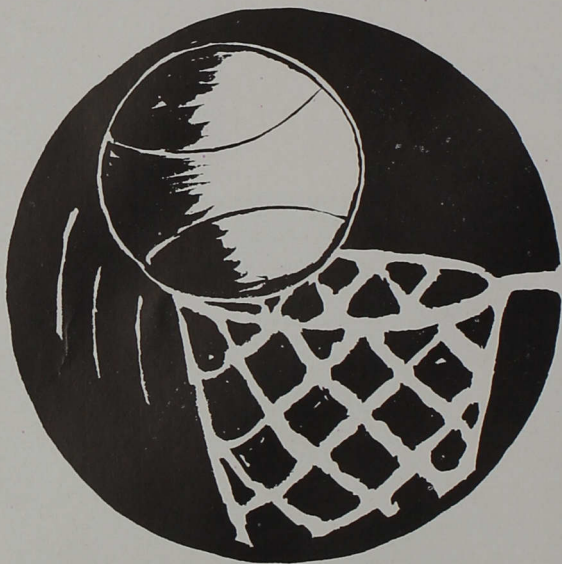

Men's Athletics

Athletics for men were limited to a basketball team representing the physical education department at Central. The Greys were coached by Pete Bailey, former varsity letterman and graduate with the class of '29. The squad played some of the leading independent teams around Indianapolis.





FRONT ROW: Lynn Henry, Russell Robbins, Bill Griffin, Charles Youngblood.

BACK ROW: Jack Wagner, Ralph Miller, Coach Bailey, Dick Smith, Dave Catlin.

Indiana Central Greyhounds

The Indiana Central Greyhounds independent team under the leadership of Coach Pete Bailey completed a successful hardwood season. The Greyhounds racked up 15 wins against 11 losses for a percentage of .577.

Oracle

378.05
I 390
23841

Greyhound

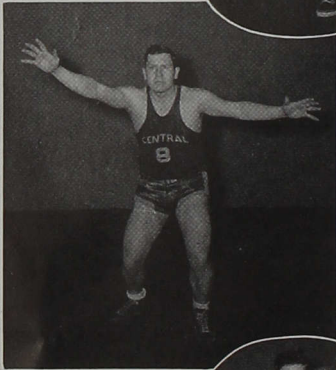

University Heights U.B. Church
 Greenwood A.C.
 Martinsville Independents
 First U.B.
 Mt. Comfort
 International Harvester
 R. C. Cola
 Northwest Area Preachers
 Chemical Warfare
 Englewood Christian Church
 University Heights U.B. Church
 Greenwood A.C.
 University Heights U.B. Church
 Mt. Comfort
 Inland Container
 University Heights U.B. Church
 R. C. Cola
 Danville
 Banquet Milk
 Bud's Service
 Mt. Comfort
 Indiana University Med. School
 University Heights U.B. Church
 Bud's Service
 University Heights U.B. Church
 Franklin Township



d Series

Central	Visitors
59	32
50	18
39	40
64	45
35	39
40	45
33	51
25	24
45	28
52	29
25	19
45	18
27	28
57	35
57	20
23	24
40	48
27	46
51	24
24	22
55	39
35	39
32	36
33	28
61	31
46	51

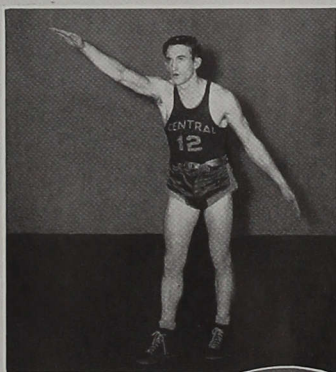
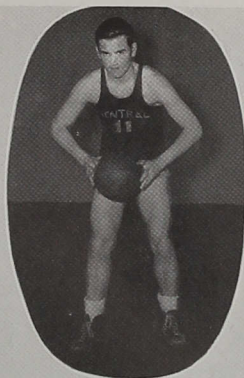

Oracle



Women's Athletics

The Women's Athletic Association was reorganized this year under the leadership of Mrs. Lois Fouts, faculty director. Ruth Burrows was elected chairman of the organization with Anita Ferrier, assistant chairman; Marjorie Langford, publicity manager; and Margaret Brown, secretary. Membership is open to all Central girls interested in athletics.

The organization will award "C" letters and school sweaters to those girls who successfully complete the standards, as set forth by the organization, in five or ten major sports. Good sportsmanship is required of all participants.





Basketball

Shuffleboard

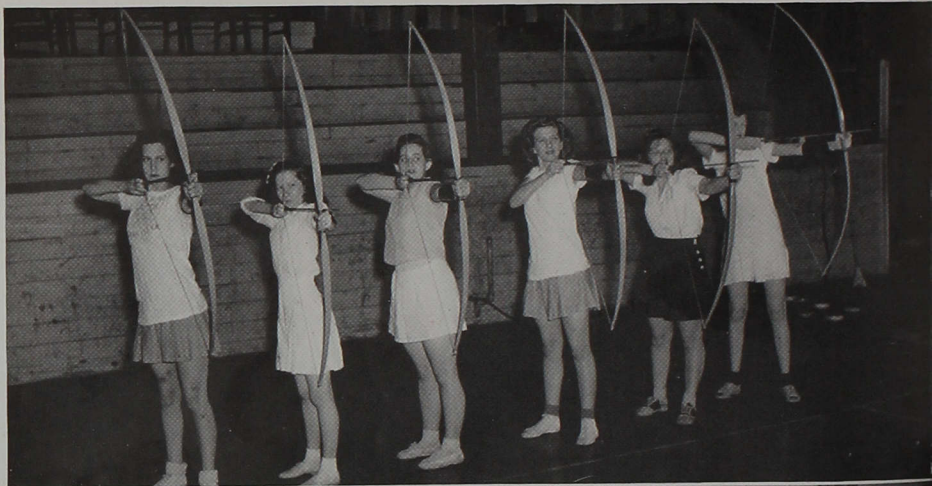

Archery

Ping Pong



Volleyball

Badminton



Oracle



Organizations



Knowledge acquired from social contact, in addition to book knowledge, is a necessity for a fuller college life. (Organizations carried on by students and faculty advisors have reached this goal.)

Oracle

PHILALETHEA



FIRST ROW: C. Delashmit, B. Wertz, E. Sproat, R. Burrows, A. Jordon, K. Deal.
 SECOND ROW: M. Whited, L. Chaille, L. Mannix, M. Talbott, M. Reed, M. Brown.
 THIRD ROW: S. Sholty, M. Langford, E. Reed, J. Colbeck, C. Norton, L. Wiles.
 FOURTH ROW: M. Roberson, M. Harman, E. Buchanan, L. McClure, J. Smith, O. Cutler.
 FIFTH ROW: D. Miller, M. Pruitt, J. Herzog, L. Ruch, J. Miller.
 SIXTH ROW: J. McDaniels, L. Nicodemus, S. Fisher, E. Hardison.



THE ACALLOSIA



FIRST ROW: H. Ruffner, W. Harner, E. Keck, B. Polk.
 SECOND ROW: D. Smith, B. Teeter, V. Miller, V. Gery, E. Padgett.
 THIRD ROW: R. Johnson, M. Bennett, L. McKain, M. J. Smith.
 B. Smith.
 FOURTH ROW: J. George, M. Parr, W. Allison, C. Fisher.
 FIFTH ROW: S. Belcher, N. Spray, M. Padgett, W. Huehn.

PHILOLOGATHEA



FIRST ROW: G. W. Catlin, H. P. Harper, R. R. Smith.
 SECOND ROW: G. D. Brown, F. R. Yohey, R. L. Sachs, E. E. Taylor.
 THIRD ROW: W. L. Henry, W. E. Griffin, R. L. Foreman, J. Tojo.
 FOURTH ROW: R. E. Robbins, G. P. Crawford, R. E. Smith.



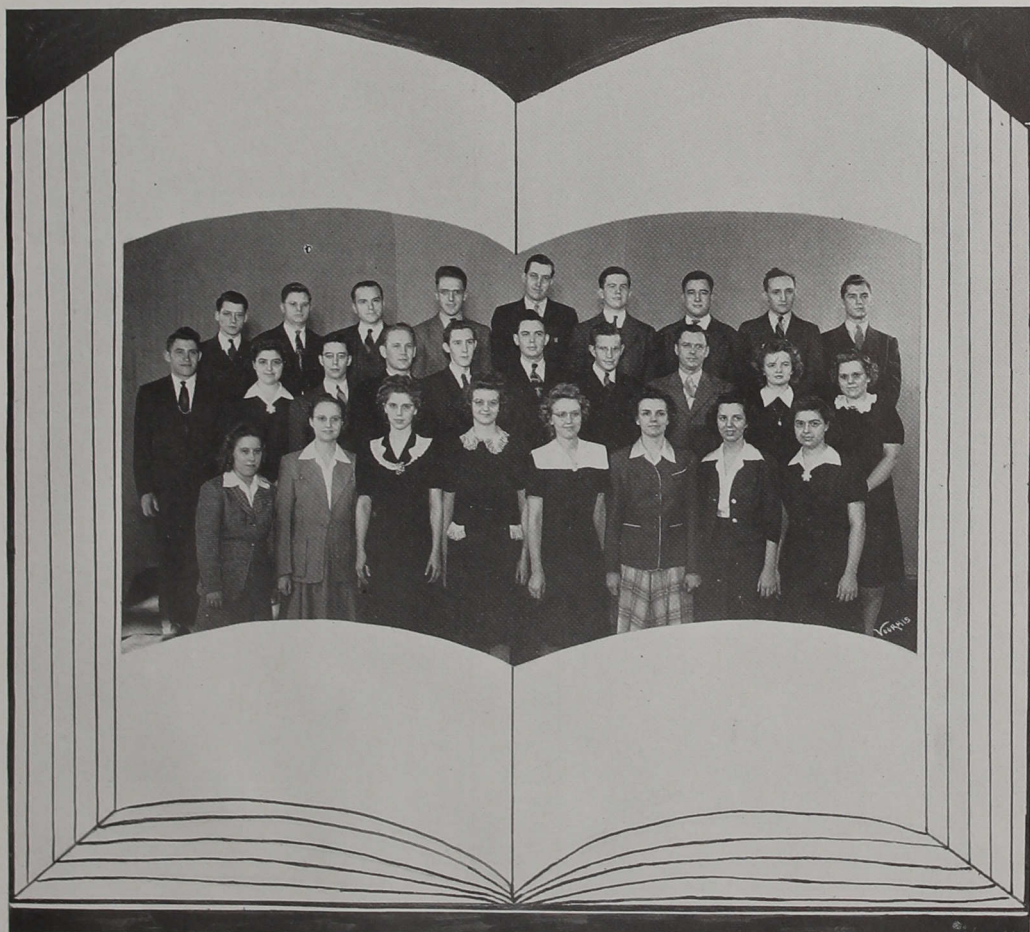

FRONT ROW: Vera Fox, Wilma Harner, Blanche Wertz, Lois Pilcher, Bessie Teeter, Sylvia Sholty, Miriam Reed, Lois Zimmerman.

SECOND ROW: William Griffin, Lula Zimmerman, Gerald Brown, Glenn Catlin, Robert Sachs, Fred Yohey, Earl Taylor, Garth Shepherd, Martha Talbott, Wilma Welling.

THIRD ROW: Lynn Henry, Hadley Harper, Prof. James A. Weber, Ralph Miller, Earl Vore, Gene Crawford, Allen Stone, Robert Rowland, Robert Foreman.

The Central Ministerial Association and Life Recruits are made up of students who have indicated their life's work is to do definite service in the church. The purpose of the organization is to discuss the questions arising in the ministry and their solution.

Oracle

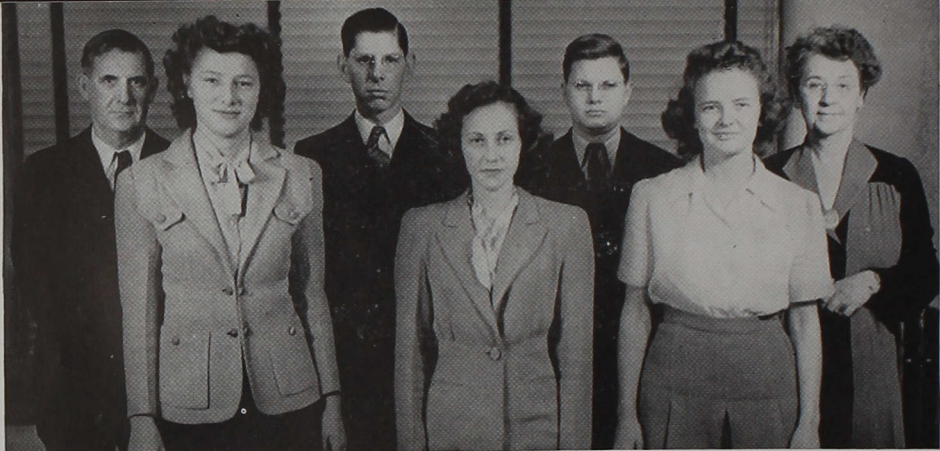

Sigma Zeta

FRONT ROW: Marjorie Langford, Bonie Polk, Martha Talbot.

SECOND ROW: Prof. S. M. McClure, Joseph White, Hadley Harper, Prof. Virginia Cravens.

The Rho Chapter of the Society of Sigma Zeta was installed July 10, 1943. "The purpose of the society is two-fold: (1) to encourage and foster the attainment of a knowledge of the sciences; (2) to recognize

the attainment of high scholarship among those fitted for membership in this society." Members are chosen by the active members of Sigma Zeta for their excellent personality as well as their scholastic record.

The members now on the campus are: Miss Virginia Cravens, Dr. W. P. Morgan, Mr. S. M. McClure, Miss Mary Huey, Joseph White, Bonnie Polk, Martha Talbot, Marjorie Langford, and Hadley Harper

Alpha Psi Omega

LEFT TO RIGHT: Lucille Chaille, Wilma Harner (Director), Blanche Wertz (Treasurer), Charlotte Delashmit, Dr. Anna Dale Kek, Robert Sachs (Vice-Director), Marjorie Langford, Gerald Brown (Secretary), Richard Smith, Helen Ruffner.

The purpose of the Gamma Theta Cast of Alpha Psi Omega, "is to stimulate interest in dramatics in Indiana Central College, to secure for the college all the advan-

tages and mutual helpfulness provided by a large national honorary fraternity and by the means of electing students to membership, serve as a reward for their worthy efforts in participating in dramatic activities staged by organizations of the college." "Brother Goose" and "Deadlier Than The Male" were the two major productions sponsored by the local cast of Alpha Psi Omega this past year.

Vesta

FRIST ROW: Vera Fox, Madonna Padgett, Miss Mary Huey (Sponsor), Rachel Johnson, Patricia Harper.

SECOND ROW: Eldora James, Lucille Chaile, Joy Smith, Wilma Huehn, Eileen Holzhausen, Arnella Brooks.

THIRD ROW: Emily Keck, Margaret Brown, Betty Smith, Virginia Carpenter, Bessie Teeter, Margaret Dreasher, Miriam Reed, Margaret Stoneburner.

To be the best of homemakers is the desire of all Vesta members.

Membership includes girls interested in home economic activities as well as home economic majors. Affiliation with the American Home Economics Association and the Indiana Home Economics Association provides opportunities for the girls to share experiences with other College Clubs.

Oracle



Booster Club

Doreen Smith, Mary Pruntt,
Agnes Jordan (president),
Blanche Wertz, June Smith,
Gerald Brown (treasurer),
Russell Robbins, William
Griffin.

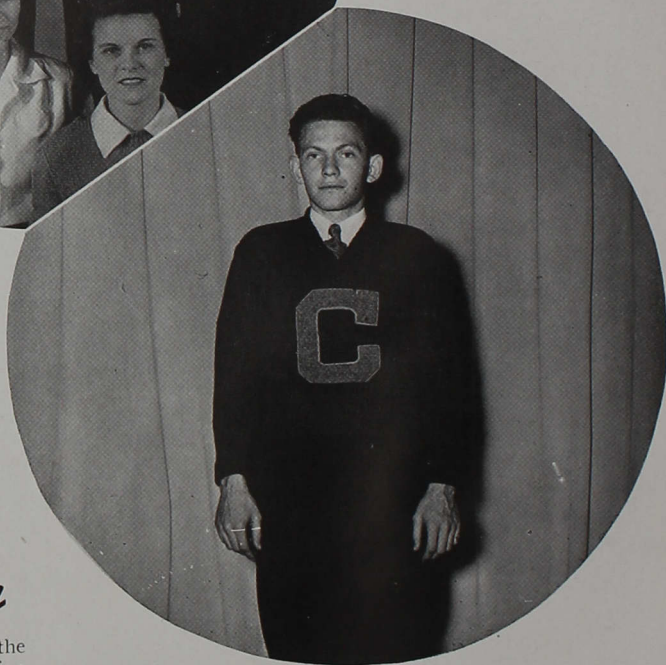

C Association

Our Uncle Sam has called all the members of the "C" Association from our midst, Robert Hiatt, the last member, went into active service in October, 1944. With the compliments of the Booster Club, this page is dedicated as a tribute to the former athletes of Central who have given their lives, and to those who are now nobly serving their country to preserve democracy, freedom, and the right to maintain Christian education.



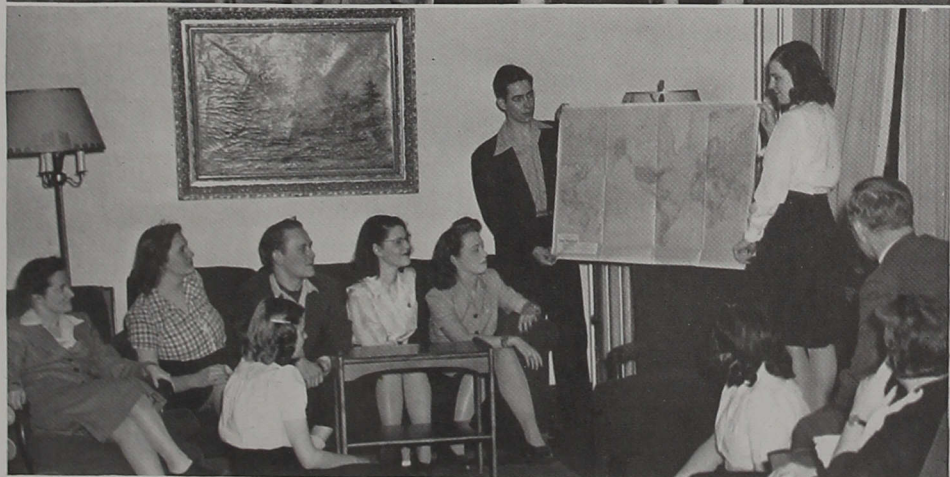

English Club International Club

FRONT ROW: Marjorie Bennett,
Charlotte Delashmit, Joy Smith.

MIDDLE ROW: Elsie Padgett, Helen
Ruffner, Kathryn Deal, Jean Colbeck.

BACK ROW: Patricia Anderson, Eu-
leen Reed, Eliose Hardison.

The purpose of the English Club is to
stimulate an interest in literature, both
ancient and modern.

Left to right: Miss Mary Huey,
Euleen Reed, Emily Keck, Glenn Catlin,
Evelyn Sproat, Frances Barker, Gerald
Brown, Janet Bogle, Dr. Harry DeVries,
Miss Mable Schureman.

The purpose of the newly organized In-
ternational Relations Club is to promote an
interest in international affairs.

Oracle



S. C. A. Council

SEATED: Miss Virginia Cravens, Patricia Anderson, secretary, Glenn Catlin, vice-president, Richard Smith, president, Robert Sachs, treasurer, Helen Ruffner.

STANDING: Prof. James A. Weber, Agnes Jordan, Bessie Teeter, Hadley Harper, Blanche Wertz, Gerald Brown, Lynn Henry.

Upon the shoulders of the members of the Student Christian Association Council rests the responsibility of the social and religious activities of the campus. Due honor is given to all those who have participated in the work of this year.

Membership of the council includes the officers, elected by the student body; chairman and co-chairmen of committees, appointed by the president; and faculty advisers for each committee, appointed by the president of the college.

In spite of the decreased enrollment of students, the S.C.A. has continued to provide entertainment and spiritual enrichment in an environment essentially Christian. The cooperation of everyone on the council has made this a good year.



Student Christian Association Project

For this year, the project of the Student Christian Association has been the placing of the picture of Christ above the bulletin board with a light shining on it. This is to suggest that Christ is our guide in all our activities.

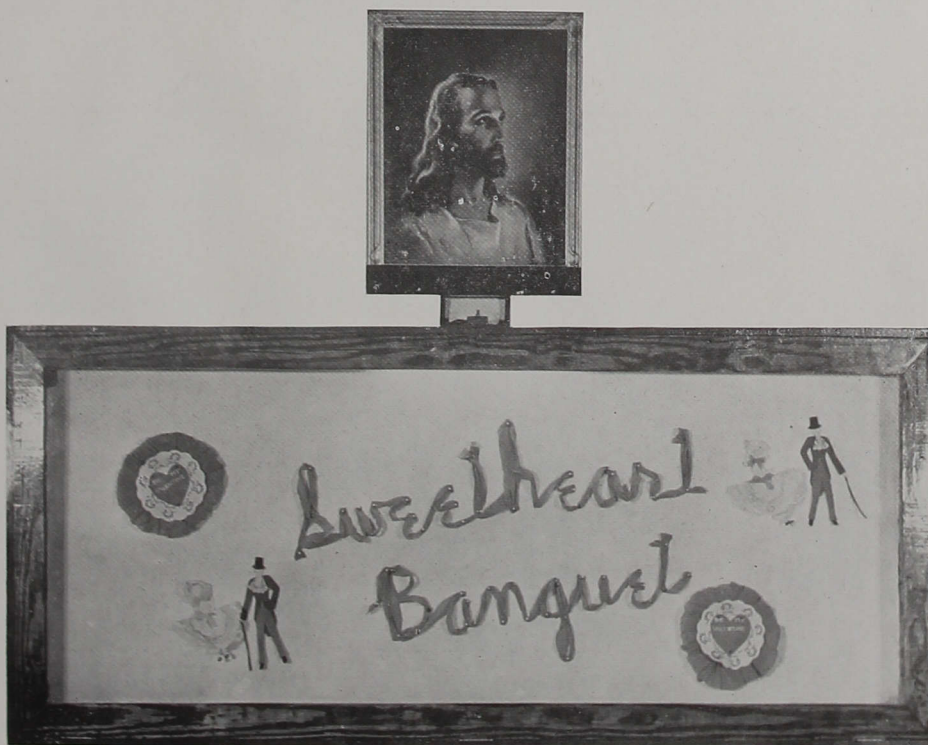

Oracle



Music Club

FRONT ROW: Wanda Gilliatt, Miss Glick (advisor), Charlet Norton, Lorena Wiles, Arnella Brooks, Marilyn Harmon, William Koons.

BACK ROW: Mr. Mogle (advisor), Julia George, Marjorie Bennett, Nadine Spray, Helen Whaley, Jean Miller, Eulene Reed, Gene Crawford.

The campus has greatly appreciated the programs sponsored by the Music Club. The purpose of the Music Club is designed to increase our appreciation for fine music. Louise Meizner, young American pianist, and Carleton Eldridge, blind tenor, were presented in concerts sponsored by the Music Club this year. The Club consists of active members—those having a music major; and associate members—those interested in the advancement of music.

Les Elevés

SEATED: Bessie Teeter, Robert Smith, Mrs. Mason (Advisor), Virginia Carpenter, William Koons.

STANDING: Rachel Johnson, Patricia Harper, Mary Pruitt.

Les Elevés is a newly organized art club which is designed to increase our appreciation for the fine arts. Les Elevés contributes to the culture of the student body by presenting a continuous series of sketch and painting exhibits by various contemporary artists.

Exhibits from the Hoosier Art Salon and from the art students were projects of the club.

Student Faculty Council

FRONT ROW: Bonnie Polk, Anita Ferrier, David Catlin, Julia George, Agnes Jordan, Opal Cutler.

BACK ROW: Hadley Harper, Mrs. Fouts, Glenn Catlin, Robert Rowland, Dr. Morgan, Chairman; Mary Ida Parr, Julianne Herzog, Mr. Davis, Rachel Johnson.

It has been the purpose of the student-faculty council to discuss and submit to the administration problems of general concern.

Oracle Staff

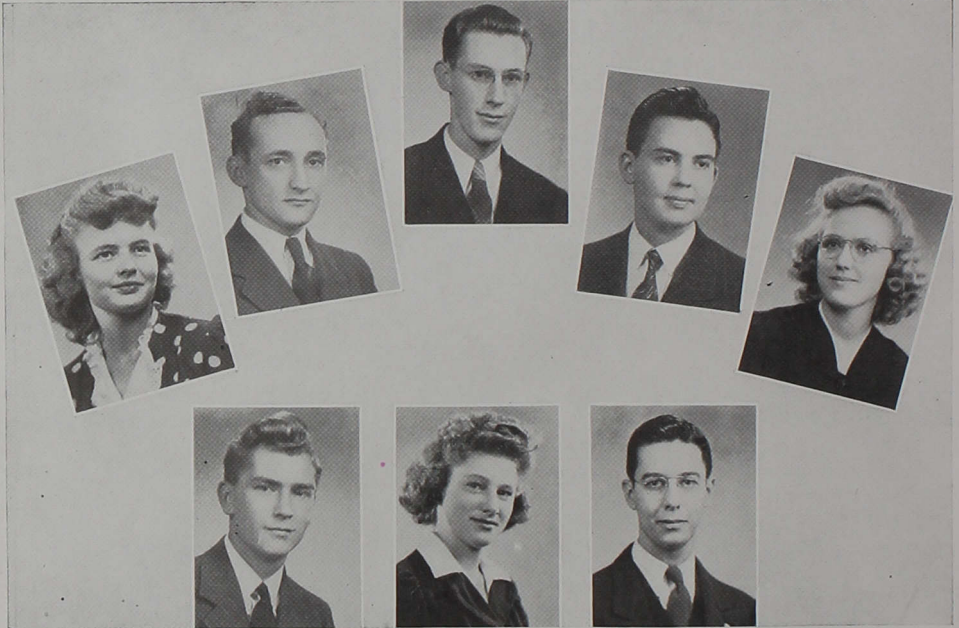

MARTHA TALBOTT
Literary
Editor

ROBERT ROWLAND
Business
Manager

ROBERT SACHS
Editor

FRED YOHEY
Photographer

BESSIE TEETER
Art Editor

ROBERT FOREMAN
Advertising
Manager

MARJORIE
LANGFORD
Feature Editor

GERALD BROWN
Circulation
Manager

Reflector Staff



Professor S. M. McClure
Charlotte Delashmit—Editor
Fred Yohey, Associate Editor



With the world in chaos, we the staff of the 1945 Oracle deemed it best to adopt the theme of world unity. Through the combined efforts of the Junior Class, this Oracle has been made possible. I wish to express my sincere thanks to Mr. Weber, Junior Class Sponsor and Oracle Advisor; to Mr. Kek, for his excellent suggestions; to Gene Crawford and Eulene Reed, Sophomore assistants; to Bill Koons, Freshman assistant; and to Noble Ropkey of the Indianapolis Engraving Company for his suggestions and

guidance. I also wish to thank Mr. Cooley of the S. K. Smith Company for his splendid covers and to Mr. Deupree of Qualityprint Inc.

The Class of 1946 sincerely hopes that the 1945 Oracle may bring to you familiar scenes, in order that in the passing years you might renew old acquaintances and cherished memories.

The Oracle Staff
Robert Sachs
Editor.

SEATED: Gerald Crown, Martha Talbott, Robert Sachs, Robert Rowland, Marjorie Langford.

STANDING: Bill Koons, Robert Foreman, Eulene Reed, Bessie Teeter, Lynn Henry, Gene Crawford.



Oracle



Activities



Diversions are the most properly applied, to ease and relieve those who are oppressed, by being too much employed. Those that are idle have no need of them, and yet they, above all others, give themselves up to them. To unbend our thoughts, when they are too much stretched by our cares, is not more natural than it is necessary; but to turn our whole life into a holiday, is not only ridiculous, but destroyed pleasure instead of promoting it.

—Saville.



Chapel Choir

FRONT ROW: Ardith Kitterman, Marjorie Bennett, Marilyn Harmon, Mr. Mogle, director; Jean Miller, accompanist; Julia George, Agnes Jordan, Doreen Smith.

BACK ROW: Jean Colbeck, Gerald Brown, Glenn Catlin, Helen Whaley, Fred Yohey, Robert Sachs, Kathryn Deal.

The Chapel Choir is a newly organized musical group directed by Mr. Eugene

Mogle. Its purpose is to aid in the chapel worship services by presenting hymns and anthems. The choir has completed a very fine and successful year with a tour including six engagements in the northern part of Indiana. Appearances were made at the Wabash High School, First U.B., Wabash; First U.B., Huntington; First U.B., Warsaw; Bourbon U.B.; and First U.B., Plymouth. The choir also made appearances at Hartford City, Kokomo, and Columbus.





Girls' Chorus

MUSIC RECITAL

The National Anthem
 Prelude, Opus 28, No. 18 _____ Chopin
 Prelude, Opus 28, No. 3 _____ Chopin
 Marilyn Harman
 Prelude (Pour le Piano Suite) _____ Debussy
 Doreen Smith
 O Lovely Night _____ Offenbach
 Prayer (Hansel and Gretel) _____ Humperdinck
 Girls' Glee Club
 Jugglery _____ Godard
 Lois Nicodemus
 Sleep That Flits in Baby's Eyes _____ Carpenter
 American Lullaby _____ Rich
 Jean Colbeck
 At Parting _____ Rogers
 Eileen Pollard
 Orientale _____ Cui
 The Spirit Flower _____ Campbell-Tipton
 Girls' Glee Club

Anitra's Dance _____ Grieg
 Eileen Holzhausen
 Il Bacio _____ Arditi
 Mary Ida Parr
 O Bocco, O Bocca Bella _____ Lotti
 Over the Hills _____ Logan
 Marjorie Bennett
 Star Dust _____ Carmichael
 The Desert Song _____ Romberg
 Girls' Glee Club
 I Love Life _____ Mana-Zucca
 Eulene Reed
 Romance _____ LaForge
 Julia George
 Hungarian _____ MacDowell
 Julia Miller
 Our Flag _____ O'Hara
 Girls' Glee Club
 Miss Jean Miller, Accompanist

Oracle

Central

The Campus Cupboard

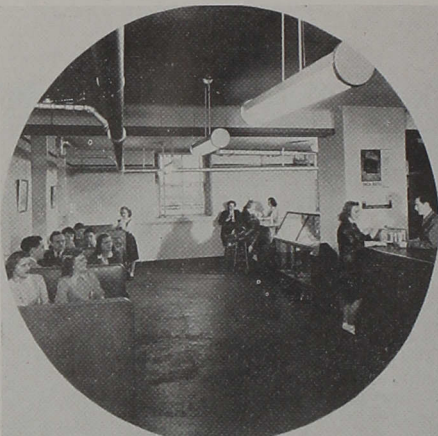

Office

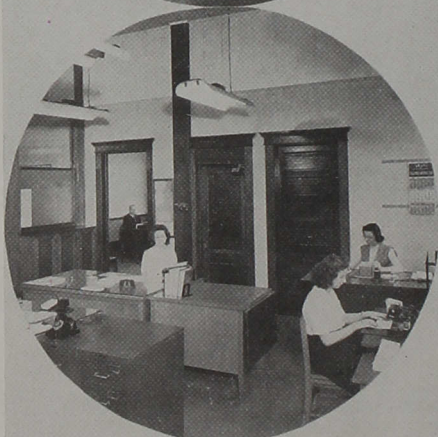

Biology Laboratory Assistant



ta Work

Library



Chemistry Laboratory Assistant



Music Assistant



Oracle

Central

Mathematics

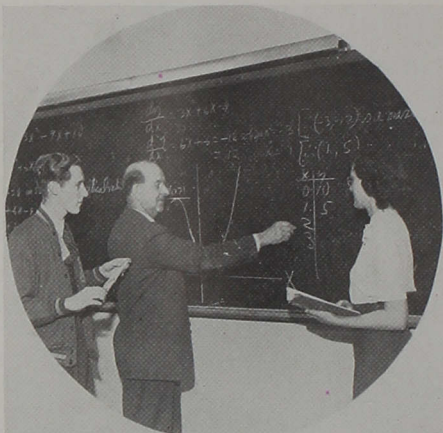

Home Economics



Speech



in Study

Art



Dramatics



Music



Oracle



He drew a circle that shut me out—
 Heretic, rebel, a thing to flout.
 But Love and I had the wit to win:
 He drew a circle that took him in!
 Edwin Markham—Outwitted.

Oracle

Patronize

These

Advertisers

WHERE FRIENDS MEET

ROEHL'S PHARMACY



For the "Best" in Fountain
Service

SODAS - SUNDIES

SOFT DRINKS

4001 Shelby St.

GA 0843

5501 Madison Ave. GA 0042

Engravings Produced by

Indianapolis Engraving Company

222 EAST OHIO STREET

RILEY 5461



GREETINGS and BEST WISHES
to
INDIANA CENTRAL COLLEGE
INDIANAPOLIS RAILWAYS

ADDING MACHINE
SERVICE AND SALES CORP.

ADDING
BOOKKEEPING
CALCULATING
TYPEWRITING
MACHINES

36-38 East Maryland St.

L. I. BLAND

MA 2504

COMPLIMENTS OF

CLEM C. VOORHIS

PHOTOGRAPHER

MILK

NATURE'S MOST PERFECT
FOOD

Always Ask For

KINGAN'S

RELIABLE

HAMS and BACON

FINE MEATS SINCE 1845

**MOONEY-MUELLER-WARD
COMPANY**

Wholesale Druggists

Sundries - Fountains - Fixtures

501 Madison Avenue

LI 1531

BREMER BROTHERS

Plumbing and Heating

1310 South Sherman Drive

Indianapolis, Indiana

Albert D. Bremer
BL 1539

OTTO H. BREMER
IR 1456

THE WADLEY COMPANY

Poultry, Butter and Eggs

Wholesale Dealers

335-341 West North Street

RI 4484

IT'S SLO-BAKED

WONDER BREAD

INDIANA'S FAVORITE

**CENTRAL PUBLISHING COMPANY
INCORPORATED**

Designers

Binders

Designers

Engravers

546 South Meridian Street

Indianapolis

Indiana

THE MAIL PRINTING COMPANY

PRINTERS and PUBLISHERS

Community Papers

Job Printing

314 East Market St., Indianapolis

Compliments of

R. J. DEARBORN

REAL ESTATE and INSURANCE

University Heights

Indianapolis

(Same location since 1905)

QUALITY SERVICE - REASONABLE PRICES

KELLEY'S Barber and
Beauty SHOP

4005 Shelby Street

GA 1094

Compliments of

**MADISON AVENUE
FLOWER SHOP**

2405 Madison Avenue

GA 4447

LOY'S SERVICE STATION

General Auto Service

5201 Madison Avenue

GA 0002

GRUNER & KINMAN

Complete Auto Service

3001 Shelby at Troy Ave.

GA 0043

BUSINESS FURNITURE CO.
• 112 EAST •
MARYLAND ST.  INDIANAPOLIS
• INDIANA •

Compliments of

JOHN W. DEEVER, M. D.

1107 East Hanna Avenue

GA 4969

Compliments of

**BUSH-CALLAHAN SPORTING
GOODS COMPANY**

136 E. Washington

RI 4453

FRANK P. MORIEN HARDWARE

HARDWARE, PAINTS, PLUMBING
and ELECTRICAL SUPPLIES

3604 Madison Avenue

GA 7551

Compliments of

GEO. BUESCHER & SON
Florists

503 E. Southern Ave.

GA 2457

BOOTH FISHERIES CORPORATION

238 Massachusetts Avenue

BRANCH AT 1019 N. SCIOTS AVENUE

Indianapolis, Indiana

INDIANA CENTRAL COLLEGE

COURSES IN - - -

Liberal Arts and Sciences

Music and Art

Teacher Training

Pre-Professional

**INDIANAPOLIS OFFICE
SUPPLY CO., Inc.**

HAROLD J. HAMPTON, President

352 South Illinois Street
Indianapolis 4, Ind.

THE HOUSE OF QUALITY

H. GLICK & CO.

Wholesale Commission Merchant

**Carlot Receivers and Distributors
of Fruits and Vegetables**

343-345 East South Street
Indianapolis

F. J. SCHUSTER COAL COMPANY

**Coal
Coke
Building
Materials**

C. W. BRAUGHTON, Manager

824 East Troy Avenue GA 2431

SOUTHPORT LUMBER CO.

"THE BUILDER'S DEPARTMENT STORE"

**Headquarters for John-
Mansville Building Material**

**Let Us Help You With
Your Building Material**

FINANCES ARRANGED WHEN NEEDED

GA 2451

GLADYS ALWES MUSIC SHOPPE

Music for all Instruments

**STANDARD SHEET MUSIC - OCTAVO MUSIC
VIOLIN ACCESSORIES**

33 Monument Circle Room 201

Riley 4292

Mail Orders Given Prompt Attention

ROSEBUD BEAUTY SHOP

All Kinds of Permanent Waving

Shampoo and Set \$1.00

1099 Windemire
Indianapolis 3, Indiana

**FARRELL-ARGAST ELECTRIC
COMPANY**

Meridian and Maryland Streets
Indianapolis, Indiana

SCHULTZ FINER FOODS

**MONARCH FOODS - FINER MEATS - FRUITS
VEGETABLES - BIRDS EYE FROSTED FOODS**

1001 E. Raymond Street GA 0915

JORDAN BROS. COAL COMPANY

The Burning Question Can Be Answered

424 West 17th Street TA 5466

J. Donald Treater Maurice L. Walker

MADISON AVENUE GARAGE

4015 Madison Avenue

Indianapolis 44, Ind.

BUTTER KRUST PIE CO.

PIES and CAKES

3510 Madison Avenue

HAPPY HOLLOW TRAILER LODGE

SHOWERS - CITY WATER - LAUNDRY

4403 Madison

Autographs

Autographs

AUG 9 1950

AUG 23 '55

INDIANA CENTRAL COLLEGE
— LIBRARY —

