

1  
9  
4  
9  
• Oracle





1700.  
49-1  
1.C.V.

ARCHIVES



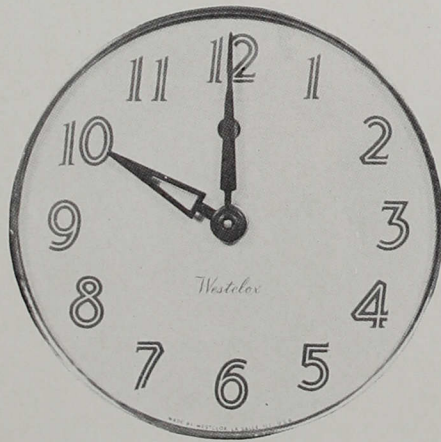

*Around the clock  
and through the year  
we had  
The Time of  
Our Lives*



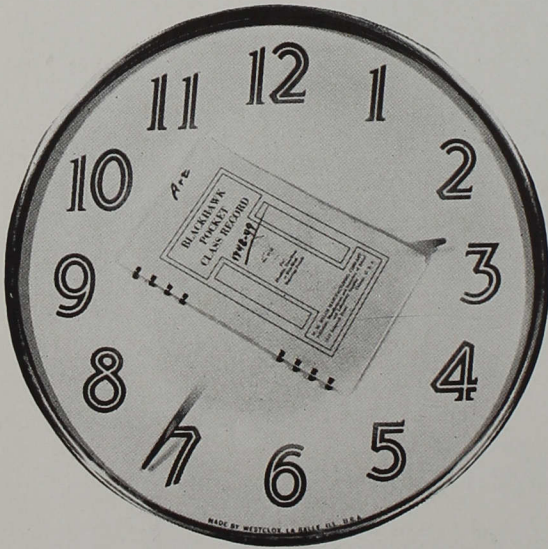



# HOURS OF OUR YEAR

"To everything there is a season, and a time to every purpose under the heaven." With the words of Ecclesiastes as our guide, the Junior class presents to you a pictorial record of the hours of our year. Through the pages of this book, you will find represented the events which have truly made this year the time of our lives. The various sections of this book will depict the highlights of our activities of the year: clubs and organizations, sports events, faculty, and students. We present to you these events as timed by the hall clock.

## 1949 ORACLE







## DEDICATION

Teacher, counselor, artist, friend—these characterize Miss Virginia Cravens, Dean of Women, who retires at the close of this year after twenty-two years of active service at Indiana Central. It is to her that we dedicate this book.

In addition to her duties as Dean, Miss Cravens has taught in the English and Literature department. Her association with students in the dormitory and in the classroom has endeared her to the hearts of hundreds who have been guided by her.

Those who know her best remember her devotion to her work and her girls, her reading of bits of poetry, and her Sunday afternoon teas. To state our deep appreciation for all that she has done for Central is a difficult task. We can only express in this small way our appreciation, and wish her the best of everything in the future. Indiana Central will not be the same without her.

As Tennyson said, "I am a part of all that I have met," so Indiana Central is a part of Miss Cravens, but even more, Miss Cravens is a part of Indiana Central.



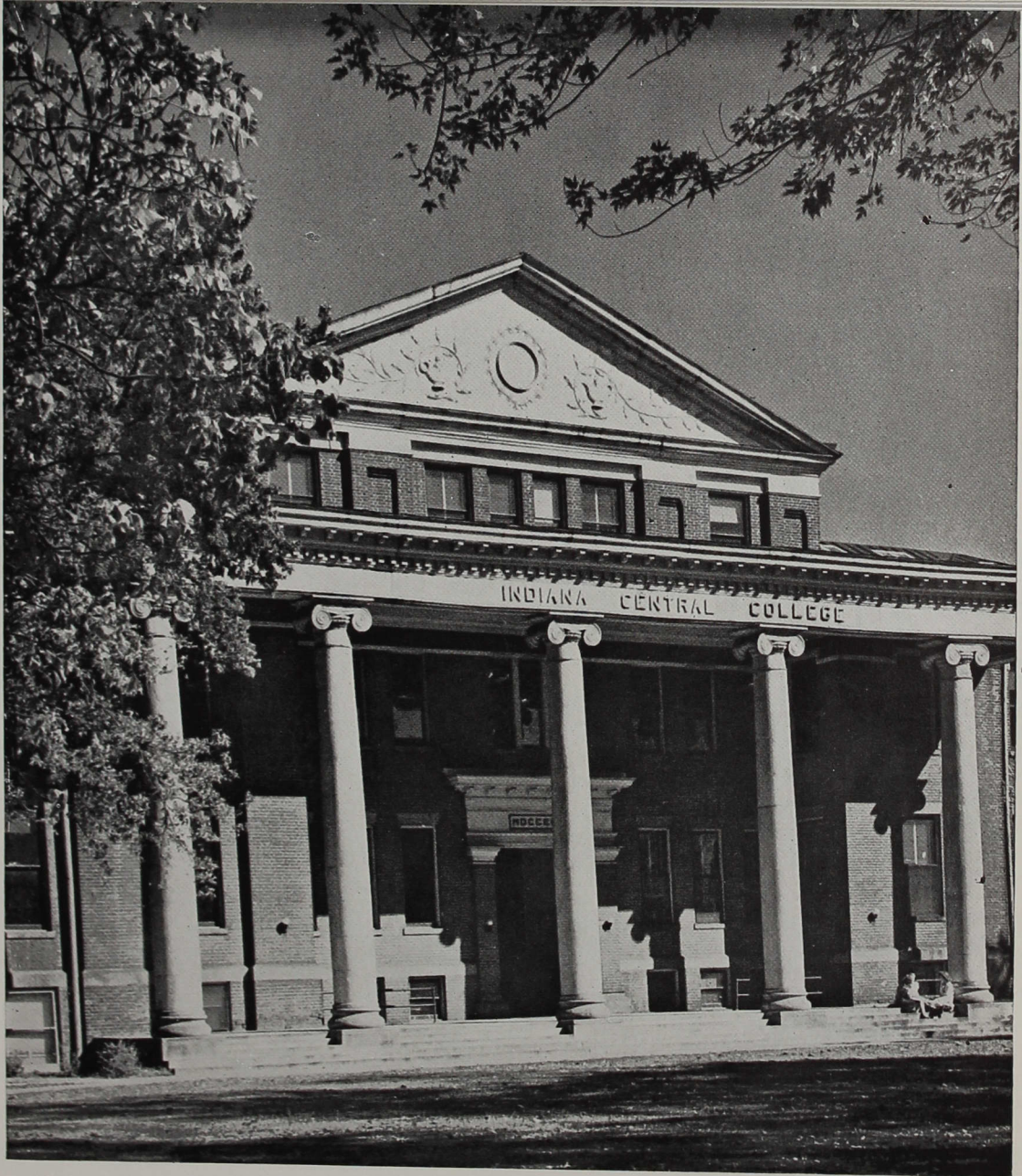

To everything there is a season and a time to every purpose under the heaven;  
A time to be born, and a time to die; a time to plant and a time to pluck up that which is planted;  
A time to kill, and a time to heal; a time to break down, and a time to build up;  
A time to weep, and a time to laugh, a time to mourn, and a time to dance;  
A time to cast away stones, and a time to gather stones together; a time to embrace, and a time to re-  
frain from embracing;  
A time to get, and a time to lose; a time to keep, and a time to cast away;  
At time to rend, and a time to sew; a time to keep silence, and a time to speak;  
A time to love, and a time to hate; a time of war, and a time of peace.

Ecclesiastes 3:1-8



A TIME TO LAUGH . . . . .



"A time to laugh" can best describe those moments of joy and excitement of social events and traditional celebrations. From the insignificant bull session in the Book Store to the Commencement exercises, the moments of fun and relaxation are those which will be remembered by all of us as a vital part of our college days. Pictured in this section are some of the events which have made this year the time of our lives.

... BY THE HALL CLOCK

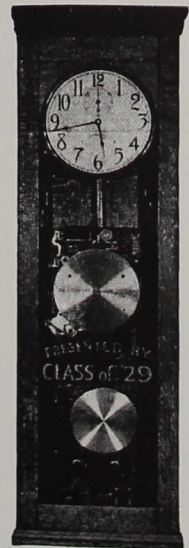



## Homecoming Queen

Martha Mennen reigned as Homecoming Queen at the celebration held October 2. She was elected by the "C" Association. The events of the day included a dorm decorating contest, parade through downtown Indianapolis, a football game, and an all-school party in Wilmore Hall.

A red-headed junior, Martha is from Lafayette, Indiana. "Marty" majors in Music and minors in English. She was also Central's candidate for the Cherry Blossom Princess.

The winning float of the Homecoming parade was made by Alpha Psi Omega. The senior class was second, and Zetaga thea placed third.







Louise Dragoo and Barbara Knarzer capture the men at the annual Sadie Hawkins Day race. Charles Bassett and Cy Kincaide gave the girls a merry chase around the auditorium, during the chapel program. The Leap Week was climaxed by the Sweetheart Banquet.

One of the most outstanding personalities on campus was "Andy." Until his death in December, he roamed the halls and classrooms at will. After appropriate funeral services by the students and faculty, he was buried behind the mound.



The Male Quartette, comprised of Ed Pellett, Milo Coldren, Gene Westley, and Bill Eaton, took part in many school programs, and during the year, they traveled to several churches throughout the area.

Stunt night always attracts attention and laughs. The faculty stunt featured the new members. Pictured at the right are Miss Casebier, Mr. Leo Miller, Mr. Nofcier, and Mr. Mullins.

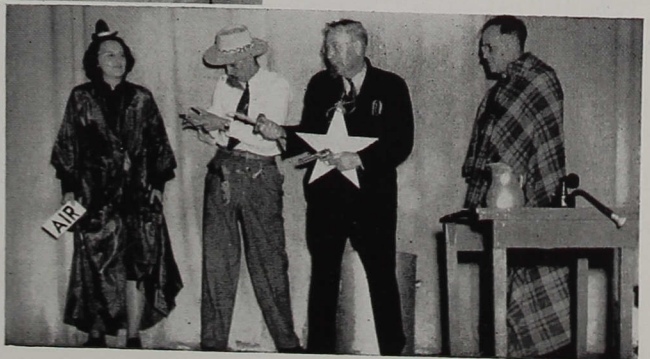



## Campus Queen

Carol Cox was elected Campus Queen by a vote of the entire student body. One of the highest honors bestowed on any girl is to be elected Campus Queen from the Junior women and to reign over the May Festival.

Carol is from Tecumseh, Michigan. She is majoring in English and French. She has brown hair and brown eyes.

Eileen Durant crowns new Queen Carol. Eileen was the queen for the previous year. The small daughter of Gene Mikesell looks on at the regal event.







## Campus Queen's Court

The honor of being a member of the queen's court is given to the four runners-up in the election. This year Lucille Brown, Sylvia Fitz-Gerald, Ruth LaFavre, and Esther Reidenbach were the members of the royal court. Lucille is from Bedford, Indiana; Sylvia, from Boas, Wisconsin; Ruth, from Long Beach, California; and Esther, from Manchester, Indiana. They escorted the queen to her throne last spring and attended her at this year's May Festival.

In the picture below, from Left to Right are: Ruth LaFavre, Esther Reidenbach, Queen Carol, Sylvia Fitz-Gerald, and Lucille Brown.



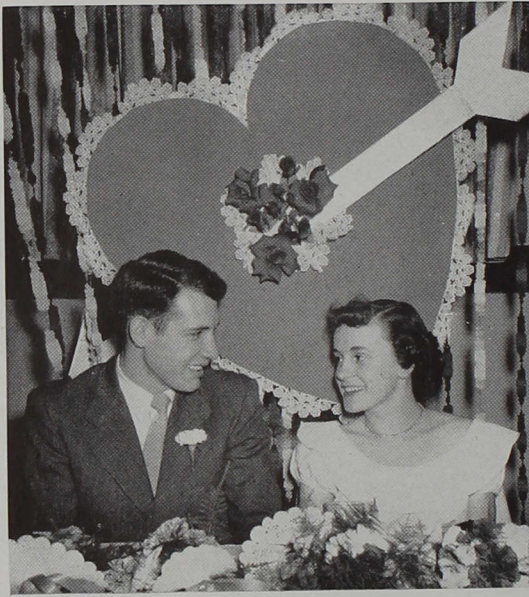

## Sweetheart Banquet

At Left: Harley Griffith and Carol Cox sit at places of honor at the banquet.



At Right: Gerry Chandler and Woody McBride enter through the heart.

Below: Betty Jo Smyser, Bill Batty, Gerry Chandler, Woody McBride, Dick Eickman, and Louise Dragoo enjoy the food and fellowship of the dinner.







Raking leaves is a vital part of every Clean-up Day, which is held every spring shortly before High School Day. Speed Wright, Rebecca Sloan, Pauline Strickler, Jim Kindred, Harry Parkhill, Thelma Washburn, and Helen Uncapher make the leaves fly.

It's into the creek with the Freshmen, despite the determined efforts of the fellows pictured. It was the Long Acre creek, the time was last fall, and the reason was to decide how long the Frosh should wear their green beanies.



"Dear Ruth" was the comedy presented as the fall production by Alpha Psi Omega. The spring play was "The Late George Apley." Both were directed by Miss Casebier.

The Greyhounds are blessed with celestial glory on the Sophomore float in the Homecoming Parade. Fred Hiene is the football player, while Rose Ann Rider and Joyce Porter scatter bubbles and balloons.





A TIME TO WORK . . . . .



Extra-curricular activities have ceased to be merely enjoyment and have become an integral part of the education of the personality and the mind. Here on our campus, the clubs and organizations seek to help us make better use of our leisure time and to prepare us for our future as citizens. Since we learn by doing, we put into practice the things we have learned in the classroom, and make this "a time to work."

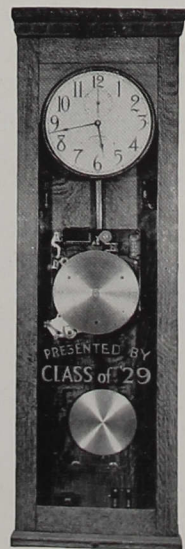

... BY THE HALL CLOCK



Seated: Helen Moon, Marilyn Sonner, Helen Uncapher, editor, Miss Cravens, Barbara Hotz, Hilda Liedabrand.

Standing: Barbara Bettag, Virginia Young, Ann Wade, Fern Kinkade, Calvin Kistler, Betty Jo Smyser, and Ivan Moreman.

## THE REFLECTOR STAFF

"The eyes and ears of the campus," the Reflecter keeps the students posted on recent and coming events around school.

The student newspaper, which is a cooperative effort of many volunteer reporters and staff members, is published once each month and distributed to students, alumni, prospective students and ministers of the area.

Now in its twenty-sixth year of publication, the Reflecter offers opportunity for students to get experience in news writing, editing, and make up. The monthly paper includes news concerning past and future events, society, faculty, and sports news, along with "Snaps" by Ginger. Any student is encouraged to contribute news to the paper, and those showing keen interest in journalism are awarded the editorial positions.

The editorial staff consisted of Helen Uncapher, editor-in-chief; Bill Stelzer, art editor; Marilyn Sonner, music editor; Hilda Liedabrand, poetry editor; Barbara Hotz, society editor; and Loren Noblitt, sports editor. They were guided and counseled by Miss Cravens, grammar critic, and Mr. Johnson, journalism adviser.





Seated: Charlene Fisher, Martha Stone, Esther Reidenbach, Betty Sackmire.

Standing: Patricia Faubion, Warren Tatter, Henry Martinez, Byron Reed, Virgil Webster, Lewis Brown, president, and Ruth Reed.

## THE BOOSTER CLUB

The Booster Club is one organization on campus in which the members learn no parliamentary procedure. The only thing learned is work, because a great deal of work is necessary in order to raise the money to buy the sweaters, or jackets, which are presented to the athletes who have earned them during the year. Booster Club's main sources of income are the selling of refreshments at the home athletic events, "coke" machines in the dormitories, and the annual alumni basketball game. The Club's twelve members—four freshmen, two sophomores, juniors, and seniors, a president, and the faculty sponsor, Dr. Morgan—have this great responsibility.

Because of the rising costs and increasing numbers of sweaters to be bought, much thinking and planning is necessary in order to keep the Club out of the red in the treasurer's accounts. However, with the fine work of the members, Dr. Morgan's advice, the cooperation of the administration, and the assistance of the student body, splendid work has been done.

Another function of Booster Club is the annual Athletic Banquet given to honor all "C" winners of the past year. A chicken dinner and an address by a "C" alumnus was enjoyed by more than fifty men and women who had won a "C" during the year of 1948.

For all their work, the only rewards for the Club members are the satisfaction of a job well done and a greyhound insignia which they have the honor of wearing.

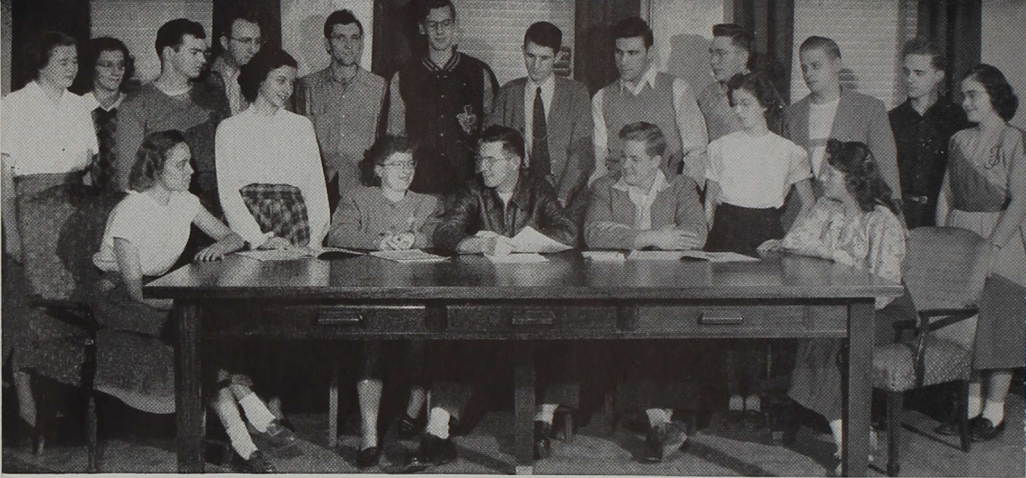

Seated: Rebecca Sloan, Helen Moon, James McCoy, president, Bob Bonewitz, Louise Dragoo.  
 Standing: Elizabeth Rider, June Holt, George Warheit, Walter Smith, Bettie Moore, Bud DeBaun, George Easley, Paul White-  
 man, Fred Heine, Al Kindig, Betty Thornburg, Virgil Hanson, Russell Robbins and Joan Reeves.

## STUDENT COUNCIL

In an effort to present the ideas of the student body to the faculty, the Student Council has been organized. A general school election is held to name the president, vice-president and two representatives-at-large. Other members are from classes and organizations. The Student Council discusses problems pertinent to all and then attempts to solve these problems. James McCoy was president for this year, and Paul Alexander was vice-president; other officers were Helen Moon and Elwood McBride, representatives-at-large.

## STUDENT CHRISTIAN ASSOCIATION

The S.C.A. is a combination of the Y.W.C.A. and the Y.M.C.A. Students automatically become members of the association upon entering college. The main events sponsored by the S.C.A. are: Big and Little Buddy and Sister walkout, Big Mixer, Thanksgiving Banquet, Christmas Banquet, Sweetheart Banquet, Religious Emphasis Week, and Wednesday evening religious programs furnished by the religious life committee. There was a retreat on May 6 and 7 for the incoming and outgoing cabinets.

Seated: Helen Moon, Helen Mays, Bud DeBaun, Betty Lou Ratliffe, Esther Reidenbach, Bill Fisher, president, George Easley,  
 Betty Jo Smyser, Milo Coldren, Barbara Bettag, Virginia Young.  
 Standing: Keith Brown, Bob Noblitt, Don Fleener, Arthur Winn, Ed Pellet, Mr. Weber.





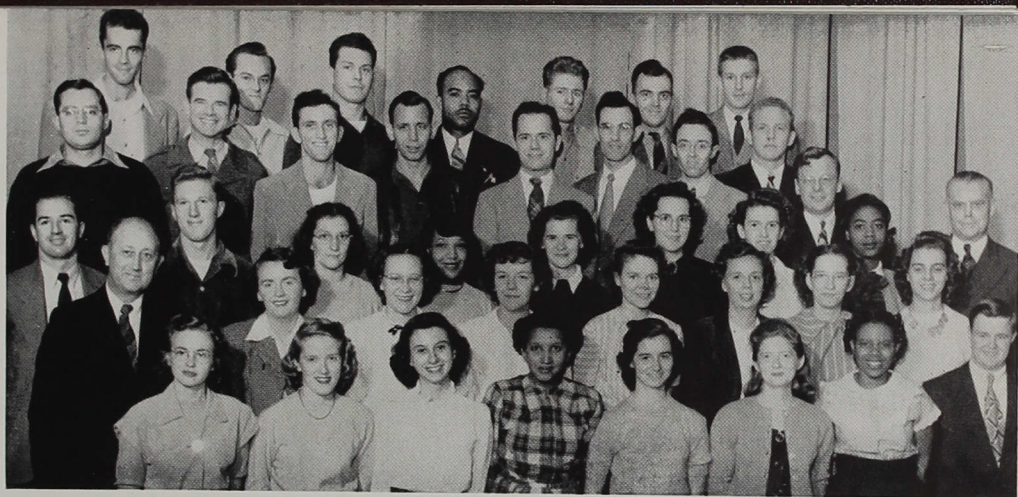

First Row: Turley, Stuck, Moore, R. Williams, Hilficker, Tolliver, Radford, C. Smith.  
 Second Row: Mr. Davis, Flemming, Winebrenner, Reidenbach, Mumaw, Gaylor, Crosby, D. Strickler.  
 Third Row: Banks, Fleener, J. Holt, Keene, L. Noblitt, Akard, Madigan, Merritt, Mr. Merkel.  
 Fourth Row: Schroeder, E. Sanders, DeBaun, Tryon, Miles, Wells, L. Brown, G. Stevenson, Wykowski, president.  
 Fifth Row: Thornberry, R. Smith, Pellett, Harrison, Keck, Kincaide, H. Sommers.

## FUTURE TEACHERS OF AMERICA

Having the largest membership of any organization on campus, the F.T.A. has been extremely active. The I. J. Good chapter is affiliated with the National Education Association and the Indiana State Teachers' Association. The club provides its members with information about the teaching profession and its related activities which will be useful to prospective teachers. This campus organization sponsors a chapter of the F.T.A. at Southport High School.

## ENGLISH CLUB

An organization for English majors and minors and those interested in literary art, the English Club meets each month. Theatre parties, special programs, and book reviews highlight the year's activities. Maryrose Fleming served as president of the organization this year. Miss Weaver, along with the other professors in the English department, sponsors the club.

First Row: P. Strickler, Hotz, J. Turley, Tolliver, Liedabrand, Moon, Stotts.  
 Second Row: L. Noblitt, A. Brooks, Burgess, V. Stubbs, Kays, Winebrenner, Fleming, president.  
 Third Row: B. Noblitt, Drago, I. Brown, Cox, Reidenbach, Baldwin, Mays.  
 Fourth Row: Easley, Lavelly, Sonner, Wise, Babbitt, Jennings, and Pellett.





First Row: Uncapher, Ratliffe, Hutchinson, Kam, Baldock, Rider, Hotz, Liedabrand, Mennen, P. Strickler, and Schirmer, directing.  
 Second Row: Hite, Sonner, Campbell, Sloan, Crosby, D. Strickler, Wilson, Decker, Jordan, Martin, Annis.  
 Third Row: Harris, Bassett, I. Brown, R. Smith, Wells, W. Smith, Jones, Kindig, Bilby, Fields, Bottrell, Stone.  
 Fourth Row: Mansfield, L. Brown, McPherson, Vass, Pellett, Armstrong, Shipley, Tindall, Eaton, Kindred.  
 Fifth Row: Hardin, Hilton, Terrell, Miller, K. Brown, and Potts.

## CHOIR

A deeper appreciation for the musical gems of the Christian Church has been developed in the minds of these students who comprise the Chapel Choir. The Chapel Choir was under the direction of Professor Allan Faber Schirmer. The weekly formal chapel services have been enriched and enhanced by the contributions of this group. Also outstanding among its activities were the two programs of seasonal music presented at Christmas and Easter.

The choir travelled extensively this year presenting programs of sacred music in many churches in Indiana: Brazil; First Church, Terre Haute; Industry and Riverside Churches in Muncie; Hartford City; Portland; Anderson; and Rich Valley. In addition to these appearances, the itinerary of a week's tour from April 24 to May 1 included high schools and churches in Illinois and Indiana.

Included in the repertoire are the following numbers: Jesus Shall Reign by Isaac Watts, Brother James Air by Gordon Jacobs, Deep River arranged by Fred Waring, If Ye Love Me by Thomas Tallis, Today There Is Ringing by F. Christiansen, Thy Wisdom, Lord, All Thought Transcendeth, a Russian melody, Jubilate Deo by Franz Schubert, Come, O Thou Traveller Unknown by Noble, God's Son Has Made Me Free by Edvard Grieg, O Sacred Hed by Christiansen, and several other outstanding sacred numbers.

The officers of the choir are as follows: Edwin Pellett, President; Rebecca Sloan, Vice-President; Mary Jordan, Secretary-Treasurer; Robert Miller, Librarian.





Inner Circle—[reading from left to right]: L. Smith, Smitley, W. Smith, K. Brown, and Kindred.

Second Row: Kindig, Spyles, Myers, Vass, Weaver.

Third Row: Jones, Stubbs, Bilby, Hite, Hotz, Albert, Woodard, Mr. Edelman, V. Stubbs, Hilton, Pellett, I. Brown, Miller, and Mansfield.

## B A N D

The College Band, directed by Professor Edelman, is an ever growing organization. This year it was composed of approximately thirty-five students, drawn from the entire student body. The band takes an active part in school activities, by playing for athletic events, pep sessions, chapel programs, High School Day, the Annual Spring Concert, and similar performances.

In addition, the organization acquires an extensive repertoire of band compositions to be used by those members who upon graduation, will teach in the public schools. Being the type of organization it is, the band does not have the usual officers. Instead of a president, there is a student conductor. This year the student conductor was Vernon Smitley. In like manner there is no secretary-treasurer. These functions are taken care of by the co-librarians, Jim Kindred and Jim Weaver.



Seated: Dr. Kek, Kathleen Carmicheal, Bettie Moore, Carol Cox, Evelyn Lavelly, Pauline Hutchinson, Esther Reidenbach, Nancy Winebrenner, Velma Bailey.

Standing: Joyce Porter, Dorothy Engelhart, Ura Howard, Barbara Bettag, Eloise Bilby, Billie Martin, Doris Brooks, Phyllis Stuck, Nancy Abney, Rose Ann Rider, Martha Stone, Delores Gaylor, Alvera Baldwin, Alice Brooks, Betty Jo Smyser, Barbara Hotz, Helen Uncapher, Geraldine Chandler, and Ada Mae Burgess.

## THEACALLOSIA

This year Theacallosia Literary Society is celebrating its twenty-fifth anniversary. Theacallosia was organized by several ambitious young women whose purpose was "to develop ideals of truth and beauty in literature and to perfect themselves in the mechanics of routine and government."

The ladies learn parliamentary procedure, gain experience with writing, with delivery of literary productions, and with extemporaneous and impromptu speaking.

During the past year, there have been two great changes in the constitution. One concerns the meeting time and the other officers. The society now meets at 7:00 the first and third Tuesday evenings of each month.

Secondly, the constitution now states that officers will be elected only twice a year.

Evelyn Lavelly was president for the first term. Other chair officers were Carol Cox, critic, and Pauline Hutchinson, recording secretary. The president for the second term was Barbara Hotz; critic, Alice Brooks; and secretary, Betty Jo Smyser. Dr. Anna Dale Kek is the sponsor of the society.





Seated: Virginia Young, Jane Turley, Helen Moon, Lucille Brown, Maryrose Fleming, Rebecca Sloan, Joan Rooves, Ruth Clausius, Charlene Fisher.  
 Second Row: Sylvia Fitz-Gerald, Elaine Fitz-Gerald, Vera Stubbs, Fern Kinkade, Joyce Knight, Verda Spangler, Betty Kam, Phyllis Mader, Shirley Moren, Hilda Campbell.  
 Third Row: Thelma Washburn, Ruth Crosby, Patricia Faubion, Gertrude Beasley, Irene Lunsford, Patricia Hilficker, Emiliann Tolliver, Emmalou Wilson, June Holt, Pauline Strickler, Jacqueline Duffy.  
 Fourth Row: Anna Hite, Mary Frances Stotts, Virginia Main, Lorene Reed, Helen Mays, Edna Wise, Leona Bottrell.

## PHILAETHEA

Meeting every Monday night in formal session, the Philaethean Literary Society practices parliamentary procedure according to ROBERT'S RULES OF ORDER, presents literary productions, and impromptu and extemporaneous speaking.

Philaethea was the first of the four literary societies to be established on the campus. Miss Sibyl Weaver, head of the English department, is the faculty sponsor, chosen by the members of the society. There are forty-one active members and one inactive member.

Last fall the society entertained prospective members with a Fireside Frolic. Following a formal dinner, the new members were received into the society during a formal initiatory service. This spring the society joined the three other organizations for a banquet.

Every year a trophy is presented to the society which has a member who writes the best literary production for the year. Since Emilee Ann Toliver won the cup last spring on Honors Day, the trophy was in possession of Philaethea this year.

The presidents for the year were: Vera Moren Stubbs, Jane Turley, Joan Middaugh, Maryrose Fleming, Lucille Brown, and Rebecca Sloan.



Seated: Charles Bassett, Robert Smith, Virgil Hanson.

Standing: Keith Brown, Bill Stelzer, Bill Eaton, John Rider, Don Fleener, Harold McPherson, and Bob Smith.

## ZETAGATHEA

Under the sponsorship of Mr. John Rider, Zetagathea Literary Society is one of Indiana Central's outstanding organizations. Although the organization is small in membership, it is very active. Meetings are held every Monday evening in the literary hall. Special meetings occur often in the form of parties and various social activities. During the school year two presidents are elected. Robert Smith served as president the first term and Charles Bassett was elected for the second term.

Zetagathea sponsored a prize winning float in the annual Homecoming parade. Miss Barbara Hotz was elected "Miss Zetagathea" and reigned over the society during Homecoming. The society gives an annual assembly program, usually on the humorous side.

It is the aim of the society to produce better students. The meetings teach parliamentary procedure, destructive and constructive criticism, and promote literary ability.





Seated: Mahoi, Lenkins, Pellett.

Standing: Weaver, Miles, Holt, Taylor, Armstrong, Parkhill, Brewah, McCoy, Houser, Mevis, Easley, Tindall, Peckham.

## PHILOMUSEA

The school year 1948-49 saw Philomusea Literary Society having a very successful year. With an increased membership and an intensified program of activities, Philomusea moved forward in the achievement of her aims and goals.

Some of the outstanding events in the program of Philomusea were as follows: In October the society participated in the annual homecoming parade by entering a highly decorative float. In November the "rush" for new members found every one busy in some realm of activity. The highlight of the society year came in March when Philomusea along with the other literary societies on campus enjoyed a fine evening of food and entertainment at the Green Acres Restaurant.

Philomusea had four presidents this year, one for each term. They were Robert Holt, Dan Hart, George Easley and Charles Peckham. Under the leadership of these men, Philomuseans gained a new and inspiring insight which will stand them in good stead not only in literary society but also in preparation for the more critical society into which they will be graduated.



Casey Wykowski, Louise Dragoo, Joyce Porter, Don Johnson, Dwight Taylor, Jim McCoy, Betty Thornburg, Bill Stelzer, Arthur Winn, and Mr. Miller.

## ART CLUB

The Art Club has potentialities of being one of the most outstanding organizations on campus. It sponsored two art exhibits this year. The club's energy and aspiration are now being centered upon a project which involves a new location for the art department. The plans are now in the embryo stage.

## ALPHA PSI OMEGA

The purpose of the Gamma Theta cast of Alpha Psi Omega is to stimulate interest in dramatics. It also secures for the college all the advantages and mutual helpfulness provided by a large national honor fraternity. As reward for their participation in dramatic activities staged by the organization, students are elected as members to the society. This year there were four active members and forty-five apprentices in the chapter.

Miss Casebier, Louise Dragoo, Sylvia Fitz-Gerald and Lewis Brown.







First Row: Moore, Welsh, Washburn, Tolliver, P. Strickler, Middaugh, Wade.  
Second Row: Hutchinson, Belcher, Winebrenner, Taylor, Bonewitz, Harrison.  
Third Row: Mr. Underwood, Madigan, Wise, Armstrong, Iunghuhn, Mr. Miller.  
Fourth Row: Heine, Mrs. Kek, McPherson, Spivey.

## PAN-LINGUIST CLUB

The Pan-Linguist Club is one of the most recent organizations on the campus of Indiana Central College. The aims and objectives of this group is to stimulate interest in foreign languages, to broaden the outlook of the students through the stimulation of interest in foreign cultures, to develop leadership, and to provide an opportunity for the use of foreign language in oral and written composition.

Students of all languages are welcomed to membership if the student is in good scholastic standing with the college administration and has had at least one semester of any foreign language.

Through the International Correspondence System the students of this club have begun correspondence with foreign students. CARE packages have been sent by individual students to friends in needy countries. Recently one of the most outstanding activities of the club was its participation in the Freedom Train parade in which the Pan-Linguist float represented Indiana Central College.

The club requires only twenty-five cents dues each year in order to meet its expenses. The Pan-Linguist Club is helpful for it affords a better understanding of other languages and cultures.



Seated: Betty Thornburg, Rosalie Babbitt, Vera Stubbs, Mary Frances Stotts, Velma Bailey, Katie Carmichael.  
Standing: Charlene Fisher, Julianne Akard, Miss Huey, Louise Dragoo and Ura Howard.

## VESTA CLUB

The Vesta Club is an organization of home economics majors and minors. Its purposes are: to provide opportunity for leadership and responsibility, to provide social, business, and professional experience and to improve the Home Economics Department.

Our members cooperate with home economics groups from other colleges in state and province meetings. We are affiliated with the state and national home economics associations. Each year we contribute to a "Fellowship Fund" for bringing a foreign student to this country to study home economics.

As a service to the feminine population on our campus, we compile and publish each month a group of our favorite recipes.

Our programs this year have been varied and most interesting, including a movie on good grooming, a Christmas party, a demonstration of the Chambers Range, a style show, 'Cooking for Fun,' a spring picnic, a sewing bee, and attendance at a hockey game.





First Row: Laveta Smith, Martha Mennen, Barbara Hotz, Rose Ann Rider, Ruth Baldock.  
Second Row: Vernon Smitley, Hazel Decker, Iris Brown, Mary Jordan, Betty Lou Ratliffe, George Spyres.  
Third Row: Al Kindig, Trudy Fields, Marilyn Sonner, Anna Hite, Mr. Edelman.  
Fourth Row: Wayne Smith, Mr. Schirmer, Mrs. Hinton, Ed Pellett, and Charles Jones.

## MUSIC CLUB

The Music Club is an organization for music majors and minors. This year the Music Club held monthly meetings devoted to business, professional, and social activities. Members were given an opportunity to perform before the club as part of their professional training.

Officers were: President, Vernon Smitley; Vice-President, Don Durant; Secretary-Treasurer, Rose Ann Rider.

The organization is a member of the National Association, The Music Educators National Conference. The purpose of it is to inform students of the wide musical activities on a national scope.

The club has been guests at many off-campus activities including the joint meeting of the American Guild of Organists and the Indianapolis Choir Directors Association.



First Row: Calvin Kistler, Bud DeBaun, Eldon Johnson, Francis LaRussa, Norman Harner, Bill Clark, Robert Harvey.  
 Second Row: Manford Kistler, Ray Kennedy, Fred Yost, Elwood McBride, Wendell Roberts, Ed Pellett, Don Stevenson.  
 Third Row: Glenn Stevenson, Danny Ruth, Eddie Raab, Frank Kattau, Harold Schutz, Marion Burlson.  
 Fourth Row: Bill McGrath, Lou Lotito, Paul Dodson, Jim Cuddy, Stan Klos, Paul Eicher, Dick Trobaugh.  
 Fifth Row: Harley Griffith, Jim Blevins, Verne Chandler, Bob Cummings, Dwight Swails, Ivan Moreman, George Groskopf, and Bill Kinder.

## "C" ASSOCIATION

One of the most exclusive organizations here at Central is the "C" Association. Its purpose is to promote activity among the letter men on the campus and to promote a feeling of good will among the Alumni "C" men of years past. Any man who has been awarded a major letter, duly initiated, and accepted by the association, may be a member. The word "initiation" brings a warm flush of terror over every prospective "C" man, but the honor of being a member is great.

## W. A. A.

The W.A.A. is an organization in which every girl in college may hold membership if she participates in the activities sponsored by this group. These activities include intramural sports and intercollegiate basketball for women. Through participation and accomplishment in these sports, the college "C" letter and sweater may be earned.

Seated: Martha Stone, Betty Sackmire, Joyce Everett, Thelma Washburn, Emmalou Wilson.

Standing: Barbara Knarzer, Mary Milburn, Lorene Reed, Rebecca Sloan, Helen Uncapher, Betty Jo Smyser, Ruth Reed, Eloise Bilby, Shirley Moren, and Dorothy Englehart.







First Row: Joan Senff, Joan Reeves, Irene Lunford, Rith Baldock, Betty Thornburg, Verda Spangler and Helen Moon.

Second Row: Emmalou Wilson, Pauline Hutchinson, Maybelle Runk, Thelma Washburn, Ruth Clausius and Daisy Welsh.

Third row: Pauline Strickler, Gertrude Beasley, Grace O'Reilly, Margaret Madigan, Dorothy Strickler, Virginia Young, Ruth Crosby.

Fourth Row: Mary Milburn, Rebecca Sloan, Patricia Faubion, Edna Wise, Betty Lou Ratliffe and Shirley Mumaw.

## GIRLS' MISSION GUILD

"Go ye into all the world and teach"—here is the foundation for all guild work. The four-year old Mission Guild of Central was organized to help those girls who plan for future work in the missions fields of the world, to better understand the problems of such a task. We have sponsored gifts of clothing and food to China and to our immediate community in order that we might give others a glimpse of Christ's love.

## CENTRAL MINISTERIAL ASSOCIATION

C.M.A. provides and stimulates interest for every ministerial student. Monthly meetings have been held to give instructive and inspirational advice. The highlights of the year have been the "Fellowship Dinners," and the ministerial retreat. Chapel programs, preaching, and teaching Sunday School classes are the active services rendered by this organization. C.M.A. seeks to foster a wholesome Christian attitude of living on campus.

First Row: Robert Miller, Charles Peckham, Lionel Gouty, Verlin Mikesell, Garold Muncie, George Warheit, Don Sumalt and Chester Imhausen.

Second Row: Russell Christler, George Easley, Robert Peterson, Delbert Foust, Charles Jennings, Jay Taylor, Virgil Webster and Richard Kistler.

Third Row: Eldon Campbell, Gene Wesley, Floyd Mevis, Bryce Armstrong, Dick Houser, Wyman Claggett and Ed. Pellett.





Edwin Tryon, Rebecca Sloan, Edna Wise, Emilee Ann Tolliver, Helen Kays, Joan Reeves, Verne Chandler, and Patricia Hilficker.

## PHI ALPHA EPSILON

Phi Alpha Epsilon is the new society to honor freshmen who have showed outstanding scholastic ability. First organized in 1947, there were four charter members elected into the society: Helen Kays, Rebecca Sloan, Emilee Ann Tolliver, and Edna Wise. The privilege of selecting a name for the society was given to these four members. They were aided by President Esch, Dean Kellogg and Dr. Kek.

The requirements for the society are that a student shall have earned a scholarship index of 2.250 for thirty hours carried in the freshman year. Finally, the faculty must vote on the candidates fulfilling the requirements. They consider the contribution the student has made to the general welfare of the college.

Formal initiation into the society is held in the fall by the faculty members of the Epsilon Sigma Alpha. The announcement of new members and special recognitions are the main part of the annual Honors Day program.

Membership in the new organization is an honor that is rightfully bestowed on outstanding students, and it is a goal to be sought by each new student.





Mr. Kek, Alvera Baldwin, Gale Creighton, Martha Mennen, Barbara Bettag, Charles Bassett, Paul Eicher, and Rebecca Sloan.

## THE ORACLE STAFF

"A time to work" was the idea of the Oracle staff for this year. The entire staff began work in the fall and worked consistently until spring to present to you this book. Since 1918, the Oracle has been published annually by the Junior class, and so this year, in following tradition, the staff was composed of juniors, with the exception of Barbara Bettag, who served as assistant editor.

The financial and advertising part of the book was handled by George Easley, and during the first semester he was aided by Gale Creighton. The price of the Oracle being included in the general fee eliminated the usual subscription campaign. The advertising for the book was obtained by James McCoy, Charles Jennings, and Mr. Easley.

Editorially, the work was handled by six members of the staff with the help of numerous reporters. Alvera Baldwin assumed the editorship. Rebecca Sloan was copy editor; Martha Mennen, snapshot editor; Paul Eicher, sports editor; and Charles Bassett, class editor.

Mr. Evan R. Kek, who was faculty sponsor, aided the staff in technical details. Miss Harriet Bunting was the grammar critic. The staff wishes to express thanks to the Indianapolis Engraving Company, Graessle-Mercer Company, the faculty and students, who helped with this project.



A TIME TO WIN . . . . .



"A time to win" is the theme of the athletic program in every college, but in playing the game, we develop more than a spirit of victory. The cooperation which makes up victory and the sportsmanship in defeat are equally significant in the collegiate athletic program. In both intramural and intercollegiate participation the spirit of rivalry and competition is keen. This year the spoils of the victor were often taken by the Greyhound teams, so this was "a time to win."

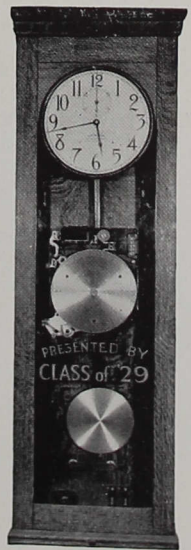

... BY THE HALL CLOCK

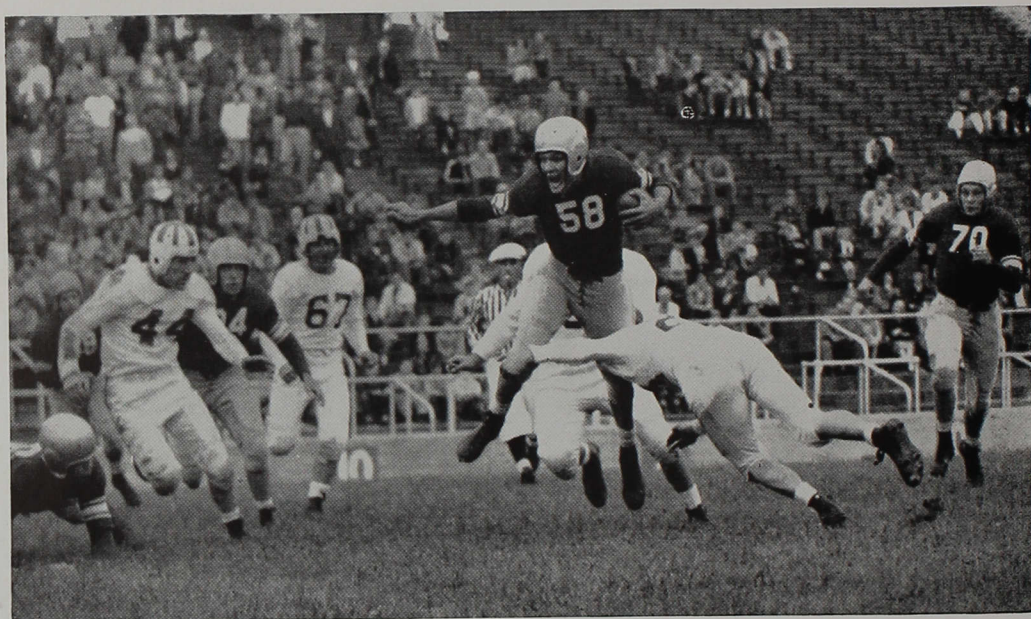

# F O O T B A L L

Opening a tough season, we played Butler. . . .

This, however, was not the entire season. Although the team was handicapped by injuries, they managed to place third in the conference race and break even with a record of four wins and four losses.

For the first time in the history of the school, the Greyhounds traveled to Westerville, Ohio, to play our sister college, Otterbein. A fine welcome was extended by the host school; however, this hospitality did not include a victory for the Greyhounds.

The Anderson Ravens and the Hanover Panthers were the only two conference teams to upset the Greyhound record. Anderson and Hanover tied for first place in conference standing. Central won a thriller from Manchester in the annual Homecoming game by a score of 13-21.

Coaches Angus Nicosen and Ray Linson collaborated in organizing the squad into offence and defence lines. Harold Schutz and Calvin Kistler were voted co-captains of the team, and Stan Klos was elected the most valuable player for the year. The team will lose five players by graduation: Don Fleener, Calvin Kistler, Manford Kistler, Ed Pellett, and Glenn Stevenson.

September 25.....	Butler	68	Central 7	T
October 2.....	Manchester	13	Central 21	H
October 9.....	Otterbein	46	Central 0	T
October 16.....	Franklin	13	Central 19	T
October 22.....	Canterbury	7	Central 20	H
October 30.....	Anderson	18	Central 7	H
November 6.....	Hanover	44	Central 12	T
November 13.....	Rose Poly	7	Central 18	T



Tackle Stan Klos was voted the most valuable player by his team mates for the 1948 football season. Highlighting his outstanding college football career, Klos grabbed a fumble in the Rose Poly game and scampered for a touchdown. His consistent playing throughout the year added much to the strength of the Central line. Stan received the new W. P. Morgan award for being elected to this honor.

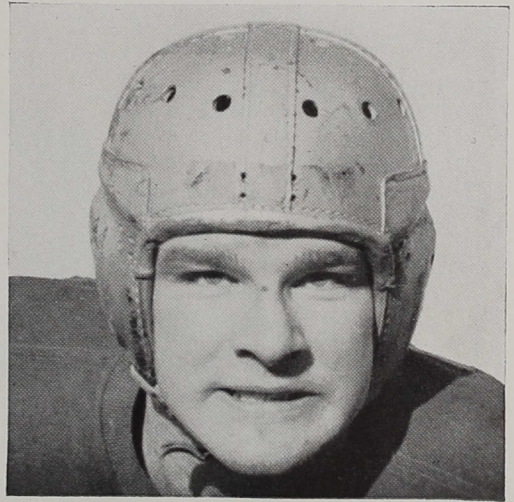

Pictured on the opposite page is a shot from the Butler game. Harry Kimbro, 48, leaps through the air to be tackled by a Butler player. Other Central players in the picture are Clark, extreme left, Bucksot, 84, and Robertson, extreme right.



First Row: DeBaun, Dilk, Savenelli, Klos, Burlson, Dill, Hanson, LaRussa, Kincaide, Moreman, Truesdale.  
 Second Row: Roberts, M. Kistler, Chandler, Kimbro, McGrath, Carey, J. Harvey, H. Harvey, Clark, Groskopf, Turley.  
 Third Row: Schutz, C. Kistler, Robertson, Fleener, Pellett, Lutz, Stevenson, Preston, Bucksot, Barnes, Eicher.  
 Fourth Row: McKinney, Parker, Burkhart, Blevins, Himes, Schroeder, Cummings, Kennedy, Barhum, and Pruitt.



VARSITY FOOTBALL







Reading from left to right around the top of the football: Calvin Kistler, Ivan Moreman, Bill Clark, Francis LaRussa, Wendell Roberts, Stan Klos, Bob Harvey, Harry Kimbro, Don Fleener, John Preston; second row, Bill McGrath, Virgil Hanson, Jim Harvey, Ed Pellett, Verne Chandler, Glenn Stevenson, Paul Eicher; third row, Charles Dill, Al Carey, Marion Burleson, Melvin Dilk; fourth row, Manford Kistler, Harold Schutz, Renaldo Savenelli, and Henry Harvey.

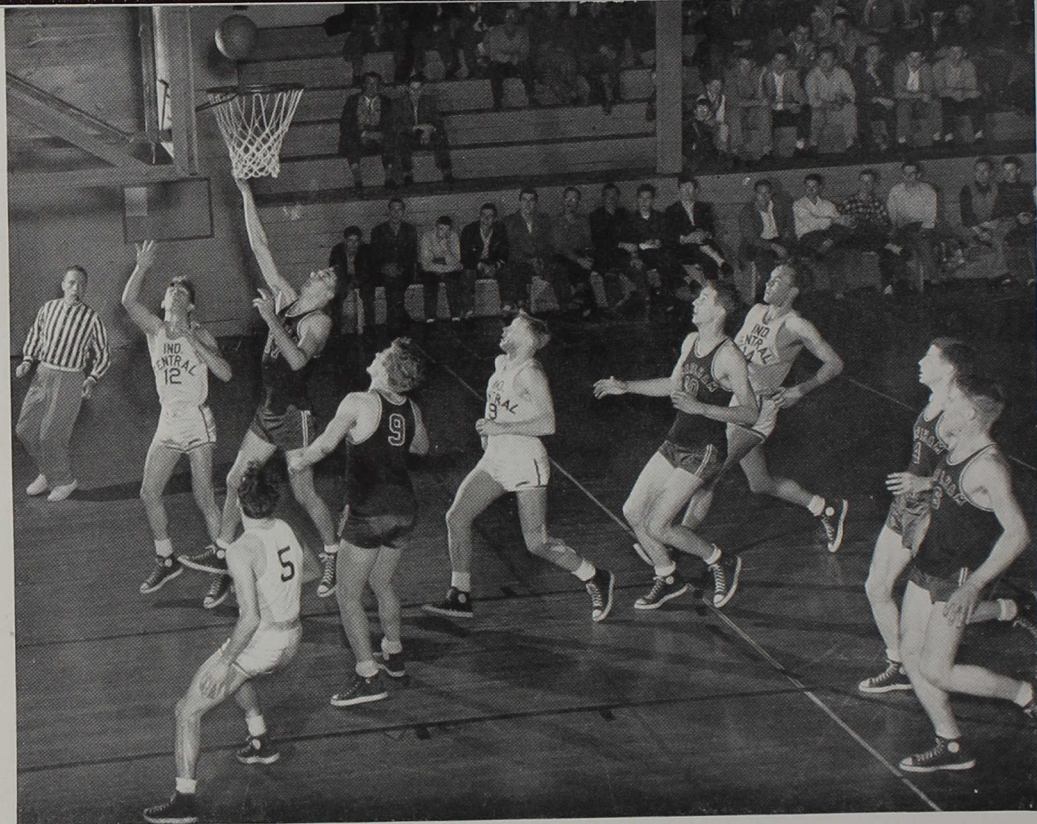

McBride goes under for a basket while the rest of the team backs him up on defence at the Earlham game. Other Central men pictured are Harner [5], Robertson [9], and Swails [14] Photo from Indianapolis Times.

November 27	.....	East. Ky. State	65	Central 55	T
November 29	.....	Univ. of Kentucky	74	Central 38	T
December 1	.....	Oakland City	62	Central 58	H
December 4	.....	North Central	44	Central 51 ✓	T
December 7	.....	Ball State	67	Central 61	T
December 14	.....	Franklin	60	Central 50	T
December 16	.....	Huntington	35	Central 63 ✓	H
January 1	.....	Butler	42	Central 39	T
January 6	.....	Earlham	57	Central 83 ✓	T
January 8	.....	Anderson	61	Central 75 ✓	T
January 12	.....	Hanover	60	Central 76 ✓	T
January 15	.....	Manchester	55	Central 67 ✓	H
January 18	.....	Huntington	59	Central 69 ✓	T
January 20	.....	Indiana State	81	Central 77	T
January 22	.....	Taylor	43	Central 63 ✓	H
February 1	.....	Canterbury	53	Central 71 ✓	T
February 5	.....	Rose Poly	37	Central 88 ✓	H
February 8	.....	Franklin	55	Central 63 ✓	H
February 12	.....	Tri-State	59	Central 90 ✓	H
February 17	.....	Earlham	50	Central 78 ✓	T
February 19	.....	Oakland City	63	Central 85 ✓	T
February 22	.....	Hanover	52	Central 77 ✓	H
February 23	.....	Taylor	62	Central 68 ✓	T
Taylor Tournament, December 9, 10, and 11. N.A.I.B. Tournament					
Ohio Northern	61	Central	65	Connecticut St'te	59 Central 72
Taylor	57	Central	86	Hamline	83 Central 66
Manchester	79	Central	78		



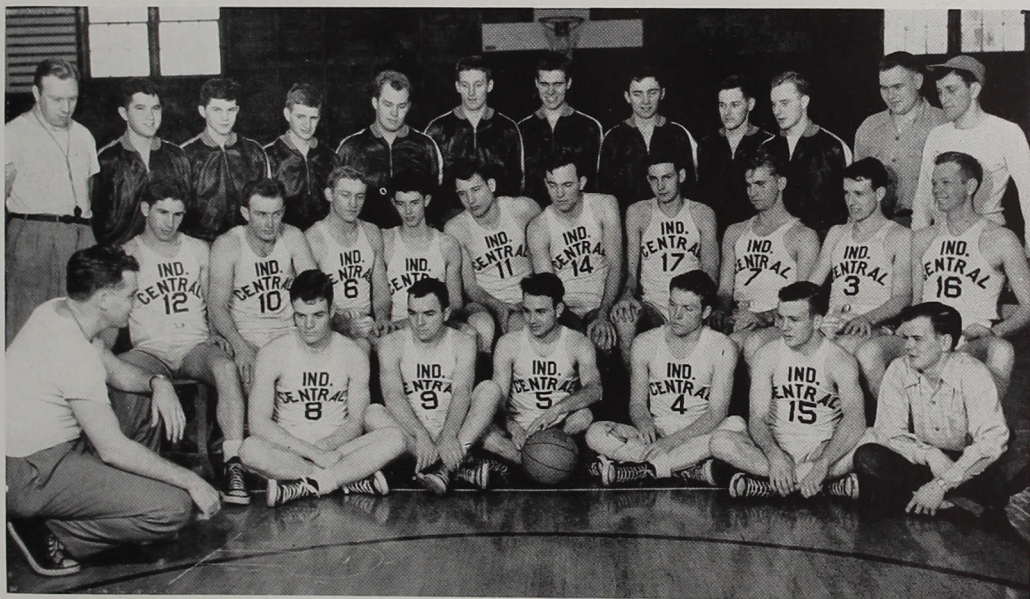

First Row: Coach Nicosen, Kennedy, Moore, Harner, Stevenson, Colescott, and Truesdale.

Second Row: McBride, Robison, Roberts, Patterson, Griffith, Swails, Brown, Blevins, McGrath, Fentz.

Third Row: Cuddy, Johnson, Hallihan, Turley, Coy, Sommers,, Majors, Zike, Kyre, Rosselot, Pruitt, and DeBaun.

## B A S K E T B A L L

Winning the Hoosier College Conference and playing in two tourneys highlighted the 1948-49 basketball season for the Central Greyhounds. The climax of the season was the trip to Kansas City, Missouri, to participate in the National Association Intercollegiate Basketball tournament.

By winning nine out of ten conference games, the Greyhounds captured the Conference championship. The only loss was to Franklin College early in the season, a loss which was avenged by a 63-57 victory over the Grizzlies in February.

Although the Central team played the toughest schedule in many years, including such teams as Eastern Kentucky State, University of Kentucky, Butler, and Indiana State Teachers College, the Greyhounds found their mark after the first few games and rolled up a season record of sixteen wins out of twenty-three starts.

The first tourney of the season was held at Taylor University, December 9, 10, and 11. Central defeated Taylor and Ohio Northern, but was defeated in the final game by Manchester, 79-78. Thirty two colleges from all over the country were represented at the N.A.I.B. tournament in Kansas City. Indiana Central won its first game by defeating Connecticut State Teachers College; however, they were overcome in the second round by Hamline College of Minnesota, the tournament victors.

Awards of the season were announced at the Basketball Banquet, March 18. Dwight Swails, high point man of the season, was named the most valuable player. Norman Harner was elected captain of the team, and Woody McBride second high scorer, was named the player who had improved most in the season. Much credit is due Coach Nicosen, who snapped the team into shape for one of the best seasons in many years.

# V A R S I T Y

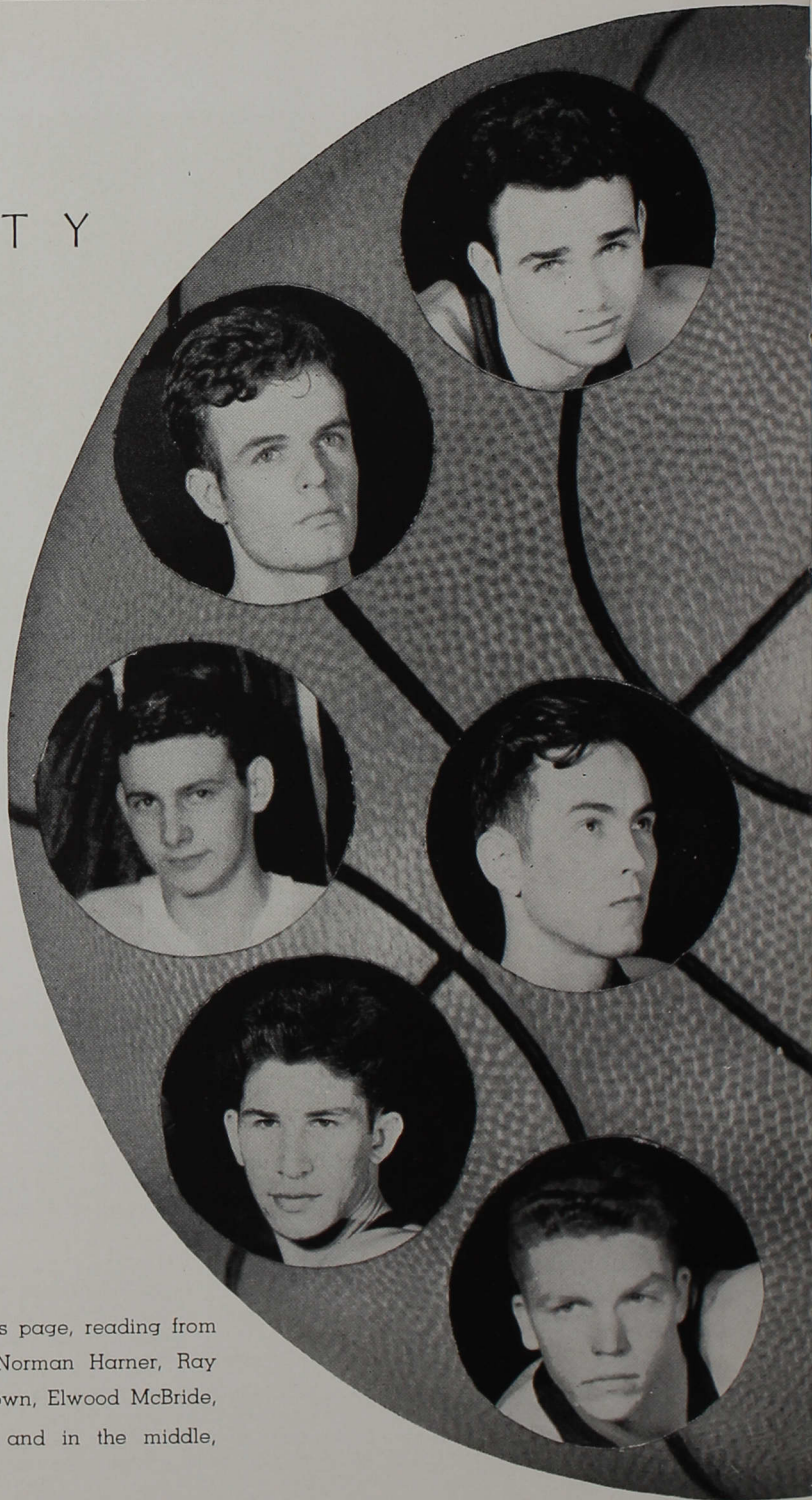

Pictured on this page, reading from top to bottom: Norman Harner, Ray Kennedy, Bill Brown, Elwood McBride, Don Stevenson, and in the middle, Dwight Swails.



# BASKETBALL

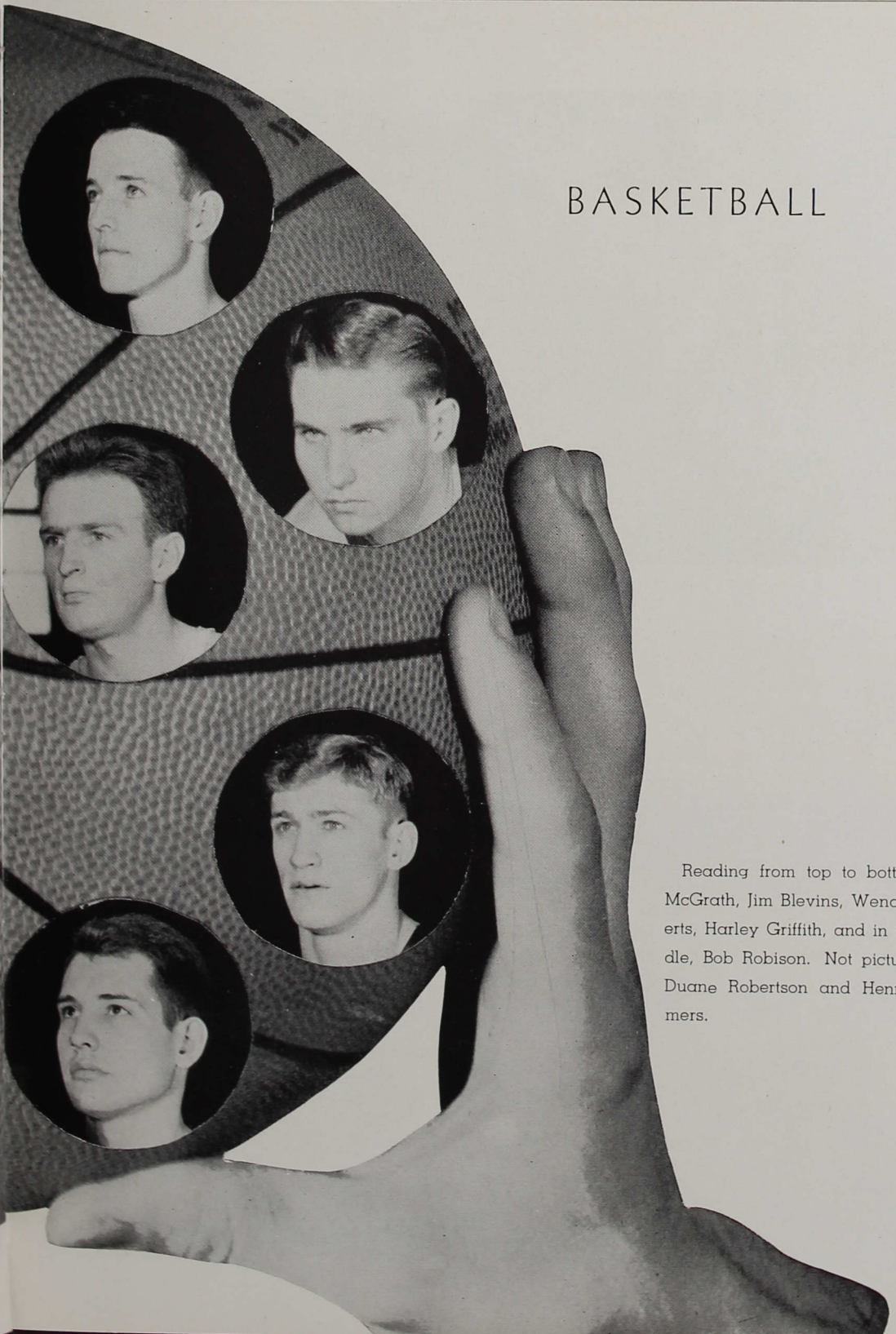

Reading from top to bottom: Bill McGrath, Jim Blevins, Wendell Roberts, Harley Griffith, and in the middle, Bob Robison. Not pictured are Duane Robertson and Henry Sommers.

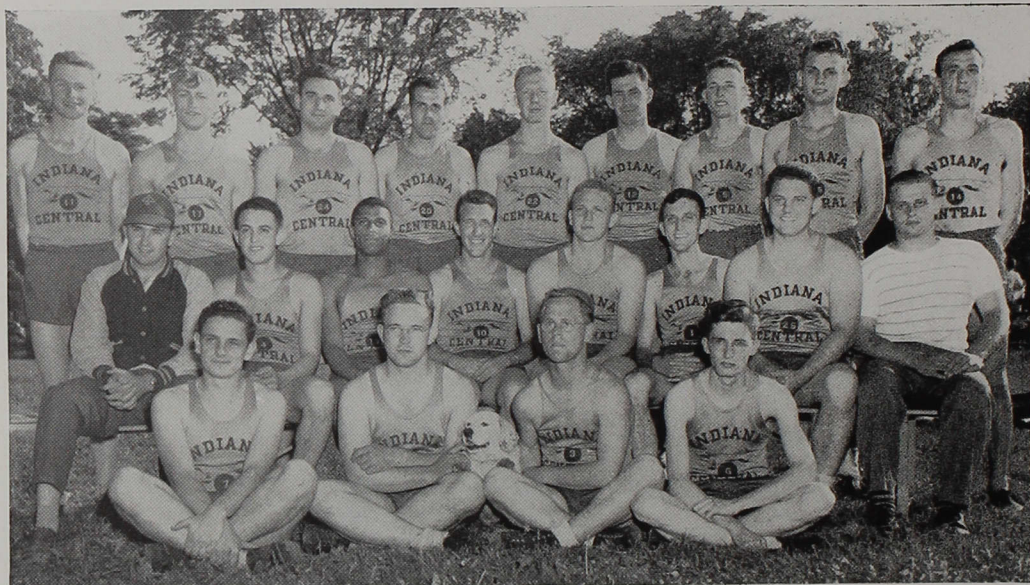

First Row: Paul Eicher, Calvin Kistler, "Andy", Karl Kirk, Charles Youngblood.  
 Second Row: Angus Nicosen, Henry Martinez, Walt Eagleston, Bill Kinder, Glenn Stevenson, Bud DeBaun, Gene Mikesell, Virgil Hanson.  
 Third Row: Jim Langford, Windy Roberts, Paul Dodson, Paul Brenneman, George Groskopf, Bob McBride, Bill McGrath, Clarence Yates, and Lou Lotito.

## T R A C K

Central won four dual meets and one three-way meet in the 1948 track season. Participating in the Rose Poly invitational relay, Hoosier Conference meet, and the Little State meet, the Greyhound thin-clads placed sixth in the relays; fifth in the conference meet; and eleventh in the Little State meet.

Jim Langford placed first in the two mile run at the conference meet, and second in the one mile run. He was fifth in the Little State one mile, and third in the two mile. Stevenson coped a second in the javelin throw at Little State, third in the javelin throw at the conference meet, placed fourth in the shot put and fifth in the discus. George Groskopf was third in the half mile run in the conference. Bob Harvey, Wendell Roberts, and Bill McGrath were other outstanding individual performers.

### SEASON RECORD:

Taylor	43-1/3	Central	97-1/2	Hanover	63-2/3	Central	68-1/3
Rose Poly	37-1/2	Central	93-1/2				

#### Three-way meet at I.C.C.

Franklin	80		
Manchester	31		
Central	59		
Butler	108-1/2	Central	22-1/2
Earlham	59	Central	68

#### Three-way meet at I.C.C.

Anderson	53
Canterbury	46
Central	64

#### Hoosier Conference Meet:

Franklin	67
Canterbury	34-1/2
Earlham	34
Hanover	30
Central	22
Anderson	16
Manchester	14-1/2
Rose Poly	7



# B A S E B A L L

By a little "talking it up in the outfield" and good hitting, the baseball team finished off the season with eleven victories and six defeats, placing third in the conference rating.

Manford Kistler, Danny Ruth, and Harvey Noland took turns on the pitching mound, while Bill Fredenberger and Bob McBride handled the catching spot. The infield positions were John Wallen, first base; Eddie Raab, second base; Frank Kattau, shortstop; with Fred Yost and Don Bunge dividing third base responsibilities.

Coach Angus Nicosen guided the team from the bench, and Bud DeBaun and Cal Kistler were the student managers for the team.

## SEASON RECORD:

Manchester	5	Central	7	Taylor	3	Central	4
Franklin	7	Central	3	Anderson	3	Central	17
Canterbury	3	Central	8	Canterbury	6	Central	14
Rose Poly	1	Central	13	Hanover	5	Central	7
Taylor	3	Central	5	Manchester	9	Central	8
Earlham	2	Central	0	Wabash	7	Central	8
Rose Poly	0	Central	7	Anderson	9	Central	8
Hanover	7	Central	6	Franklin	5	Central	22
Louisville	8	Central	2				

First Row: Bill Fredenberger, Fred Yost, Bob Eicher, Bill Clark, Eldon Johnson.

Second Row: Dick Trobaugh, Elwood McBride, Don Bunge, Frank Kattau, Eddie Raab, Danny Ruth, Coach Nicosen.

Third Row: Harvey Noland, Bob McBride, Bill McGrath, Manford Kistler, John Wallen, Hubert Bastian, and John Mullins.





First Row: Jim Young, Grant Marshall, Bud DeBaun, Joe Fielden.  
 Second Row: Byron Reed, Charles Bugbee, Henry Martinez, and J. Louis Gehr.

# CROSS COUNTRY

Central harriers finished a good season by tying for third in the conference meet, placing sixth in Little State meet, and winning three dual meets.

Eugene DeBaun, Paul Alexander, Henry Martinez, Ray Alexander, and George Groskopf were outstanding performers on the Central team. Charles Bugbee, Grant Marshall, and Byron Reed, were the other Greyhound scorers.

The team enjoyed a trip to South Bend, Indiana, to participate in the four-mile Big and Little State meet held at Notre Dame. DeBaun was first man in for Central.

Coached by J. Louis Gehr, the Centralites deserve much credit for a fine season. The team elected Henry Martinez captain for the year.

## SEASON RECORD:

Manchester	29	Central	26
Franklin	32	Central	23
Canterbury	44-1/2	Central	16
Hanover	26	Central	30
Butler	18	Central	18
Earlham	25	Central	31

### Hoosier College Conference Meet

Anderson	32
Hanover	76
Central	92
Manchester	92
Earlham	104
Canterbury	111
Franklin	148

\*Low score team wins meet.

### Four-way meet at Franklin

Anderson	24
Central	59
Franklin	61
Hanover	68



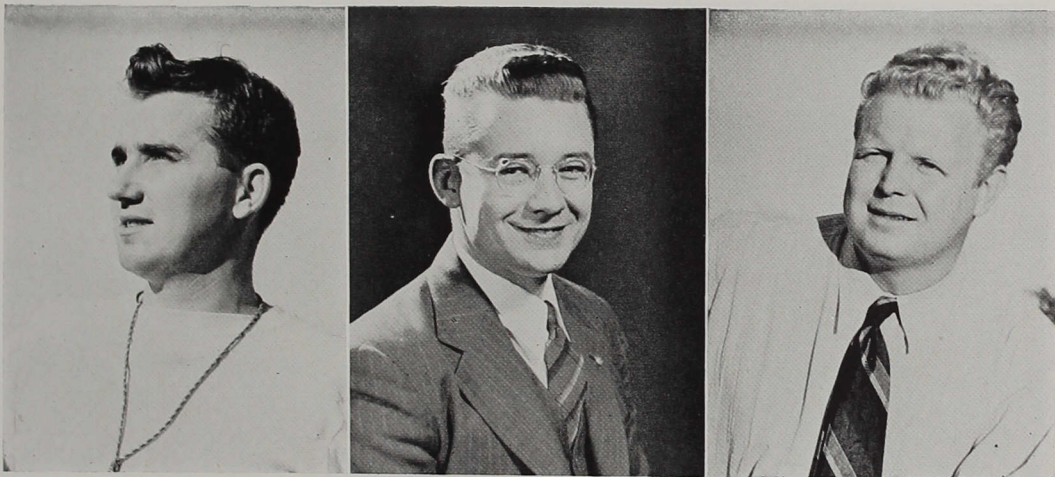

## COACHES AND STUDENT MANAGERS

Behind every athletic team there are those who work to keep everything running smoothly for the men on the playing field or floor. Most important of these people are the coaches who must have the "know how" to pass on to the players. The Greyhounds are fortunate to have three excellent coaches. Angus Nicosen, in his second year at Central, brought the football, basketball, and baseball season through some tough games to hard fought victories. J. Louis Gehr not only coaches the track teams but also heads the Physical Education department, both jobs requiring much time and skill. Serving as assistant football coach is Ray Linson. Mr. Linson is head football coach at Southport High School, but takes time out from his duties there to lend "Nic" a helping hand.

Bud DeBaun, Milt Truesdale, Ed Pruitt, Tom Kimmel, and Russell Albert worked this year in the capacity of student managers. Though they receive little glory for their consistent work, they are as vital to every victory as the men's playing. Keeping equipment, uniforms, and the gym in order is their task.

Left to Right: Tom Kimmel, Milt Truesdale, Ed Pruitt, Bud DeBaun, and Russell Albert.



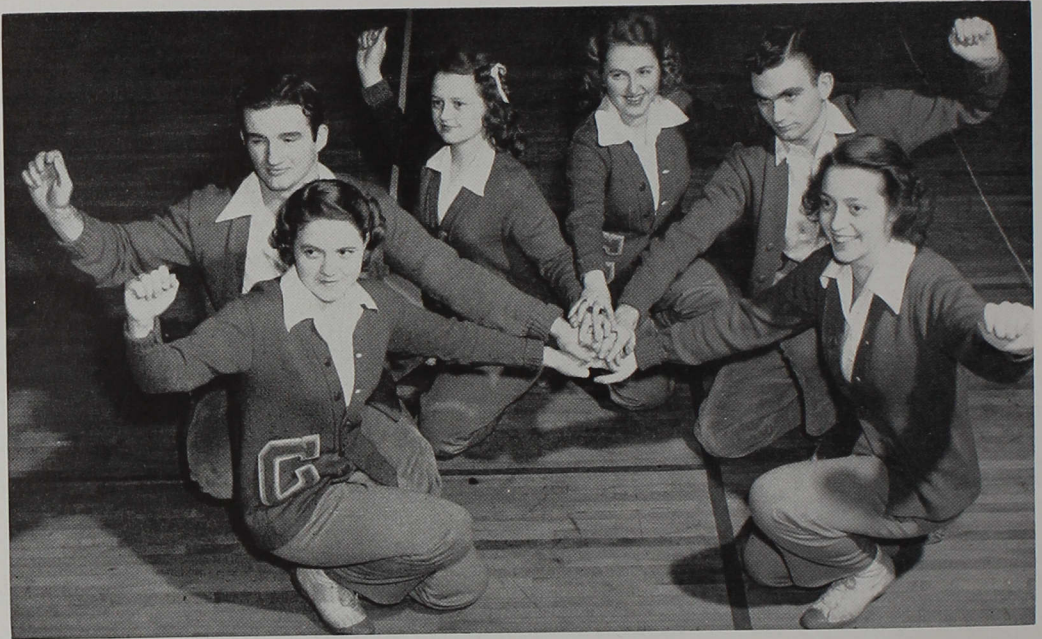

Reading Clockwise; Judy Morgan, Dale Robison, Genevieve Yant, Gloria Longmire, Bob Miller, and Helen Uncapher.

## CHEERLEADERS

Being a cheerleader requires more than simply leading yells at athletic events, or so it seems from the varied activities of our cheerleaders. The problem of boosting the morale of both the team and the crowd is no minor detail.

Organizing pep sessions was the work of Helen Uncapher, Gloria Longmire, Bob Miller, Judy Morgan, Dale Robison, and Genevieve Yant.

Besides planning cheering routines, the cheerleaders, with the help of Coach Nicosen, organized the Pep Club, the members of which were chosen on the basis of enthusiasm and reliability. The new club had a special section reserved for its members at all games.

## WOMEN'S ATHLETICS

Organized for both intramural and intercollegiate competition, the Women's Athletic Association carried on a heavy schedule of basketball games, practice, and intramural activity.

Playing a nine-game season, the basket-ball team lost only three games, and won a tournament at Hanover College by winning four games.

Letter sweaters are awarded to deserving women players just as in men's sports.

Mrs. Lois Fouts, Physical education instructor, coached and sponsored the girls' team. She says that to be a good athlete, a girl must first be a lady, for poise is as necessary on the playing floor as on a date.



## Women's Athletics

"C" Winners are Betty Jo Smyser, Evelyn Lively, Joyce Everett, Rebecca Sloan, Lucille Brown, and Emmalou Wilson.



At Left: Betty Jo Smyser and Shirley Moren set up a play at the Huntington-I.C.C. game here.

Below: the Girls' basketball team, first row, Joyce Everett, Emmalou Wilson, Eloise Bilby, Martha Stone, Lucy Brown, Betty Sackmire; second row, Shirley Moren, Evelyn Lively, Ruth Reed, Mrs. Fouts, Helen Uncapher, Rebecca Sloan, and Betty Jo Smyser.





A TIME TO PLANT . . . . .



The seeds of knowledge which are planted each day by the professors in the classroom may be compared to the seeds of the sower in Christ's parable. Although the seeds of our faculty's knowledge do not always fall on fertile ground, still the fruits of their labors bring to them the satisfaction of helping prepare students both to work and to live. For the professor the class period is "a time to plant."

... BY THE HALL CLOCK

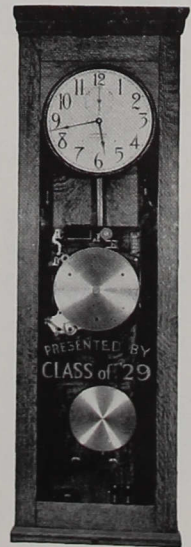



## P R E S I D E N T E S C H

As in every clock, which is in proper working condition, a college, too, must have a mainspring which keeps things running smoothly and on schedule. President I. Lynd Esch is that mainspring at Indiana Central College.

President Esch came to Central in 1945, and since then has made some changes in the administration and faculty organization. Under his supervision the school achieved the standards of the North Central Association and was admitted to the association as an accredited college.

The privilege of having such an outstanding man as president of our institution is a challenge to both students and faculty. President Esch is our mainspring.





**SIBYL WEAVER**  
A.B., M.A.  
Professor of English,  
1918.



**WILLIAM P. MORGAN**  
A.B., M.A., Ph.D.  
Professor of Biology,  
1919.



**VIRGINIA CRAVENS**  
A.B., M.A.  
Assistant Professor of  
English and Dean of  
Women, 1927.



**ANNA DALE KEK**  
A.B., M.A., Ph.D  
Professor of Languages,  
1930.



**EVAN R. KEK**  
A.B., M.A.  
Assistant Professor of  
History and Business  
Manager, 1930.



**LOIS TAYLOR FOUTS**  
A.B., M.S. in Ed.  
Assistant Professor of  
Physical Education and  
English, 1932.



**ELSIE MacGREGOR**  
F.A.G.O.  
Part-time Instructor in  
Organ, 1933.



**ROY VERNON DAVIS**  
A.B., M.A.  
Assistant Professor of  
Education, 1936.



**MARY HUEY**  
B.S. in H.E., M.S. in H.E.  
Assistant Professor of  
Home Economics, 1938.



**JAMES A. WEBER**  
A.B., B.D., M.S.  
Associate Professor of  
Bible and Religion,  
1939.



**ANNA MARY HINTON**  
B. Mus., M. Mus.  
Assistant Professor of  
Music, 1941.



**EFFIE WINTERROWD**  
A.B., M.C.S.  
Instructor in Business  
Education, 1942.



**ALLEN B. KELLOGG**  
A.B., M.A., Ph.D.  
Professor of English and  
Academic Dean, 1945.



**RUSSEL S. MERKEL**  
Ed. B., M.S. in Ed., Ed. D.  
Professor of Education,  
1945.



**EDNA MILLER**  
A.B., B.S. in L.S., M.A.  
Librarian, 1946.



**KENNETH SIDEBOTTOM**  
B.S.  
Instructor of Mathema-  
tics, 1946.



**RICHARD D. ROWLEY**  
A.B., M.A.  
Associate Professor of  
History and Political  
Science, 1946.



**ROBERT L. KENT**  
B.S., M.S.  
Assistant Professor of  
Botany, 1946.



**WOLFGANG EDELMANN**  
B.E., M. Mus.  
Associate Professor of  
Music, 1946.



**LOUISE HOPE**  
B. Mus.  
Part-time Instructor of  
Music, 1946.



**A. LEE THRASHER**  
B.S. in Ed., M.A.  
Registrar and Director  
of Admissions, 1947.



**ROBERT E. CRAMER**  
B.S., B.D., M.A.  
Associate Professor of  
Philosophy, 1947.



**ANGUS NICOSON**  
A.B.  
Coach and Instructor of  
Physical Education,  
1947.



**KENNETH E. ST. CLAIR**  
A.B., A.M., Ph.D.  
Professor of History,  
1947.





**ALLAN F. SCHIRMER**  
B. Mus., A.B., M.S.M.  
Associate Professor of  
Music, 1947.



**EUGENE T. UNDERWOOD**  
A.B., A.M.  
Assistant Professor of  
Languages, 1947.



**ELIZABETH HERT**  
A.B., M.S.  
Assistant Professor of  
English, 1947.



**JOHN R. RIDER**  
A.B.  
Director of Public Relations,  
1947.



**HARRIET BUNTING**  
A.B., B.S. in Ed., M.A.  
Assistant Professor of  
English, 1947.



**PAUL PIELEMEIER**  
B.S., M.S.  
Part-time Instructor of  
Economics, 1947.



**CHARLES R. JOHNSON**  
A.B.  
Part-time Instructor of  
Journalism, 1948.

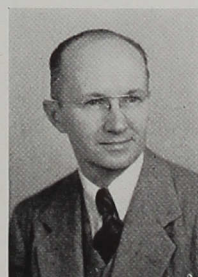

**FREDERICK VON WICK-  
LEN**  
B.S., M.S., M.A., Ph.D.  
Professor of Chemistry,  
1948.



**GLORIA WINSLOW**  
A.B., M.A.  
Assistant Professor of  
French and German,  
1948.



**JOHN HILL**  
A.B.  
Instructor in English,  
1948.



**MARGARET EMBERGER**  
A.B., M.A.  
Assistant Professor of  
Business Administration,  
1948.



**WILLIAM L. NOFCIER**  
A.B., B.D., M.S.  
Associate Professor of  
Sociology, 1948.



**ARCHIE G. MULLINS**  
A.B., M.S.  
Associate Professor of  
Physics and Mathema-  
tics, 1948.



**LEO S. MILLER**  
B.S., M.S.  
Assistant Professor of  
Business Administration,  
1948.



**GABRIELLE CASEBIER**  
A.B., M. S.  
Assistant Professor of  
Speech and Dramatics,  
1948.



**BIRTLE ALLEN**  
Superintendent of Main-  
tenance, 1941.



**RUTH HAGELSKAMP**  
B.S. in Bus.  
Secretary to Business  
Manager, 1945.



**DOROTHY AXSOM**  
Secretary to President,  
1948.



**SHERMAN CRAVENS**  
A.B., B.D.  
Field Secretary, 1947.



**VIRGIL BRANER**  
Matron, Buxton Hall,  
1947.

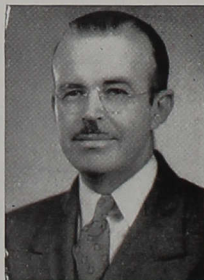

**ROY H. TURLEY**  
A.B., B.D., D.D.  
College Pastor, 1935.



**EILEEN POLLARD**  
A.B.  
Assistant Librarian,  
1948.



**NELLE ENGLE**  
Matron, Men's Hall,  
1947.



**SUE SOMMERS**  
Bookstore Manager,  
1947.

The following faculty members are not pictured:

**J. LOUIS GEHR**  
B.S., M. Ed.  
Assistant Professor in Physi-  
cal Education, 1946.

**WILLIAM MILLER**  
A.B., M.F.A.  
Assistant Professor in Art,  
1947.

**ANN CORY BRETZ**  
A.B.  
Assistant Registrar, 1949.



Miss Hert . . . Katie studies . . . Honey Chile . . .  
 Winter Wonderland . . . Dot grins . . . "Mom"  
 Cravens . . . Woman with a hoe . . . Two house  
 mamas . . . Even the president works . . .  
 The pause that refreshes . . . Maybelle's  
 up a stump . . . Al at ease . . . Ivan  
 . . . Three pretty girls.

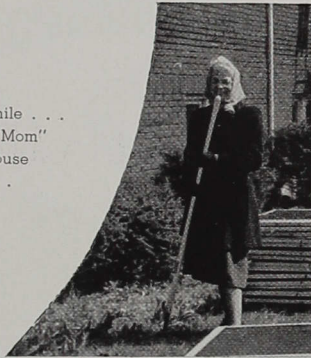



A TIME TO GROW . . . . .



From the time each student enters I.C.C. as a green freshman until he receives his degree, he is acutely aware of his growth: physically, mentally, and spiritually. In this section are the individual pictures, arranged by classes. As the seniors leave Central with four years of classes, good times, disappointments, and accomplishments behind them, they are examples of our "time to grow."

... BY THE HALL CLOCK

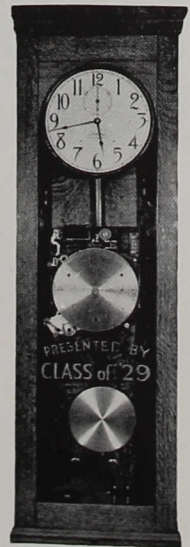



## SENIOR CLASS

Skip Day, Junior-Senior Banquet, Faculty Breakfast, Senior Recognition Day, Baccalaureate, Commencement, and four years at Central are a part of the past. Four years that have been packed full of fun and learning, four years that once seemed an eternity are gone.

Don Fleener was elected president of his class for a second time. Joan Middaugh was vice-president. Carol Cox and Jane Turley were secretary and treasurer, respectively. The officers, aided by Dr. Anna Dale Kek, planned the year's activities which included a skating party and a hay ride.

"Our Hearts Were Young and Gay" was chosen as the senior play, which was directed by Dr. Kek. Strangely enough, Skip Day plans remained a secret, but the pranks of the underclassmen were not secret for very long.

Six members of the class were named to the "Who's Who Among Students in American Colleges and Universities." They were Paul Alexander, Velma Bailey, Sylvia Fitz-Gerald, Don Fleener, Betty Moore, and George Warheit. Epsilon Sigma Alpha, an honorary scholastic fraternity, gained nine new members from the Class of 1949: Julianne Akard, Paul Alexander, Velma Bailey, Sylvia Fitz-Gerald, Helen Kays, Betty Moore, Walter Smith, Henry Sommers, and Jane Turley.



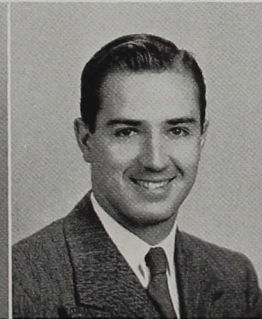

**Julianne Herzog Akard**  
 B.S. in Education  
 Chicago, Illinois  
 Majors: Biology and Home Economics  
 Phi Kappa Phi 1, 2, pres. 3;  
 S.C.A., vice-pres. 3; International Relations Club 2, vice-pres. 3; Vesta Club 3, 4; Oracle Staff 3; Reflector Staff 2, 3; F.T.A. 4; Epsilon Sigma Alpha 4.

**Velma Edrie Bailey**  
 B.S. in Education  
 Worthington, Indiana  
 Majors: Home Economics and Biology  
 Theacallosia 1, 2, 3, 4, critic 2; Vesta Club 1, 2, 3, 4, pres. 3, sec. 2; F.T.A. 3, 4; Oracle Staff 3; Who's Who Among Students in American Universities and Colleges 4; Epsilon Sigma Alpha 4.

**A. Lucille Brown**  
 A.B.  
 Bedford, Indiana  
 Major: Biology  
 Phi Kappa Phi 1, 2, 3, 4, sec. 4, pres. 4; Choir 1, 2, 3; S.C.A. 2, 3, 4, sec. 3; W.A.A. 2, 3, 4; Basketball 2, 3, 4; Women's "C" Association 3, 4; Mary Queen Court, Oracle Queen Court.

**Paul Stephen Alexander**  
 A.B.  
 Indianapolis, Indiana  
 Major: Biology  
 Booster Club pres. 4; Student Council, representative-at-large 2; vice-pres. 3, 4; "C" Association 4; Cross-Country 2, 4; Track 3, 4; Who's Who Among Students in American Universities and Colleges 4; Epsilon Sigma Alpha 4.

**John Robert Banks**  
 B.S. in Education  
 Indianapolis, Indiana  
 Majors: Physical Education and Social Studies  
 F.T.A. 4.

**Lewis Dwight Brown**  
 B.S. in Education  
 Decatur, Indiana  
 Major: Elementary Education  
 Chorus 1, 2; Choir 3, 4; Alpha Psi Omega 3, 4; Booster Club 3, pres. 4; F.T.A. 3, 4; Band 1; Cross-Country 3.

**Geraldine R. Ammons**  
 B.S. in Education  
 Indianapolis, Indiana  
 Majors: Home Economics and English  
 Vesta Club 1, 2, 3, 4.

**Walter Wesley Bishop**  
 A.B.  
 Binghamton, New York  
 Major: History  
 French Club 3, F.T.A. 4.

**Ada Mae Burgess**  
 A.B.  
 Columbus, Indiana  
 Majors: History and English  
 F.T.A. 3, 4; English Club 3, 4, sec.-treas. 4; Theacallosia 4.

**Rosalie Babbitt Belcher**  
 B.S. in Education  
 Battle Creek, Michigan  
 Major: Home Economics  
 Chorus 1; Vesta Club 1, 2, 3, 4; vice-pres. 1; S.C.A. sec. 3; Booster Club sec. 3; Pan-Linguist 4; Ambassadors Gospel Team 4.

**Robert H. Bonewitz**  
 A.B.  
 Huntington, Indiana  
 Majors: Social Studies and Biology  
 C.M.A. 1, 2, 3, 4; Pan-Linguists 3, 4; Student Council 4; Chorus 2; Ambassadors Gospel Team 4.

**E. Kathleen Carmichael**  
 B.S. in Education  
 Freetown, Indiana  
 Majors: Home Economics and Biology  
 Vesta Club 1, 2, 3, 4, sec. 3, pres. 4; Theacallosia 1, 2, 3, 4, sec. 2, pres. 3; F.T.A. 3, 4.

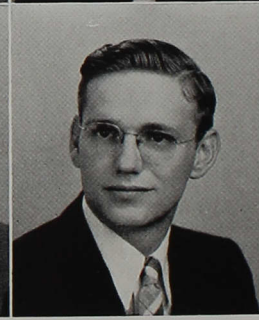
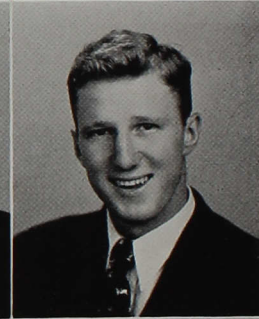

**Glenn Ray Cochran**  
B.S.  
Anderson, Indiana  
Major: Chemistry

**Hazel B. Cochran Decker**  
B.S. in Education  
Indianapolis, Indiana  
Major: Music  
Mixed Quartet 3; Choir 1,  
2, 3, 4; Music Club 1, 2,  
3, 4; Theatricals 1, 2, 3,  
4, critic 3; Reflector Staff  
1, 2, 3, 4; English Club 2,  
3; Girls' Mission Guild 2,  
3; Dramatics 1, 2, 3.

**Maryrose Fleming**  
A.B.  
Paoli, Indiana  
Majors: English and History  
Philalethea 1, 2, sec. 3,  
pres. 4; F.T.A. 3, 4; Eng-  
lish Club 1, 2, vice-pres.  
3, pres. 4.

**Carol Jean Cox**  
A.B.  
Tecumseh, Michigan  
Majors: English and  
French  
Theatricals 2, 3, 4, critic  
4; English Club 3, 4; Pan-  
Linguist 3; Oracle Staff 3;  
F.T.A. 4; Oracle Queen,  
May Queen, Student Council  
3; Choir 2; Class secre-  
tary 3, 4.

**Roy Lester Evans**  
B.S.  
Washington, Indiana  
Majors: Biology and Chem-  
istry

**Norman Lee Harner**  
B.S. in Education  
Washington, Indiana  
Majors: Physical Education  
and History  
"C" Association 2, 3, 4;  
Basketball 2, 3, 4; Tennis  
3, 4; F.T.A. 4.

**James Ralph Cuddy**  
B.S.  
Bloomington, Indiana  
Majors: Mathematics and  
Physical Education  
Basketball 2, 3; "C" Asso-  
ciation 2, 3, 4; Reserve  
Basketball Coach 4.

**Sylvia Joy Fitz-Gerald**  
A.B.  
Boaz, Wisconsin  
Major: Sociology  
Philalethea 1, 2, 3, 4; In-  
ternational Relations Club  
1, 2; S.C.A. 2, 3, vice-  
pres. 4; Class Treasurer  
3; Oracle Staff 3; Alpha  
Psi Omega 3, 4; Pep Club  
4; Outstanding Freshman  
Girl Award; Who's Who  
in American Universities  
and Colleges 4; Epsilon  
Sigma Alpha 4.

**Dan Smiley Hart**  
Terre Haute, Indiana  
Major:  
Philomusea 2, 3, pres. 4;  
C.M.A. 1, 2, 3, 4.

**Eugene Howard DeBaun**  
B.S. in Education  
Shelbyville, Indiana  
Major: Physical Education  
"C" Association 4; Dorm  
President 4; S.C.A. 4; Stu-  
dent Council 4; Student  
Manager 1, 2, 3, 4; Track  
3, 4; Cross-Country 4; In-  
ternational Relations Club  
1; F.T.A., vice-pres. 4;  
Booster Club 1, 2, 3, 4.

**Donald Eugene Fleener**  
B.S. in Education  
Indianapolis, Indiana  
Majors: Mathematics and  
Physical Education  
Zetagea 2, 3, 4; Eng-  
lish Club 4; "C" Asso-  
ciation 1, 2, 3, 4; Basket-  
ball 1, 2; Football 3, 4; Class  
President 2, 4; S.C.A.,  
pres. 3; Who's Who in  
American Universities and  
Colleges 4.

**Keith Helms**  
B.S. in Education  
Indianapolis, Indiana  
Major: Physical Education



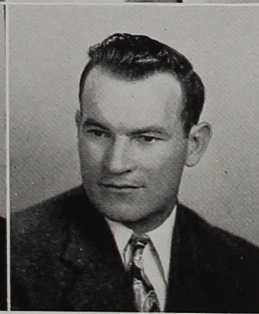
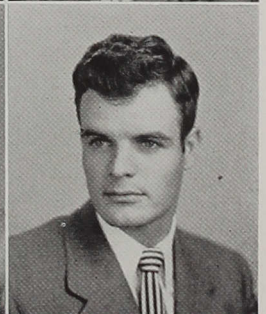
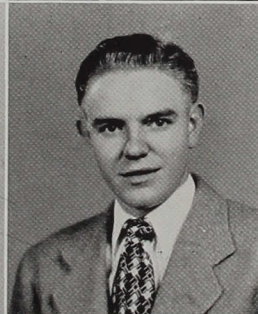

**Ura M. Howard**  
B.S. in Education  
Veedersburg, Indiana  
Majors: Home Economics and Biology  
Vesta Club 1, 2, 3, 4, sec. 4; S.C.A. 3; Theacallosia 4; Dorm President 4; F.T.A. 4; S.C.A. Workshop 3.

**Pauline Marie Hutchinson**  
A. B.  
Terre Haute, Indiana  
Major: Sociology  
Reflector Staff 1; S.C.A. 3; Student Council 3; Choir 3, 4; Pan-Linguist 3, 4; Theacallosia 3, 4, sec. 4; W.A.A. 1, 2; Girls' Mission Guild 2, 3, 4, pres. 2, vice-pres. 3, 4.

**Chester Albert Imhausen**  
A.B.  
Indianapolis, Indiana  
Major: Religion  
C.M.A. 3, 4.

**Helen Downs Kays**  
A.B.  
Mooresville, Indiana  
Majors: English and History  
English Club 1, 2, 3, 4, pres. 3; Alpha Psi Omega apprentice 1, 2; F.T.A. 3; Phi Alpha Epsilon 1, 2, 3, 4; Student Council 4; Epsilon Sigma Alpha 4.

**Beth Marion Keck**  
B.S.  
Paulding, Ohio  
Major: Biology  
Oracle Business Manager 3; Zetagathed 1; Art Club 3, 4.

**Virginia Mae Keene**  
B.S. in Education  
Indianapolis, Indiana  
Major: Elementary Education

**George B. Keenan**  
B.S.  
Indianapolis, Indiana  
Majors: Chemistry and Biology

**Raymond F. Kennedy**  
B.S. in Education  
New Salisbury, Indiana  
Major: Physical Education  
"C" Association 3, 4; Tennis 3; Basketball 3, 4.

**Calvin Andrew Kistler**  
B.S. in Education  
Grass Creek, Indiana  
Majors: Physical Education and Mathematics  
Basketball 1; Football 1, 2, 3, 4; Track 3, 4; Baseball Student Manager 1, 2, 3; "C" Association 1, 2, 3, 4; F.T.A. 4; Class Treasurer 1.

**Manford Loren Kistler**  
B.S. in Education  
Grass Creek, Indiana  
Majors: Physical Education and Mathematics  
"C" Association 1, 2, 3, 4, pres. 4; Baseball 1, 2, 3, 4; Basketball 1, 2; Football 2, 3, 4; Track 4.

**Ruth Arlene LaFavre**  
B.S.  
Long Beach, California  
Major: Biology  
Student Council 3; Campus Queen Court 3.

**Evelyn M. Lavelly**  
A.B.  
Galesburg, Illinois  
Major: English  
Theacallosia 2, 3, 4, sec. 3, pres. 4; Y.W.C.A. representative 4; Basketball 3, 4; Women's "C" Association 4; English Club 3, 4.



**Hilda Marion Liedbrand**  
A.B.  
Springfield, Illinois  
Major: English  
Choir 3, 4; English Club  
3, 4; Pan-Linguist 3, 4.

**Betty Aileen Moore**  
A.B.  
Anderson, Indiana  
Major: Latin  
Theatlosia 1, 2, 3, 4,  
sec. 3; Oracle Editor 3;  
Pan-Linguist 3, 4; Re-  
flector Staff 1; Booster  
Club 2, sec. 2; Student  
Council 2, 4, sec. 4;  
F.T.A. 4; Who's Who  
Among Students in Ameri-  
can Universities and Col-  
leges 4; Epsilon Sigma Al-  
pha 4.

**Lloyd Reddix**  
B.S.  
Indianapolis, Indiana  
Major: Chemistry  
Band 2.

**Robert Preston Lutton**  
A.B.  
Anderson, Indiana  
Major: History  
C.M.A. 2, 3, 4.

**Arthur I. Neuerman**  
A.B.  
Greenfield, Indiana  
Major: Religion  
C.M.A. 1, 2, 3, 4.

**Esther Jane Reidenbach**  
A.B.  
North Manchester, Indiana  
Major: English  
S.C.A., sec. 4; Choir 1, 2,  
3; Music Club 1, 2; Eng-  
lish Club 2, 3, 4; Class  
vice-president 3; Theat-  
losia 2, 3, 4, sec. 3; F.T.A.  
4; Booster Club, treas. 4;  
May Queen's Court 3.

**Margaret Ann Madigan**  
B.S. in Education  
Terre Haute, Indiana  
Major: Elementary Educa-  
tion  
Girls' Mission Guild 3, 4;  
Pan-Linguist 4; Ambassa-  
dors Gospel Team 4.

**Loren Walls Noblitt**  
B.S. in Education  
Columbus, Indiana  
Majors: Physical Education  
and Social Studies  
Philomusea 2, 3; C.M.A.  
3; Reflector 2, 3; Basket-  
ball Manager 3; F.T.A. 3,  
4.

**Geneva Martha J. Rice**  
A.B.  
Indianapolis, Indiana  
Major: Sociology

**Laura Joan Middaugh**  
A.B.  
Galesburg, Illinois  
Major: Sociology  
Philalethea 1, 2, 3, 4,  
pres. 4; Orchestra 1;  
Band 1, 2, 3; Class Secre-  
tary 2; Class President 3;  
Class Vice-President 4;  
Pan-Linguist 3, 4; S.C.A.  
3; String Quartet 1;  
W.A.A. 1; Girls' Mission  
Guild 2, 3, sec. 3.

**Charles Edwin Pellett**  
A.B.  
Bremen, Indiana  
Major: English  
Band 1, 2, 3, 4; Orchestra  
2; Chapel Choir 2, 3, 4,  
pres. 4; Male Chorus 1;  
Male Quartet 4; Mixed  
Quartet 2; Philomusea 2,  
3, 4; "C" Association 3,  
vice-pres. 4; C.M.A. 2, 3,  
4; Music Club 2, 3, 4;  
English 4; F.T.A. 3, 4;  
Freshman S.C.A. Award 1.

**Russell Eugene Robbins**  
B.S. in Education  
Olney, Illinois  
Majors: History and Phys-  
ical Education  
Zetagaethea 1, 2, 3, 4,  
vice-pres. 3; English Club  
4; F.T.A. 4; Booster Club  
1.





**Daniel F. Ruth**  
B.S. in Education  
Patchogue, New York  
Majors: Physical Education  
and History  
"C" Association 1, 2, 3,  
4; sec-treas. 3; Baseball  
1, 2, 3, 4; F.T.A. 4.

**Cecil Eugene Sanders**  
A.B.  
Indianapolis, Indiana  
Major: Religion  
C.M.A. 1, 2, 3, 4.

**Everett Collins Sanders**  
B.S. in Education  
Indianapolis, Indiana  
F.T.A. 3, 4.

**Charles Smith**  
B.S. in Education  
Indianapolis, Indiana  
Major: Physical Education

**Robert Smith**  
B.S. in Education  
Calumet City, Illinois  
Majors: Biology and Eng-  
lish  
Zetaalpha 2, 3, 4, pres.  
4; English Club 3, 4;  
Choir 3, 4; Oracle Staff 3;  
Reflector Staff 4; F.T.A.  
4; Art Club 1.

**Walter Smith, Jr.**  
A.B.  
Paoli, Indiana  
Majors: Sociology and His-  
tory  
C.M.A. 1, 2, 3, 4, vice-  
pres. 4; Student-Faculty  
Council 1; Student Council  
4; Pan-Linguist 3, 4, pres.  
4; Epsilon Sigma Alpha 4.

**Vernon Smithley**  
B.S. in Education  
Decatur, Indiana  
Major: Music  
Music Club 1, 2, 3, 4,  
pres. 4; Class Treasurer 2;  
Band 2, 3, 4; Choir Ac-  
companied 2; Chapel Or-  
ganist 1, 2, 3, 4.

**George Henry Sommers, Jr.**  
B.S. in Education  
Brownstown, Indiana  
Major: Physical Education  
and Mathematics  
F.T.A. 4; Epsilon Sigma  
Alpha 4.

**Marilyn Sonner**  
A.B.  
New Albany, Indiana  
Majors: Music and English  
Theacallosia 1, 2, 3, 4,  
treas. 3; English Club 1,  
2, 3, 4, sec-treas. 3;  
Music Club 1, 2, 3, 4, sec-  
treas. 3; Reflector Staff 1,  
3, 4; Girls' Mission Guild  
2, 3; Student Council 3;  
Band 2, 3, 4; Choir 4.

**Glenn Stevenson**  
B.S. in Education  
Cory, Indiana  
Majors: Physical Education  
and General Science  
"C" Association 3, 4;  
F.T.A. 4; Football 3, 4.

**Mary Frances Stotts**  
B.S. in Education  
Paris, Illinois  
Majors: Home Economics  
and English  
Philaethea 1, 2, 3, 4,  
vice-pres., secretary and  
critic 4; Vesta Club 2, 3,  
4; English Club 3, 4;  
F.T.A. 3, 4.

**Vera Moren Stubbs**  
B.S. in Education  
Indianapolis, Indiana  
Majors: Home Economics  
and English  
Vesta 1, 2, 3, 4 vice-pres.  
4; English Club 4; Stu-  
dent Council 3; Philale-  
thea 1, 2, 3, 4, pres. 3,  
critic 4; Band 1, 2, 3, 4;  
Chorus 1; Brass sextet 3;  
Student Wives' Club 4.



**Kenneth Stumpf**  
B.S. in Education  
Indianapolis, Indiana  
Major: Physical Education

**John William Wallen**  
B.S. in Education  
Bellport L. I., New York  
Majors: Physical Education  
and History  
"C" Association 1, 2, 3,  
4; Baseball 1, 2, 3, 4.

**Ruby Buchanan Williams**  
B.S. in Education  
Indianapolis, Indiana  
Major: Elementary Educa-  
tion  
F.T.A. 4.

**Betty Ann Thornburg**  
B.S. in Education  
Lapel, Indiana  
Majors: Home Economics  
and Art  
Girls' Mission Guild 2, 3,  
4; Vesta Club 3, 4; Art  
Club 3, 4; Chorus 1; Stu-  
dent Council 4.

**George Jay Warheit**  
A.B.  
Bradenville, Pennsylvania  
Majors: Sociology and Phil-  
osophy  
Class President 1; S.C.A.  
1, 2, treas. 3; Baseball 1;  
Track 2; C.M.A. 1, 2, 3;  
Philomused 1, 2, pres. 3,  
treas. 4; Who's Who in  
American University and  
Colleges 4; Dorm Presi-  
dent 4.

**Nancy Winebrenner**  
A.B.  
Huntington, Indiana  
Majors: English and French  
Theatricals 1, 2, 3, 4,  
critic 3; Band 1; Orchestra  
1; English Club 3, 4,  
vice-president 4; Pan-Lin-  
quist 3, 4; F.T.A. 4; Re-  
flector Staff 1; Oracle 3.

**Eleanor Jane Turley**  
A.B.  
Indianapolis, Indiana  
Major: Biology  
Class Secretary 1; S.C.A.  
1, 2; Student Council 2,  
3; Philothea 1, 2, 3, 4,  
sec. 2, pres. 3, vice-pres.  
4; F.T.A. 3, 4; English  
Club 4; Oracle Staff 3;  
Class Treasurer 4; Epsilon  
Sigma Alpha 4.

**Paul J. Whiteman**  
B.S. in Education  
Marian, Indiana  
Majors: Physical Education  
and Social Studies  
Zetaalpha 1, 2; F.T.A. 3,  
4; Student Council 4;  
Track 1, 2; Cross Country  
1, 2; S.C.A. 3.

**Casimir A. Wykowski**  
B.S. in Education  
Chicago, Illinois  
Major: Elementary Educa-  
tion  
F.T.A. 3, 4, pres. 4; Art  
Club 3, 4.

**John Duane Wagner**  
A.B.  
Waterloo, Indiana  
Major: Physical Education  
Basketball 1, 2; "C" As-  
sociation 2, 3, 4; Track 3;  
Football 4; S.C.A. 2;  
F.T.A. 4.

**Florabelle Williams**  
B.S. in Education  
Indianapolis, Indiana  
Major: Elementary Educa-  
tion  
F.T.A. 3, 4, treas. 3.

**Fred P. Yost**  
B.S. in Education  
Patchogue L. I., New York  
Majors: Physical Education  
and History  
Baseball 1, 2, 3, 4; "C"  
Association 1, 2, 3, 4; In-  
tramurals 1, 2, 3, 4.



SENIORS NOT PICTURED:

**DAVID CATLIN**

B.S. in Education  
Indianapolis, Indiana  
Major: Physical Education  
Basketball 1, 2; "C" Association 1, 2, 3, 4.

**EDWARD MICHAEL RAAB**

B.S. in Education  
Corona L. I., New York  
Major: Physical Education  
Football 1; Baseball 1, 2, 3, 4; "C" Association 1, 2, 3, 4.

**MIRAM DEWART**

B.S.  
Indianapolis, Indiana  
Major: Biology

**ROBERT THORNBERRY**

A.B.  
Indianapolis, Indiana  
Major: Social Studies  
F.T.A. 4.

**JOHN MUMMERT**

B.S. in Education  
Cutler, Indiana  
Majors: Mathematics and Physical Education

Normalities:

**ELLEN GARBER**  
**LAVONNE HUFF**  
**FLOYD MARTIN**



B U X T O N   H A L L





## JUNIOR CLASS

Having surmounted the two low hurdles, the freshman and sophomore year, the Class of '50 started the new year by electing Max Hoffman to organize the class for the year. He was assisted by Loren Hoch, vice-president; Anna Hite, secretary; and Keith Conrow, treasurer.

As is the custom, the class sponsored a float at Homecoming. Martha Mennen, a junior, brought honor to the class as she reigned over the Homecoming celebration.

A new project was undertaken by the juniors this year; they published a student directory, I.C.C., Information Concerning Central. This little booklet was sold to students and faculty.

The Seniors were honored by the class at a banquet in May. This affair is an annual function. Over one hundred attended this festive affair.

The May Festival saw the crowning of a new Campus Queen. The program, however, was presented by the physical education department.



Jack Andrews

Alvera Baldwin

Bryon Bastin



Charles Beck

James Bennett

James Blevins



Richard Boling

Luseni Brewah

Iris Lacey Brown

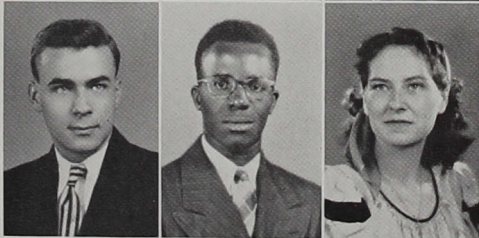

Russell Christler

William L. Clark

Keith Conrow

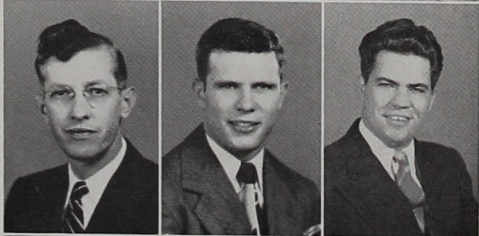

Gerald Cooney

Stanley Cox

Gale Creighton

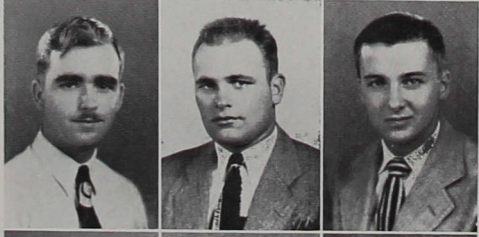

Ruth Crosby

Lloyd Davis

Charles Dill





Paul Dodson

M. Louise Dragoo

Joyce Dunham



George Easley

Paul M. Eicher

Richard Eisinger



Joyce Everett

Wayne Fansler

H. William Fisher



Delores Gaylor

Lawrence George

Harley Griffith

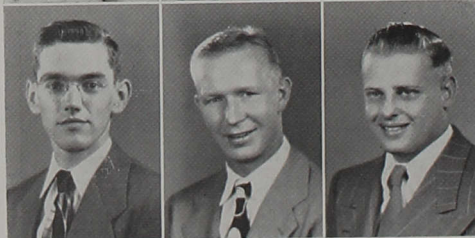

J. Eugene Griffith

George Groskopf

Virgil Hanson



William Hayes

Fred Heine

Anna Hite



Loren Hoch

Max Hoffman

I. June Holt



Robert Holt

Barbara Hotz

Philip Hughes



R. Lynn Jenkins

Charles Jennings

Eldon Johnson



Mary Jordan

Frank Kattau

James Kindred



Fern Kinkade

Stanley Klos

Max Lourance



Louis Lotito

James McCoy

William McGrath



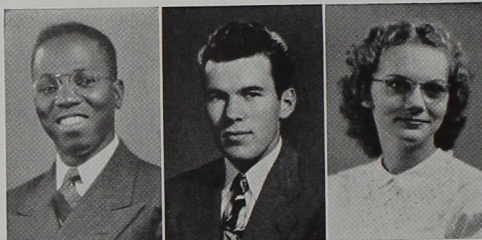

Moses Mahoi

Grant Marshall

Helen Mays



Cecil Meadows

Martha Mennen

Helen Moon



Clifford Moore

Ivan Moreman

Gerald Muncie



C. Robert Noblitt

Harold Pagel

Harry Parkhill

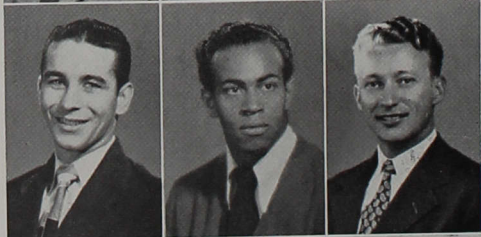

Thomas Parry

David Perkins

W. Dee Powers



\*Edward M. Raab

John Rawlings

Donald Ray

\*Should be classified as a Senior.



Harold Schutz

Carl Seely

Albert Slezak



Rebecca Sloan

Mabel Stam Smith

Betty Jo Smyser



C. Louis Sommers

George Spyles

Howard Stein



William Stelzer

Dorothy Strickler

Pauline Strickler



David Stumph

Jay Taylor

Albert Thiel



\*Robert Thornberry

Emilee Ann Tolliver

John Trinkle



\*Should be classified as a Senior.

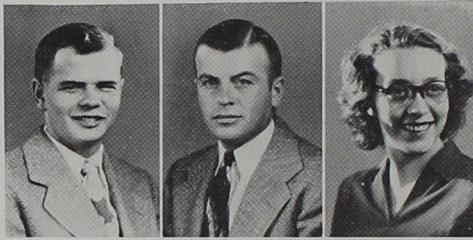

Milton Truesdale

Howard Turley

Helen Uncapher

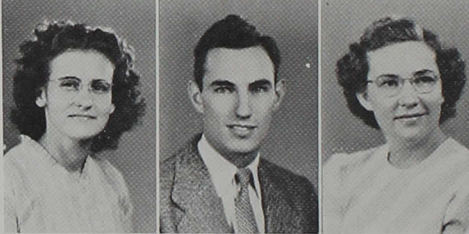

Thelma Washburn

Marion Wells

Emmalou Wilson



Edna Wise

Wendell Witsman

Ted Woodward



## JUNIORS

Not Pictured:

Charles Bassett

Juanita Beeman

Lloyd Coverstone

Francis LaRussa

Doris Torbet Vass



Music madness . . . Four blue pigeons . . . Savenelli  
 and ? . . . Jim and Marilyn . . . Goodnight, dar-  
 ling . . . Ruth and Virg . . . Mr. and Mrs. Clark . . .  
 . . . They're engaged . . . Lake Geneva . . .  
 Weight lifter . . . Bert and Blondie . . .  
 Harner and Hotz.





## S O P H O M O R E C L A S S

The Sophs have had a busy year digging, pulling and shooting.

The "Fate of Manchester" was their ghoulish entry in the Homecoming Parade and, as far as we know, that was the first time a grave had entered the parade.

Having tossed aside their green beanies and donned class jackets, the Sophomores demonstrated that they had learned at least one thing in college—how to pull, for the Freshmen got a hasty dunking last fall at the Tug-of-War.

In March they proved that they could also remember what they knew as Freshmen, for they won the class basketball tournament by some good shooting and retained the crown as champions of the tourney.

Presiding over the affairs of the year were Jim Fisher, president; Vern Chandler, vice-president; Verda Spangler, secretary, and Fred John, treasurer.



D. Ralph Adkins

Philip Allen

Bryce Armstrong

Terence Barrett



Everett Beasley

Barbara Bettag

Berta Bickford

Keith Brown



James Buchanan

Marion Burlison

Geraldine Chandler

Verne Chandler



Ruth Clausius

Milo Coldren

Osbourne Cooper

Jacqueline Duffy



William Eaton

David Elliott

Willa Esters

E. Gertrude Fields



Charlene Fisher

James K. Fisher

Elaine Fitz-Gerald

Carl Hawkins





Jack Hays

Lola Haywood

Patricia Hilficker

Reed Hobson



Frederick Johns

Charles Jones

Martha Junken

Robert Kelsay



Weldon Kincaide

William Kinder

James Kindig

Clayton Kinkade

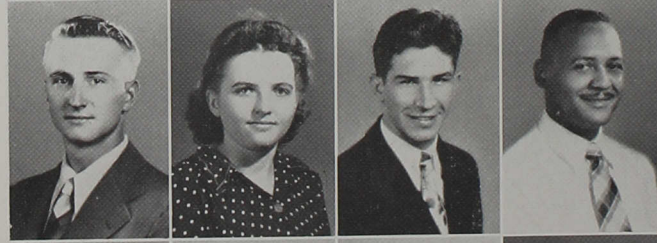

Richard Kistler

Joyce Knight

Elwood McBride

Frank McGill



Harold McPherson

Henry Martinez

Doris Mathews

Mary Merritt



Frank Mike

Verlin Eugene Mikesell

Joseph Miles

\*Robert Miller

\*Should be classified as a Junior.



William Berl Miller

Shirley Mumaw

Frieda Myers

Roger Painter



Charles Peckham

William Peterson

\*Giles Phelps

Ottie Plumley



K. Celest Polter

Joyce Porter

Robert Porter

Herbert Potts



Edward Pruitt

Betty Lou Ratliffe

T. Joan Reeves

Harry Richards



Walter Riddle

M. Elizabeth Rider

Rose Ann Rider

Wendell Roberts



Duane Robertson

Joseph Russell

Gerald Schroeder

William Schwab

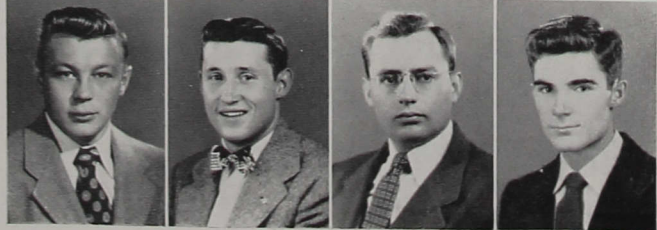

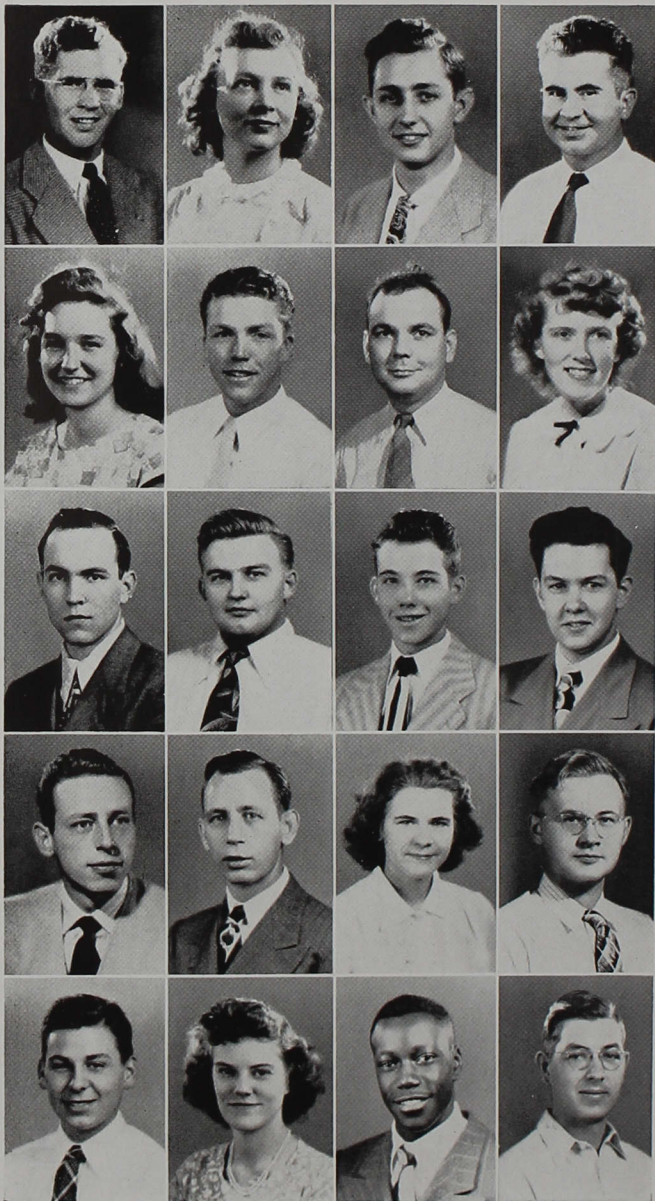

Charles Seward  
 Mary Allee Smith  
 Wayne Smith  
 Allen Snead

Verda Spangler  
 Donald Stevenson  
 Ernest Stubbs  
 Phyllis Stuck

Dwight Swails  
 Dwight Taylor  
 Rollin Tindall  
 Charles Tippin

Richard Trobaugh  
 Edwin Tryon  
 Lucille Valentine Nobli  
 Ward Vass

Bradley Warren  
 Daisy Welch  
 Arthur Winn  
 George L. Wood

## SOPHOMORES

Not Pictured:

William Dazey  
 Walter Dinger  
 Augustus Higgins  
 Verne Overton  
 Joan Priest





Seated: Bruce Hilton, Virginia Main, Ed Johnson, Eloise Bilby.  
Standing: Dr. Von Wicklen.

## FRESHMAN CLASS

September 12 found one-hundred fifty freshmen hesitatingly entering the I.C.C. library to take the traditional entrance exams. Green beanies became the popular millinery style of the fall. Bruce Hilton, Eloise Bilby, Edwin Johnson, and Virginia Main were elected president, vice-president, treasurer, and secretary respectively. Charles Stotts was chosen to be the Student Council representative.

Sportsminded Freshmen were outstanding on the gridiron, hardwood, track, and baseball diamond, but they "slipped up" when it came to the tug-of-war.

The Class of '52 has taken an active interest in all campus activities and from its past record, the Freshmen look forward to three more successful years. Their first year was exciting because it brought them new friends, and new experiences. They are not as green as last fall, and next year they shall take our place as respected upperclassmen.



Nancy Caroline Abney  
 Loren Ellis Adamson  
 Russell Albert  
 Raymond L. Alexander



Marian Ruth Annis  
 Rosemary Arndt  
 Ruth Baldock  
 Francis Otto Barham



Thomas Edward Barnes  
 James Albert Barnett  
 William Eugene Batty  
 \*Gertrude Beasley



Eloise Marie Bilby  
 Leona Bottrell  
 \*Doris Brooks  
 Dale Eugene Bough



Billy Dean Brown  
 C. Rosemary Brown  
 Donald Francis Bucksot  
 Charles Richard Bugbee



Donald Carl Bulthaup  
 Eldon Eugene Campbell  
 Hilda Norine Campbell  
 Alvin Byron Carey



Rose Marie Carpenter  
 Keith Edward Christman  
 Merrill Christie  
 Mary Elizabeth Colbert



Gordon LeRoy Cole  
 Jack Colescott  
 Emmalou Craig  
 Howard Cummings



Starlin Daugherty  
 Howard E. Davis  
 \*Richard DeMoss  
 Robert James DeNoon

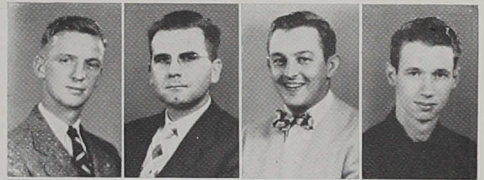

Melvin Dilk  
 Dorothy Ann Englehart  
 Patricia Faubion  
 John Victor Fentz



Joe Fielden  
 Basil Fischer  
 \*Delbert Foust  
 Lee Myers Gagle

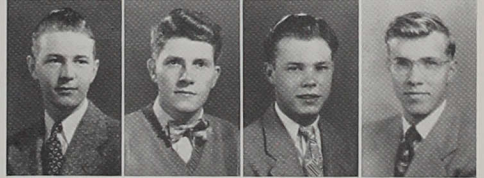

Barbara Lee Gaines  
 Virginia Gimber  
 Lionel Gouty  
 Ralph Owen Grunden



William Hardin  
 Henry Joseph Harvey  
 James Charles Harvey  
 \*Robert Milton Harvey



\*Jesse Hilgert  
 Bruce Hilton  
 Joe Himes  
 Donald Maxwell Johnson



Waiter Clay Johnson  
 Edwin C. Johnson  
 Ruth Victoria Jones  
 Harry Kimbro



Thomas Davenport Kimmell  
 Thomas Kingston  
 \*Karl Kirk  
 Barbara Knarzer





Norven Leon Landis  
 Wilmer Dean Lawrence  
 \*Joseph Lewis  
 Harlen C. Long



Gloria Longmire  
 B. Irene Lunsford  
 Ralph Lutz  
 \*James McIntyre



Robert Joe McKinney  
 Phyllis Rosemary Mader  
 Virginia Main  
 \*Wayne Majors



\*James Mansfield  
 Billie Rae Martin  
 Donald Eugene Meador  
 Floyd William Mevis



Mary W. Milburn  
 Robert Eugene Miller  
 Virgil Miller  
 Charlene Mills



Max Richard Moore  
 Shirley Ann Moren  
 Judith Morgan  
 Glenn Albert Murphy



Robert E. Newnum  
 Grace O'Reilly  
 Leon Patterson  
 John Donald Preston



Ophelia Radford  
 Byron Reed  
 M. Lorene Reed  
 Ruth Marguerite Reed



Edith L. Reinhart  
Donald Robinson  
Maybelle Runk  
Betty Jean Sackmire



John Sands  
Renaldo Savanelli  
Joan Leslie Senff  
Wayne Shipley



David Lee Smith  
Guy Smith  
Laveta Smith  
Richard Edwin Smith



Richard E. Smitley  
Catherine Ann Sommers  
Robert Lee Spivey  
Thomas Stewart



Martha June Stone  
Charles Stotts  
William Strong  
\*Donald Sumalt



Thomas Terrell  
Sara Jane Thompson  
Jerald Clark Torbet  
Roy Harvey Turley



Paul Van Ness  
Ann Wade  
Ross Wallace  
Richard Arthur Warren



James Alfred Weaver  
Kenneth Weaver  
James Wheeler  
James White





Edith Whitfield  
 Julia Wilson  
 William Wise  
 Genevive Yant

James Young  
 Virginia Young  
 Dean Leon Zike

\*Should be classified as Sophomores.

## FRESHMEN

Not Pictured:

James Andrews	Bruce Porter
Raymond Bassett	Robert Porter
Celia Boone	Antony Priola
Billy Coy	Robert Ringlespaugh
Betty Lou Creighton	George Rosselot
William Eastes	Jean Slentz
Charles Fairbank	Jack Etewart
Athea Greathouse	Kenneth Stough
Donald Eugene Holihan	Warren Tatter
Ruth Ann Kopp	Marshall Todd
Charles R. Mather	James Wren
Richard Parker	

Special and Unclassified Students Not Pictured:

Ruth Austin	Virginia Coldren
Genevive Beghtel	Armin DeCotes
Norman Bowman	Eldridge Morrison
Leland Brett	Robert Robison
Donald Burkhart	Gerald Rose
Scott Brown	James Snead
Helen Butler	Ross Snyder
Paul Chambers	



Elizabeth Sue Ade  
 Meredith Armstrong  
 Verna Banks  
 Alice Brooks



Marjorie Bryant  
Herbert Buwalda  
Wyman Clagett  
Russell Coates



Martha Cohee  
Howard Dodson  
Donald Dow  
Donald Durant



Forrest Ferris  
Richard George  
Robert Hardwick  
James Harris

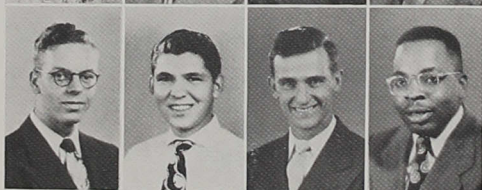

Harry Harrison  
Alvin Hawley  
Richard Houser  
Harry Iunghun



David Johnson  
Howard Johnson  
Betty Kam  
Kenneth Kyre



Doris McCormick  
William Montgomery  
James K. Moore  
Larry Morrison

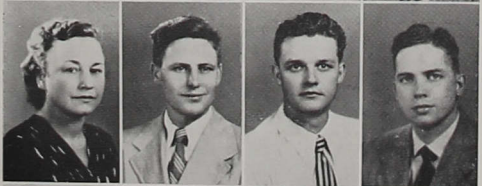

Dale Robinson  
Lyle Sheely  
Charles Sprague  
Howard Strong



Virgil Webster  
Eugene Westley  
Rawling Whittaker

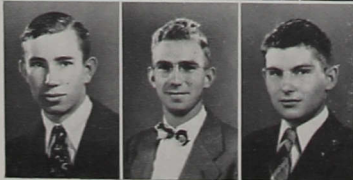

# KINGAN & Co.



A PURVEYOR  
OF QUALITY MEATS  
and MEAT PRODUCTS  
SINCE 1845

GENERAL OFFICES  
INDIANAPOLIS, INDIANA

---

## CENTRAL PUBLISHING COMPANY

401 N. Noble  
Indianapolis, Ind.

IF IT'S PRINTING YOU NEED  
GIVE US A CALL

Phone IM. 4505

# GRAESSLE-MERCER CO.

*Printers and Binders*



SEYMOUR, INDIANA

---

## HORNADAY

MILK CO., INC.



Rich - Quality



Milk



MA. 5335

1447 WEST MARKEY



## WILLIAM WEBER & SONS

Wholesale Dealer In

**FINE MEATS**

GA. 4647

Beech Grove, Indiana

---

## C. A. RICHARDSON

Wholesale Confectionery

BEST IN CANDIES

445 N. DAVIDSON

LI. 0827

---

## *Bremer Brothers*

PLUMBING AND HEATING

1310 South Sherman Drive

Indianapolis, Indiana



BL. 1539

OR

IR. 1456

---

## NU-WAY PRODUCTS

Soaps — Starch — Softener

801 EAST 11th ST.

INDIANAPOLIS

## THE TRI-ART PRESS, INC.

PRINTER — PUBLISHERS

*We Print The Reflector*

L. W. BRUMIT, President

A. O. KOETT, Secretary-Treasurer

225 N. NEW JERSEY ST.

FR. 0422

---

## CHAS. E. ORME, INC.

5505 S. Meridian

FLOOR COVERING — APPLIANCES

HARDWARE

●  
ID. 1471

---

## THE WADLEY COMPANY

POULTRY — BUTTER — EGGS

*Wholesale Dealer*

335-341 WEST NORTH ST.

RI. 4484

---

## F. J. SCHUSTER COAL CO.

Coal — Coke — Building Materials

C. W. BRAUGHTON, Manager



824 EAST TROY

GA. 2431

LINSON'S

# College Inn

GRILLE



Short Orders and Sandwiches

Steak and Chicken Dinners

MODERATE PRICES

SANDWICHES AND CHILI TO TAKE OUT

## Adding Machine Service & Sales

ADDING

BOOKKEEPING

CALCULATING

TYPEWRITER

MACHINES

**SALES — SERVICE — RENTALS**

215 South Meridian Street

L. I. BLAND

MA. 5346

## SPECIAL SPORTS SERVICE

FISHING

GOLF

TENNIS

BASEBALL

JACKETS—SWEATERS

JANTZEN—BATHING SUITS

## Smith-Hassler Company, Inc.

219-21 Massachusetts Avenue  
Indianapolis, Indiana

Compliments of

## GEORGE BUESCHER & SON

FLORISTS



503 E. SOUTHERN AVENUE

GA. 2457

Compliments of

## CENTURY LETTER SHOP & PRESS



312 Liberty Building

Indianapolis, Ind.

LI. 3247 — Phone

## MOONEY-MUELLER-WARD COMPANY



WHOLESALE DRUGGISTS

SUNDRIES — FOUNTAINS — FIXTURES

501 MADISON AVENUE

LI. 1531

FROM THE HOME OF

## HOOSIER POET FINER FOODS



M. O'CONNOR & CO.

Compliments of

## DEXHEIMER-CARLON STUDIO



Get Your Portraits From Us

912 ODD FELLOWS BUILDING

HI. 3236

## MUTUAL CHINA COMPANY

128-132 South Meridian Street



China — Glass — Silver — Gift Items  
Hotel and Restaurant Supplies

## FRAKES ELECTRIC COMPANY

252 Hudson Street

ELECTRIC MOTOR REPAIRING



RI. 8158

Night Phone BR. 8240



## SANDERS CLEANERS

Quick Service  
Quick Cleaning  
Water Proofing  
Alterations  
Delivery Service

3709 MADISON AVE.

GA. 9013

## STARK, WETZEL DELICIOUS MEATS



725 GARDNER LANE

FR. 1451

## TRIMPE SUPPLY COMPANY



Janitor Supplies — Power Lawnmowers  
27 SOUTH DELAWARE STREET MA. 5586

Compliments of

## OSTERMAYER PAPER COMPANY



33 WEST OHIO STREET

RI. 7338

"It's Time To Dine"



## MORGAN'S

Corner of Madison, Brill and Southern

## MADISON AVE. FLOWER SHOP

2457 Madison Avenue  
GA. 4447 Indianapolis, Ind.



"Say It with Flowers"

## JORDAN BROS. COAL COMPANY

Quality Coal and Coke



424 W. 17th STREET

TA. 5466

Compliments of

## John W. Deever, M.D.



4131 SHELBY STREET

GA. 4969

## MARIEN HARDWARE COMPANY

Hardware — Paints — Plumbing  
and Electrical Supplies



3604 MADISON AVE.

GA. 7551

## KINMAN GARAGE COMPLETE AUTO SERVICE



Shelby at Troy

GA. 0043

Indianapolis, Indiana

## FARRELL-ARGAST ELECTRICAL CO.



MERIDIAN AND MARYLAND STREETS  
RI. 6321 Indianapolis, Ind.

## SCHOOLER'S HARDWARE

PAINTS — TOOLS — GLASS  
ELECTRIC AND PLUMBING SUPPLIES  
SPORTING GOODS — HOUSEWARES

Shelby at Hanna

GA. 2400

## PEARSON ELECTRIC

Electrical Contracting and Engineering  
WESTINGHOUSE APPLIANCE DEALER  
4730 East 10th Street

IR. 8389

IR. 8389

## GLADYS ALWES MUSIC SHOPPE

MUSIC FOR ALL INSTRUMENTS  
Standard Sheet Music — Octavo Music  
Violin Accessories

120 N. PENNSYLVANIA ST.

FR. 9501

Mail Orders Given Prompt Attention

## KELLEY'S BARBER & BEAUTY SHOP

Quality Service and Reasonable Prices  
UNIVERSITY HEIGHTS



4005 SHELBY STREET

GA. 1094

Compliments of

## J. C. PERRY & COMPANY



620 S. CAPITOL

Indianapolis

## HERBERT DAUM

Power Lawn Mowers—Hand Garden Tractors

FR. 0817

47-49 Virginia Ave.

Indianapolis, Ind.

BIBLES

BOOKS

PICTURES

PLAQUES

SUPPLIES

## PILGRIM PUBLISHING HOUSE

226-228 East Ohio St.

MA. 6481

Plate Lunch

Short Orders

## McCORMICK'S RESTAURANT

Home Made Pies

4246 MADISON AVENUE

GA. 0995

## INDIANA CANDY & TOBACCO CO.

WHOLESALE DEALERS



210 EAST MARYLAND

FR. 1336

## SOUTHERN CIRCLE DRIVE-IN

GOOD FOOD AND DRINKS



Just South of Hanna on Highway 31

Informal Photos in This Book

by

**LARRY GEORGE**

Indiana Central College Photographer



SPECIALIZED PLANNING AND ENGRAVING  
SERVICE FOR YEARBOOK STAFFS . . .



