

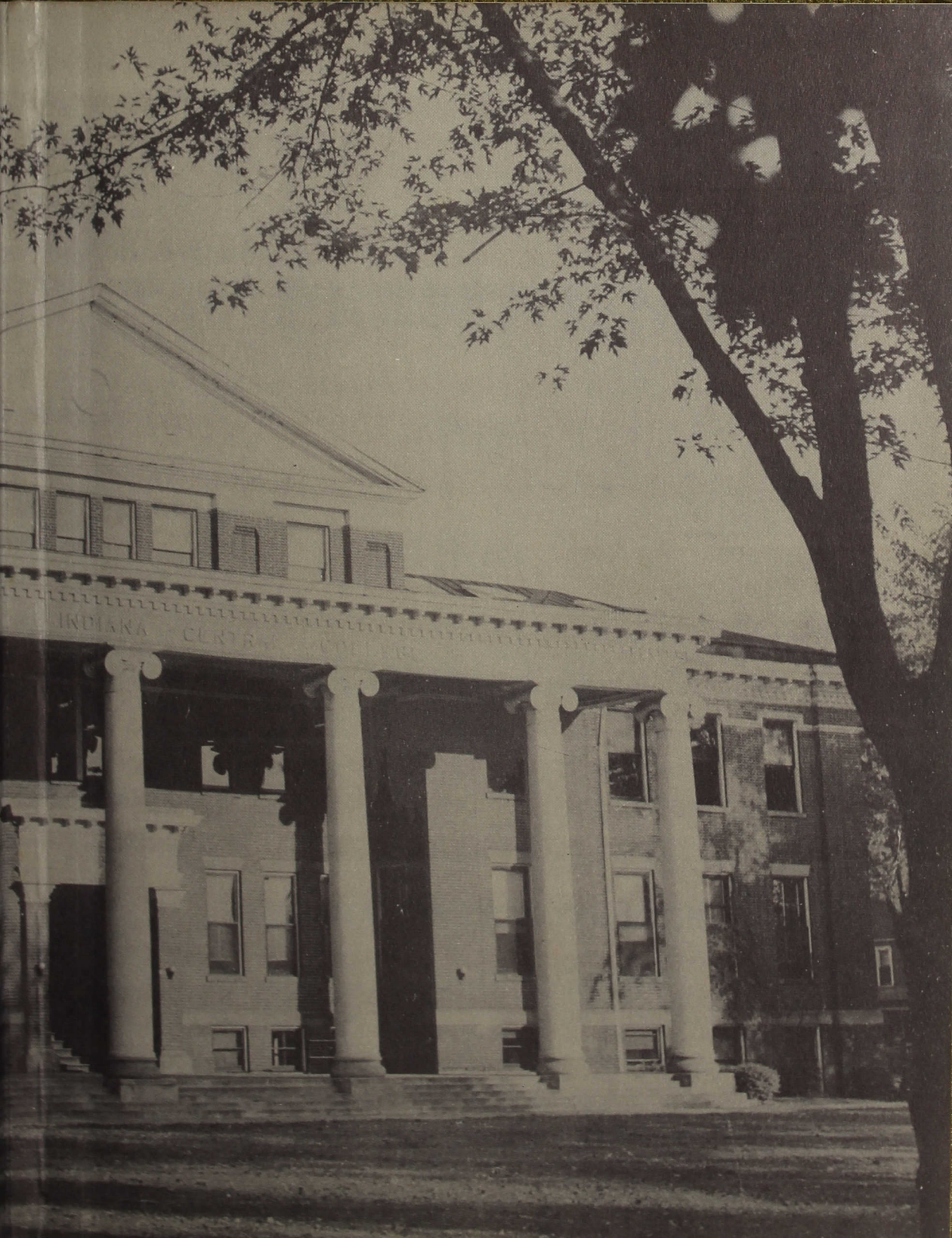

THE ORACLE 1955





PRESENTING

THE

1955

ORACLE

INDIANA CENTRAL COLLEGE

INDIANAPOLIS, INDIANA

With the graduation of the Class of 1955, Indiana Central College has reached another milestone in its career of developing prominent citizens and leaders. It was fifty years ago that the Evangelical United Brethern Church, sensitive to the need for youth to be educated in the light of Christian principles, founded Indiana Central College. The college, in spite of many setbacks, has progressed to the institution that it is today.

Though the temptation to view the past overpowers one as each milestone is reached, it must be but a short glance, for the future still lies ahead. It is hoped that the pages of the 1955 Oracle will present life at Central as it is being lived daily by faculty and students.

This is Indiana Central, 1955, the product of fifty years of effort. Greater things still lie ahead of Central as plans for a new academic hall, athletic field, and field house indicate. It is hoped that the progress of fifty years as revealed in these pages may present a challenge to help forward the progress of an even greater Central.

LOOKING
FORWARD
TO.....

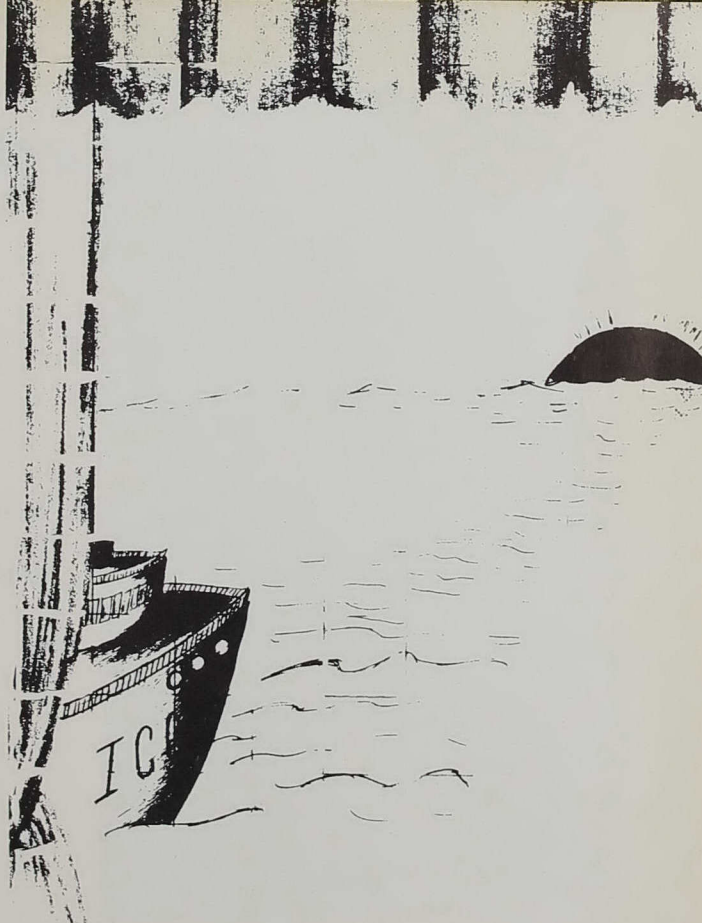

CONTENTS:

CLASSES
ADMINISTRATION
ACTIVITIES
SPORTS
ADVERTISING

DEDICATION



In memory of Dr. W. Earl Stoneburner,
A.B., M.A., Ed.D., 1894-1954

Of him it could truly be said
"that Nature might stand up
And say to all the world,
"This was a man!" "

Indiana Central College obtained in Dr. Stoneburner a good teacher, a man devoted to the cause of teaching and to the liberal arts tradition, and an administrator who sought the best interests of students and faculty members. Those who knew him as Dean and Registrar appreciated his constructive achievement in establishing the counseling system, in systematizing the school records, and in developing records which are meaningful to employers. The ease of registration is also a tribute to his labors. For these and other achievements the college owes its Dean many thanks. Those who knew him as a teacher as well as Dean and Registrar know of his deep interest in teaching and in his students. They attest to an unflagging zeal in a great cause.

The College and the church have suffered the loss of a fine and able friend. He was a Christian gentleman whose influence will never die.

....A

LARGER
CENTRAL



CLASSES

SENIORS



PRESIDENT
James Miller



VICE-PRESIDENT
Arville Funk



SECRETARY
Mary Lou Robinson



TREASURER
James Duncan

These seven seniors of the Golden Anniversary Year were chosen for recognition in the 1954-55 edition of "WHO'S WHO" in American Colleges and Universities.

Row 1: Ann Leichty Betty Burch, Mayme Ewert, Maryrose Lynch.
Row 2: Paul Hunter, Thomas Potts, Donald Van Dyke.

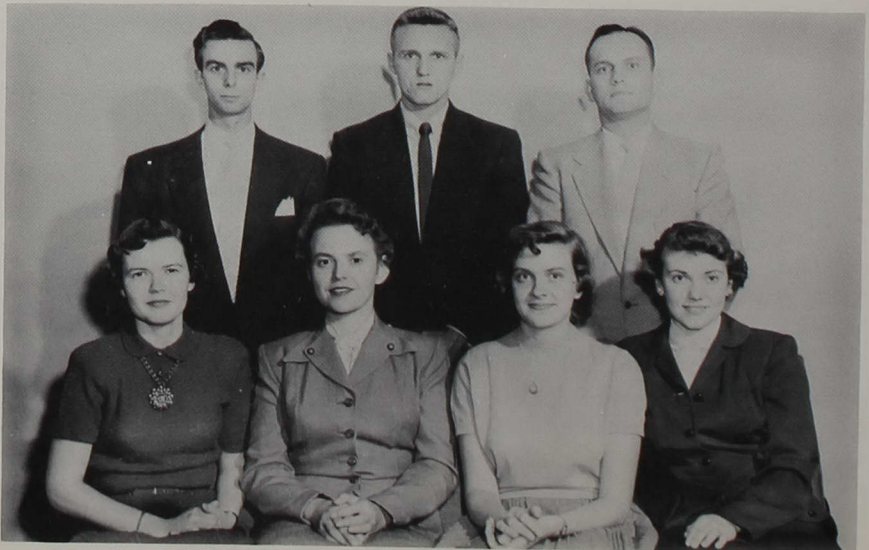

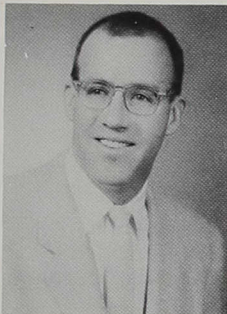
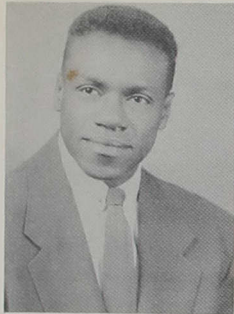

JAMES WILSON ADAMS
B.S.; Health and Physical Education, History
FTA; "C" Association; Football

Fowler, Indiana

THOMAS EDWARD BARNES
B. S.; Health and Physical Education, English
Notre Dame; English Club; "C" Association; Football; Track.

Indianapolis, Indiana

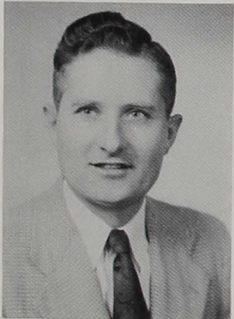

MAURICE CHARLES BONECUTTER
B. A.; Bible and Religion, Sociology
Band; CMA

Waterloo, Indiana

ELMER ELDO BOSWORTH
A. B.; History, Philosophy
CMA, president 4; Philomusea, vice-president.

South Bend, Indiana



WILLIAM KERMIT BROCK
A. B.; Sociology, Philosophy
Band; Booster Club; CMA, trasurer 4; Philomusea.

Pleasant Lake, Indiana

OLIVIA DELANO BUGGS GAITHER
B. S. in Education; Elementary Education

Indianapolis, Indiana

BETTY LOUISE BURCH
A. B.; Biology, Chemistry
Alpha Psi Omega, "Cry Havoc"; "Trojan Women"; IAY, president
3; Philalethea; Oracle, lietary ed. 3; Reflector; SCA, president 4;
Student Council; Who's Who; "C" Association; Basketball "Dear
Ruth".

Indianapolis, Indiana

HELENA MAE CHANDLER
B. S. in Education, Elementary Education
Band; Booster Club; FTA; Oracle; Reflector; Wind Ensemble.

Indianapolis, Indiana

JOHN ALVA CHEESMAN
A. B.; History, English
APO; Band; Choir; CMA; Chapel Committee; English Club; Pan
Linguists; Philomusea; Student Council SCA.

Hartford City, Indiana

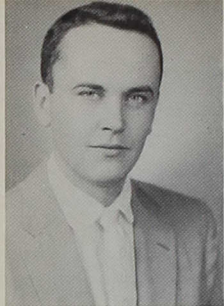

**CLIVE ANTHONY GRUM**

Hammond, Indiana

A. B. English, Business
Alpha Psi Omega, "Hasty Heart", "Outward Bound", "The Curious
Savage", president 4; APO; Business Club; Choir; English Club,
treasurer 4; Pan Linquists; FTA; Student Council; Trio pianist;
Quartet pianist.

RICHARD EUGENE CURTS

Brook, Indiana

B.S. in Business Administration; Business Administration, Economics
APO, secretary 3; Business Club, treasurer 3; Intramural Basketball

**JAMES EDWARD DUNCAN**

Gary, Indiana

B. S.; Health and Physical Education, History
Intramurals; Senior Class treasurer; "C" Association; Baseball; Foot-
ball; Tennis; Track.

MAYME MARIE EWERT

Springfield, Illinois

A. B.; English, Spanish
Band; Choir; Dorm Council, vice-president 3; English Club, president
FTA; Oracle, ed.-in-chief 3; Philalethea, president 4, critic 4;
Campus Queen; Homecoming Queen's Court 4; Reflector; SCA.

**D. JOANN MYER FARNSELEY**

Shelbyville, Indiana

B. S.; Music
Band; Choir, accompanist 2, 3, 4; English Club; FTA; GMG; Girls
Octet; Music Award 3; Vocal Ensemble 4.

ARVILLE L. FUNK

Corydon, Indiana

A. B.; History, English
Business Club; FTA, treasurer 3; Oracle, sports ed. 3; Reflector,
sports ed. 2, 3, 4; Senior Class vice-president; Basketball, Football,
Baseball, and Track Manager.

GEORGE BURKEHOLDER GREENE

Utica, New York

A. B.; English, Spanish
Canterbury 1, 2; APO, vice-president 4; CMA; Chapel Committee;
Dorm Council, treasurer 4; Pan Linquists; Student Council.

VIRGINIA LEE HAWN

Indianapolis, Indiana

A.B.; English, Spanish
Choir; English Club, secretary 4; FTA; Philalethea; Pan Linquists;
Reflector; Student Council.

DAISEY HODGES

Indianapolis, Indiana

B. S. in Education; Elementary Education.



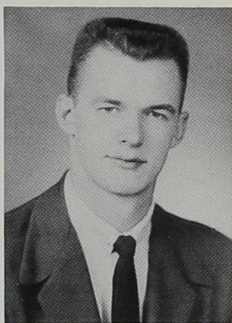
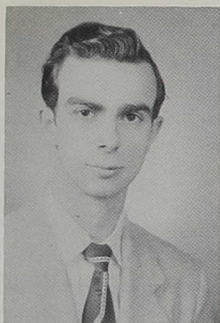

J. PAUL HUNTER

Rew, Pennsylvania

A. B.; English, Philosophy
CMA, treasurer 2; Choir; English Club, president 3; Dorm Council;
Intramurals; Oracle, advertising manager 3; Phi Alpha Epsilon; Male
Quartet 1; Reflector, ed. 2, news ed. 3, 4, religion 1; Student Council,
boy representative-at-large 2; Who's Who; Zetagathea, president 4,
critic 4, secretary 4; "The Trojan Women", "One Foot in Heaven."

JOHN WILLIAM HURRLE

Indianapolis, Indiana

B. S.; Health and Physical Education, Biology
"C" Association, president 3, 4; FTA; Intramural; Baseball; Foot-
ball; Basketball.

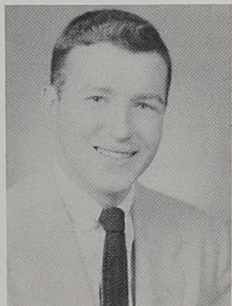

CHARLENE ALLEGRE ISOM

Greenwood, Indiana

B. S. in Education; Elementary Education
Choir; "C" Association; Dorm Council, secretary-treasurer 2; FTA;
Oracle, picture ed. 3; Student Council; Basketball; Campus Queen's
Court; SCA.

DALLAS GENE KELSAY

Indianapolis, Indiana

A. B.; Health and Physical Education, English
"C" Association; English Club; Zetagathea; Tennis; Basketball;
Track; "Dear Ruth", director.



LOIS JEAN KIRKHAM

Muncie, Indiana

B. S.; Home Economics, Business
Chapel Committee; Dorm Council, president 4; FTA, secretary 4;
GMG; Oracle, copy ed. 3; Philaethea, president 4, secretary 4; Re-
flector; Sophomore Class secretary; Junior Class treasurer; SCA.

BETTY LOUISE KLUGH

Muncie, Indiana

A. B.; Home Economics, English
Alpha Psi Omega; Band; English Club; FTA; GMG; Pan Linquists;
Philaethea.

ELIZABETH ANN LIECHTY

Indianapolis, Indiana

A. B.; Home Economics, English
Alpha Psi Omega, secretary 4; Band; Booster Club; Chapel Com-
mittee; Choir, president 4; FTA; Oracle; Reflector; Student Council;
Who's Who; SCA.

MARYROSE PATTON LYNCH

Paoli, Indiana

B. S. in Education; Elementary Education
Choir; English Club, secretary 3, vice-president 4; FTA, president 4;
GMG; Phi Alpha Epsilon; Student Council; Who's Who; Campus
Queen's Court.

RONALD ALLEN LYNCH

Hammond, Indiana

A. B.; History, Sociology
CMA; Choir; Male Quartet





PAUL ARTHUR MENDENHALL
B. S.; Health and Physical Education, Biology
Sigma Zeta

Beech Grove, Indiana



KATHRYN ALICE MERKEL
A. B.; English, Spanish

Indianapolis, Indiana

English Club, vice president 3, president 4; FTA, Oracle, business manager; Reflector; assistant editor 2; String Ensemble.



JAMES E. MILLER
A. B.; History, English

Marion, Indiana

Band: 'C' Association; Choir; CMA; Student Council: SCA, treasurer 4; Zetagathea; Tennis; Class President 4.

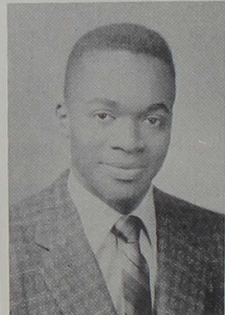

LEMUEL FARREL MILLS
A. B.; History, Biology

Indianapolis, Indiana

Chapel Committee; 'C' Association; FTA; Oracle, sports ed.; Reflector, sports ed.; Track; Cross Country.

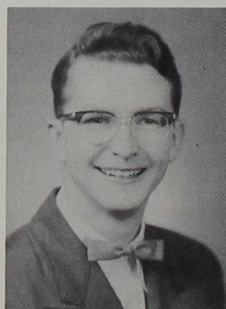

PEYTON RONALD MORRIS
A. B.; History, Biology

Rochester, Indiana

Chapel Committee; Choir; FTA; Male Quartet; Philomusea; Student Council.

JULIA LORRAINE MYERS
B. S. in Education; Elementary Education
Choir; FTA; Philalethea; Reflector; String Ensemble; Junior Class secretary.

Wanamaker, Indiana

WILLIAM H. MYERS
A. B.; Physics, Mathematics
APO

Waterloo, Indiana



ALFRED CROCKETT OFFICER
B. S.; Music
Band, president 4; 'C' Association; Reflector; String Ensemble; Wind Ensemble; Track; Freshman Class Officer.

Indianapolis, Indiana

WILLIS EARL OLDHAM
B. S.; Health and Physical Education, Biology Booster; 'C' Association; Baseball; Football

Indianapolis, Indiana





THOMAS EARL POTTS

Hazleton, Indiana

B. S.; Health and Physical Education, Biology
"C" Association; FTA; Intramurals; Sigma Zeta; Baseball; Basketball.

HOPE EILEEN FRUTH RAPP

Brazil, Indiana

A. B.; Mathematics, English, History
Band; Booster Club; secretary-treasurer 2; English Club; "C" Association; Orchestra; Oracle, assistant ed.; Philalethea, critic, vice-president 4; Reflector; WRA; "Dear Ruth"; SCA.



MARY LOU ROBINSON

Springfield, Illinois

B. S. in Education, Elementary Education
Alpha Psi Omega; Chapel Committee; Choir; IAY; Pan Linguists; Philalethea; Student Council; SCA; Campus Queen's Court; Sophomore Class treasurer; Junior Class vice-president; Senior Class secretary; "Dear Ruth"; "Trojan Women".

PAUL L. SITES

St. Paul, Indiana

A. B.; Sociology, Philosophy
CMA; Who's Who.



ROSEMARY E. SPRINGER

Paoli, Indiana

B. S. in Education; Elementary Education
Business Club; FTA; Student Council; SCA; Theacallosia, president 4; Campus Queen's Court; "Trojan Women".

GERALD AMOS STEVENS

Indianapolis, Indiana

B. S.; English, Business
Business Club; CMA; Choir; English Club; FTA; Student Council; Sophomore Class president.

LYNDELL LOCKE STEVENS

Portsmouth, Ohio

B. S.; Art, Business
Business Club; Choir; English Club; FTA; Student Council; String Ensemble; "Trojan Women".

WAYNE VERNELL STINE

Rockville, Indiana

A. B.; History, Bible and Religion
CMA; Philomusea

ELBERT RALPH STRAIN

Lafayette, Indiana

B. S. in Education; Business, Economics
APO, vice-president 3; Business Club; "C" Association; Intramurals; Tennis; Zetagathea.



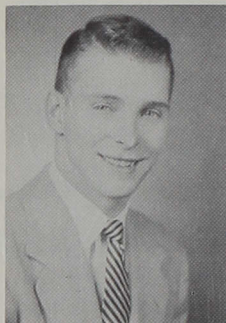

PERRY FRANKLIN STUMP, JR.

Hammond, Indiana

A. B.; History, Business
Alpha Psi Omega, treasurer 3, 4; Business Club; "C" Association;
Dorm Council; Oracle, layout ed.; Student Council, president 4; SC
A; Football

VERA JO TAYLOR

Lafayette, Indiana

B. S. in Education; Elementary Education
Booster; FTA; GMG; SCA.



IDA JANE THACKERAY

Brookville, Indiana

B. S. in Education; Elementary Education
Band; Choir; Philatheia; SCA: Basketball; "C" Association.

DONALD E. VAN DYKE

Crawfordsville, Indiana

A. B.; Religion and Bible, English
CMA; English Club.

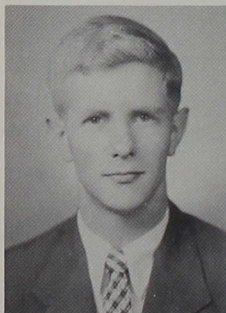

FRANK STANLEY WHITE

Indianapolis, Indiana

A. B.; Sociology, Religion
CMA, vice-president 2

ELAINE M. WILLIAMS

Tallman, Michigan

B. S. in Education; Elementary Education
FTA; GMG; Reflector

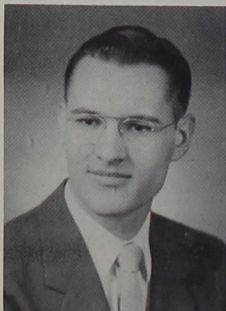

WILLIAM JAMES YORK

Thorntown, Indiana

B. S.; Music, English
Band; Choir; English; FTA; Pan Linquists; Philomusea, president 4,
critic 3, secretary 3; Phi Sigma Mu, vice-president 4; Reflector.

NOT PICTURED

CARL LEO BREEDING

Indianapolis, Indiana

A. B.; Mathematics, Physics

LAURENCE LEROY FALK

Hoskins, Nebraska

A. B.; Sociology, History
CMA

DEAN LEON ZIKE

Freetown, Indiana

B. S. in Education; Elementary Education

JUNIORS

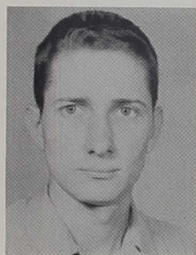

PRESIDENT
Donald Frink

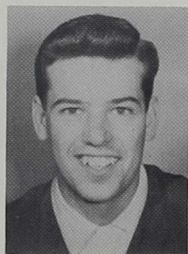

VICE-PRESIDENT
Danny D. Rhoades



SECRETARY
Shirley A. Royer



TREASURER
Patti Etchison



Sandra H. Anderson
Dorene Berry
Sherlee A. Bluestein

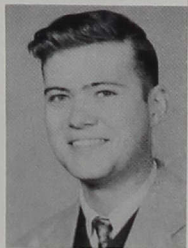

Margareta R. Brasel
Olivia D. Buggs
Richard J. Clayton



Richard Curtner
Richard E. Curts



James R. Day
Sue Dyer
John W. Edington

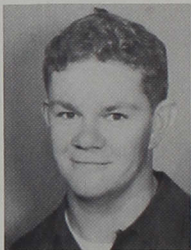

Joyce E. Edwards
David R. Eiler
Ruth E. Emmert

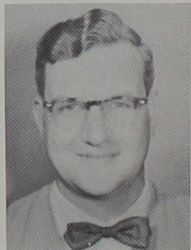

Patricia A. Engleman
Laurence L. Falk
John V. Fentz

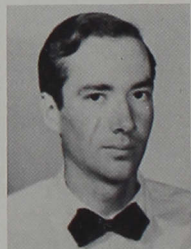
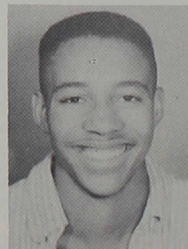

Alfred L. Finnell
Sheldon L. Garriott
William C. Green



Jack A. Hagans
Rosalie Hardwick
William A. Henson



Theodore S. Hermann
Rita C. Hobbs

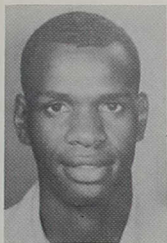

Robert L. Jewell
Dorcas L. Johnson
James H. Jones

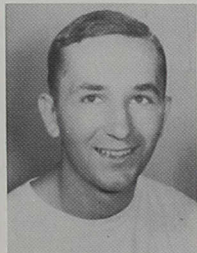

Dallas G. Kelsey
Jack D. Kidwell
Darlene M. Kindig

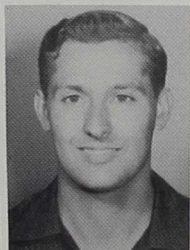

June M. Kinneer
Larry Krudop
Robert L. LeFavour

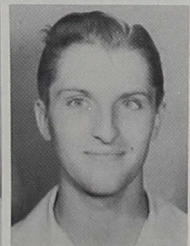

Donnal Long
Carlotta C. Martinez
Morris L. Masten

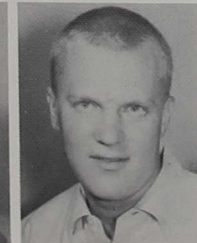

Philip E. Merritt
Don E. Merryman
Mary C. Milhouse



Phyllis A. Miller
Jackie D. Miller



Marlene J. O'Dell
Richard Nyers
E. Wayne Overmeyer



Carolyn A. Rowley
Isabel Reddick
Mary E. Reed



Joseph A. Ridenour
Ellen J. Robbins
Gerald L. Ruark



Richard E. Schrier
William D. Schmeling
Donald R. Shambaugh



Charles E. Smitley
Wayne V. Stine
Mary O. Stoneburner



Vera J. Taylor*
Lewis I. Thompson

*Should be classified as Senior



Lois M. Thompson
Patricia Turley
Neysa R. Vass

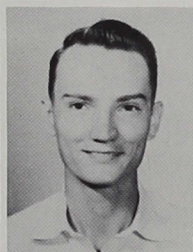
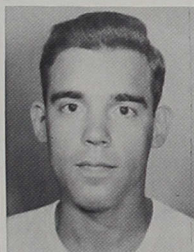

Martha L. Vaughan
Paul E. Velez
Dick L. Walters



Daniel T. Waterfill
Leo J. Waynick
Shirley L. Wilson



Bobby C. Wood
Frank B. Zielinski

Not Pictured:

Frederick W. Clemenz
William V. Greening
Doris J. Liechty
Nandor S. Vargo
Johnnie M. Walton
Ronald L. Weaver



PRESIDENT
Richard Reasoner

VICE-PRESIDENT
William Raspberry

SECRETARY
Doris Sopke

TREASURER
Rita M. Coake

== SOPHOMORES

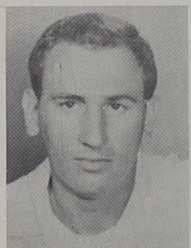

Ralph W. Baker
Helen L. Barkes
Donald W. Barton
Mary L. Baumgartner



Camilla L. Beasley
George S. Birt
Tom H. Brink
Donald F. Bucksot



Sandra M. Carson
Gloria H. Conway
Richard L. Cory
Phyllis A. Cox



Cathleen Cunningham
Charles H. Denbo
Darwin B. Esque
Barbara M. Felton

JoAnn A. Ferkins
 Russell L. Flatt, Jr.
 David A. Garrett
 Philip Geiger

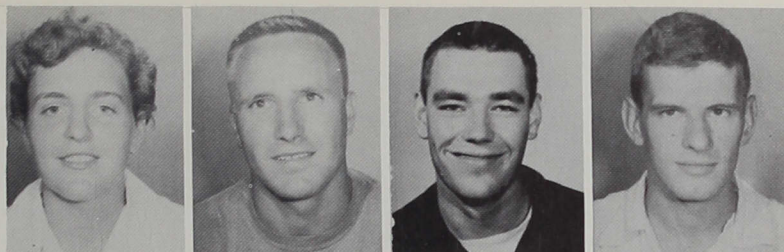

Wanda J. Gibson
 Nancy I. Good
 William L. Gsell
 Benton Harlan



Joan Harper
 Alfred Harting
 Richard L. Hilfiker
 Marshall D. Heingartner

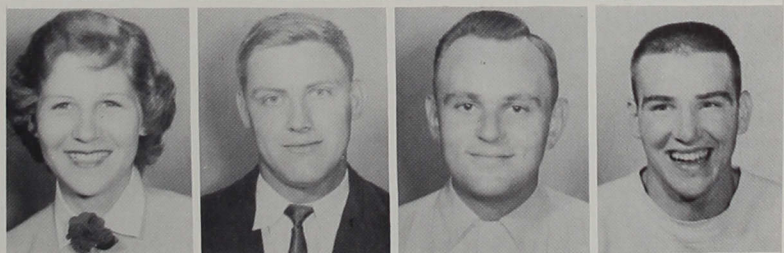

Seaborn W. Hillis
 Richard R. Hotz
 Patricia L. Hunt
 Carl G. Jensen



Richard Jones
 Sandra J. Ketchum
 Warren A. Keyser
 Jo Ann King



James G. Knight
 Marvin L. Knoop
 Thomas A. Lakes
 Katherine D. Liechty

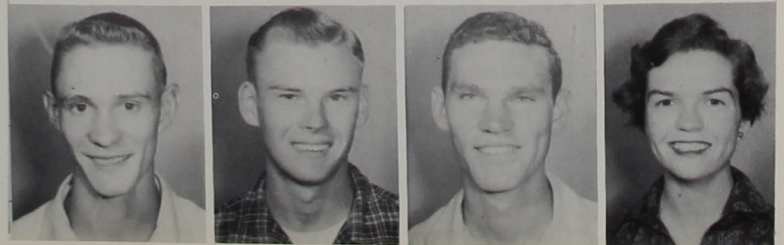

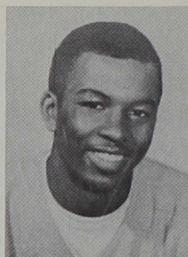

Joseph King
Queenie A. Maggard
David V. Marshall
Allen Martindale

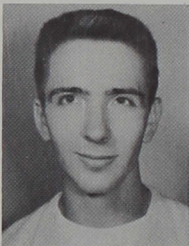

Carolyn A. McKeighan
Dick D. Merritt
Martha A. Merriett
Maxine R. Milburn

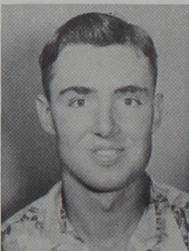
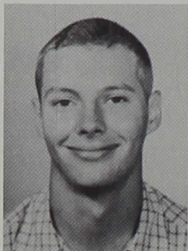

Kent C. Miller
Keith Morpew
Jack L. Nay
Patrick O'Rear

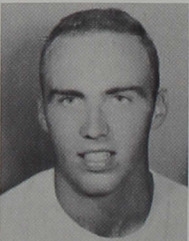
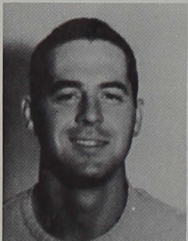

David D. Owen
Richard Patterson
David F. Phegley
Ann V. Price



Vera J. Price
Arnold G. Purvis
Mary K. Ratcliff
Sara P. Reidenbach



Viola J. Reifeis
John A. Rhoades
Bailey Robertson
Donald E. Ross

Ann L. Schoonover
Keith A. Slaughter
Gail E. Smith
Lusina C. Smith

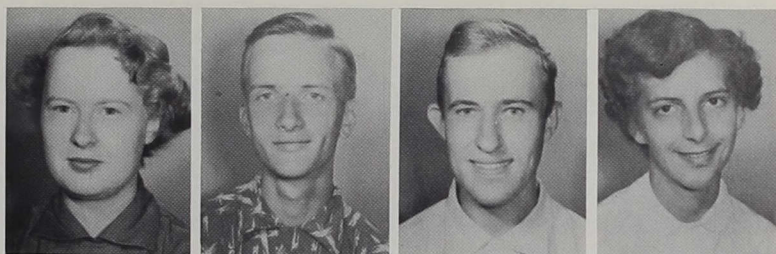

Floyd R. Snider
Don R. Stansfield
Edward L. Strycker
David J. Stucky

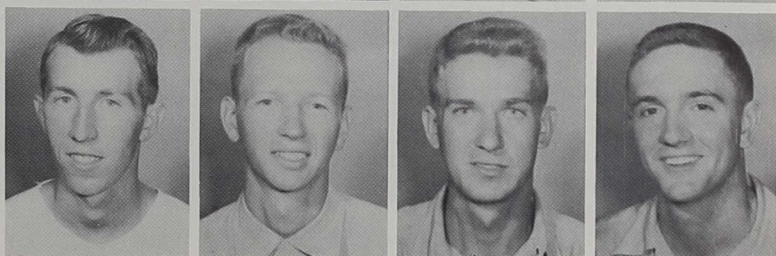

Norman L. Talbott
Charles K. Taylor
Lois J. Ulsh
Nelson A. Vance



Rosemary Van Jelgerhuis
Patricia E. Wetter
Joseph R. Wilder
Charlotte Williams



Edwin L. Wilson
Cliftinia M. Young
Phyllis A. Young
Sara N. Andis



Not Pictured:
Harold D. Grubs
Ruth Keno

FRESHMEN

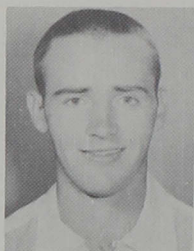

PRESIDENT
Ronald Wise



VICE-PRESIDENT
Jack Jester



SECRETARY
Amy L. Buskirk



TREASURER
Leonard Jewell



Janice M. Adams
Jack E. Albright
Virginia M. Allison
Donald Armstrong



Raymond N. Armstrong
Gerald E. Bare
Harold Baker
Nancy Barks



David W. Barton
William E. Batty
Frances J. Baughan
Earl G. Baxley

Lura L. Bennett
Marilyn M. Bennett
David L. Bertram
Janet L. Bilby

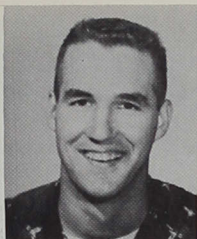
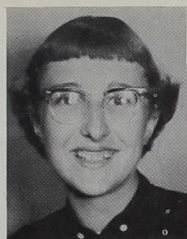

Bonnie L. Binkley
Doris C. Birch
Mary J. Blanchard
Richard P. Blessing



Carolyn S. Bond
Joe H. Boyd
Carol L. Briggs
Joan S. Brown



Richard E. Bunnell
Geraldine Burnett
Lillie Burnley
Raymond D. Burns



Donald Butler
Clifford Byard
Beverly A. Byfield
Mary J. Calvert

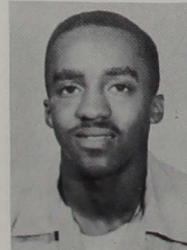

Esther M. Casad
Jerry G. Carter
Donald S. Coffin
James D. Cornett



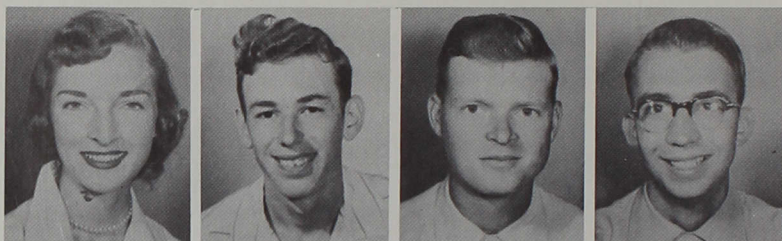

Sharon A. Cox
Paul F. Crafton
Lloyd A. Craig
Jerry D. Crouse



Joan D. Crouse
David Curtis
Peter C. Davis
Roger W. Day.



Donald H. Degler
Carol J. Dennis
Myron E. Debaun
Donald L. DeNoon



Daniel V. Dolniak
Hollis E. Duke
Rodney C. Dutt
John W. Engle



Ruth L. Erny
Jack A. Fischer
Wilma J. Fisher
Donna M. Flint



Robert E. Fox
Marcia R. Freeman
Verna L. Fulp
Larry E. Gardner

John N. Gegenheimer
Margaret A. Goldsmith
Lois M. Good
Viola E. Grass



David L. Grosdidier
Mercedes Griffin
David L. Guilkey
Richard A. Hamilton



Daniel F. Hammon
L'Dea D. Handy
Larry B. Hanni
Phyllis A. Harmon

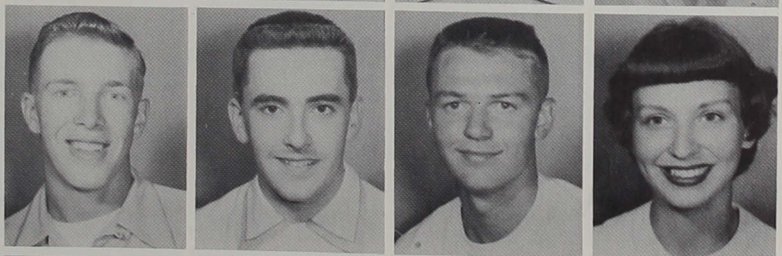

Ruth A. Hawkins
Don L. Henson
Wayne A. Hillis
Richard L. Hisey

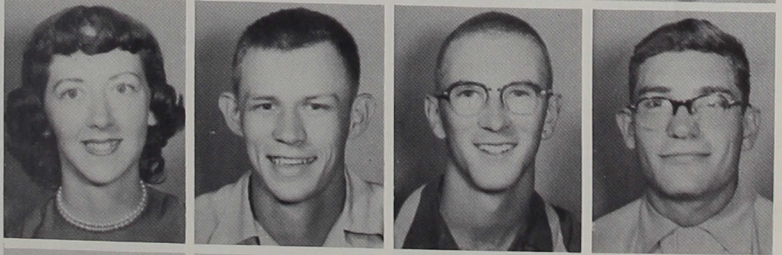

Donald E. Hoagland
Mary A. Hobbs
Kay A. Hollingsworth
William M. Hon



John D. Huffman
Jacqueline S. Hutson
Mamie L. Jackson
Clifford L. Jackson



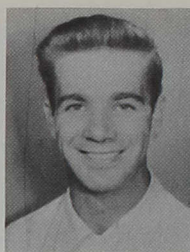
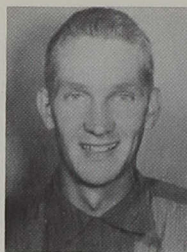

Donald C. Johnson
Judith R. Johnson
Paul H. Johnson
James R. Jones

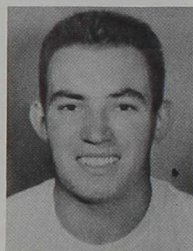
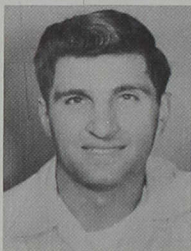

Mary L. Brock-Jones
William M. Karandos
Carol A. Kelly
Phil M. Kelley

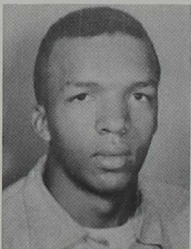

Arthur A. Key
Earl L. King
Joy Klinger
Ronald A. Kopp

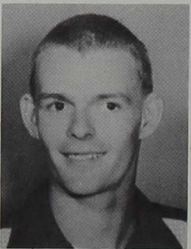

Doris E. Krudop
Kermit D. Land
Judith A. Lehw
Jack E. Leonard

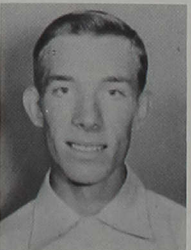
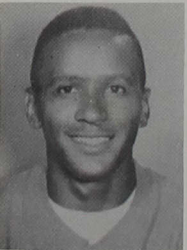

Donald K. Lewis
Gerald E. Longenbaugh
Ernest L. Loy
Sally A. Low



Arthur F. Lynn
Nancy E. Lyon
Catherine L. Martinez
Kathleen McCormick

Larry R. McCracken
Linda McDaniel
Joseph W. McIntosh
Patricia A. McKim

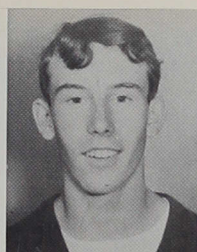
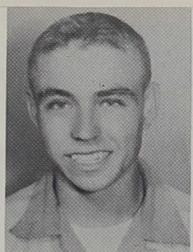

Linda L. McMurray
John D. McMurtrey
Donald Miles
Carolyn Miller

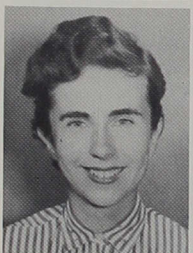

Joe Miller
Marilyn L. Miller
Mary J. Miller
Rachel A. Morris

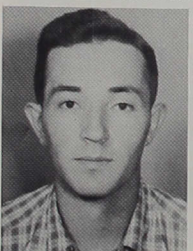

Carol J. Nantz
Virginia Nantz
Carl A. Nelson
Charles E. Nichols

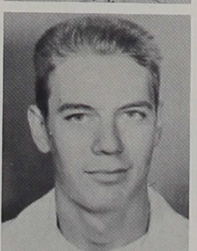

James T. Ocheltree
Donald L. Otte
Shirley M. Parker
Kenneth C. Partridge



Martha R. Payne
Barbara G. Peacock
Walid J. Pharaon
Judith A. Pierson



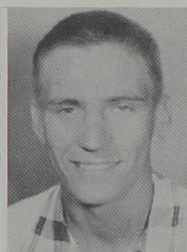

Shirley J. Ploughe
Carolyn J. Plummer
Charles H. Radcliffe
Melvin N. Raney, Jr.

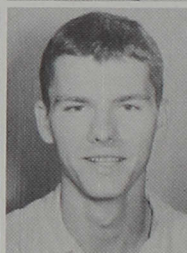

Nancy A. Raper
Beverly A. Rasener
Charles F. Rexroat
Robert V. Reynolds



Peggy J. Rhoades
Sue Riggs
Mildred L. Roach
Donna M. Rosenberger

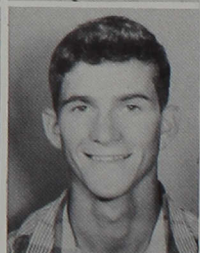

Patricia A. Ross
Laura J. Russell
John M. Ryan
David L. Sarber



Carol M. Schaper
Robert A. Schisler
Marie L. Schrader
Ann C. Solomon

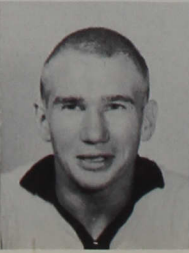

Richard W. Sexson
Arthur Shaw
Jacqueline J. Shriner
James O. Simons

Thomas H. Sims
James R. Steele
Marilyn J. Stewart
Marilyn D. Stigall



Ronald R. Strain
Wayne Stritsman
William Stumph
Robert H. Sutherlin



Janet F. Swetnam
Mary L. Tandy
Arthur Targgart
Marvin E. Teegarden



Delores L. Tetrick
Harriet G. Thompson
Richard G. Titus
John P. Todd



William Walker
Roberta L. Wallace
Mary Ann Ward
Judith A. Whiteman



Paul E. Whitsett
Rosalie H. Williams
Marilyn E. Wilson
Palmer D. Wilson



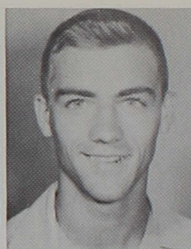

William H. Wilt
Robert L. Wineinger
Katha E. Witsman
John E. Wolfe



Nuel Wooden, Jr.
Clara R. Woodley
Philip B. Worth
Stanley D. Zent

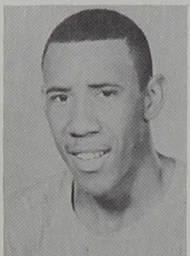

Charles E. Brown

Not Pictured:

Arlen L. Armstrong
John M. Bernard
Wayne H. Brown
Marcellus W. Cole
William R. Hilycord
Robert D. Hotz

Oris V. Howard
Kenneth Hughes
Edmund A. Maciejewski
Glen Martinie
Donald C. Melnik
Ronald T. Mescall
Isaac White

SPECIAL AND UNCLASSIFIED

Joachim Baer
Larry J. Binnie
Charles D. Carroll

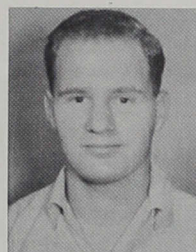
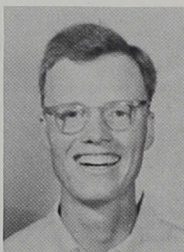

Kaye R. Casterline
Robert L. Chastain
Gilbert Fey

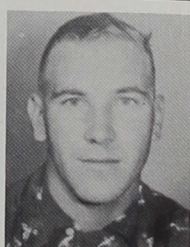
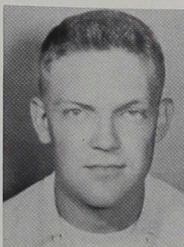

Corrie J. Finnell
Philip Fisher
John F. Graves

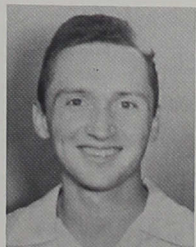

William Heath
Ruth Joseph
Alyce F. Keno

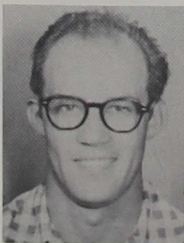

Martin D. Kindig
Gudrun Leonhardt
John J. Michel



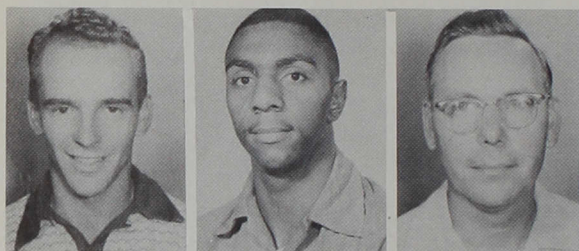

Lewis Neibert
Richard Owens
Kenneth Page

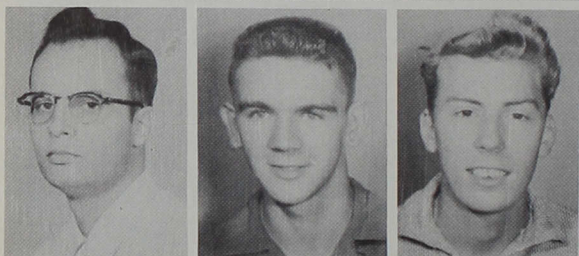

Hershel Polter
Richard Sanders
Jack Stanley



Byron Stitzer
Lucille Thatcher
Robert L. Theil



Yasuyaki Tsukamoto
Thelma Turner
Margaret Weber

Not pictured:

Henry George Bain
Scott E. Brown
Bobbie L. Butler
Otis Cassetty
Delano B. Cowan
Thomas J. Cox
Mona J. Curtis
Robert E. Decker
Marcia Ann Donaldson
Robert M. Downing
Darrell E. Edwards
Gerald A. Edwards
James H. Farnsley
Clyde E. Foster
Jerry L. Griggs
Guillermo Gurdian

Charles D. Hampel
Forrest D. Higgs, Jr.
Betsy B. Hosier
Marilyn K. Hudson
Lois J. Johnson
Richard O. Johnson
Raymond E. Kennedy
Poh Eng Khew
Jack C. Kost
James R. Lansinger
Bruce V. Mitchell
Doris K. Moore
Bernard K. Moore
Bernard K. Mueller
David W. Mulford
Laurence R. Prast

Faye N. Quarles
Calvin C. Richards
Edward Schoon
Marwan Shawa
Gilbert L. Taylor
Lee Van Jelgerhuis, Jr.
Robert M. Van Winkle
Franklin D. Walker
Kenneth G. Wheeler
Jerry E. White
Robert L. White
William E. Whitehall
Robert R. Wright
Christa Ziegler

....A

GREATER

CENTRAL



ADMINISTRATION



I. LYND ESCH, A.B., Th.M. Ph.D., D.D.
PRESIDENT

Our president, I. Lynd Esch, has guided us safely for the past ten years through calm and stormy seas. He has proved by his leadership ability and by his willingness to work untiringly for Central that he rightfully holds the title of our captain. The warmth of his Christian personality has made him the friend of every student. It is with confidence and deep respect that we look to President Esch to lead Central into greater new horizons.

PARKER P. JORDAN, A. B., L.H.D.,
Assistant to the President



IRA H. HOLLAND, A.B., M.S., Ed.D.,
Academic Dean and Registrar



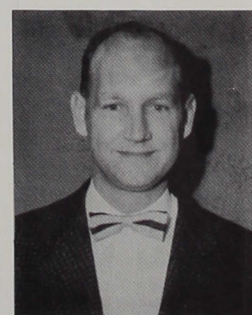
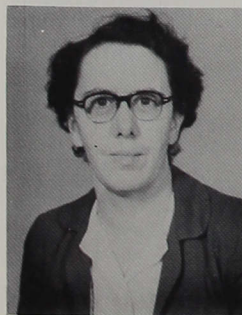

EVAN R. KEK
A.B., M.A., Treasurer and
Business Manager

RUTH HAGELSKAMP
B.S. in Business
Accountant

ESTHER LITTLER
A.B., Assistant Librarian

MAUDELHEL CULLOM
Assistant to the
Registrar

MARY HUEY
B.S. in H.E., M.S. in H.E.,
Dean of Women,
Assistant Professor
of Home Economics

ROBERT W. KOENIG
A.B., B.D., College Pastor

LEONARD E. PEARSON
A.B., Director of
News Bureau

MARVIN L. HENRICKS
A.B., B.D., Dean of Men,
Assistant Professor
of Sociology and History

MARGUERITE JOHNSON
Secretary to the President

DONALD FLEENER
A.B.,
Director of Admissions

EDNA MILLER
A.B., B.S. in Library
Science, M.A., Librarian

JOHN DEEVER, M. D.
School Physician



MARTHA REID
Secretary to Director
of Admissions

ONA AGATE, R.N.
Matron of Wilmore Hall
and College Nurse

ZELBERT PATTON

MARYLOU EICHER
Secretary to the
Business Manager

IDA PEACHEY
Dining Hall Manager

BIRTLE ALLEN
Superintendent
of Maintenance

JOYCE COLE
Secretary to Assistant
to the President

MABEL SHENEMAN
Matron of Men's Hall

RUTH ANN WATERFILL
Receptionist

EDITH REGENOS
Matron of Buxton Hall



SIBYL WEAVER
A.B., M.A., Professor of
English

LOIS TAYLOR FOUTS
A.B., M.S. in Education,
Assistant Professor of English

RUSSEL S. MERKEL
Ed. B., M.S. in Ed.,
Ed. D., Professor of Education

WILLIAM P. MORGAN
A.B., M.A., Ph.D.,
Professor of Biology

ROY V. DAVIS
A.B., M.A. Assistant
Professor of Education

KENNETH J. SIDEBOTTOM
B.S., M.S., Assistant
Professor of Mathematics

VIRGINIA CRAVENS
A.B., M.A.,
Assistant Professor
of English

JAMES A. WEBER
A.B., B.D., M.S.,
Professor of Bible
and Religion

ROBERT L. KENT
B.S., M.S.,
Assistant Professor
of Biology

ANNA DALE KEK
A.B., M.A., Ph.D.,
Professor of Languages

ALLEN B. KELLOGG
A.B., M.A., Ph.D.,
Professor of English

ANGUS NICOSON
A.B., M.A.,
Athletic Director
and Assistant Professor
of Physical Education

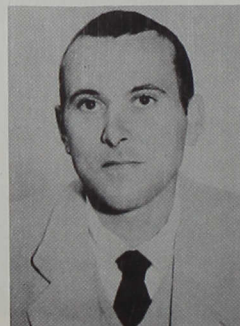

KENNETH E. ST. CLAIR
A.B., M.A., Ph. D.,
Professor of History

GERALD G. BOYCE
B.S., M.F.A.,
Assistant Professor of Art

MARTHA S. TROOP
A.B., M.A.,
Instructor in
Speech and English

ALLEN F. SCHIRMER
B. Music, A.B., S.M.M.,
Associate Professor of
Music

GEORGE W. SHIRLEY
B.M., M.M.,
Assistant Professor
of Music

NANCY E. CLAMPITT
B.S., M.S., Assistant
Professor in Physical
Education

EUGENE T. UNDERWOOD
A.B., M.A., Assistant
Professor of Languages

ROBERT M. BROOKER
B.S. in Ed., B.S. in Chem.,
Ph.D., Professor of
Chemistry

HARRY A. MCGUFF
B.S., Instructor in
Business Administration

PAUL W. PIELEMEIER
B.S., M.S., Assistant
Professor of Economics

PAUL M. STRICKLER
A.B., M.A., Ph.D.,
Professor of Physics

DORIS A. BERRY
B.S., M.S.,
Instructor in
Business Administration

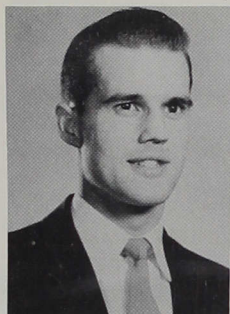

VICTOR B. DANEK
B.M., M.M.,
Assistant Professor
of Music

PAUL B. FRAZIER
A.B., M.A.,
Assistant Professor
of English

ROBERT E. McBRIDE
A.B., B.D.,
Assistant Professor
of Philosophy

ERNEST H. K. HILLARD
A.B., M.A., Assistant
Professor of Languages

WILLIAM A. BRIGHT
B.S., Instructor
in Physical Education

NORMA PLUMMER
A.B., M.S.
Instructor in Education

HOLMES AMBROSE
B.M., M.M.,
Assistant Professor
of Music

WALTER SMITH
A.B., B.D.,
Instructor in Bible



THE STUDENT CAMPAIGN COMMITTEE . . . looking forward to a new administration building, the students took an active part in the campaign by soliciting pledges among themselves. Dr. Jordan is leading the fund-raising committee with Marlene O'Dell as the student chairman.

....A

FULLER LIFE



ACTIVITIES





Mayme Ewert, a senior from Springfield, Illinois, was chosen by the student body to reign as campus queen for the school year, 1954-55. Lovely Mayme succeeded Betty Beasley to the throne, and was crowned last May as a climax to the Spring Festival. She reigned over the Sweetheart Banquet and this year's Golden Anniversary Spring Festival.

Making up Mayme's court were Charlene Isom, Maryrose Lynch, Mary Lou Robinson, and Rosemary Springer.

CHERRY BLOSSOM QUEEN

Kathleen McCormick was chosen to represent Indiana Central College in the Indiana Cherry Blossom Queen Contest. Kathy, a freshman from Indianapolis, is majoring in elementary education.



The crowning of the 1954-55 Campus Queen, Mayme Ewert.



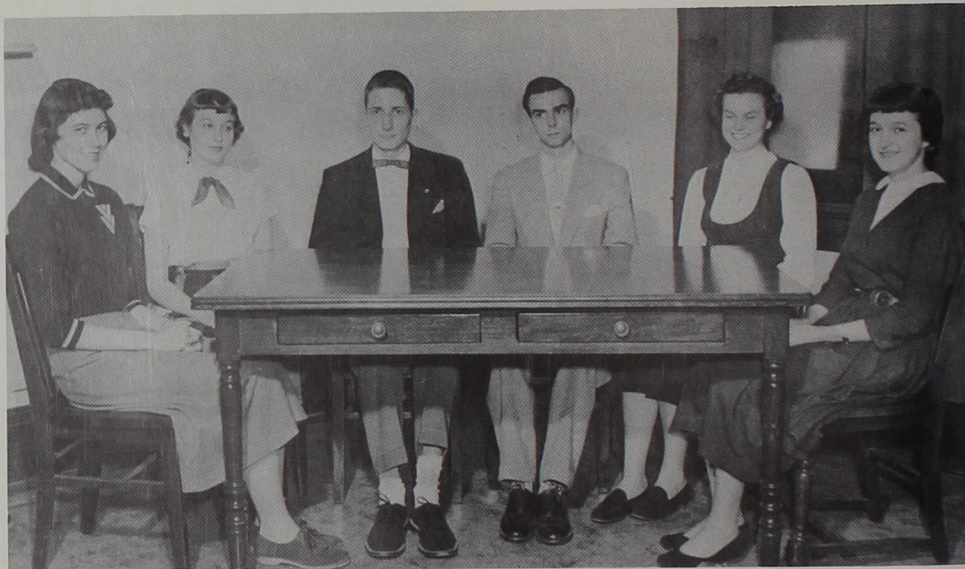

PHI ALPHA EPSILON

Martha Merriett, Martha Vaughan, Donald Frink, Paul Hunter Mary Milhouse, Carlotta Martinez.

Not pictured: Maryrose Lynch, Katherine Merkel, Sue Dyer, Danny Rhoades, Charles Denbo, Jim Knight.

EPSILON SIGMA ALPHA

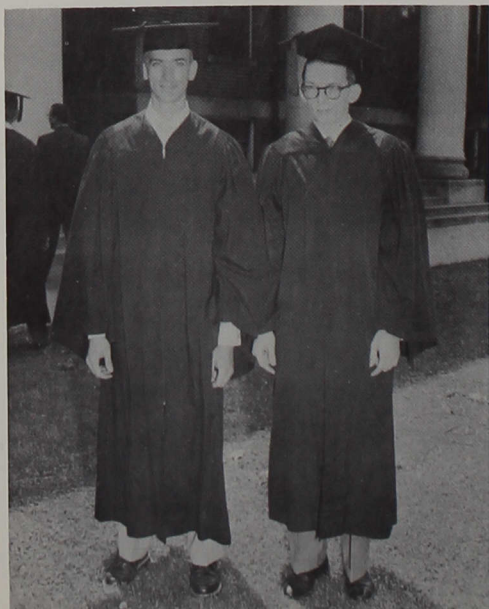

Students who earn a minimum of thirty semester hours of credit during their first year of college work with a scholarship index of at least 2.250 are elected by the faculty to become members of the Phi Alpha Epsilon, Freshmen Honor Society.

Candidates for degrees who have a scholarship index of at least 2.250 on a minimum of 100 semester hours, of which at least 70 must have been completed in Indiana Central College are elected by the faculty to membership in the Senior Honor Society. These two were elected from the Class of 1954: Raymond Buck and Leonard Smith.



SIGMA ZETA

Row 1: Dr. W. P. Morgan, Dr. Robert Brooker, William Gsell, Mary Milhouse Carlota Martinez.

Row 2: Fred Clemenz, vice-president; Donald Frink, secretary-treasurer; Dr. Paul Strickler, Edward Strycker, James Knight.

Not pictured: Betty Burch, president.

The Rho Chapter of this national science fraternity was established on this campus in 1943. The purpose of this society is to encourage the study of science and recognize the attainment of high scholarship in this field.

PHI SIGMA MU

The Kappa Chapter of this national honorary fraternity in music education was established on our campus in 1951. The principle aim is to promote music as a profession in America. Men and women passing the school music course are eligible as members.

William York.....vice-president
Joseph Ridenour.....president
Neysa Vass.....secretary
Ruth Emmert.....treasurer





ORACLE

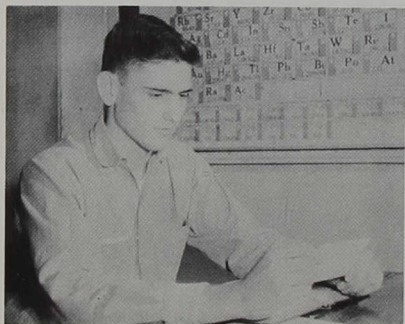

The Yearbook Staff has enjoyed bringing to you this 1955 Oracle, hoping that it will bring you pleasant memories, not only now but also in the years to come as you look back recalling all those friendships formed, knowledge attained, and experiences gained in preparation for better meeting the horizons of life.

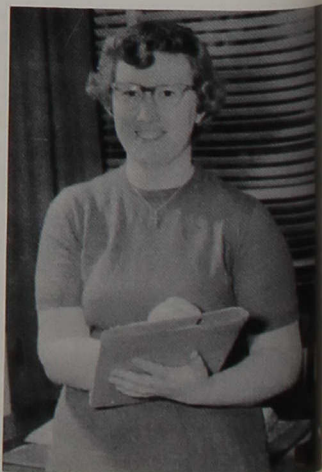

STAFF

Editor-in-chief.....Carlotta Martinez
 Associate Editor.....Mary Milhouse
 Assistant Editor.....Charles Denbo
 Sponsor.....Mr. Evan R. Kek
 Advertising Manager.....James Jones
 Asst. Advertising Manager..Don Merryman
 Business Manager.....Sandra Anderson
 Copy Editor.....Patti Etchison
 Literary Editor.....Margareta Brasel
 Co-Sports Editors.....Fred Clemenz
 Robert Jewell
 Photographer.....Bill Wilt

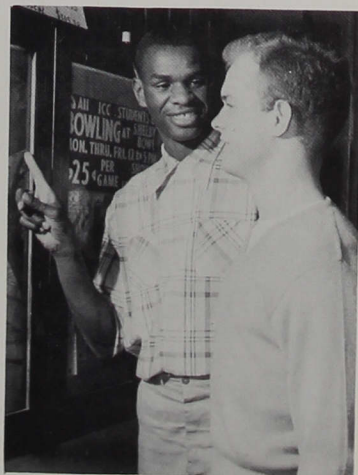



THE P

Must



Dean & p. editor Marlene
 assistant editor Jim Kn
 news editor Paul H
 sports editors Art Fu
 religion editor Bill Sch
 music editor Al Off
 science editor Don F
 copy editor Marg
 cartoonist Diane
 photographers Nuel
 columnists Sand
 Ging
 reporters Beth
 Eng
 Hun
 Kah
 ritt
 les
 Do
 No
 faculty advisor Pr

Alpha Psi Starts
 "Smile" Through

Central College



and Bill Wilt
Nighty.

erson, Nan Liechty

h Dave Eiler, Pat

Mayme Ewert, Fair
Jim Knight,

Jenson, Jim
Cormick, Dick Mer-

Milhouse, Phyllis Mil-







Marilyn Stewart,

oke, Mary
will Be A Queen

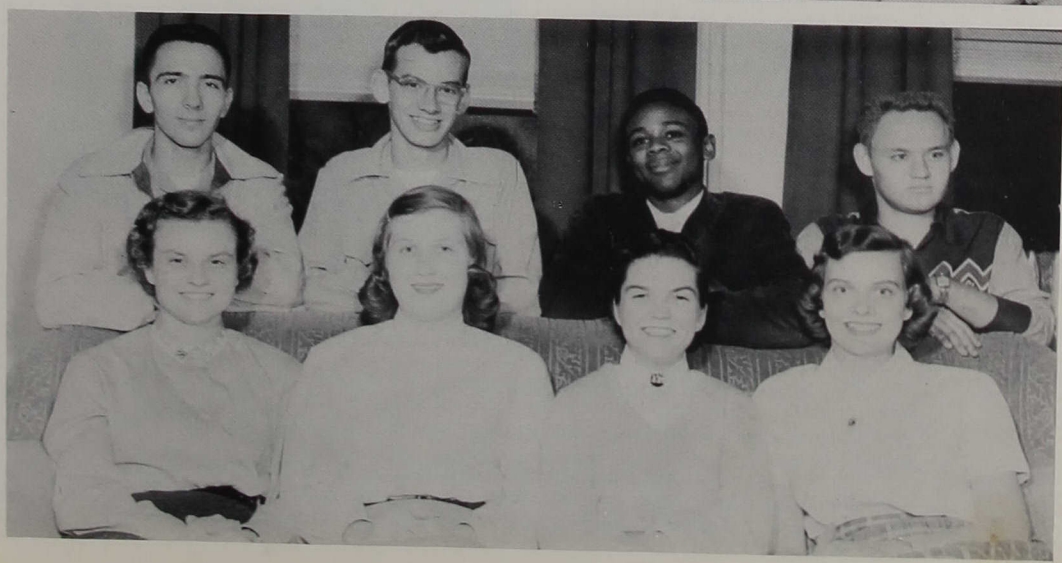
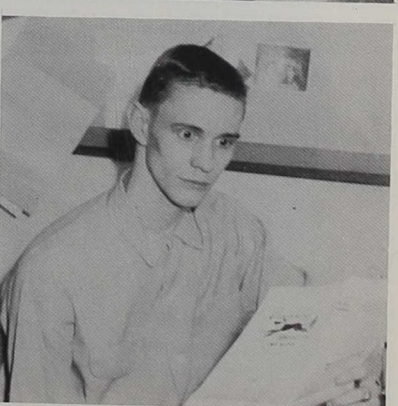

lemeier

Onset of diabetes and its complications. Philip C. Cawley, M.D., Director, Division of Endocrinology, University of California, San Francisco, Calif.



STUDENT COUNCIL

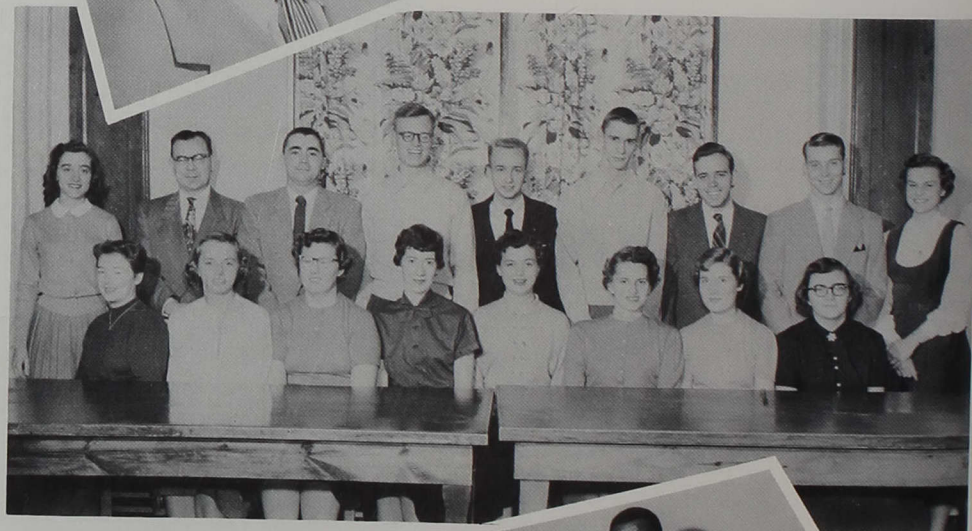
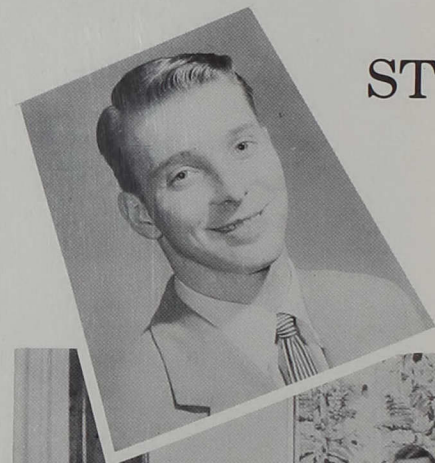

Row 1: Robinson, Anderson, Brasel, Engleman, Price, Coake, Emmert, Gibson.

Row 2: Hunt, Pielemeier, Whitsett, Baer, O'Rear, Knight, Greene, Stump, Milhouse.



All organizations on campus are represented in this student governing body, which is important in defending the interests of the students. Important among their activities is the sponsorship of the annual Homecoming Day.

The Student Council is headed by Perry Stump, Jr. with Robert Jewell, vice-president; Mary Milhouse, secretary; Ann Price, girl representative at large; Patrick O'Rear, boy representative at large and Professor Paul Pielemeier, sponsor.

STUDENT CHRISTIAN ASSOCIATION

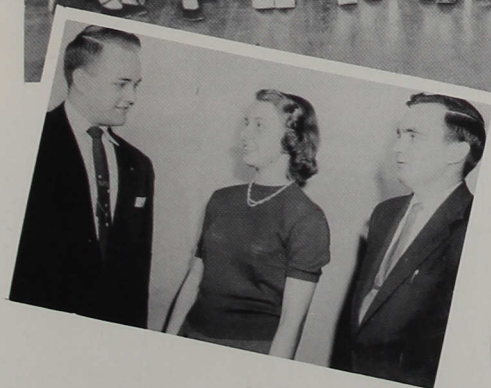

Row 1: Pat Engleman, Betty Klugh, Margareta Brasel, Charlene Isom, Lois Kirkham, Ruth Ann Hawkins, Marlene O'Dell, Martha Payne, Viola Grass, Mary J. Miller.

Row 2: Mr. Pieloch, Professor Davis, Ann Liechty, Phyllis Cox, Sheldon Garriott, Betty Burch, William Schmeling, Sandra Anderson, Mary Kay Ratcliff, Helen Barks, Virginia Allison, Mary Millhouse.

Row 3: Gerald Ruark, Jack Rhoades, Nelson Vance, Dick Merritt.

The Student Christian Association serves as a combined Y. M. C. A. and Y. W. C. A. whose purpose is to promote religious and social fellowship on the campus. It plans such activities as social occasions, Religious Emphasis Week, and formal banquets.

This association is headed by Betty Burch. Others officers are William Schmeling, vice-president; Sandra Anderson, secretary; James Miller, treasurer.

ZETA GATHEA

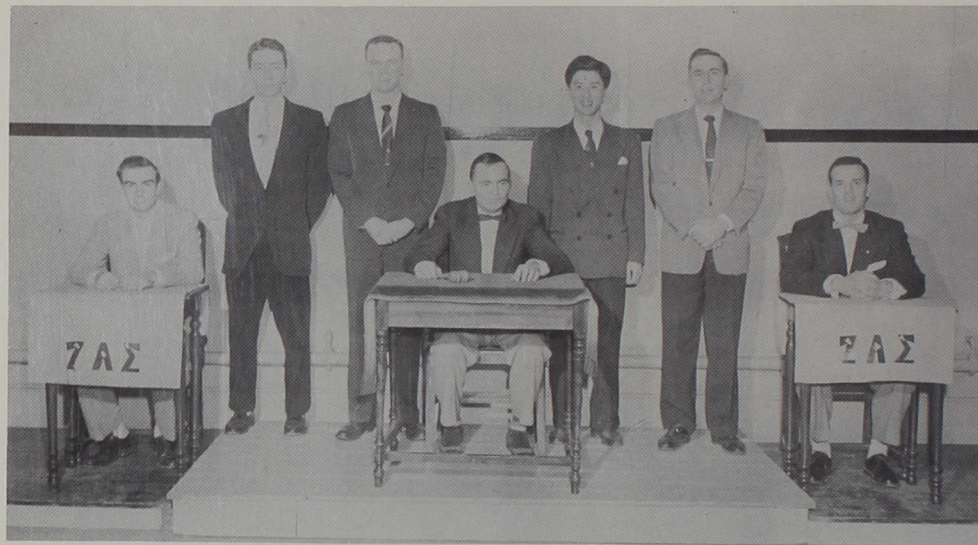

Paul Hunter, Edwin Wilson, William Gsell, James Miller, Yasuyuki Tsukamoto, Elbert Strain, Bob Woods.

The purpose of the Literary Societies is to afford the members training in the parliamentary conduct of business and opportunity for improvement of literary abilities.

Row 1: Frances Baughan, Janet Bilby, Marilyn Wilson, Patricia Hunt, Ruth Hawkins, Rosalie Williams, Jo Ann King, Rosemary Springer.

Row 2: Phyllis Miller, Sara Reidenbach, Donna Rosenberger, Maxine Milburn, Phyllis Cox, Gudrun Leonhardt, Laura Russell, Carlotta Martinez, Patricia Ross.

THEACALLOSLIA



PHILOMUSEA

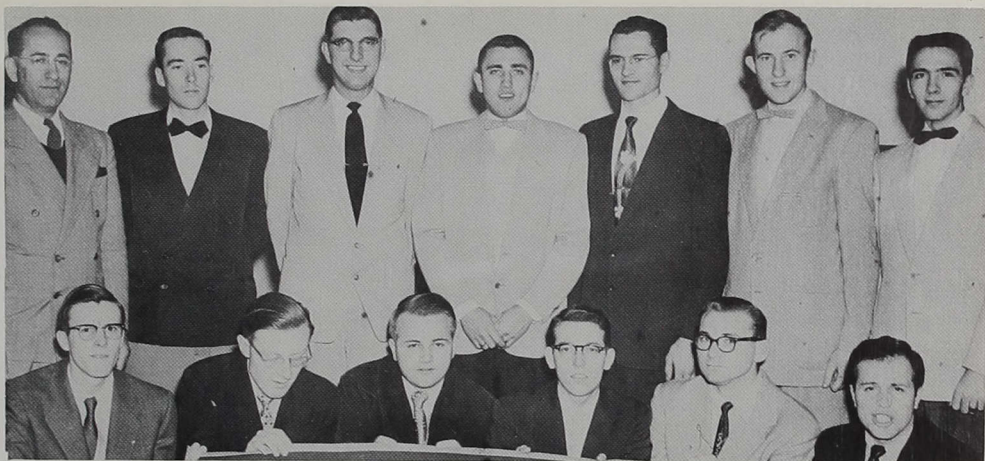

Row 1: Ronald Weaver, Nelson Vance, Bill Schmeling, Jack Rhoades, Kermit Brock, Mimis Antonopoulos.

Row 2: Dr. Holland, sponsor; Sheldon Garriott, Leo Waynick, John Cheesman, Bill York, Gail Smith, Dick Merritt.

Row 1: Verna Fulp, Rita Coake, Ann Price, Neysa Vass, Betty Klugh, May Reed, Lois Kirkham, Mary Milhouse, Charlene Isom, Virginia Hawn.

Row 2: Ida Thackery, Pat Etchison, Viola Grass, Sandra Anderson, Ruth Erny, Shirley Wilson, Margaret Goldsmith, Charlotte Williams, Janet Swetnam, Marilyn Stewart.

Row 3: Isabel Reddick, Mayme Ewert, Virginia Allison, Shirley Royer, Wanda Gibson, Lucina Smith, Hope Rapp.



PHILALETHEA



I. A. Y.

Row 1: Carlota Martinez, Mary Milhouse, corresponding secretary; Marlene O'Dell, president; Mary Lou Robinson, treasurer.

Row 2: Johnnie Walton, Mary Baumgartner, Sandra Anderson, vice-president; Patricia Hunt.

Alpha Phi Omega for men and I. A. Y. for women are the organizations on campus whose primary purpose is service -- to the college, to the community, and to the world. Theta Pi Chapter of Alpha Phi Omega, a national fraternity, was chartered at Indiana Central in 1950.



Row 1: William Myers, Donald Barton, George Greene, vice-president.

Row 2: Bob Wood, Pat O'Rear, recording secretary; Carl Jensen, Hollis Duke, William Rasberry, Ted Hermann, Kaye Casterline, Frank Zielinski.

Row 3: Professor Davis, Paul Sites, Elbert Strain, John Cheeseman, Lewis Thompson, Donald Frink, Donald Stansfield.

Row 4: Jack Hagans, treasurer; John Edington, corresponding secretary; Gerald Ruark, Gail Smith, Clive Crum, Professor McGuff.

Not pictured: Robert Jewell, president.

PAN LINGUISTS

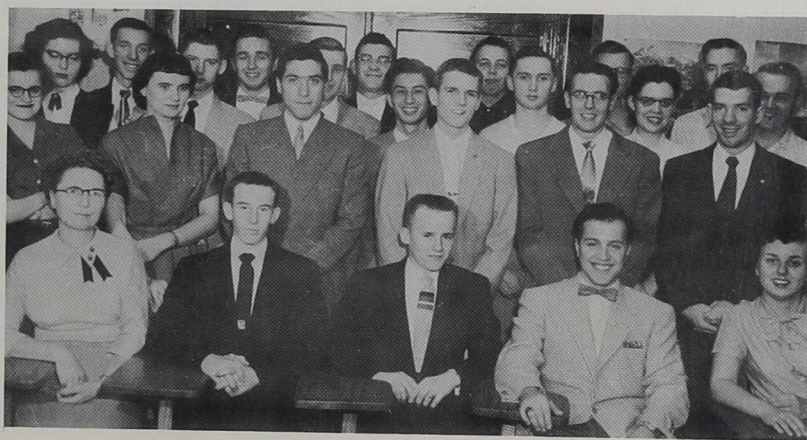

Row 1: Dr. Anna Dale Kek, sponsor; Joe McIntosh, John Todd, Mimis Antonopoulos, president; Virginia Hawn.

Row 2: Judy Lehew, Gudrun Leonhardt, Walid Pharaon, Jim Simons, Prof. Hillard, James Steele.

Row 3: Shirley Ploughe, Ernie Loy, Orris Howard, sec.-treas.; Yasuyuki Tsukamoto, Phil Fisher, Betty Klugh, Bill Schmeling.

Row 4: Jerry Longenbaugh, Jim Ocheltree, Richard Hisey, Bob Sutherland, Joachim Baer, Sheldon Garriott.

FUTURE TEACHERS OF AMERICA



Row 1: J. Swetnam, C. Isom, J. Farnsley, W. Gibson, R. Weaver, treas; L. Kirkham, sec.; P. Etchison, v. pres.; M. Lynch, pres.

Row 2: M. Ratcliff, A. Schoonover, R. Springer, J. Kinneer, D. Liechty, S. Anderson, E. Williams, B. Klugh, S. Ketchum, S. Dyer, M. Antonopoulos, A. Funk.

Row 3: H. Barks, F. Baughn, M. Milburn, Dr. Merkel, W. York, L. Mills, C. Crum, J. Day.



VESTA CLUB

Seated: Betty Klugh, president; Miss Mary Huey, sponsor.

Row 1: Jo Ann King, Nancy Barkes, Phyllis Miller, Catherine Martinez, Doris Krudop, Patricia Hunt, Sara Reidenbach, Helen Barkes.

Row 2: Ann Price, Lois Kirkham, Neysa Vass, Isabel Reddick, vice-president, Gloria Conway, Maxine Milburn, Pat Engleman, Katha Witsman.

BUSINESS CLUB



Row 1: Mamie Jackson, Kenneth Partridge, Carolyn Miller, Judy Pierson, Carolyn Plummer, L'Dea Handy.

Row 2: Wanda Gibson, Donald Melnick, Phillip Worth, Donald Hoagland, Camilla Beasley, Gloria Conway, Patricia Etchison.

Row 3: Vera Price, David Stucky, Clive Crum, Richard Curts, John Edington, Elbert Strain.

Row 4: Dick Walters, president; Donald Merryman, vice-president, Isabel Reddick, secretary, Frank Zielinski, Charles Smitley, treasurer.

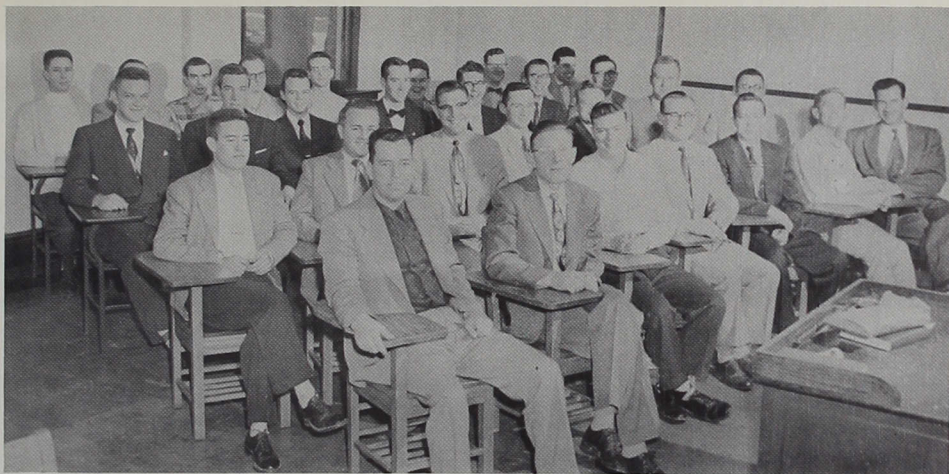

CENTRAL MINISTERIAL ASSOCIATION

Row 1: Wayne Stine, Nelson Vance, Richard Clayton, Secretary; Kermit Brock, Treasurer; Robert Sutherlin, Frank White, Professor Robert McBride, Sponsor.

Row 2: Larry Krudop, William Schmeling, President; Leo Waynick, Vice-President; Philip Fisher, William Myers, Jack Hagans, John Cheesman.

Row 3: Roy Casterline, Jerry Longenbaugh, Joe Boyd, Sheldon Garriott, Marvin Teegarden, Jerry Crouse, Richard Bunnell.

Row 4: Philip Merritt, Paul Sites, Paul Hunter, Donald Van Dyke, Ronald Lynch, David Eiler, Lawrence Falk, Danny Rhoades.

GIRLS MISSION GUILD

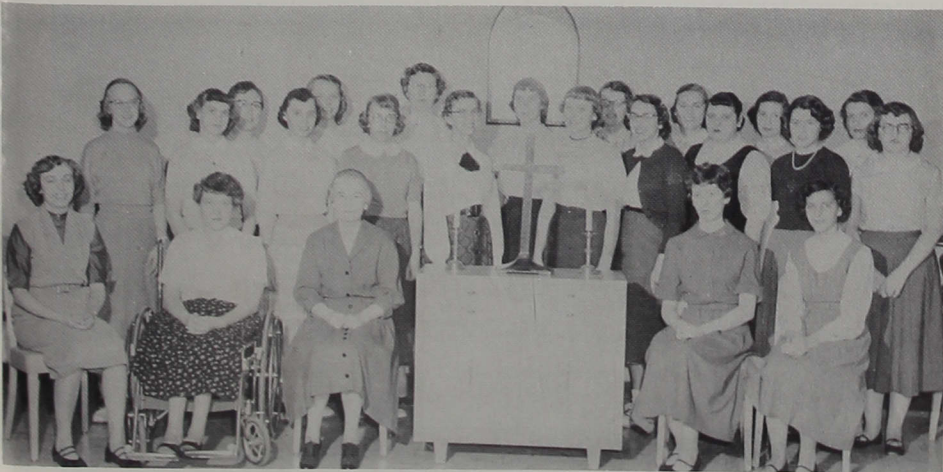

Row 1: Shirley Royer, President; Nancy Lyon, Mrs. James Weber, Sponsor; Patricia Engleman, Lucina Smith, Secretary.

Row 2: Martha Payne, Shirley Wilson, Helen Barkes, Mary Kay Ratchiff, Viola Grass, Martha Vaughan, Janet Bilby, Mary Jean Miller, Kay Hollingsworth, Wanda Gibson.

Row 3: Patricia Etchison, Sandra Anderson, Vice-President; Margareta Brasel, Sara Andis, Doris Sopke, Laura Russell, Frances Baughan, Mary Reed.

Not pictured: Rita Coake, Treasurer.

BAND



Row 1: Al Officer, Stanley Zent, Pat Hunt, Gloria Conway, Jim Knight, Sue Bond, Ruth Emmert.

Row 2: Carol Denis, Nancy Barks, Dick Titus, Phil Fisher, Lucina Smith, Dick Hamilton, Jerry Logenbaugh, Ed Wilson.

Row 3: Richard Bunnell, Amy Buskirk, Prof. Victor Danek, Ronald Weaver, JoAnn Farnsley, Sara Andis, Bonnie Binkley, Ida Thackery, Shirley Royer, John Cheeseman, Keith Morphew, Leo Waynick, Marilyn Wilson, Joe Ridenour.

STRING ORCHESTRA



Row 1: Diane Leichty, Gudrun Leonhardt, Margaret Goldsmith, Kathleen McCormick, Helen Barks, Joe Ridenour.

Row 2: Prof. Victor Danek, Phil Fisher, Al Officer, Stanley Zent, Ed Wilson, Beverly Weeie, Jo Ann Farnsley, Phil Merritt.

Row 3: Ronald Weaver, Joyce Edwards.

CHAPEL CHOR

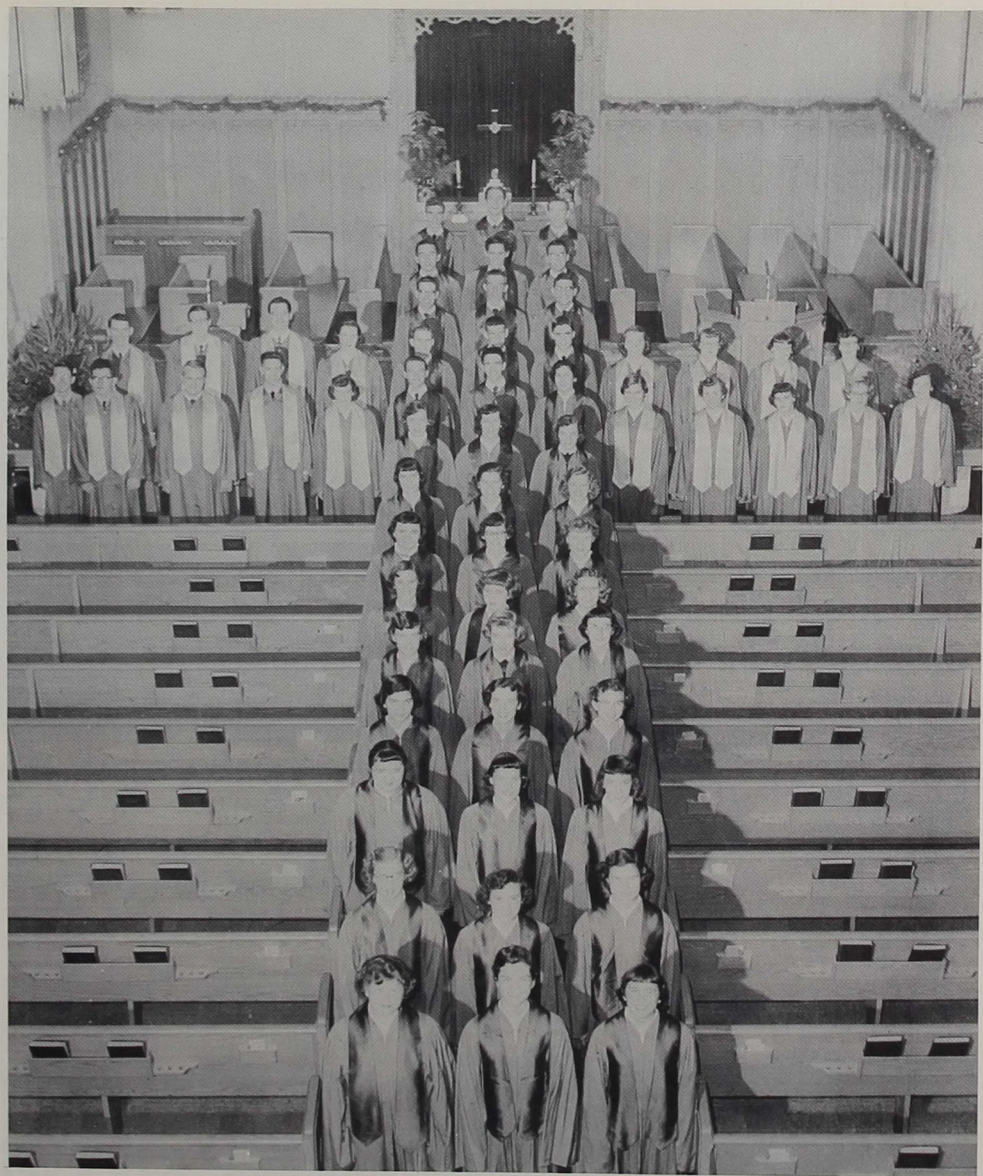

Across, Row 1: Mary Blanchard, Diane Liechty, Carolyn Miller. Row 2: Joan Crouse, Carolyn Plummer, Mary Calvert. Row 3: Mary Miller, Shirley Parker, Beverly Weevie. Row 4: Catherine Martinez, Doris Krudop, Viola Grass. Row 5: Virginia Allison, Janet Swetnam, Lura Bennett. Row 6: Carol Kelly, Judith Whiteman, Esther Casad. Row 7: Gudrun Leonhardt, Gloria Conway, Joy Klinger. Row 8: Sara Andis, Ruth Erny, Roberta Wallace. Row 9: Verna Fulp, Ruth Hawkins, Sharon Cox. Row 10: Peyton Morris, Jerry Griggs, William Schmeling, Philip Merritt, Rita Hobbs, Joe Boyd, Dick Merritt, Mildred Roach, Ruth Emmert, Virginia Hawn, Shirley Wilson, Charlene Isom, Ann Liechty. Row 11: Joseph Ridenour, Ronald Weaver, William York, Neysa Vass, James Simons, Philip Geiger, Keith Morphew, Sandra Anderson, Doris Liechty, Martha Vaughan, Joan Farnsley. Row 12: John Rhoades, Jerry Longenbaugh, Richard Hisey. Row 13: James Ocheltree, Raymond Burns, Jerry Crouse. Row 14: Richard Hamilton, Don DeNoon, Daniel Hammon.

CONCERT CHOIR



Front Row: Beverly Weevie, Diane Liechty, Joan Farnsley, Lura Bennett.

Second Row: Gudrun Leonhardt, Sharon Cox, Ruth Emmert, Neysa Vass.

Third Row: Richard Hamilton, Joseph Ridenour, Jerry Crouse, Jerry Longenbaugh.

Fourth Row: Dick Merritt, William York, Donald DeNoon, Ronald Weaver.



COLLEGE MALE QUARTET

Richard Hamilton, Jerry Longenbaugh, Jerry Crouse, John Rhoades.



GIRLS' TRIO

Sharon Cox, Verna Fulp, Janet Swetnam, Patti Etchison

GIRLS' OCTETTE



Neysa Vass, Verna Fulp, Joann Farnsley, Ruth Hawkins, Sharon Cox, Phyllis Cox, Ruth Emmert, Beverly Weevie.

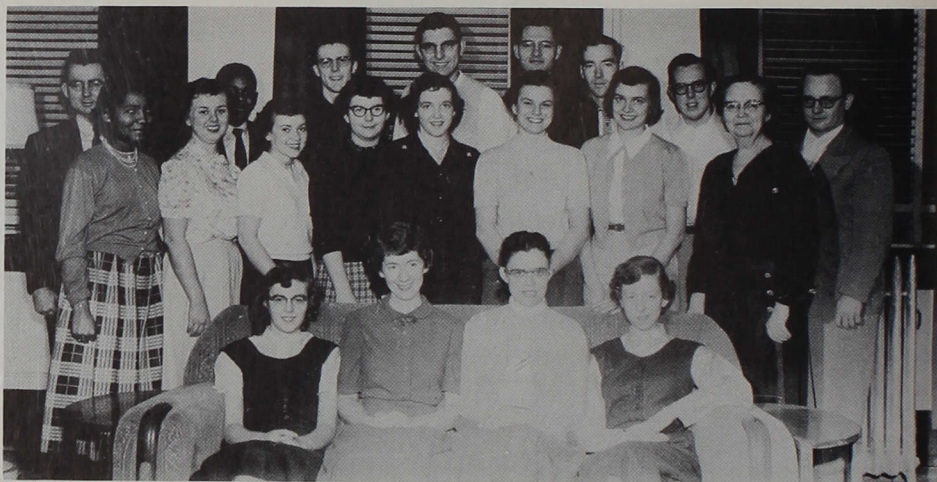

ENGLISH CLUB

Row 1: June Kinneer, Pat Engleman, Bety Klugh, Pat Turley.

Row 2: Dorcas Johnson, Virginia Hawn, secretary; Maryrose Lynch, vice-president; Kathryn Merkel, president; Rita Hobbs, Mary Milhouse, Mayme Ewert, Miss Weaver.

Row 3: Professor Frazier, Bill Raspberry, Ronald Weaver, treasurer; Leo Waynick, Bill York, Sheldon Garriott, Gerald Stevens, Donald Van Dyke.

ALPHA PSIOMEGA

Miss Troop, Betty Klugh, Jack Rhoades, Mary Lou Robinson, Perry Stump, treasurer; Ann Liechty, vice-president, Clive Crum, president, Pat Engleman, tea time director; Jo Ann King.

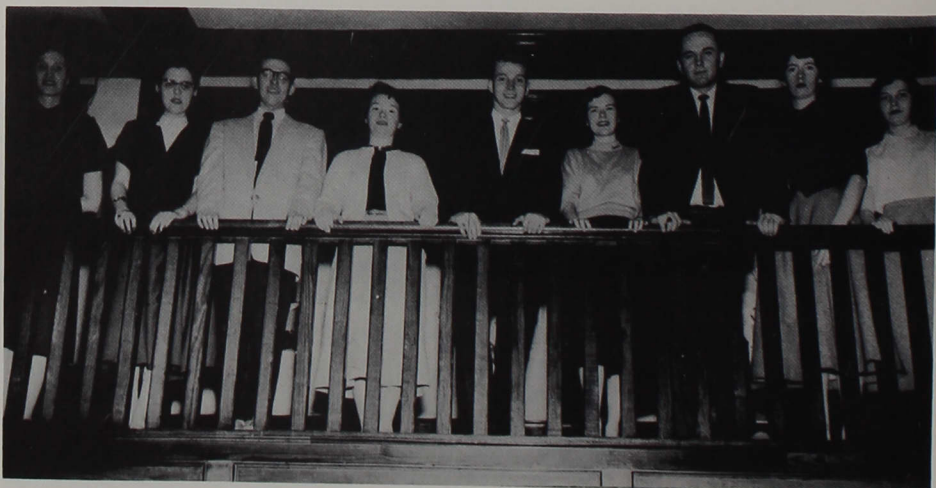

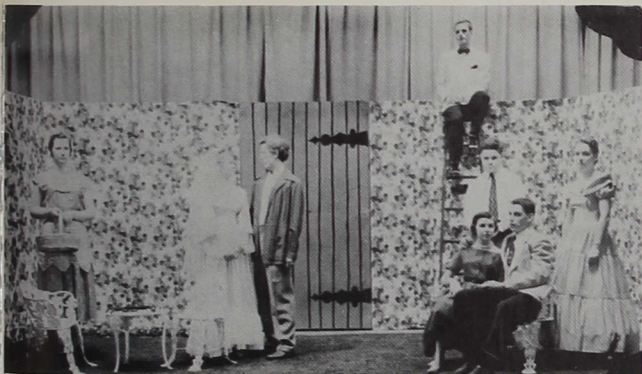

Jack regains his love after forgiving Jim in "Smilin' Through".

"The money for the mortgage is gone!" A scene in Alpha Psi's melodrama "Only an Orphan Girl".



Because of jealousy, Jim shoots the girl he loves.

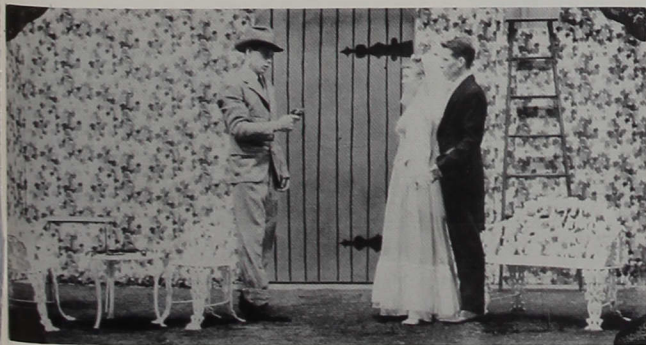

A home is saved, a villain is vanquished, and a soul is redeemed, in "Only an Orphan Girl".



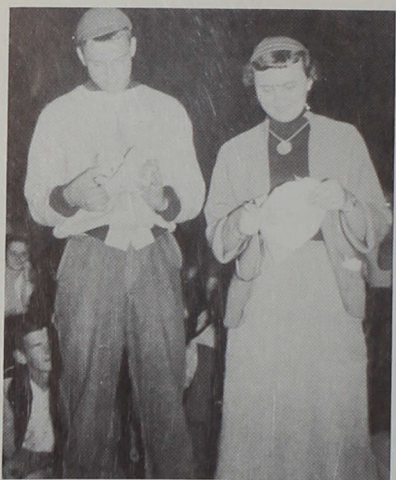

Typical frosh boy and girl . . . Blub-blub . . . Frustrated Freshmen . . . Indians dance for Queen . . . A day off at Brown County . . . Jewell directs singing around bonfire

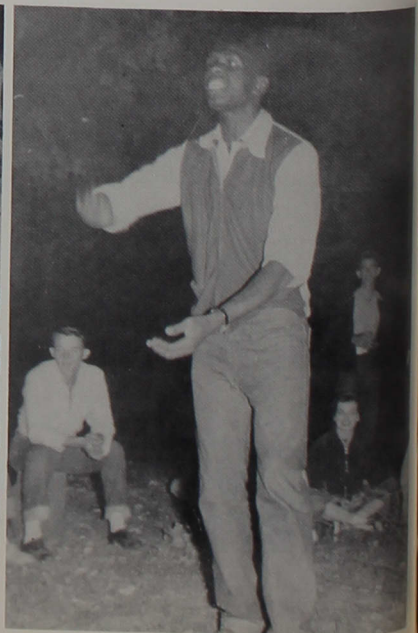



Her majesty is entertained... King and Queen of the Snow Ball... Queen's kiss auctioned to Denbo... Senior Class Homecoming entry... "Folkgaming" in chapel... Goodie hist dos Lied gesungen



Season ends with victory over Anderson .. Again undefeated in conference play .. Robertson honored .. Senior Whippet receives "C" blanket .. Undefeated tennis champ receives trophy.

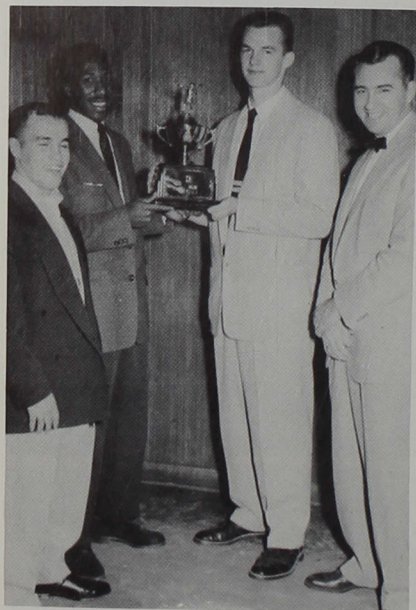

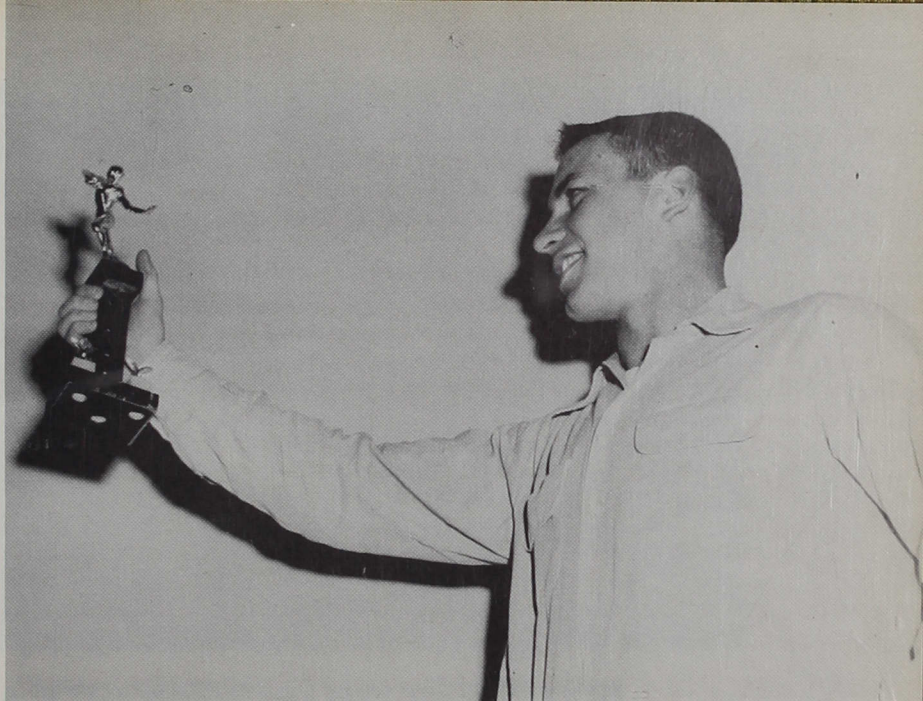

....MORE

TROPHIES

SPORTS



CROSS COUNTRY TEAM

Row 1: Jack Jester, Charles Denbo, Arthur Taggart, James Jones.
 Row 2: Don Dolniak, Pete Davis, Leonard Jewell, Sheldon Garriett.
 Not Pictured: Jack Rice, coach.

The GOLF TEAM watches on as Pat O'Rear smashes one away.

Bob Hotz, Morris Masten, Don Frink, Pat O'Rear.



H.C.C. FOOTBALL CHAMPS

The Central Greyhound's gridiron greats came through this year again to win the Hoosier College Conference Championship with six wins and no losses. The Greyhound's prowess was exhibited by six men being elected to the All-Conference Team. Richard Nyers, the nation's leading scorer, was also elected Little-All American. A great year for a great group of men!

We They

Taylor	26	0
Franklin	26	7
Earlham	20	6
Anderson	47	26
Ashland	0	6
Hanover	45	19
Ferris Institute	0	12
Manchester	45	21
Butler	7	13



Tackle John Hurre, elected Most Valuable Player, hails from Southport High School. John has never missed starting in a football game since he came to Indiana Central College as a freshman. In his junior year he was chosen Little All-American. When football season comes again we will miss seeing Big John Hurre on the gridiron.

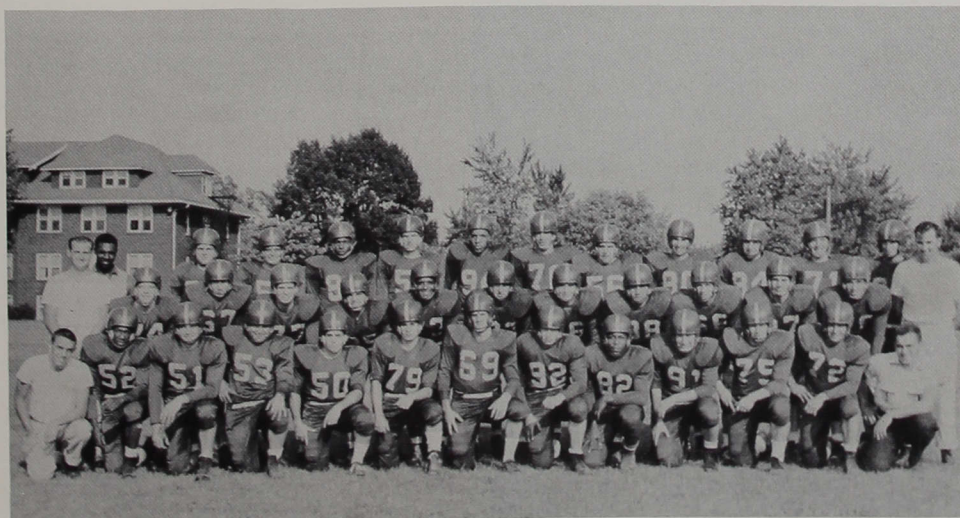

Row 1: Donald Barton, Student Manager; Willis Oldham, Richard Schrier, Nandor Vargo, James Duncan, Richard Curtner, Bob Woods, Arthur Key, James Cornett, Donald Melnik, David Wilson, Russell Platt, Philip Kelley, Student Manager.

Row 2: Ron Hallam, Assistant Coach; Ronald Kopp, Arthur Shaw, John Huffman, Robert Reynolds, Donald Lewis, John McCurdy, Ronald Wise, David Barton, Richard Nyers, Theodore Hermann, Richard Patterson, Angus Nicoson, Coach.

Row 3: Bailey Robinson, Student Manager; Frederick Clemenz; Donald Miles, Joe King, John Hurre, Earl King, Richard Hotz, Dean Heingartner, Charles Taylor, Gerald Bare, Jack Nay, Floyd Snider.



John Hurrie
Willis Oldham
James Duncan
Richard Nyers
Richard Schrier



Who hit him? Get him Big John!

FOOTBALL



It's Schrier and Nyers all the way.

Look at Dick licking his chops.

Joseph King
Theodore Hermann
Charles Taylor
Dean Heingartner
Bob Wood

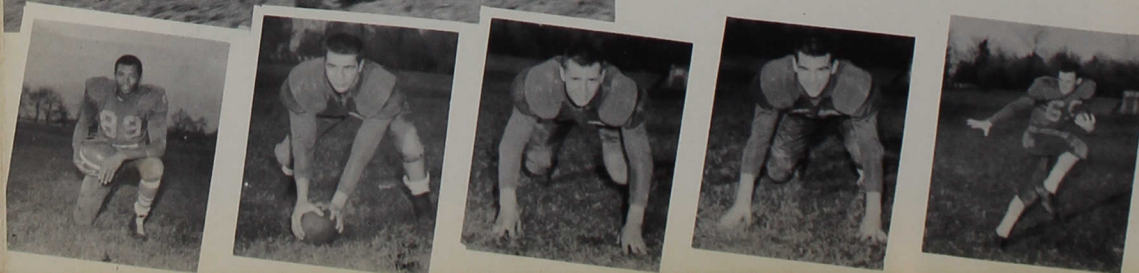

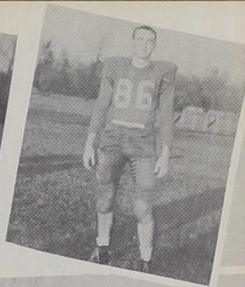
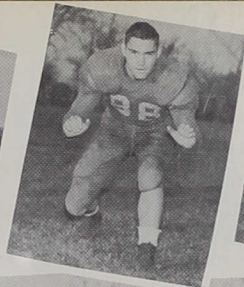
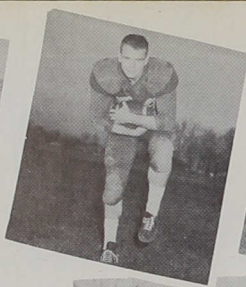
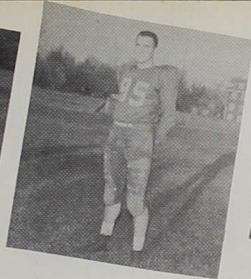
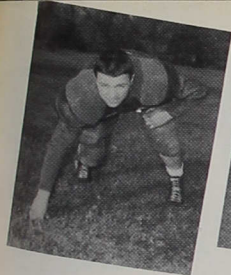

Nandor Vargo
David Bertram
Donald Miles
David Barton
Ronald Wiese

LETTERMEN....

You should have seen him a few second later! This is the Butler game.



Mighty Jim Duncan takes the man out.

Arthur Shaw
Edward Maciejewski
Russell Flatt
Donald Lewis
Richard Curtner

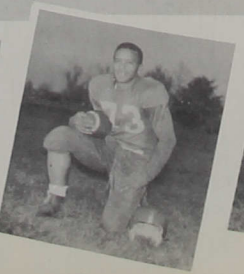
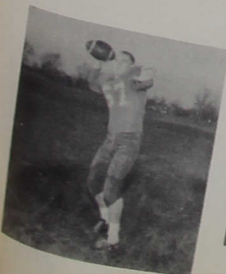

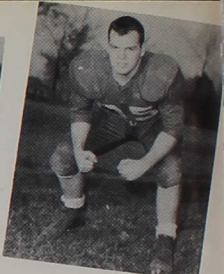
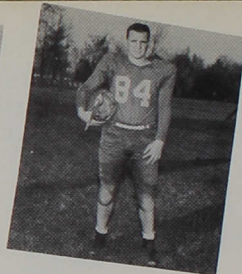
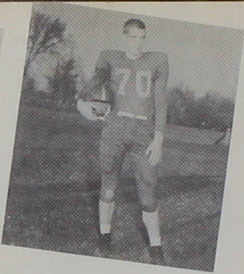
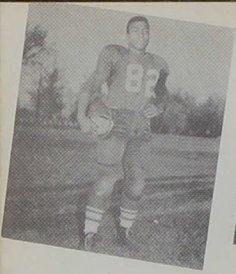

James Cornett
Richard Hotz
James Owens
Gerald Bare
Robert Reynolds

Tiger (Dick Schrier) tries to go over the top but gets thwarted with a shoestring catch.

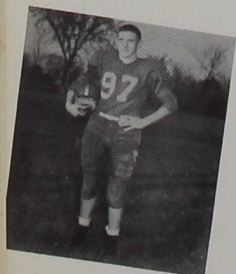

Robert Fox
David Wilson
Floyd Snider
Donald Melnik
Fred Clemenz
John McMurtry

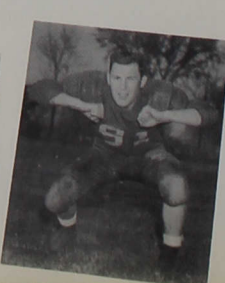
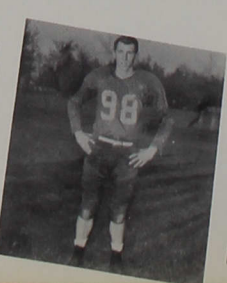
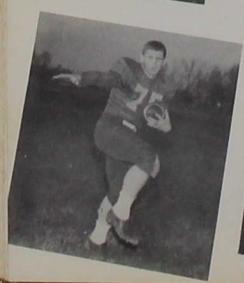

BASKETBALL VARSITY

Although a young ball club and relatively inexperienced, their season record is no indication of the many, many thrills furnished by this speedy group of cagers. With only two Juniors and the remaining underclassmen, they served notice to all opponents.

1954-55 RECORD

	We	They		We	They
Oakland City	69	66	Earlham	30	22
DePauw	74	70	Anderson	85	90
Illinois Normal	71	100	Taylor	69	78
Franklin	76	77	Franklin	79	75
Taylor	87	76	Illinois Eastern	64	66
Manchester	77	91	Manchester	72	59
Illinois Eastern	69	102	Hanover	72	59
Illinois Southern	33	44	Oakland City	77	59
DePauw	64	83	Wabash	69	73
Indiana State	57	64	St. Joseph	73	77
Wartburg	88	70	Hanover	73	78
North Central	91	80	Earlham	69	93
Wabash	69	78	Anderson	60	58

Row 1: William Henson, student manager; David Curts, Charles Denbo, Von Marshall, Bailey Robertson, Dick Nyers, Phillip Kelly, student manager.

Row 2: Bill Bright, assistant coach; Larry Gardner, Richard Reasoner, Robert Jewell, Larry Hanni, Marvin Knoop, Angus Nicoson, coach.

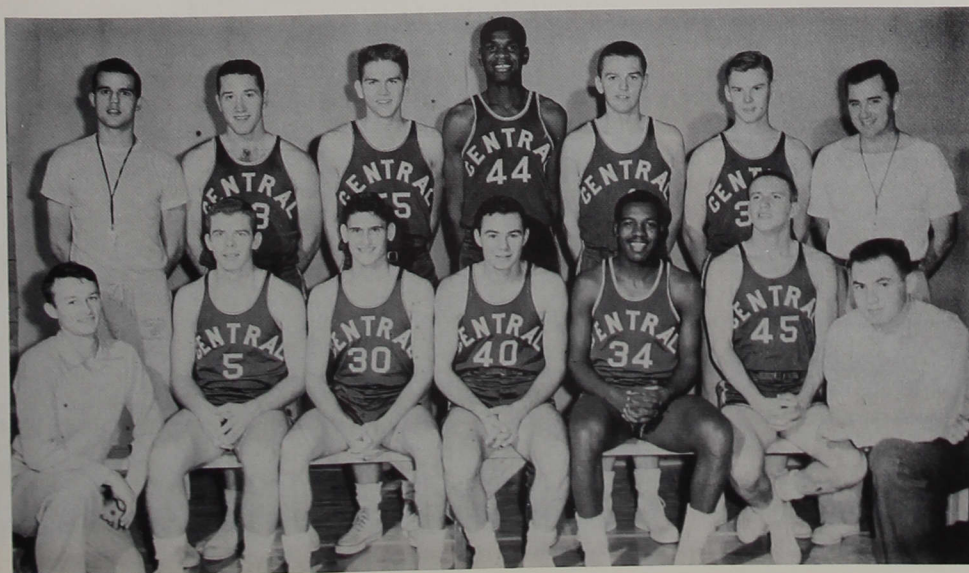

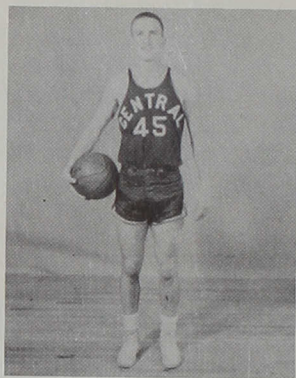

Dick Nyers

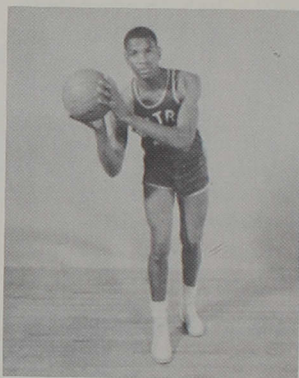

Robert Jewell

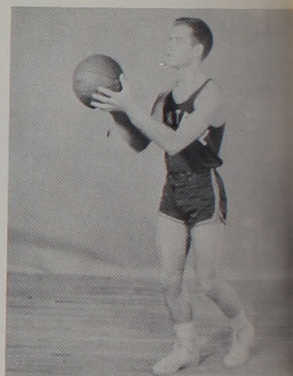

David Curts

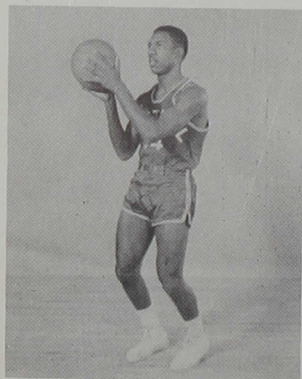

Bailey Robertson

BASKETBALL

Dick Reasoner looks on as Nyers puts one up there.

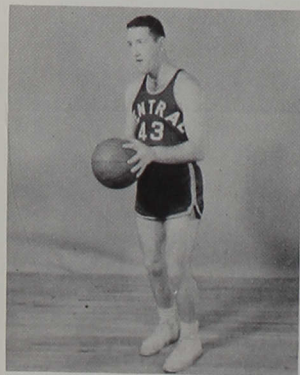

Larry Gardner





Marvin Knoop

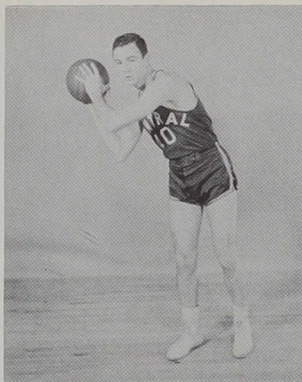

Von Marshall

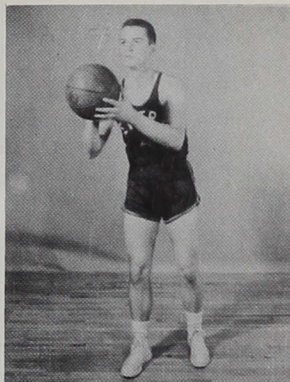

Larry Hanni

LETTERMEN

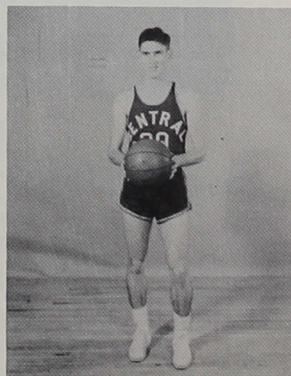

Charles Denbo

Up goes Gardner for two!

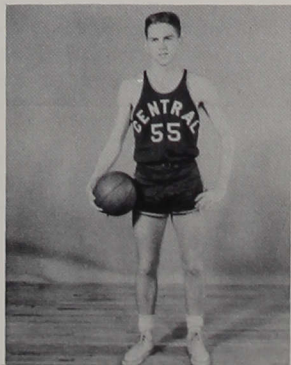

Richard Reasoner

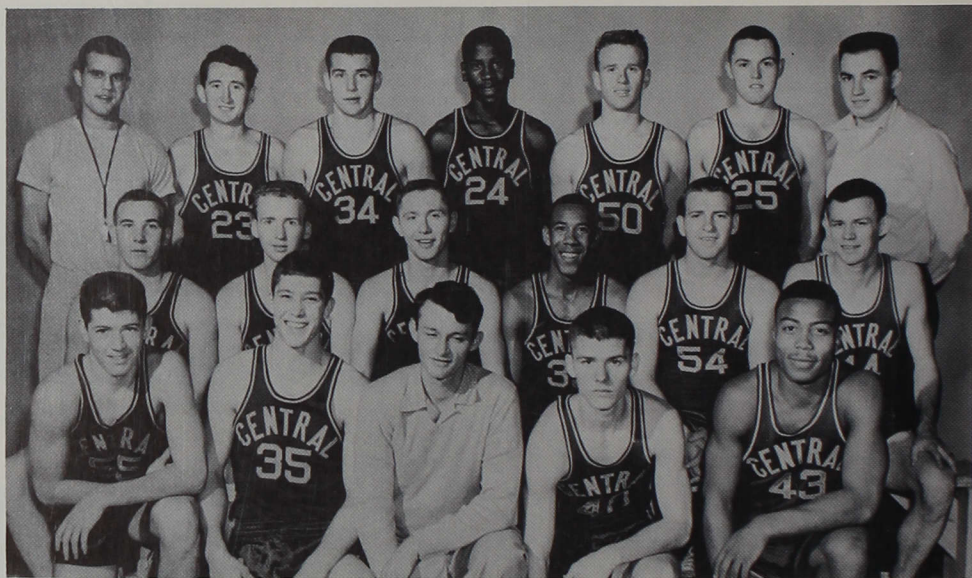

RESERVE BASKETBALL TEAM

Row 1: Calvin Richards, Don Armstrong, Bill Henson, manager; Charles Rexroat, Jim Cornett.

Row 2: Gillford Fey, James Jones, Jack Nay, Charles Brown, John McMurtrey, Don Henson.

Row 3: Bill Bright, coach; Art Taggart, Dean Heingartner, Leonard Jewell, Jack Fisher, Bob Wineinger, Phil Kelly, manager.

1954-55 RECORD

Won 6 Lost 12

We They			We They		
Empco	75	66	Taylor	61	65
Kirshbaum	88	73	Franklin	50	58
Marion	53	51	Mallorys	73	67
Franklin	48	76	Terre Haute	79	105
Taylor	73	67	Hanover	60	62
Marion	66	56	Hope	65	72
Wabash	63	76	Wabash	53	55
Gigax	58	79	Hanover	55	66
Anderson	69	76	Anderson	76	77



BASEBALL TEAM

Row 1: Jack Nay, Tom Potts, Don Armstrong, Jack Fisher, Warren Keyser, Dick Nyers, Jack Kost, Russell Platt, Dick Shrier, Ted Hermann, Wayne Hillis.

Row 2: Bill Bright, coach; Don Melnik, Dan Waterfill, Seaborn Hillis, Larry Gardner, Keith Slaughter, Don Kuffman, Phil Worth, Don Miles, Phil Fisher, Don Shambaugh.

Managers: John Todd, Charles Brown.

The Greyhounds' Baseball Team will be off to another Hoosier Conference Championship under the leadership of professional Bill Bright. This year Central had one of the strongest pitching staffs in a long time. In spite of the loss of three lettermen, Coach Bright has taken on some of the toughest opposition in recent years.



TENNIS TEAM

Row 1: Elbert Strain, Benton Harlan, Dallas Kelsay, James Miller.
Row 2: Ron Mescall, Pat O'Rear, Ron Strain.

Last year with coach-player, freshman Benny Harlan, the Tennis Team ended up in third place, the highest they had ever been. This year they attained the "undefeatd champs of the conference" title. All first five players were voted All-Conference.

1954-55 RECORD

	We	They
Anderson	7	0
Earlham	4	3
Taylor	4	0
Manchester	5	0
Hanover	1	4
Franklin	5	2

TRACK TEAM

Minus last year's star Chuck Zopf, Central's Tracksters pounded the cinders in preparation for Hoosier Conference Conquest. With aid from the "Frosh" and a good crop of returning lettermen, trackster-coach Bob Wood certainly has few tape-breakers and some record smashers in both track and field events. These fellows bill training as the key to their success.

Row 1: James Jones, Dave Stucky, Dan Hamman, Charles Denbo, Calvin Richards, Art Targgart, Gil Fey, John Huffman, Bob Wood, coach.

Row 2: Dave Garrett, Jack Hagans, Forrest Higgs, Bob Schisler, Dick Reasoner, Bill Whitehall, Bob Wineinger, Don Henson, Bill Batty, Dave Barton, Robert Fox, Ron Kopp, manager.





BOYS' "C" ASSOCIATION

Row 1: Joseph Wilder, Mimis Antonopoulos, Richard Patterson, James Miller, Dallas Kelsey, Patrick O'Rear, Bob Woods, James Duncan, Jack Jester, Morris Masten, Russell Platt.

Row 2: Donald Barton, Elbert Strain, Warren Keyser, Alfred Finnell, Von Marshall, Charles Denbo, secretary; Benton Harlan, James Knight, Donald Shambaugh, Keith Slaughter, Wayne Seaborn, Richard Schrier.

Row 3: Richard Clayton, James Jones, William Green, Jack Huffman, David Stucky, Alfred Officer, secretary; Jack Nay, Edmund Maciejewski, Arthur Targgart, Ronald Wise, James Cornett, Danny Waterfill.

Row 4: Kent Miller, Floyd Snider, Sheldon Garriott, Marshall Heingartner, David Garrett, David Bertram, Robert Jewell, Theodore Hermann, James Adams.

Row 5: Donnal Long, Richard Hotz, Frank Zielinski, Richard Reasoner, Charles Taylor, Joe King, Bailey Robertson, John Hurrle, president.

GIRLS' "C" ASSOCIATION

Row 1: Charlene Isom, Ida Thackeray, Phyllis Miller.

Row 2: Hope Rapp, Lois Thompson.



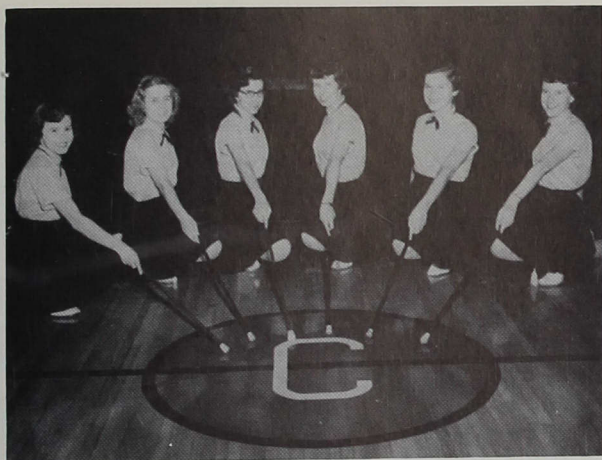

Carolyn Plummer, Esther Casad, Judith Pierson,
Delores Tetrick, Ruth Erny, Phyllis Miller.

TWIRLERS.....

CHEERLEADERS.....

Jim Simon, Margaret Goldsmith, Pat Hunt, Joe McIntosh.





WHIPPETS

Row 1: Patricia Hunt, Charlene Isom, Lura Bennett, Bonnie Binkley, JoAnn King, Phyllis Miller.

Row 2: Amy Lou Buskirk, Ida Thackeray, JoAnn Ferkins, Maxine Milburn, Mrs. Clampitt, Carol Dennis, Betty Burch, Viola Reifeis, Mary Baumgartner.



	We	They
Taylor	31	42
Earlham	21	45
Anderson	39	40
Hanover	18	23
Hanover	34	26
Earlham	21	31
Anderson	23	28
Marion	33	26
Methodist	22	33
Butler	40	35
Fort Harrison		
(Wacs)	33	32

BOOSTER CLUB



Row 1: Vera Taylor, Richard Curtner, John Todd.
Row 2: Kermit Brock, Richard Hisey, Maxine Milburn.

Men behind the teams the Booster Club who sells goodies at games and the student managers who keep records and take charge of equipment and advertisement

STUDENT MANAGERS



Phillip Kelly, William Wilt, Robert Theil,
William Henson.

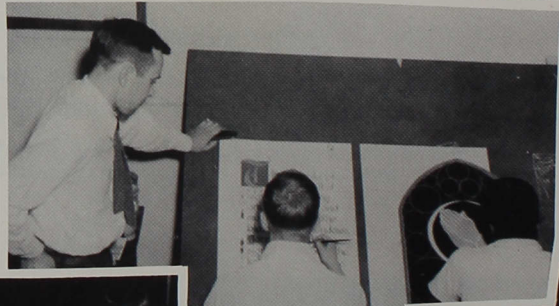

Al's Combo... Here's a drink to seniors... Night watch... To the show... Vic... He's engaged... Cupboard... Honorable Judge Vass... Spruce has sprung... Art students... Birds of feather... Christmas banquet... Fore friends... Prima donna

SOUTHERN CIRCLE DRIVE IN



Where Friends Meet and Eat

Food You'll Like

Just South of Hanna on U. S. 31

For Banquets and Parties Try the---

SOUTHERN TRIANGLE

Ind. 67 and S. Tibbs

BE 1982

Builders Department Store

SOUTHPORT LUMBER COMPANY

"Only Eight Miles South of the Circle,
Just East of Madison Avenue"

GA 2451

Southport

Typewriters
Standard and Portable
For Sale or For Rent

National & Addox Adding Machines

Used Office Machines

ADDING MACHINE SERVICE AND SALES

Service First Since 1924

L. I. Bland

ME 2-5346

WALTER STAHLHUT

JEWELER

Elgin - Hamilton - Bulova
Watches

Diamonds

Guaranteed Repair Work

1114 Prospect

ME 8-3553

ROEHL PHARMACY

The Campus Drug Store

4001 Shelby Street

Indianapolis

ID 5915

HERBERT A. DAUM CO.

426 N. Alabama

Locksmiths Power Lawn Mowers
Garden Tractors
Goodall Rotary Cutters

Drive-In Parking

ME 4-2825

F. J. SCHUSTER COAL CO.

Coal - Coke

Building Materials

C. W. Braughton, Proprietor

824 E. Troy

GA 2431

Floor Coverings

Appliances

Hardware

CHARLES E. ORME

INCORPORATED

ID 1471

5505 S. Meridian

JACK'S SINCLAIR SERVICE

Washing



Tires

Lubrication

Motor Tune-Up

GA 0860

3807 Shelby

If It's Printing You Need

Give Us a Call

CENTRAL PUBLISHING COMPANY

Indianapolis

401 N. College

IM 4505

<p>KELLEY'S BARBER & BEAUTY SHOP</p> <p>The Shop for All the Family</p> <p>University Heights</p> <p>GA 1094 4005 Shelby</p>	<p>MARIEN HARDWARE CO.</p> <p>Hardware, Paints Plumbing Supplies Glass and Electrical Supplies</p> <p>GA 7551</p> <p>3604 Madison</p>
<p>SANDERS CLEANERS & LAUNDRY</p> <p>Offers You the Finest in Cleaning and Laundry</p> <p>Convenient Drive-In, Pick-Up & Delivery</p> <p>3709 Madison</p>	<p>Schwinn Raleigh</p> <p>SUPREME BICYCLE SHOP</p> <p>George W. Dudgeon, Proprietor</p> <p>Bicycle Sales and Service</p> <p>Edgewood 5508 Madison</p>
<p>VERDIE HARRELL & SON</p> <p>Plumbing Heating</p> <p>General Electric Appliances</p> <p>4130 Madison</p> <p>GA 2466</p>	<p>"Eventually We Will Be Recommended to You"</p> <p>HINES ELECTRIC COMPANY Electrical Contractor</p> <p>ID 4824 2952 Shelby</p> <p>Radio - Records Television Sales & Service Fixtures & Appliances</p>
<p>THE TRI-ART PRESS COMPANY, INC.</p> <p>Printers-Publishers</p> <p>We Print "The Reflector"</p> <p>225 N. New Jersey ME 8-9404</p>	<p>Est. 1909 ME 59114</p> <p>PORTER STUDIO</p> <p>312 Illinois Bldg.-Indianapolis Your Photographer For All Occasions Candid Weddings - Birthdays Valentine's Day--Mother's Day Father's Day--Christmas</p> <p>Pleasingly Posed Popular-Priced Photos Please Particular People</p>
<p>GATTO'S</p> <p>Italian Foods Our Specialty</p> <p>Pizza</p> <p>Steaks Chops Chicken</p> <p>1083 E. Hanna GA 0915</p>	<p>MUTUAL CHINA CO.</p> <p>128-132 South Meridian</p> <p>China - Glass - Silver</p> <p>Gift Items</p> <p>Hotel and Restaurant Supplies</p>

<p>Drink SOLATAIRE</p> <p>"Good and Good for You" Mac's Root Beer</p> <p>SOLATAIRE BEVERAGES, INC.</p> <p>ID 1482</p>	<p>SHELBY WASHETTE</p> <p>Self-Service Laundry</p> <p>2116 Shelby GA 7170</p>
<p>Open All Day Saturday</p> <p>SOUTHPORT STATE BANK</p> <p>135 Union Southport</p> <p>ID 1447</p> <p>Member F.D.I.C.</p>	<p>Washing Lubrication</p>  <p>LAUMAN'S STANDARD SERVICE</p> <p>4001 Madison GA 0894</p>
<p>SCOTTEE CLEANERS</p> <p>3 Hour Cleaning to Noon Daily</p> <p>3151 Madison GA 2642</p>	<p>"Say It With Flowers"</p> <p>MADISON AVE. FLOWER SHOP</p> <p>2457 Madison Indianapolis GA 4446</p> <p>"Order by Phone With Confidence"</p>
<p>Compliments of</p> <p>DR. HARRY MEYER</p> <p>Dentist</p>	<p>Compliments of</p> <p>JOHN W. DEEVER, M. D. and ROBERT R. KOPECKY, M. D.</p> <p>GA 4969 4131 Shelby</p>
<p>Compliments of</p> <p>KARL HIGGINS RESTAURANT</p> <p>2206 Shelby</p>	<p>SCHOOLER'S HARDWARE</p> <p>Paints - Tools - Glass Electric and Plumbing Supplies Sporting Goods - Housewares</p> <p>ID 7111 1099 E. Hanna</p>
<p>MYRTA TILSON MUSIC STUDIOS</p> <p>Private Lessons in All Instruments Specializing in Piano & Accordion Instruction</p> <p>GA 2264 925 E. Hanna</p> <p>Dealer in Noble Accordions Accordion Rental Plan</p>	<p>BENNER'S EQUIPMENT CO.</p> <p>Electric Appliances, Wiring & Supplies</p> <p>Southport, Ind. GA 5080</p>

SHELBY BOWL

Bowl for Health

Open Bowling Every Day

3808 Shelby

ID 6877

MEYER & ABDON FUNERAL HOME

Russell Abdon, '33 - Proprietor

Ambulance Service

1509 Prospect

ME 8-1474

Indianapolis

You'll Always Be Ahead at.. SUPERIOR CHEVROLET, INC.

ME 5-3315 522 E. Washington

Complete Service and Parts
Factory Trained Mechanics

E. J. Voelker

First with Chevrolet
in Indianapolis
Since 1923

HERFF-JONES COMPANY

1407 N. Capitol Ave.

Jewelers to

Indiana Central College

Class Rings...Yearbooks

Commencement Announcements

M. O'CONNER & CO.

From the Home of

Hoosier Poet

Finer Food

Compliments of

FLOSSIE M. BEGHTEL

WILLIAM WEBER AND SONS

Wholesale Dealer
in
Fine Meats

GA 4647

Beech Grove

If it's a good home cooked meal
you want at a low price...try

MILE'S RESTAURANT

1519 West Morris St.

Week Days 6 A.M. to 7 P.M.

Saturdays 6 A.M. to 2 P.M.

Compliments of

FRANKLIN LIFE INSURANCE

Russell L. Willsey, General Agent

Dwight Swails
Special Representative

2913 Shelby 207 Carney Bldg.
Indianapolis Shelbyville
ID 0487 -- Phone -- 2797

DIRECTORY

Adams, Janice 22
 Adams, James 7, 82
 Agate, Ona 36
 Allen, Birtle 36
 Allison, Virginia 22, 53, 55, 61
 Albright, Jack 22
 Ambrose, Holmes 39
 Anderson, Sandra 13, 40, 49, 50, 52, 53, 55, 56, 57, 59, 61
 Andis, Sara 21, 59, 60, 61
 Antonopoulos, Demetrios 55, 57, 82
 Armstrong, Donald 22, 78, 79
 Armstrong, Raymond 22, 40
 Baer, Joachim 31, 52, 57
 Bain, Henry 32
 Baker, Harold 22
 Baker, Ralph 18
 Bare, Gerald 22, 71, 74
 Barkes, Helen 18, 53, 57, 58, 59, 60
 Barkes, Nancy 22, 57, 60
 Barnes, Thomas 7
 Barton, David 22, 71, 73, 81, 82
 Barton, Donald 18, 56, 71
 Batty, William 22, 81
 Baughan, Frances 22, 54, 57, 59
 Baumgartner, Mary 18, 56, 84
 Baxley, Earl 22
 Beasley, Camilla 18, 58
 Bennett, Lura 23, 61, 62, 84
 Bennett, Marilyn 23
 Berry, Dorene 13
 Berry, Doris 38
 Bertram, David 23, 73, 82
 Bilby, Janet 23, 40, 54, 59
 Binkley, Bonnie 23, 60, 84
 Binnie, Larry 31
 Birch, Doris 23
 Birt, George 18
 Blanchard, Mary 23, 40, 61
 Blessing, Richard 23
 Bluestein, Sherlee 13
 Bond, Carolyn 23, 60
 Bonecutter, Maurice 7
 Bosworth, Elmer 7
 Boyce, Gerald 38
 Boyd, Joe 23, 59, 61
 Brasel, Margareta 13, 40, 49, 50, 52, 53, 59
 Breeding, Carl 12
 Briggs, Carol 23
 Bright, William 39, 75, 78, 79
 Brink, Thomas 18
 Brock, William 7, 55, 59, 85
 Brock-Jones, Mary 26
 Brooker, Robert 38, 47

Brown, Joan 23
 Brown, Charles 30, 78, 79
 Brown, Scott 32
 Bucksot, Donald 18
 Buggs, Olivia 7, 13
 Buck, Ray 46
 Bunnell, Richard 23, 59, 60
 Burnett, Geraldine 23
 Burnley, Lillie 23
 Burch, Betty 7, 53, 84
 Burns, Raymond 23, 61
 Butler, Bobbie 32
 Butler, Donald 23
 Buskirk, Amy 22, 40, 60, 84
 Byard, Clifford 23
 Byfield, Beverly 23
 Calvert, Mary 23, 61
 Carroll, Charles 31
 Carson, Sondra 18
 Carter, Jerry 23
 Casad, Esther 23, 61, 83
 Cassetty, Otis 32
 Casterline, Kaye 31, 56, 59
 Chandler, Helena 7
 Cheesman, John 7, 55, 56, 59, 60
 Clampitt, Nancy 38, 84
 Clayton, James 13, 59, 82
 Clemenz, Frederick 17, 47, 49, 71, 74
 Coake, Rita 18, 52, 55
 Coffin, Donald 23
 Cole, Joyce 36
 Conway, Gloria 18, 57, 59, 61
 Cornett, James 23, 71, 74, 78, 82
 Cory, Richard 18
 Cowan, Delano 32
 Cox, Phyllis 18, 44, 53, 54, 63
 Cox, Sharon 23, 61, 62, 63
 Cox, Thomas 32
 Crafton, Paul 24
 Craig, Lloyd 24
 Cravens, Virginia 37
 Crouse, Jerry 24, 59, 61, 62
 Crouse, Joan 24, 61
 Crum, Olive 8, 56, 57, 58, 64
 Cullom, Maudethel 35
 Cunningham, Cathleen 18
 Curtner, Charles 13, 71, 73, 85
 Curtis, Charles 24, 75
 Curtis, Mona 32
 Curtis, Richard 8, 13, 58, 76
 Danek, Victor 39, 60
 Davis, Peter 24, 70
 Davis, Roy 37, 53, 56
 Day, James 14, 57

Day, Roger 24
 Debaun, Myron 24
 Decker, Robert 32
 Deever, John 35
 Degler, Donald 24
 Denbo, Charles 18, 49, 70, 75, 77, 81, 82
 Dennis, Carol 24, 60, 84
 DeNoon, Donald 24, 61
 Dolniak, Daniel 24, 70
 Donaldson, Marcia 32
 Downing, Robert 32
 Duke, Hollis 24, 56
 Duncan, James 68, 71, 72, 82
 Dutt, Rodney 24
 Dyer, Virginia 14, 57
 Edington, John 14, 56, 58
 Edwards, Darrell 32
 Edwards, Gerald 32
 Edwards, Joyce 14, 60
 Eicher, Mary Lou 36
 Eiler, David 14, 59
 Emmert, Ruth 14, 47, 52, 60, 61, 62, 63
 Engle, John 24
 Engleman, Patricia 14, 52, 53, 58, 59, 64
 Erny, Ruth 24, 55, 61, 83
 Esch, I. Lynd 34
 Esque, Darwin 18
 Etchison, Patricia 13, 49, 55, 57, 58, 59, 60
 Ewert, Mayme 8, 43, 44, 45, 51, 55, 64
 Falk, Laurence 12, 14, 59
 Farnsley, Donna 8, 60, 62, 63
 Farnsley, James 32, 57
 Felton, Barbara 18
 Fentz, John 14
 Ferkins, JoAnn 18, 84
 Fey, Gilbert 31, 78, 81
 Finnell, Alfred 14, 82
 Finnell, Corrie 31
 Fischer, Jack 24, 78, 79
 Fisher, Phillip 31, 57, 59, 60, 79
 Fisher, Wilma 24
 Flatt, Russell 19, 71, 73, 79, 82
 Fleener, Donald 35
 Flint, Donna 24
 Foster, Clyde 32
 Fouts, Lois 37
 Fox, Robert 24, 74, 81
 Frazier, Paul 39, 64
 Freeman, Marcia 24
 Frink, Donald 13, 46, 47, 50, 56, 70
 Fulp, Verna 24, 55, 61, 63
 Funk, Arville 6, 8, 50, 57

Gardner, Larry 24, 75, 76, 79
 Garrett, David 19, 82, 81
 Harriott, Sheldon 14, 53, 55, 59, 64, 70, 82
 Heiger, Phillip 19, 61
 Hegeheimer, John 25
 Gibson, Wanda 19, 52, 55, 57, 58, 59
 Goldsmith, Margaret 25, 55, 60, 83
 Good, Lois 25
 Good, Nancy 19
 Grass, Viola 25, 53, 55, 59, 61
 Graves, John 31
 Green, William 14, 82
 Greene, George 8, 52, 56
 Greening, William 17
 Griggs, Jerry 32, 61
 Griffin, Mercedes 25
 Grosdidier, David 25
 Grubbs, Harold 21
 Gsell, William 19, 47, 54
 Guilkey, David 25
 Gurdian, Guillermo 32
 Hagans, Jack 14, 56, 59
 Hagelskamp, Ruth 35
 Hamilton, Richard 25, 60, 61, 62
 Hamman, Daniel 25, 61, 81
 Hampel, Charles 32
 Handy, L'Dea 25, 58
 Hanni, Larry 25, 75, 77
 Hardwick, Nancy 14
 Harlan, Benton 19, 80, 82
 Harmon, Phyllis 25
 Harper, Myra 19
 Harting, Alfred 19
 Hawkins, Ruth 25, 53, 54, 61, 63
 Hawn, Virginia 8, 55, 57, 61, 64
 Heath, William 31
 Heingartner, Marshall 19, 71, 72, 78, 82
 Henricks, Marvin 35
 Henson, Donald 25, 78, 81
 Henson, William 14, 75, 78, 85
 Hermann, Theodore 14, 56, 71, 72, 82, 79
 Higgs, Forrest 32, 81
 Hilfiker, Richard 19
 Hillard, Ernest 39, 57
 Hillis, Seaborn 19, 79, 82
 Hillis, Wayne 25, 79
 Hisey, Richard 25, 57, 61, 85
 Hoagland, Donald 25, 58
 Hobbs, Mary 25
 Hobbs, Rita 14, 61, 64
 Hodges, Daisy 8
 Holland, Ira 34, 55
 Hollingsworth, Kay 25, 59
 Hon, William 25
 Hosier, Betsy 32
 Hotz, Richard 74, 82
 Hotz, Robert 19, 71, 70
 Howard, Orris 57
 Hudson, Marilyn 32
 Huey, Mary 35, 58
 Huffman, John 25, 71, 81, 82
 Hunt, Patricia 19, 44, 52, 54, 56, 57, 60, 83, 84
 Hunter, Paul 9, 46, 51, 54, 59
 Hurtle, John 9, 71, 72, 82
 Hutson, Jacqueline 25
 Isom, Charlene 9, 43, 53, 55, 57, 61, 82, 84
 Jackson, Clifford 25
 Jackson, Mamie 25, 58
 Jensen, Carl 19, 51, 56
 Jester, Jack 22, 70, 82
 Jewell, Leonard 22, 70, 78
 Jewell, Robert 15, 49, 75, 76, 82
 Johnson, Dorcas 15, 26, 64
 Johnson, Lois 26
 Johnson, Marguerite 35
 Johnson, Paul 26
 Johnson, Richard 32
 Jones, James H. 15, 49, 70, 78, 81, 82
 Jones, James R. 26
 Jones, Richard 19
 Jordan, Parker 34, 40
 Joseph, Ruth 31
 Karandos, William 26
 Kek, Anna 37, 57
 Kek, Evan R. 35, 49
 Kelly, Carol 26, 61
 Kelley, Philip 26, 71, 75, 78, 85
 Kellogg, Alan 37
 Kelsay, Dallas 9, 15, 80, 82
 Kennedy, Raymond 32
 Keno, Alyce 31
 Keno, Ruth 21
 Kent, Robert 37
 Ketchum, Sandra 19, 57
 Key, Arthur 26, 71
 Keyser, Warren 19, 82, 79
 Khew, Poh Eng 32
 Kidwell, Jack 15
 Kindig, Darlene 15
 Kindig, Martin 31
 King, Abraham 20, 71, 72, 82
 King, JoAnn 19, 54, 58, 64, 84
 King, Earl 26, 71
 Kirkham, Lois 9, 53, 55, 57, 58
 Klugh, Betty 9, 53, 55, 57, 58, 64
 Klinger, Joy 26, 61
 Knight, James 19, 40, 47, 51, 52, 60, 82
 Knoop, Marvin 19, 75, 77
 Koenig, Robert 35
 Kopp, Ronald 26, 71, 81
 Kost, John 32, 79
 Krudop, Doris 26, 57, 61
 Krudop, Larry 15, 59
 Lakes, Thomas 19
 Land, Kermit 26
 Lansinger, James 32
 Lebew, Judith 26, 57
 LeFavour, Robert 15
 Leonard, Jack 26
 Leonhardt, Gudrun 31, 54, 57, 60, 61, 62
 Lewis, Donald 26, 71, 73
 Liechty, Doris 17, 57, 61
 Liechty, Elizabeth 9, 50, 53, 61, 64
 Liechty, Katherine 19, 51, 60, 61, 62
 Littler, Esther 35
 Long, Donnal 15, 82
 Longenbaugh, Gerald 26, 57, 59, 60, 61, 62
 Low, Sally 26
 Loy, Ernest 26, 51
 Lynch, Maryrose 9, 43, 57, 64
 Lynch, Ronald 9, 59
 Lynn, Arthur 26
 Lyon, Nancy 26, 59
 McBride, Robert 39, 40, 59
 McCormick, Kathleen 26, 45, 60
 McCracken, Larry 27
 McCurdy, J. 71
 McDaniel, Linda 27
 McGuff, Harry 38, 56
 McIntosh, Joseph 27, 56, 83
 McKeighan, Carolyn 20
 McKim, Patricia 27
 McMurray, Linda 27
 McMurtrey, Jack 27, 71, 74, 78
 Maciejewski, Edmund 73, 82
 Maggard, Queenie 20
 Marshall, Von 20, 75, 77, 82
 Martindale, Allen 20
 Martinez, Carlotta 15, 44, 46, 47, 49, 54, 56
 Martinez, Catherine 26, 57, 61
 Masten, Morris 15, 70, 82
 Melnik, Donald 58, 71, 74, 79
 Mendenhall, Paul 10
 Merkel, Kathryn 10, 64
 Merkel, Russel 37, 57
 Merriett, Martha 20, 40, 46
 Merritt, Richard 20, 51, 53, 55, 61, 62
 Merritt, Phillip 15, 59, 60, 61
 Merryman, Donald 15, 49, 58
 Mescall, Ronald 80
 Michal, John 31
 Milburn, Maxine 20, 54, 57, 58, 84, 85
 Miles, Donald 27, 71, 73, 79
 Milhouse, Mary 15, 46, 47, 49, 51, 52, 53, 55, 56, 64
 Miller, Carolyn 27, 58, 61
 Miller, Edna 35
 Miller, Jackie 27
 Miller, James 6, 10, 54, 80, 82
 Miller, Joe 15
 Miller, Kent 20, 82
 Miller, Marilyn 27

Miller, Mary 27, 53, 59, 61
 Miller, Phyllis 15, 54, 57, 82, 83, 84
 Mills, Lemuel 10, 50, 57
 Mitchell, Bruce 32
 Moore, Doris 32
 Moore, June 15, 57, 64
 Moore, Bernard 32
 Morgan, William 37, 47
 Morpew, Keith 20, 60, 61
 Morris, Peyton 10, 27, 61
 Mueller, Bernard 32
 Mulford, David 32
 Myers, Julia 10
 Myers, William 10, 56, 59
 Nantz, Carol 27
 Nantz, Virginia 27
 Nay, Jack 20, 71, 78, 79, 82
 Neibert, Lee 32
 Nelson, Carl 27
 Nichols, Charles 27
 Nicolson, Angus 37, 71, 75
 Nyers, Charles 16, 71, 72, 75, 76, 79
 Ocheltree, James 27, 57, 61
 O'Dell, Marlene 16, 40, 50, 52, 53, 56
 Officer, Alfred 10, 50, 60, 82
 Oldham, Willis 10, 71, 72
 O'Rear, John 20, 52, 56, 70, 82
 Otte, Donald 27
 Overmyer, Wayne 16
 Owne, David 20, 74
 Ownes, Richard 32
 Page, Kenneth 32
 Parker, Shirley 27, 61
 Partridge, Kenneth 27, 58
 Patterson, Richard 20, 71, 82
 Patton, Zeibert 36
 Payne, Martha 27, 53, 59
 Peachey, Ida 36
 Peacock, Barbara 27
 Pearson, Leonard 35
 Pharoun, Walid 27, 57
 Phegley, David 20
 Pielemeier, Paul 38, 50, 52
 Pierson, Judith 27, 58, 83
 Pielock, Mr. 53
 Ploughe, Shirley 28, 57
 Plummer, Carolyn 28, 58, 61, 83
 Plummer, Norma 39
 Polter, Herschel 32
 Potts, Thomas 11, 79
 Prast, Laurence 32
 Price, Ann 20, 57
 Price, Vera 20, 55, 58
 Purvis, Arnold 20
 Quarles, Noreen 32
 Radcliffe, Charles 28
 Raney, Melvin 28
 Raper, Nancy 28
 Rapp, Hope 11, 55, 82
 Rasener, Beverly 28

Raspberry, William 18, 51, 56, 64
 Ratcliff, Mary 20, 53, 57, 59
 Reasoner, Richard 18, 75, 77, 81, 82
 Reddick, Isabel 16, 55, 58
 Reed, Mary 16, 55, 59
 Reid, Martha 36
 Reidenbach, Sara 20, 44, 54, 58
 Reifeis, Viola 20, 84
 Rexroat, Charles 28, 78
 Reynolds, Robert 28, 71, 74
 Rhoades, Danny 13, 59
 Rhoades, John 20, 53, 55, 61, 62, 64
 Rhoades, Peggy 28
 Richards, Calvin 32, 78
 Ridenour, Joseph 16, 47, 60, 61, 62
 Riggs, Nyla 28
 Roach, Mildred 28, 61
 Robbins, Ellen 16
 Robertson, Bailey 20, 71, 75, 76, 83
 Robinson, Mary Lou 6, 11, 43, 52, 56, 64
 Rosenberger, Donna 28, 54
 Ross, Donald 20
 Ross, Patricia 28, 54
 Rowley, Carolyn 16
 Royer, Shirley 13, 55, 59, 60
 Ruark, Gerald 16, 51, 53, 56
 Russell, Laura 28, 40, 54, 59
 Ryan, John 28
 St. Clair, Kenneth 38
 Sanders, Richard 32
 Sarber, David 28
 Schaper, Carol 28
 Schirmer, Allan 38
 Schisler, Robert 28, 81
 Schmeling, William 16, 50, 53, 55, 57, 59, 61
 Schoon, Edward 32
 Schoonover, Ann 21, 57
 Schrader, Marie 28
 Schrier, Richard 16, 71, 72, 79, 82
 Sexson, Richard 28
 Shambaugh, Don 16, 79, 82
 Shaw, Arthur 28, 71, 73
 Shawa, Marwan 32
 Sheneman, Mabel 36
 Shirley, George 38
 Shriner, Jacqueline 28
 Sidebottom, Kenneth 37
 Simons, James 28, 57, 61, 83
 Sims, Thomas 29
 Sites, Paul 11, 56, 59
 Slaughter, Keith 21, 79, 82
 Smith, Gail 21, 55, 56
 Smith, Leonard 46
 Smith, Lusina 21, 55, 59, 60
 Smith, Walter 39
 Smitley, Charles 16, 68
 Snider, Floyd 21, 71, 74, 82
 Solomon, Ann 28
 Sopke, Doris 18, 59
 Springer, Rosemary 11, 43, 54, 57

Stanley, Jack 32
 Stansfield, Don 21, 56
 Steele, James 29, 57
 Stevens, Gerald 11, 64
 Stevens, Lyndell 11
 Stewart, Marilyn 29, 51, 55
 Stine, Wayne 11, 16, 59
 Stitzer, Byron 32
 Stoneburner, Mary 16
 Stoneburner, W. Earl 4
 Strain, Elbert 11, 54, 56, 58, 80, 82
 Strain, Ronald 29, 80
 Strickler, Paul 38, 47
 Strycker, Edward 21, 47
 Stucky, David 21, 58, 81, 82
 Stump, Perry 12, 52, 64
 Stumph, William 29
 Sutherland, Robert 29, 57, 59
 Stutsman, Wayne 29
 Swetnam, Janet 29, 55, 57, 61, 63
 Talbott, Norman 21
 Tandy, Mary 29
 Targart, Arthur 29, 70, 78, 81, 82
 Taylor, Charles 21, 71, 72, 82
 Taylor, Gilbert 32
 Taylor, Vera 12, 85
 Teegarden, Marvin 29, 59
 Tetrick, Doris 29, 82
 Thackeray, Ida 12, 55, 60, 82, 84
 Thatcher, Lucille 32
 Theil, Robert 32, 85
 Titus, Robert 29, 60
 Thompson, Helen 29
 Thompson, Lewis 16, 56
 Thompson, Lois 17, 82
 Todd, John 29, 57, 79, 85
 Troop, Martha 38, 64
 Tsukamoto, Yasuyuki 32, 54, 57
 Turley, Patricia 17, 64
 Turner, Thelma 32
 Ulsh, Lois 21
 Underwood, Eugene 38
 Vance, Nelson 21, 53, 55, 59
 Van Dyke, Donald 12, 59, 64
 Van Jelgerhuis, Lee 32
 Van Jelgerhuis, Rose 21
 Van Winkle, Robert 32
 Vargo, Nandor 17, 71, 73
 Vass, Neysa 17, 47, 50, 55, 58, 61, 62, 63

Vaughan, Martha 17,46,59
Velez, Paul 17
Walker, Franklin 32
Walker, William 29
Wallace, Roberta 29,61
Walters, Dick 17,58
Walton, Johnnie 17,56
Ward, Mary 29,86
Waterfill, Daniel 17,79,82
Waterfill, Ruth 36
Waynick, Leo 17,55,59,60,64
Weaver, Ronald 17,55,57,60,61,62,64
Weaver, Sybil 37,64
Weber, James 37
Weber, Mrs. James 59
Weber, Margaret 32
Weevie, Beverly 60,61,62,63

Wetter, Patricia 21
Wheeler, Kenneth 32
White, Frank 12,59
White, Jerry 32
White, Robert 32
Whitehall, William 32,81
Whiteman, Judith 29,61
Whitsett, Paul 29,52
Wilder, Joseph 21,82
Williams, Charlotte 21,55
Williams, Elaine 12,57
Williams, Rosalie 29,54
Wilson, Edwin 21,54,60
Wilson, Marilyn 29,54,60
Wilson, Palmer 29,71,74
Wilson, Shirley 17,55,59,61
Wilt, William 30,49,50,85
Wineinger, Robert 30,78,81

Wise, Ronald 22,71,73,82
Witsman, Katha 30,58
Wolfe, John 30
Woods, Bobby 17,54,56,71,72,81,82
Wooden, Nelvin 30
Woodley, Clara 30
Worth, Philip 30,58,79
Wright, Robert 32
York, William 12,47,55,57,61,62,64
Young, Cliftinia 21
Young, Phyllis 21
Zent, Stanley 30,60
Ziegler, Christa 32
Zielinski, Frank 17,56,58,82
Zike, Dean 12

AUTOGRAPHS



PUBLISHERS OF QUALITONE ANNUALS

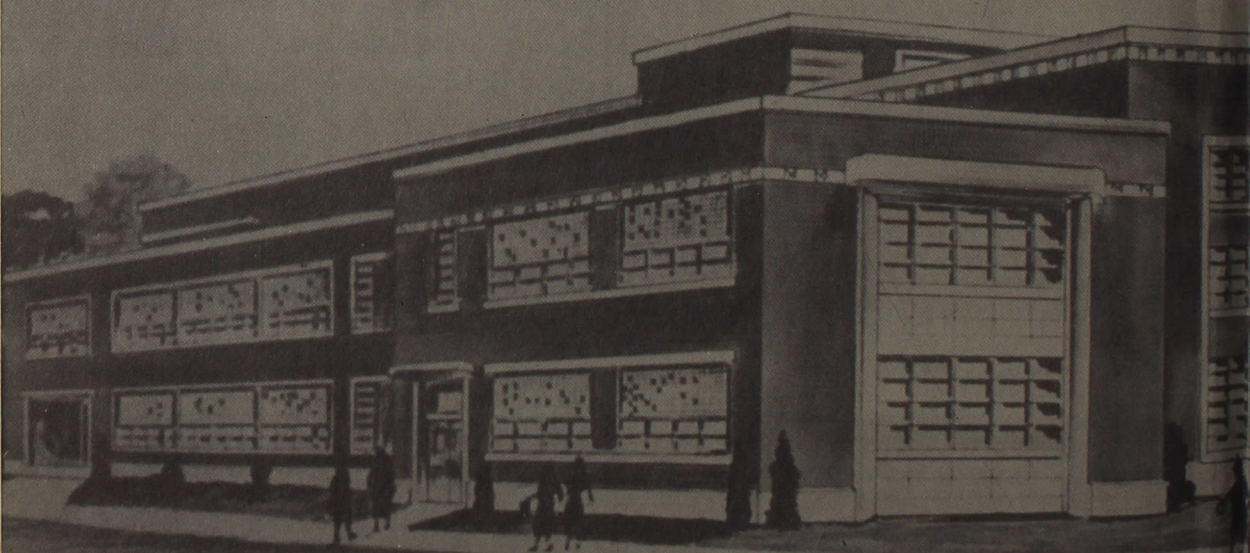



D.A. BOHLEN & SONS
ARCHITECTS
1922-1923

