

—A—
Z—

ORACLE

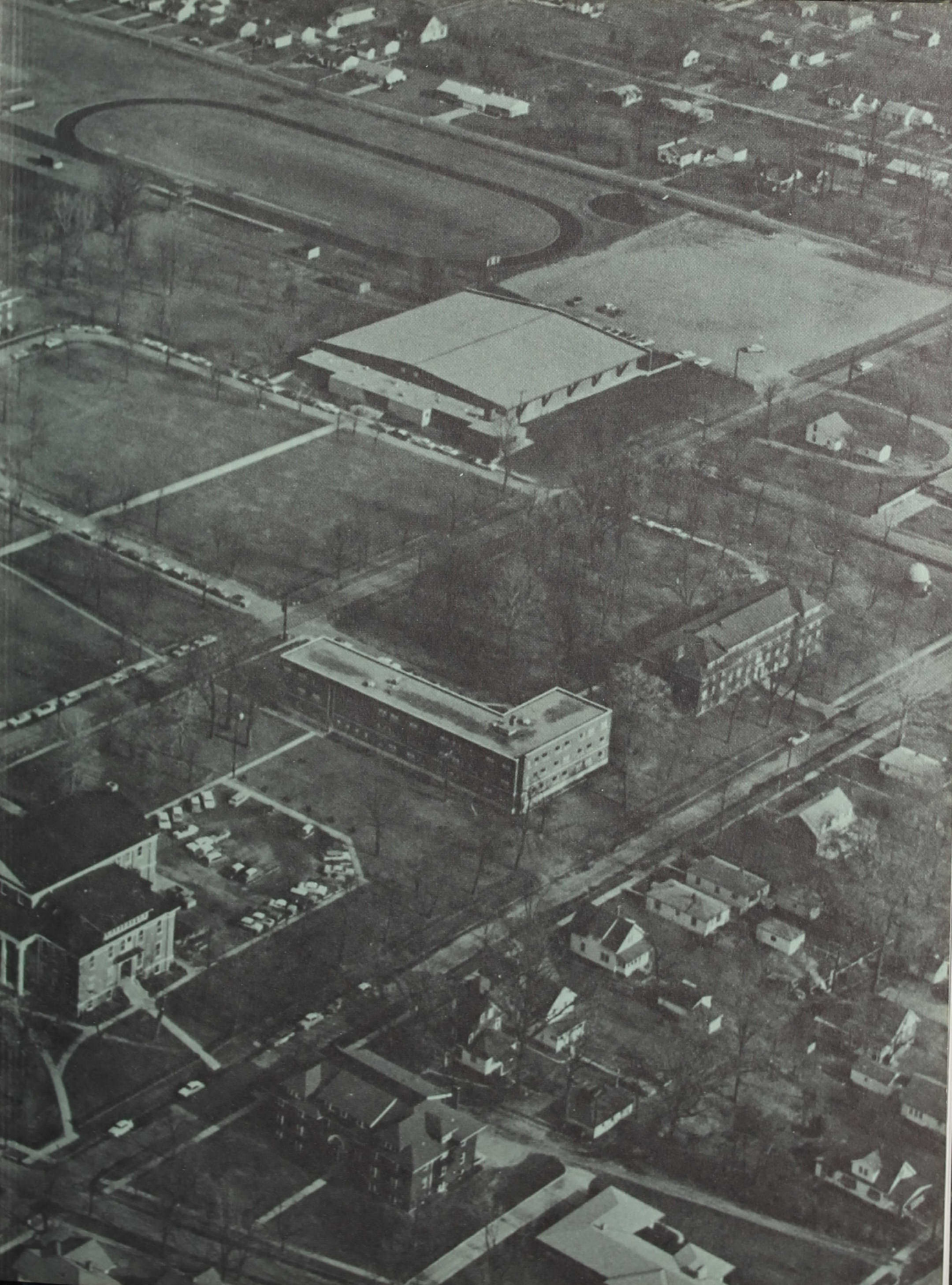





Beulah Moorhead

31 W. Thompson Rd.

Indianapolis 27, Ind.

St 6-0846

SPOTLIGHT ON



CENTRAL

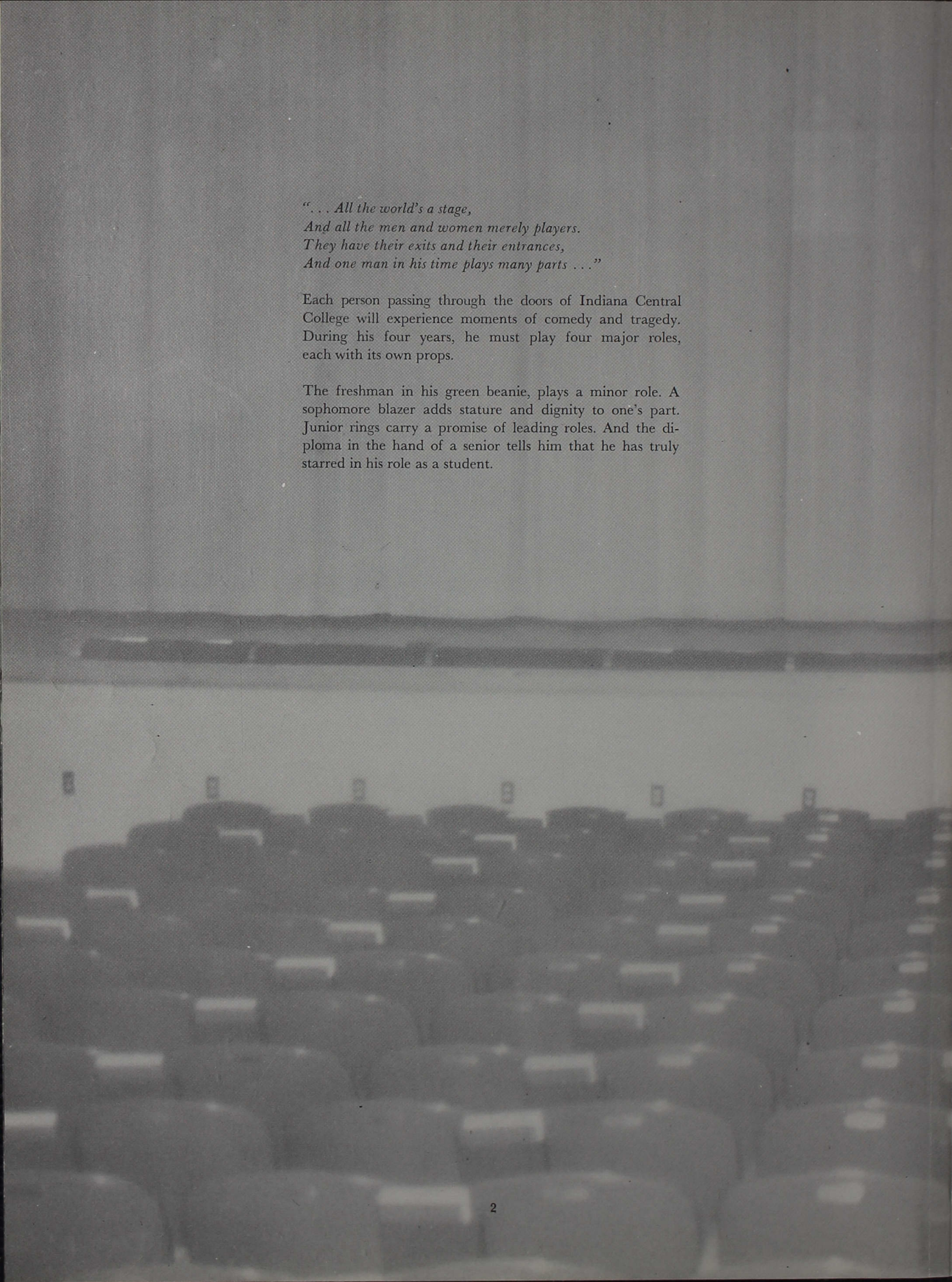

*"... All the world's a stage,
And all the men and women merely players.
They have their exits and their entrances,
And one man in his time plays many parts ..."*

Each person passing through the doors of Indiana Central College will experience moments of comedy and tragedy. During his four years, he must play four major roles, each with its own props.

The freshman in his green beanie, plays a minor role. A sophomore blazer adds stature and dignity to one's part. Junior rings carry a promise of leading roles. And the diploma in the hand of a senior tells him that he has truly starred in his role as a student.

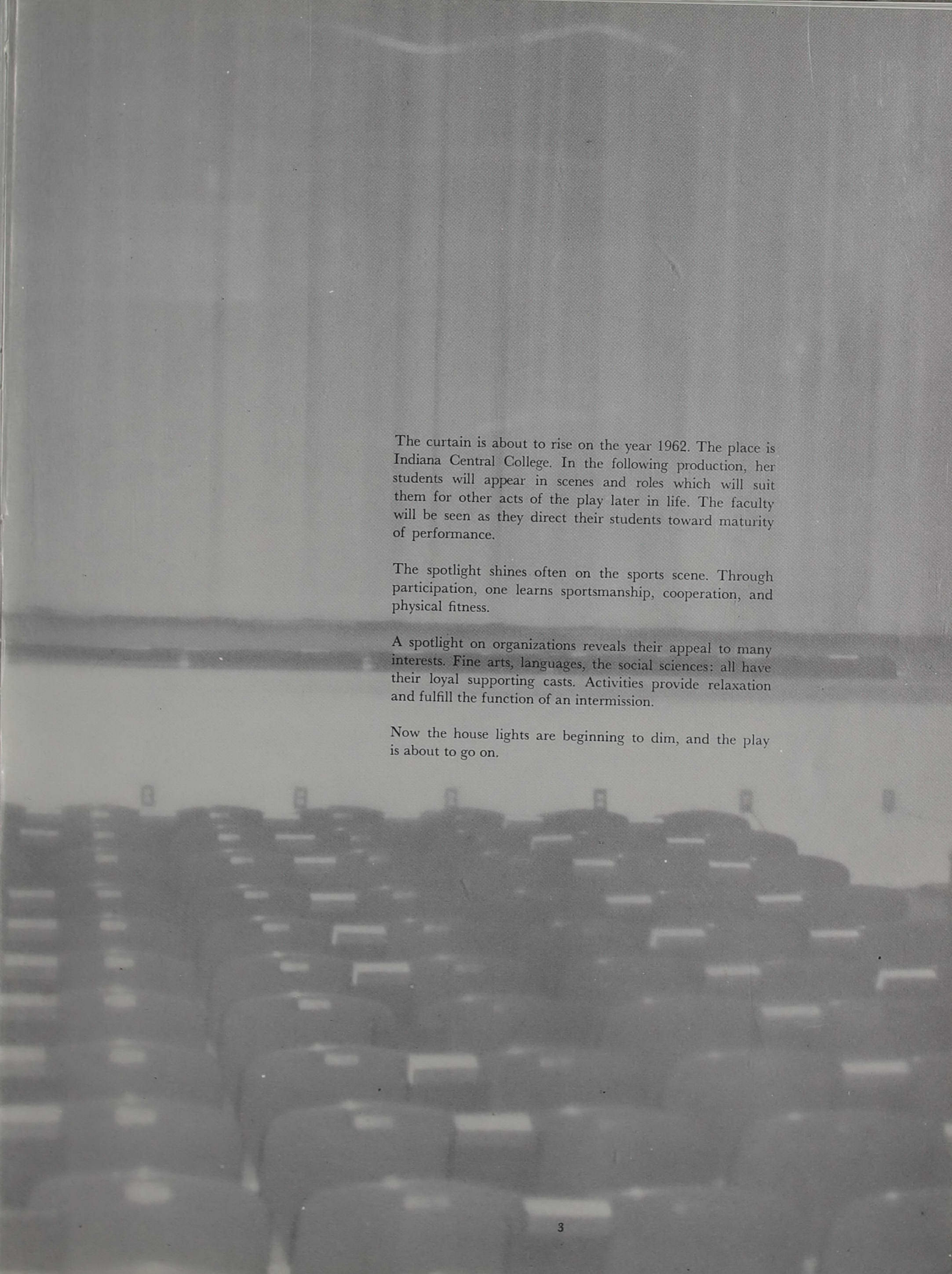

The curtain is about to rise on the year 1962. The place is Indiana Central College. In the following production, her students will appear in scenes and roles which will suit them for other acts of the play later in life. The faculty will be seen as they direct their students toward maturity of performance.

The spotlight shines often on the sports scene. Through participation, one learns sportsmanship, cooperation, and physical fitness.

A spotlight on organizations reveals their appeal to many interests. Fine arts, languages, the social sciences: all have their loyal supporting casts. Activities provide relaxation and fulfill the function of an intermission.

Now the house lights are beginning to dim, and the play is about to go on.

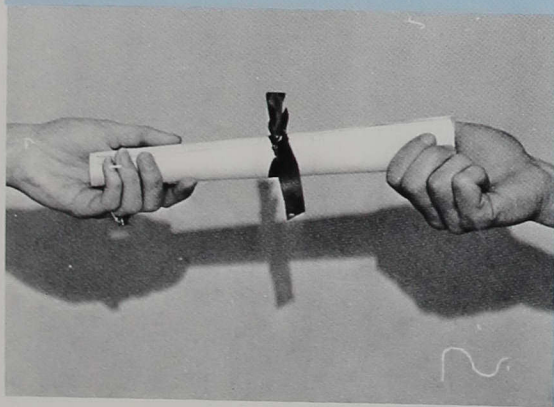

Table of Contents

Seniors	5
Associate Degrees	17
Campus	19
Juniors	25
Organizations	31
Sophomores	53
Activities	59
Freshmen	85
Special Students	95
Sports	97
Faculty	123
Indexes.	139
Advertisements	145

SPOTLIGHT

ON



SENIORS

As the Spotlight Fades

JERRY ALLAN ACHOR
B.S., Music

PHIL GORDON ACTON
B.S., Health & Physical Education



DOLORES EDNA ANDERSON
B.S., Elementary Education

LARRY GENE ANTHONY
B.S., Elementary Education

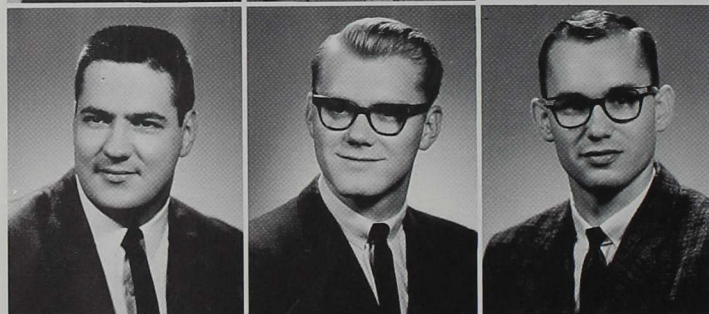

JAMES SILAS ASHCRAFT
B.S., Biology

WILLIAM WALTER BALDWIN
B.A., Biology

HAROLD HERMAN BAUMER
B.A., Mathematics



SANDRA LEE BERTEL
B.S., Elementary Education

PHYLLIS HUMPLE BLACK
B.S., Elementary Education

CLARICE E. BOLLEN
B.S., Elementary Education



HAROLD LOCKWOOD BOYD
B.S., Elementary Education

REBA FAYE BOYD
B.A., History

GEOFFREY BRADLEY
B.S., Health & Physical Education

On Convocations . . .

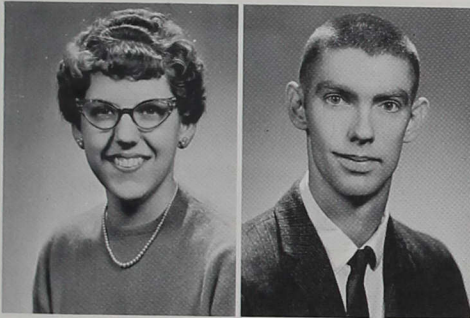

MARCIA ANN BRENNEMAN
B.S., History

STANLEY DEANE BREWER
B.S., Health & Physical Education



LOUISE MAY BROWN
B.A., Language Arts

SANDRA LEE BROWN
B.A., History

CAROLYN FIX BRYAN
B.S., Elementary Education

MARY ELIZABETH BUSCH
B.S., Elementary Education

JANET CORINNE COBLE
B.S., Business Education



PATSY JO CRABILL
B.S., Elementary Education

ROBERT CREIGHTON
B.S., Health & Physical Education

JAMES CROSE
B.A., History



JOHN LLOYD DARDEN
B.S., Elementary Education

JAMES F. DAVIS
B.S., Business Education

VERNON DENNEY
B.A., Pre-theological



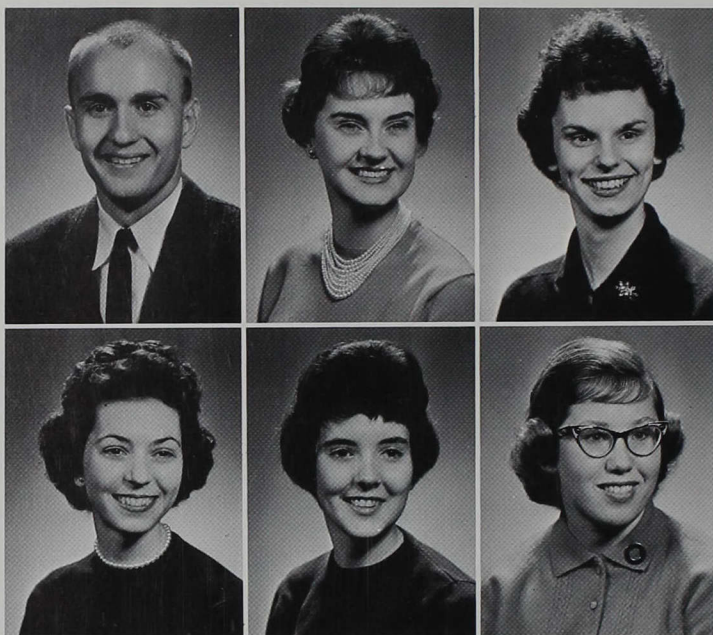

JAMES L. DREWS
B.S., Health & Physical Education

MARTHA S. EDMONDS
B.S., Elementary Education

KAY ELLEN EDWARDS
B.S., Elementary Education

CLAUDETTE EDWARDS
B.S., Elementary Education

EDNA JANICE ENGLE
B.S., Elementary Education

ALICE A. EVERSOLE
B.S., Elementary Education

On Final Exams . . .

JAMES FOOTE
B.S., Business Education

CAROLYN FOUTCH
B.A., Biology

SHIRLEY BERG FRANCE
B.S., Elementary Education

PAUL JOSEPH GOEBEL
B.S., Business Administration

SHERRILL GOEING
B.S., Elementary Education

BETTE LOU GRAY
B.S., Elementary Education



MARSHALL WAYNE GREGORY
B.A., Sociology

JAMES A. GRIMES
B.A., History

MORRIS WILLIAM HANCOCK
B.A., History



LORENE SCHINI HARDY
B.S., Elementary Education

AVANELLA FLORENCE HARRIMAN
B.S., Elementary Education

PAUL B. HEALEY
B.S., Health & Physical Education



On Student Teaching . . .

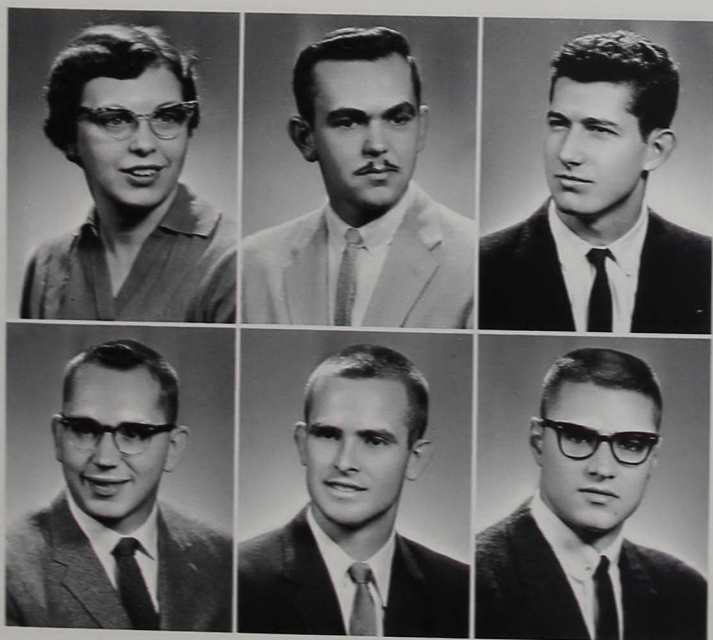

INEZ HEATH
B.S., Elementary Education

MICHAEL L. HECKAMAN
B.A., Physics & Mathematics

RICHARD HEIDBREDER
B.S., Business Administration

RAYMOND LOUIS HENDRICK
B.S., Health & Physical Education

GEORGE WILLIAM HENKE
B.A., Chemistry

EMMETT L. HERR
B.S., Health & Physical Education

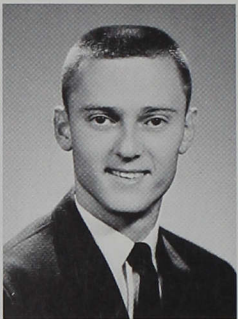

NANCY A. HILGERT
B.S., Business Education

KENDALL L. HOTTEHL
B.S., Business Education

ZONA BOSECK HULLY
B.S., Elementary Education



FRANCES REGER INBODY
B.A., History & Mathematics

TYRON INBODY
B.A., History

BRENDA JACKSON
B.S., Elementary Education



MARILYN A. JOHNSON
B.S., Elementary Education

On the Cupboard . . .

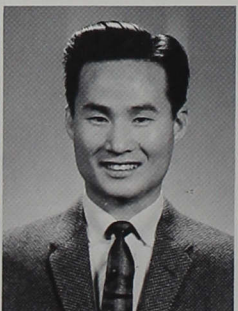

LINDA O'DELL JONES
B.S., Music

HAN MU KANG
B.A., History

GLORIA KING
B.A., Art



JULIUS MERRILL KLEINE
B.S., Health & Physical Education

ROBERT R. KNAPP
B.S., Elementary Education

TED MORGAN KOCH
B.A., History & Physical Education

MARILYN KROHNE
B.S., Elementary Education

C. JANET SHAFER LACEY
B.S., Elementary Education

MARGARET LANDIS
B.S., Elementary Education



ANNA JANE LAVENGOOD
B.A., Elementary Education

DOROTHY ANNE LESTER
B.S., Sociology

JERRY LEWIS
B.S., Health & Physical Education



On Old Friends . . .

EDWARD S. LINDLEY
B.A., Chemistry & Biology



RANDALL LINHART
B.S., Business Administration

CHARLES LOHMAN
B.S., Business Administration

DONALD McGRUDER
B.A., Sociology



DORIS M. DEAL McGUFF
B.S., Business Education

ROBERT STEPHEN McVEY
B.A.

EDWARD JOSEPH MARIEN
B.S., Business Administration



Seniors Assume New Roles

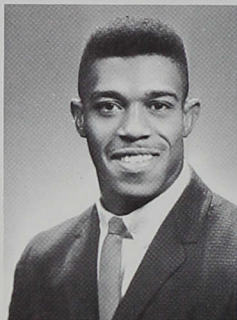

WILLIE R. MARTIN
B.S., Health and Physical Education

LEWIS MIDDLETON
B.A., Biology

HAROLD MARKLE
B.S., Health and Physical Education



LARRY WILLIAM MILLER
B.A., Philosophy

LUCY C. HAGUE MINER
B.A., German

JUDITH KAY MIZE
B.S., Elementary Education



CHARLES P. MONROE
B.A., English

DANIEL MOTTO
B.A., Sociology and History

LINDA W. MUTTERSPAUGH
B.A., English



JANET NUZUM
B.S., Elementary Education

RICHARD K. PADRICK
B.A., Pre-theological

REX PARISH
B.A., Biology

As Graduate Students . . .



NEAL PARTAIN
B.A., English

ROBERT PLUMMER
B.S., Business Administration

JOHN W. PRICKETT
B.S., Health & Physical Education

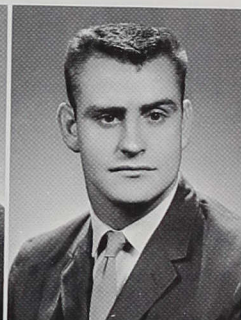

ROBERT HARDIN PRIMM
B.S., Business Administration

JOYCE PROBST
B.S., Elementary Education

JOSEPH REYNOLDS
B.S., Art



ROBERT RICE
B.A., Chemistry & Mathematics

JOHN RICHERT
B.A., History

NANCY GAY RIDENOUR
B.S., Health & Physical Education



LANCE E. RIGGIN
B.A., Physics

MARLENE RILEY
B.A., Chemistry

DONALD ROBINSON
B.A., Biology





LARRY ROOD
B.A., Sociology

As Teachers . . .

GERALD BERNARD ROOT
B.S., Health & Physical Education

VIRGINIA MAY ROOTS
B.S., Elementary Education

NANCY ROSS
B.S., Health & Physical Education

NATHAN SCHEIB, JR.
B.S., History & Physical Education

WILLIAM SELF
B.S., Health & Physical Education

SHIRLEY ANNE SHAFFER
B.S., Elementary Education

KAY SHAW
B.S., Elementary Education

MARY ELIZABETH SHIERLING
B.S., Business Education

FAYE FAWCETT SHOBE
B.S., Elementary Education

JEANETTE A. SMITH
B.S., Elementary Education

RICHARD C. SNELLENBERGER
B.S., Business Administration

JUDITH A. SNIDER
B.S., Elementary Education



As Homemakers . . .

TRILBY SOMMERS
B.S., Elementary Education

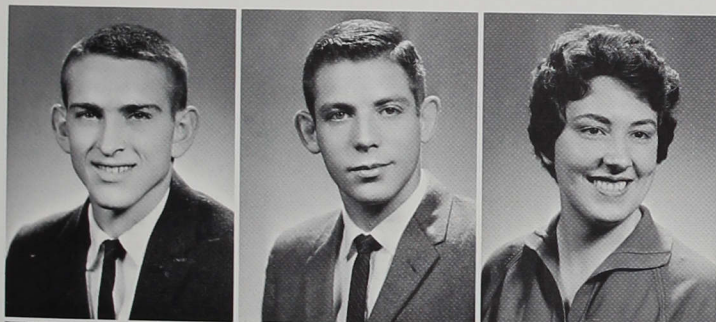

CHARLES SPURGEON
B.S., Health & Physical Education

JOHN STACKHOUSE
B.S., Business Administration

JANE McINTIRE STOTTS
B.S., Business Education



IRIS JOAN TEDFORD
B.S., Elementary Education

VIRGINIA FLINN THARP
B.S., Art

JUDITH THOMPSON
B.S., Elementary Education

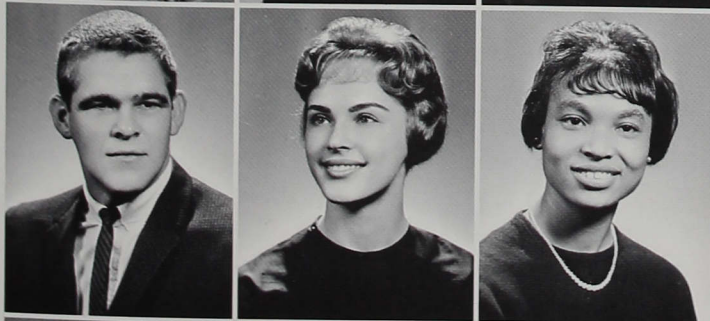

BENNY TOWNSEND
B.S., Health & Physical Education

VIRGINIA MARIE VALISKA
B.S., English

GWENDOLYN WEDDINGTON
B.S., Elementary Education



THOMAS LEE WELCH
B.S., Health & Physical Education

TERRY WETHERALD
B.S., Health & Physical Education

SUSAN MARY WEYBRIGHT
B.S., Elementary Education

As Civic Leaders



JOAN WHITTEN
B.A., Mathematics



DANIEL F. WILKINSON
B.S., Business Education



JOHN WILLIAM WILSON
B.A., History



CHARLES JAY WISE
B.A., Physics



HERBERT WOERTZ JR.
B.S., History

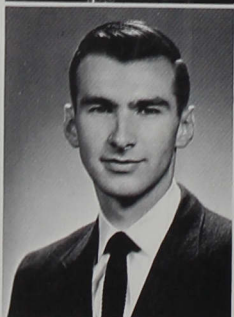

FRANKLIN YOUNG
B.S., Business Administration



PHILLIP A. ZENT
B.S., Music



STANLEY ZENT
B.S., Music

Students Not Pictured

RONALD ALEXANDER BOYD
B.S., Elementary Education
THOMAS CISCO
B.S., Business Administration
BILLY CROWE
B.S., Health & Physical Education
ROGER JOSEPH FONTANELLA
B.A., History
WILLIAM FORBES
B.A., Biology
CLEON FREEMAN
B.S., Business Administration
VALERIE GIRA
B.A., History
WAYNE P. GIRDLEY
B.A., Mathematics

FLOSSIE E. GRUBER
B.S., Elementary Education
JUDITH HASS
B.S., Elementary Education
CLEO F. HARPER
B.S., Elementary Education
DAVID K. MATTINGLY
B.A., Pre-theological
WILLIAM FRANK MELLIS
B.A., Physics
LARRY HOWARD MILLER
B.S., Business Administration
ROSEMARY MURPHY
B.S., Health & Physical Education
ROLAND C. NERDING
B.S., Business Administration

RICHARD OWENS
B.S., Elementary Education
ELIZABETH REICHERT
B.S., Elementary Education
CHARLES SARLES
B.S., Health & Physical Education
ELDON SHINGLETON
B.A., Sociology
CHARLES WILLIAM TOWNSEND
B.A., Biology
JAMES M. TREESH
B.A., History

Associate Degrees

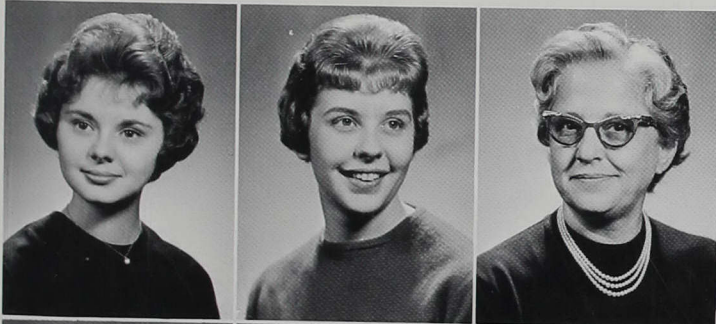

CAROLE BLACKWELL
Science

JOYCE BRITTENHAM
Science

AGNES BUNCE
Science



MARILYN CASTER
Science

NANCY COX
Science

VERDON FELDMAN
Business Administration



MARJORY LASLEY
Science

LANA LIPP
Science

FREDONNA MILLER
Science



NANCY MINGLIN
Science

BONNIE MOORE
Science

BETTY PIERSON
Science

Ready for Service



JEANNETTE POTTER
Science



ALICE REIDER
Science



CAROL SHANE
Science

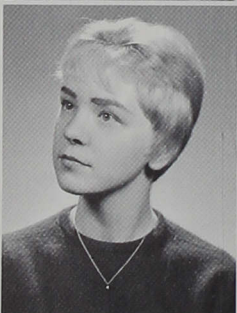

GLENNA SHOTTS
Science



MARY ALICE SHOWALTER
Science



ALOHA SOMMERS
Secretarial Science



PAT TAPSCOTT
Science



BEVERLY TRUEBLOOD
Secretarial Science



RAE JEAN VAN ARSDEL
Science



MARCIA WHITE
Science

Not Pictured

CAROLE MYERS
Science

MARGARET HART
Science

SPOTLIGHT

ON



THE CAMPUS

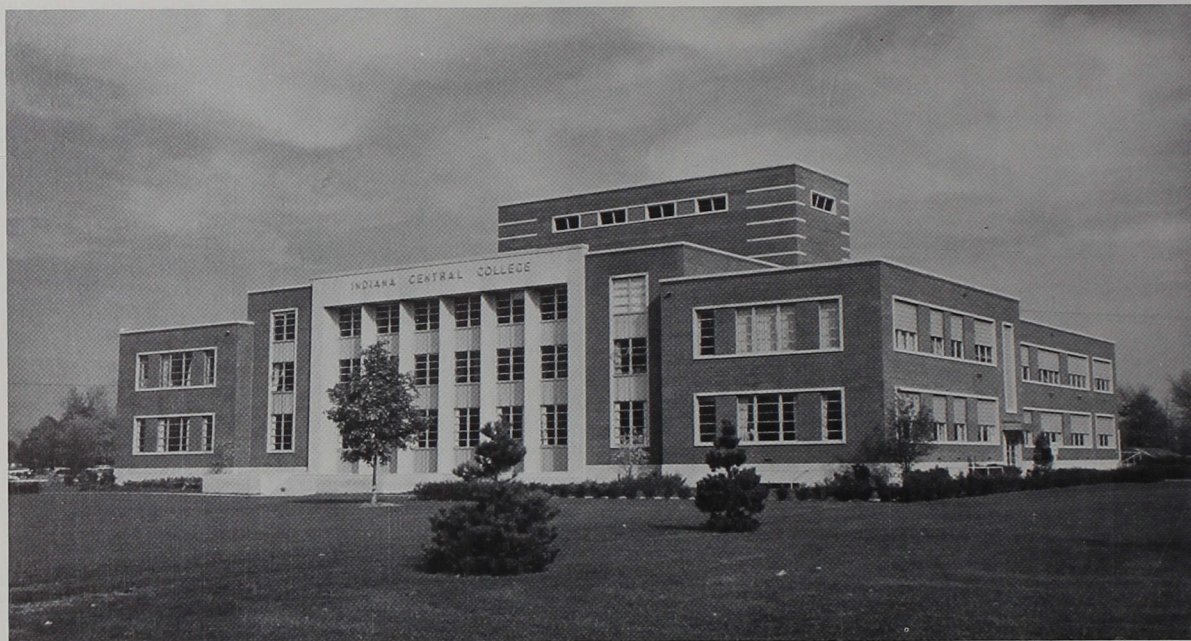

New Academic Hall displays its modern profile against the sky.

The Scene of Learning

Academic pursuits are the major functions of the buildings pictured here.

New academic hall houses classes in English and literature, language, and most of the social sciences. The office of President Esch, as well as those of other administrative officials and clerks, and of the professors, are here also. Library, recreation room, book store, lounges, and the Cupboard, complete the contents.

In the old administration building to the right, one of the most picturesque buildings on campus, one finds the education, science, and fine arts departments. More offices for the professors are also scattered throughout the building.

Students of physical education find their needs met by the spacious gymnasium with its locker rooms, large playing floor, and class rooms.

Maple trees, old friends on campus, contrast with the new physical education building.

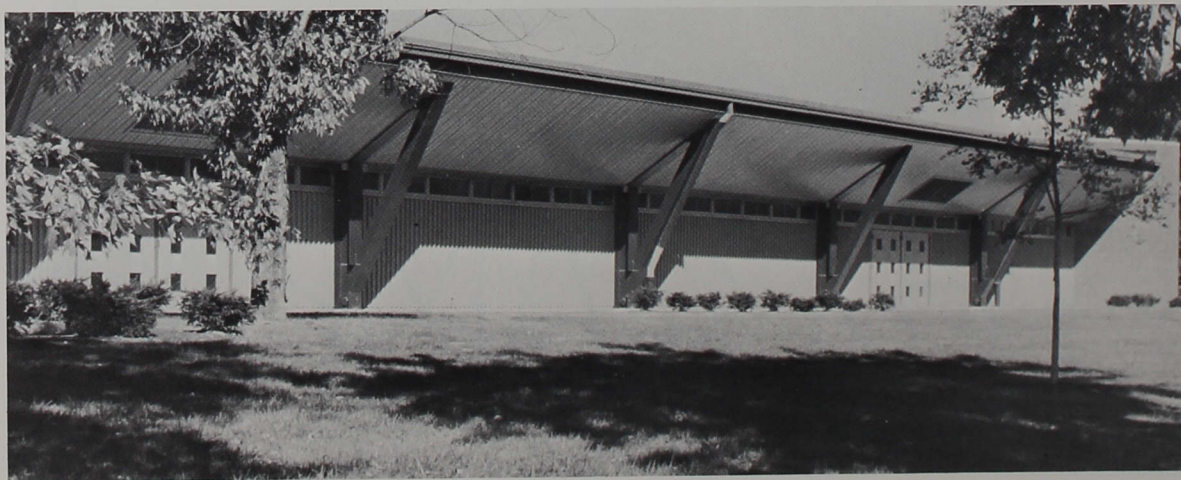



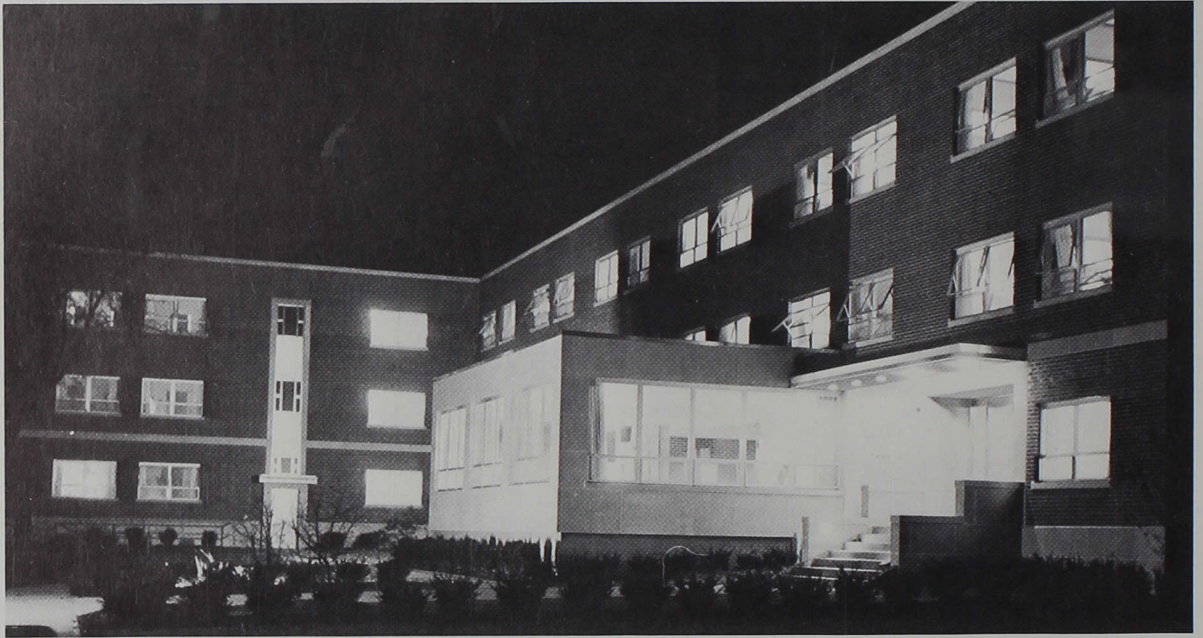

Krannert Hall



Buxton Hall

A Setting for

Wilmore Hall



One of four residence halls becomes a home away from home for on-campus students. In these buildings they will meet many of their life-long friends as they carry out the daily routines of life side by side.

Krannert and Trimble Halls belong to Central's girls. Trimble, last year Men's Hall for freshman boys, was remodeled during the summer, while newly built Krannert, a gift of Mr. and Mrs. Herman C. Krannert, was completed in the fall.

The men have moved into Wilmore and Dailey Halls, last year occupied by women. In turn, they have left vacant Buxton Hall, formerly the residence of upperclass men. The offices of the EUB Indiana North Conference occupy the basement of the otherwise deserted building as Indiana Central moves on with progress.



Living

Trimble Hall

Dailey Hall



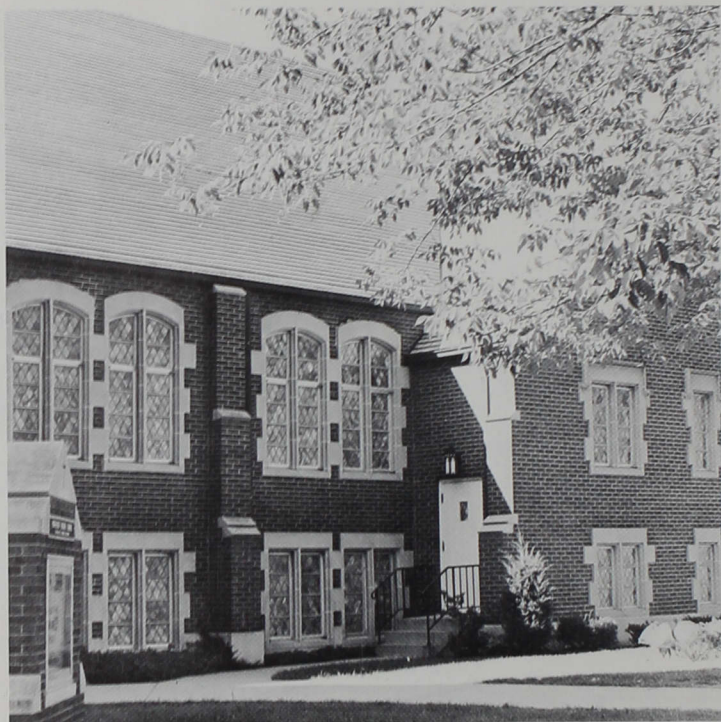

University Heights Church

Guiding Lights

Exercising a direct influence on the spiritual lives of Indiana Central students is the University Heights EUB Church, adjacent to the campus.

Church services are held on Sunday morning and evening, and various Sunday School classes and discussion groups are available.

Reverend Robert Koenig and Reverend Ronald Deem are always ready to lend a sympathetic ear to student problems. They are available at any time for discussion and advice about the upsetting aspects of college life. Both of them have also offered challenging chapel talks to the student body.

Nelson House

President Esch offers many rooms in his ranch style home for college functions.

These handsome surroundings lend atmosphere for discussion groups, for the mothers' tea during May Festival, and for other functions. They are also offered to guests of the college if possible.



SPOTLIGHT

ON



JUNIORS

Playing the Leads

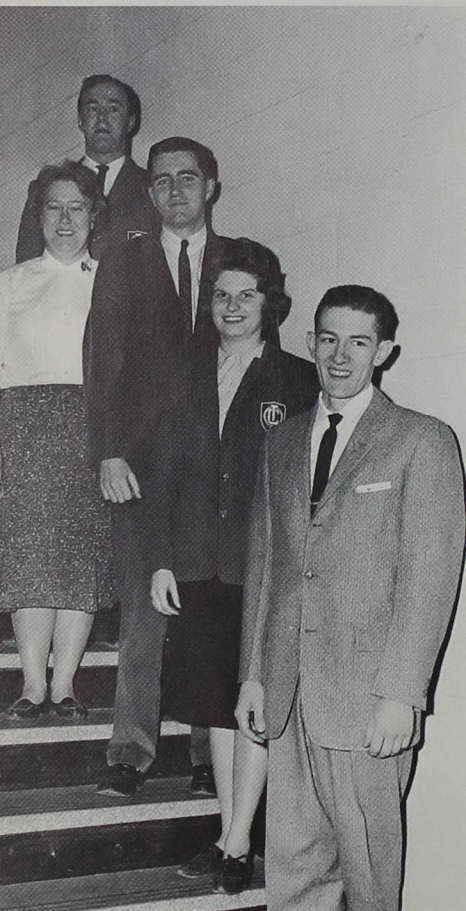

OFFICERS: (top to bottom) Richard Martin, Marilyn Bunner, Tom Armstrong, Carol Vawter, Marvin York.

C. Brunson
C. Buchanan
M. Bunner
P. Burch

M. Canfield
P. Clark
L. Clemenz
S. Cooley
F. Cunningham

G. Apsley
T. Armstrong
N. Arndt



B. Asdell
N. Acree
N. Beasley



F. Belser
W. Bless
R. Blessing



R. Bowman
D. Brady
J. Brown



Setting the Stage



J. Dammeyer
J. Deatline
J. Doades



L. Drexler
R. Duchemin
C. Eastburn



J. Emery
P. Erickson
L. Everage



D. Fawcett
G. Fowl
G. Fox



M. Heichelbech
I. Heise
J. Hobbs
F. Honnold



J. Hook
R. Hughes
E. Hull
D. Ireland
D. Jackson



Dick Vornehm, Pat Stacy, and Ed Plummer set the stage for Christmas festivities.

Attentiveness

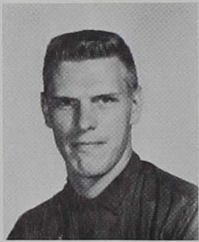

R. Jeffries
J. Junker



K. Kenyon
K. Kirkpatrick



Sherry Wayman and junior, Jim Miller, are earnest spectators.



J. Kistler
G. Knuckles
B. Krohne
E. Lamm



M. LeMond
D. Lilly
N. Linkel
C. Lohkamp



J. Loveless
W. Lyons
J. Lyzott
J. McBride
F. Mackey



R. Martin
N. Mathias
S. Merriman
D. Milhouse
A. Miller

Cooperation



Steadies Dave Brady and Judy Dammeyer worked together on many junior projects.

G. Miller
J. Miller



B. Moorehead
S. Myers



N. Newton
A. Norcross
K. Otto
L. Parker

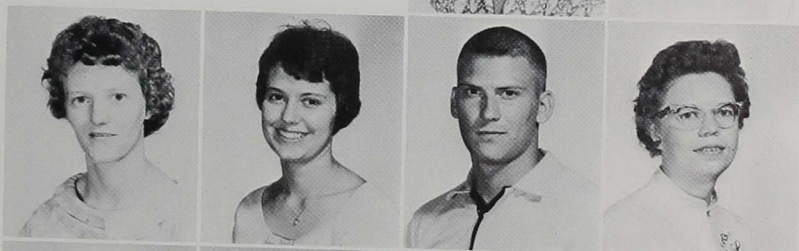

N. Parker
E. Plummer
M. Ramsey
J. Rankin



V. Reber
J. Rider
R. Roembke
M. Rowan
G. Searce

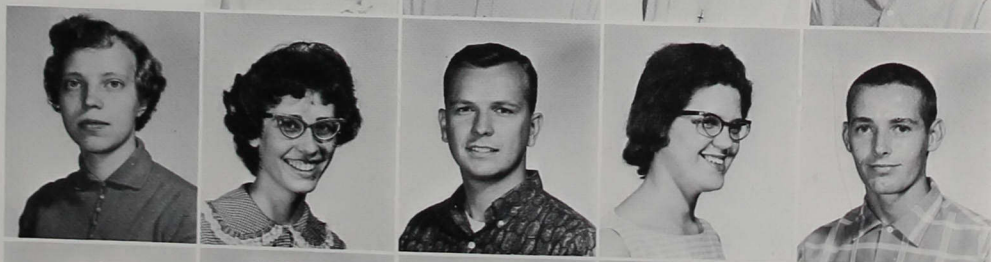

E. Schultz
B. Seidner
J. Shaver
M. Showalter
M. Smith



Anticipating Senior Stardom

R. Smith
L. Sogbandi
L. Spurgeon
P. Stacy
S. Stanton

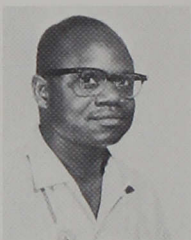

S. Stephens
M. Stine
J. Stuckwisch
G. Symmonds
M. Taylor



L. Thompson
R. Tierney
J. Toction
J. Toney
P. Turley

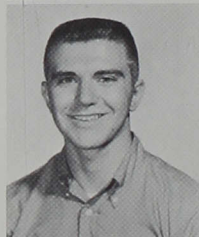

C. Vawter
O. Villars
R. Vornehm
G. Walters
W. Wheatcraft



E. Wilson
J. Winkler
A. Wiseman
M. York
L. Youngblood



W. Carpenter
J. Cazier
D. Robinson

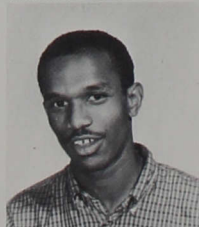

Not Pictured

J. Bitzer
W. Curran
V. Gira
J. McClain

SPOTLIGHT

ON



ORGANIZATIONS

Student Christian Association

One of the largest organizations on campus, the Student Christian Association, plans many of the student activities through the year. By promoting high ideals the SCA maintains a rich spiritual feeling among the student body.

Major functions, including banquets and dances, Religious Emphasis Week, Geneva Stunts, the tug-of-war, movies, parties, and W.U.S. auctions are carried out by members of the seven standing committees: banquet, religious life, Geneva Stunts, freshman orientation, movie, social, and World University Service. Included as active members are representatives to the Y.M.C.A. and the U.C.C.F. Each year delegates attend the Y.M.C.A. conference held at Geneva.



Holding positions of leadership were: *ROW 1*: Kathy Kirkpatrick, secretary; Reverend Koenig, advisor; Larry Thompson, president; *ROW 2*: Vernon Denney, second vice-president; Mr. Nelson, advisor; Mr. Hill, advisor; Marilyn Ramsey, first vice-president; Jim Miller, treasurer. Also providing leadership were Roberta Bowman, student council representative, as well as the co-chairmen of the various committees.

ROW 1: Reverend Koenig, R. Bowman, L. Thompson, E. Schultz, Mr. Hill, Mr. Nelson; *ROW 2*: N. Arndt, K. Kaufman, M. Ramsey, K. Kirkpatrick, D. Milhouse, E. Lamm; *ROW 3*:

S. O'Malley, R. Martin, R. Hughes, J. Brown, J. Miller, V. Denny, M. Smith, P. Rodebaugh, T. Short.



Kaduceans

An association of those enrolled in the department of nursing, Kaduceans serves the student nurse by making her aware of the paramount function of the nurse in society. By means of guest speakers, films, and discussions, the Kaduceans strive to follow their motto: "Serve others through knowledge and understanding."

They were led through the year by Pat Tapscott, president; Mary Alice Showalter, vice-president; Joyce Brittenham, secretary; Nancy Minglin, treasurer; and Peggy Hart, student council representative.



Terminally ill Mrs. Bedford received much attention from student nurses.

ROW 1: P. Tapscott, C. Blackwell, N. Minglin, B. Pierson, J. Potter, C. Shane, G. Shotts. *ROW 2:* M. Lasley, J. Lundy, C. Bassett, W. Smith, L. Burge, K. Kellam, M. White. *ROW 3:* K. Huffman, J. Dickinson, F. Miller, L. Lipp, S. Davies, R. Van-

Arstel. *ROW 4:* S. Spann, N. Owens, E. Hull, J. Slocum, M. Teaford, M. Finke, S. Rouse, C. Chapman, J. Gross, L. Nixon, P. Stech, R. Bowman.



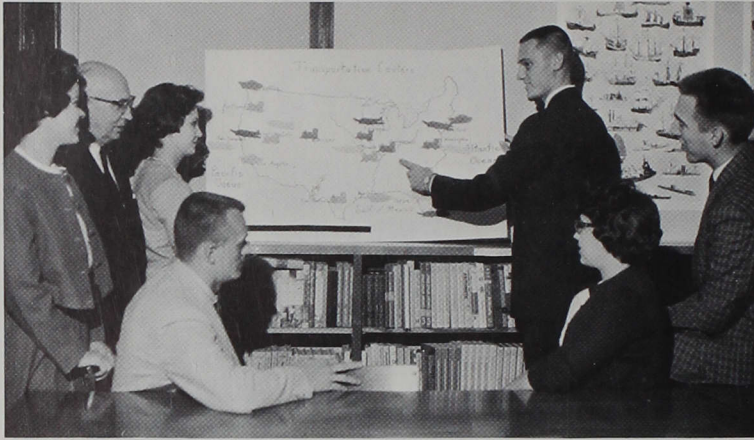

Led by its officers: president, Ken Hottel; vice-president, Kathy Kirkpatrick; secretary, Corinne Coble; treasurer, Margaret Landis; reporter, Jan Junker; and student council representative, Joyoe Doades, the SEA held monthly meetings of panels, guest speakers, or films.

SEATED: J. Treesh, M. Landis. *STANDING:* C. Coble, Professor Rayburn, S. France, K. Hottel, J. Foote.

S.E.A.

In order to promote further understanding of the role of the educator, the Student Education Association serves as a vital organization for all aspiring teachers.

Through its inter-actions with state and national levels of teaching organizations, the I. J. Good Chapter of the SEA has vast opportunity to learn and to progress.

STUDENTS PICTURED: S. Merriman, A. Fuelling, P. Crabill, G. Huber, A. Wiseman, C. Coble, K. Kirkpatrick, J. Junker, N. Mathias, J. Clifton, N. Parker, A. Eversole, G. Heib, Z. Hully, D. Lilly, M. Canfield, J. Doades, S. Kestner, M. Landis, K. Hottell, C. Huff, R. Berg, M. Perkins, L. McKim, D. Adkins, T. Sommers, B. Gray, M. Edmonds, S. Goeing, J. Nuzum, V. Roots, S. Shaffer, K. Edwards, J. White, N. Hilgert, M. Shierling, J. Dammeyer,

D. Brady, J. Foote, J. Loveless, S. Myers, V. Reber, F. Inbody, G. Weddington, K. Brown, C. Edwards, D. Hockersmith, J. Thompson, L. Hardy, B. Baldwin, B. Creighton, J. Kleine, J. Crose, S. France, J. Mize, I. Health, D. Foster, J. Kistler, E. Lamm, A. Thompson, Mr. Rayburn, J. Moon, S. Stanton, G. Goss, L. Anthony, N. Scheib, J. Treesh.



THEACALLOSIA, ROW 1: J. McBride, C. Edwards, C. Huff, J. Bateman, D. Lilly, Dr. Meier; ROW 2: J. Clifton, R. Berg, T. Toland, D. Walters, M. Wiles, S. Wayman, J. Winters, K. Brown.



Theacallosia

Developing poise, tact, and social graces is one of the main purposes of the Theacallosian Literary Society. Young women are introduced to the correct forms of parliamentary procedure through public speaking, discussion, and debate.

Special activities for the year included the election of officers and initiation of new members once each semester, an annual Christmas party given by Dr. Marga Meier, the advisor, and a revision of the constitution.

Claudette Edwards, president; Judy Rider, vice-president; Joyce Brittenham, secretary; Tina Toland, treasurer; and Judi McBride, critic, headed Theacallosia during the year.

Philalethea

To develop literary expression, to acquire an appreciation of literature, and to establish a methodical manner of transacting business are the purposes of this literary society for girls.

Vera Blinn Reber, president, presided over meetings with correct parliamentary procedure. The subjects of such meetings were productions written by the girls on such topics as "Comparative Shopping," and "Dear Wilmore Hall," and also impromptu speeches, including "Nobody Loves Me," "A Boiler Room," and "The Only State in the Union."

Others were Sherrill Goeing, vice-president; Dotty Lester, recording secretary; Joyce Doades, corresponding secretary; Glenna Apsley, treasurer; Kathy Kirkpatrick, chaplain; and Sharon Myers, critic.



PHILALETHEA, ROW 1: S. Myers, D. Lester, Mrs. Blasingham, S. Merriman, V. Reber, S. Goeing; ROW 2: J. Nuzum, J. Maneval, A. Sommers, M. Heichelbech, B. Gray, C. Buchanan, K. Kenyon, J. Deatline, E. Lamm, D. Hockersmith, J. Doades, J. Tedford, M. Coon; ROW 3: S. Hedges, J. Chapel, K. Kirkpatrick, L. Parker, M. Edmonds, G. Apsley, P. Crabill.



TUSITALA, SITTING: D. Motto; STANDING: Dr. Kellogg, L. Miller, C. Monroe, D. Marquart, K. Boger, R. Smith.

Tusitala

Tusitala, meaning "Teller of beautiful tales," was the name given to Robert Louis Stevenson by the Samoans during his seclusion in the islands of the South Pacific. Professor Gerald Boyce designed an appropriate cover for this literary magazine, to which students and faculty are urged to contribute original work.

Members of the staff for the first year of publication were: Dan Motto, editor; Dr. Allen B. Kellogg and Mrs. Mary Blasingham, advisors; Charles Monroe, Larry Miller, Ruth Anna Smith, Joy Loveless, Deana Marquart, and Kathy Boger.

English Club

English Club meets regularly to discuss and participate in activities related to the broad fields of English and American literature. Outstanding works are discussed, individual readings are given, and plays and lectures are attended by club members. The English Club, also, is responsible for the publication of *Campus Originals*, for original student work done in class, and of *Tusitala*, the campus literary magazine for independent effort.

Activities of the year included the annual picnic at Miss Weaver's cabin, a reading of one of Shaw's comedies, a Christmas party at Mrs. Fouts' home, attendance at a professional play, and discussions of several literary works.

Filling responsible roles were Charles Monroe, president; Virginia Valiska, vice-president; Ruth Anna Smith, secretary; and Judi McBride, treasurer.



ENGLISH CLUB, ROW 1: K. Boger, C. Monroe, Dr. Harvey, J. McBride, V. Valiska, R. Smith; ROW 2: G. Apsley, Mrs. Marshall, Miss Weaver, Mrs. Fouts, Mr. Pearson, Mrs. Bedwell, Dr. Kellogg.

ALPHA PHI GAMMA, ROW 1: Mr. Pearson, J. McBride, G. Apsley, J. Rankin, M. Edmonds, J. Alexander, J. Sweet; ROW 2: D. Brady, J. Stackhouse, J. Foote.



Alpha Phi Gamma

The Gamma Eta Chapter of Alpha Phi Gamma made its debut on the Indiana Central campus in December of 1961. As a national, honorary, coeducational, journalism fraternity, it honored those who had served in some position on a college publication for at least one semester.

Chapters of this fraternity, formed at Ohio Northern University on December 11, 1919, are located across the country in colleges which do not have a journalism department but still have student publications.



PAN LINGUISTS, ROW 1: J. Katsaropoulos; ROW 2: L. Sogbandi, I. Heise, L. Hague; ROW 3: D. Adkins, J. Brown, J. Lyzott; ROW 4: L. McKim, J. Loveless, K. Foley, Dr. Underwood.

FRENCH CLUB (below), J. Katsaropoulos, L. Sogbandi, J. Alexander, L. Hague, A. Pouhlias, A. Mylonopolous.



Language Clubs

PAN LINGUISTS: Pan Linguists was organized for appreciation of the culture and languages of other nations. Members speak, study, or have an interest in foreign languages. Students who have actually studied one particular language are further encouraged to belong to the French, Spanish, or German clubs, which are branches of Pan Linguists.

At the annual Christmas party a program was given in which each language of the members was represented. Bible readings, carols, and folk customs were presented in German, French, Spanish, Greek, African, Japanese, or Chinese.

Lucy Hague was president; John Katsaropoulos, vice-president; Ingrid Heise, secretary-treasurer.



SPANISH CLUB, Dr. Underwood, J. Katsaropoulos, K. Foley, L. Riggins, F. Phillips, S. Hedges, M. Stine, A. Norcross.



GERMAN CLUB, SITTING: Dr. Meier, T. Armstrong; STANDING: A. Norcross, J. Huffman, C. Underwood, R. Berg, D. Hash, I. Heise, J. Loveless, L. Hague.



New initiates

ROW 1: N. Waters, M. Wiles, S. Hedges, B. Gilmore, B. Combs, J. Brown, M. Gregory, B. Pierson;
ROW 2: R. Patterson, S. O'Malley, P. Rodebaugh, B. Ragatz.

Phi Alpha Epsilon

Having earned an academic index of 2.250, or better, during the freshman year of college, a student is eligible to become a member of Phi Alpha Epsilon, Freshman Honor Society.

Soon after being inducted into the society on Honors Day, the new members were welcomed into the society informally

at a tea at President Esch's home. There the goal of continued scholastic achievement was presented as a challenge to new and old members alike.

Joan Tedford served as president; Elisabeth Lamm, as vice-president; Elizabeth Hull, as secretary; and Mary Heichelbech, as student council representative.

ROW 1: S. O'Malley, E. Lamm, Mr. Sidebottom, sponsor, J. Tedford, M. Heichelbech, E. Hull, R. Patterson; *ROW 2:* S. Hedges,

N. Waters, J. Whitten, A. Norcross, B. Pierson, M. Wiles, B. Gilmore, C. Vawter, P. Bymaster, N. Linkel, A. Wiseman.



S.A.M.

The Society for the Advancement of Management is a professional organization. It seeks to sharpen awareness of occupational opportunities and promote a better concept of management by "learning by doing."

Activities of the organization, whose officers were Robert Plummer, president; Charles Snellenberger, vice-president; Paul Milhouse, secretary; Franklin Young, treasurer; and Dan Wilkinson, student council representative; were dinner meetings with guest speakers from industry and trips to industrial locations.



ROW 1: P. Milhouse, C. Snellenberger, F. Young, R. Plummer, Mr. Edwards. ROW 2: R. Jeffries, L. Poe, R. Primm, J. Stackhouse. ROW 3: J. Cazier, E. Cottingham, J. Toney, J. Foote.

Business Club

In preparation for a career in the business world, the Business Club plans for activities which offer its members, through the appearance of guest business officials, and the showing of films, further acquaintance with the complex workings of business. Field trips to important business, industrial, and financial districts provide a dynamic experience for the business student, who will some day be working in them.

John Stackhouse served as president; James Foote, as vice-president; Corinne Coble, as secretary; Ken Hottell, as treasurer; and Carl Morrison, as student council representative.

Business Club assembled and organized the Campus Directory, containing the names of all Central students, then published and sold it. They also took their annual trip to a major industrial city.

ROW 1: C. Morrison, J. Foote, J. Stackhouse, C. Coble, K. Hottell, Mr. Lawrence, Mr. Edwards. ROW 2: N. Hilgert, G. Myer, S. Merriman. ROW 3: J. Kistler, E. DeMont, J. McIntire, A. Pouhlias. ROW 4: R. Snellenberger, A. Som-

mers. ROW 5: M. Shierling, K. Brown, D. Wilkinson, P. Kolp. ROW 6: R. Young, L. Riggan, J. Fox, S. Potter. ROW 7: E. Herr, L. Spurgeon, J. Hook, J. Cazier.





ROW 1: G. Apsley, N. Parker, J. Warner, J. Shank, L. Cotherman, J. Maneval, L. Jones, J. Hague, M. Smith, D. Sutton, F. Leisure, S. Goeing, N. Turner. ROW 2: N. Chambers, H. Heiney, J. Myers, J. Harrison, J. Winkler, P. Turley, J. Bell, L. Phillips, J. Arnett, B. Kasting, C. Carlson, J. Gross. ROW 3: K. Hoover,

L. Parker, M. Shierling, C. Huff, R. Snellenberger, D. Sprague, J. Sweet, R. Privett, M. Snepp, D. Lilly, M. Cook, L. Nixon. ROW 4: C. Underwood, P. Stech, M. Kolkmeir, W. Worth, J. Achor, L. Soughan, H. Bailey, H. Burns, M. Ramsey, L. Jackson, B. Monte, R. Bowman.

Choir

For those who like to sing and can pass the try-outs, Indiana Central's choir offers an enjoyable experience.

Directed by Mr. Allan P. Schirmer the choir made a nine-day tour, giving programs of secular and sacred music at high schools and churches. They were also privileged to sing at the Chicago Temple.

Officers were Madelyn Smith, president; Marilyn Ramsey, vice-president; Nancy Turner, secretary; Roberta Bowman, assistant secretary; Lorin Clemenz, business manager; John Winkler, head librarian; and Nancy Parker, student council representative.

Harriet and Carol Heiney.



Musical Groups

Lynn Youngblood, Larry Thompson, Phil Turley, and Hugh Burns comprise a boys' quartet which has graced the campus for three years. Roberta Bowman, Marilyn Ramsey, and Carol Vawter, all junior girls, are very much in demand as the only girls' trio on campus.

Two soprano voices in harmony are one contribution of Carol and Harriet Heiney, freshman and sophomore sisters from the Indiana State School for the Blind.

Centraires, a group of twelve, sings show tunes and other semi-popular music, including a skit from *Oklahoma*.

Boys' Quartet

ROW 1: P. Turley; ROW 2: H. Burns,
L. Youngblood; ROW 3: L. Thompson.



Pianist, J. Shank



Girls' Trio



C. Vawter, R. Bowman, M. Ramsey

Centraires

J. Hague, R. Snellenburger, L. Jackson, H. Burns, M. Smith, L. Clemens, C. Vawter,
J. Sweet, L. Jones, J. Winkler, L. Hardy.





Mr. Daniel Corrigan

Variety

An opportunity for students to use their musical talents and enjoy doing so is afforded by the Central Band. Although the band does march for football games and furnish a pep band for basketball games, there is much more emphasis on the fundamentals of concert style.

Band members, with band leader Mr. Daniel Corrigan, a member of the symphony, rode in the Homecoming parade, made a short tour in the spring, and gave two concerts. An innovation was the addition of the Indianapolis Brass Ensemble, which played both as a featured group and as a complement to the student band.

Officers were Jerry Achor, president; Elaine Schultz, vice-president; Elizabeth Lamm, secretary-treasurer; and Jim Crose, student council representative. Harold Baumer marched as drum major.

Band

ROW 1: C. Schultz, S. Zent, J. Crose, J. Gross, H. Heiney, C. Myers, K. Philbrook. *ROW 2:* H. Baumer, J. Wilson, B. Monte, L. Lamm, S. Rouse, G. Palmer, L. Brockney, E. Schultz. *ROW 3:*

L. Overla, T. Smock, N. Linkel, M. Wiles, J. Stackhouse, K. St. Clair, C. Fields, J. Achor, S. Zent. *ROW 4:* L. Soughan, L. Burge, J. Potter, S. Stanton.



in Motion



Drum major, Harold Baumer



The band boosts the team on to victory.

In their gray uniforms, the band assumes parade formation.





M.E.N.C.

Promoting an appreciation of music in the school and in the community is the major goal of M.E.N.C. In addition, individuals have an opportunity to increase their knowledge of music. Members are affiliated with the Music Educators' National Conference and may attend all meetings.

M.E.N.C. members ushered for Artist Series programs, attended a demonstration of the tremendous organ at the Second Presbyterian Church, sold symphony tickets, attended the M.E.N.C. convention in Indianapolis, and enjoyed speakers from different fields of music.

Elected to lead the club were Phil Zent, president; John Winkler, vice-president; Sharon Hare, secretary; Carol Carlson, treasurer; and Elaine Schultz, student council representative.

Pictured *ROW 1*: C. Carlson, H. Heiney, E. Schultz, J. Winkler, P. Zent; *ROW 2*: J. Warner, M. Shierling, N. Linkel; *ROW 3*: N. Chambers, L. Cotheman, P. Turley; *ROW 4*: J. Achor, J. Hague, L. Jackson, J. Shank, F. Leisure, Mr. Danek; *ROW 5*: S. Zent.

Art Club

Promoting aesthetic appreciation on campus is a primary interest of the art club. The major project of the year was encouraging faculty members and interested patrons to buy art works to place in buildings on campus.

To finance trips to Chicago, Washington, D.C. and New York, the art majors and minors sold candy during the holidays. On such trips the students visited art galleries, museums, contemporary crafts shows, and other points of interest.

In 1961-62 officers were Joe Reynolds, president; Jerry Emery, vice-president; Tony Showalter, secretary; Jane Winter, treasurer; and Marcia Brenneman, student council representative.

Pictured *ROW 1*: J. Winter, M. Brenneman, J. Walker, C. Graf, N. Arndt, S. Turner, T. Showalter, Mr. Boyce; *ROW 2*: J. Caster, J. Hull, V. Tharp, S. Handak, P. French, W. Nelson, J. Chapell, D. Brenton, J. Reynolds.



All the members of the International Relations Club are very proud of their unique functions. They promote friendships and broader understandings among different peoples through the extra curricular activities of the college.

Accordingly, activities included the participation of one Korean student in a chapel program giving a Korean prayer, discussion meetings concerning international affairs, and the loaning of members, as speakers, to social organizations.

President was Han Mu Kang; vice-president, Charles Monroe; secretary, Trilby Sommers; treasurer, Tom Armstrong; and student council representative, Lahai Sogbandi.



ROW 1: H. MuKang, Mr. Jordan, A. Norcross, D. Hahn, J. McBride, F. Hashemi; ROW 2: C. Monroe, T. Armstrong, M. Showalter, T. Hashimoto, P. Tapscott, A. Pouhias, A. Mylonopolous.

International Relations Club

C.M.A.

SITTING: E. Lamm, L. Phillips, C. Shultz, J. Maneval, S. Young, L. Parker, M. Hartsock; STANDING: H. Bailey, M. Wiles, S. O'Malley, D. Marquart, J. Yates, N. Ridenour, L. Soughan.



CMA is not a service organization, but is concerned with providing a place for fellowship and sharing between those students interested in Christian Education.

Heading the Central Ministerial Association in official positions in 1961-62 were Larry Rood, president; Dick Hughes, vice-president; Joe Chambers, secretary; Nancy Ridenour, treasurer; and Steve O'Malley, student council representative.

Reflector

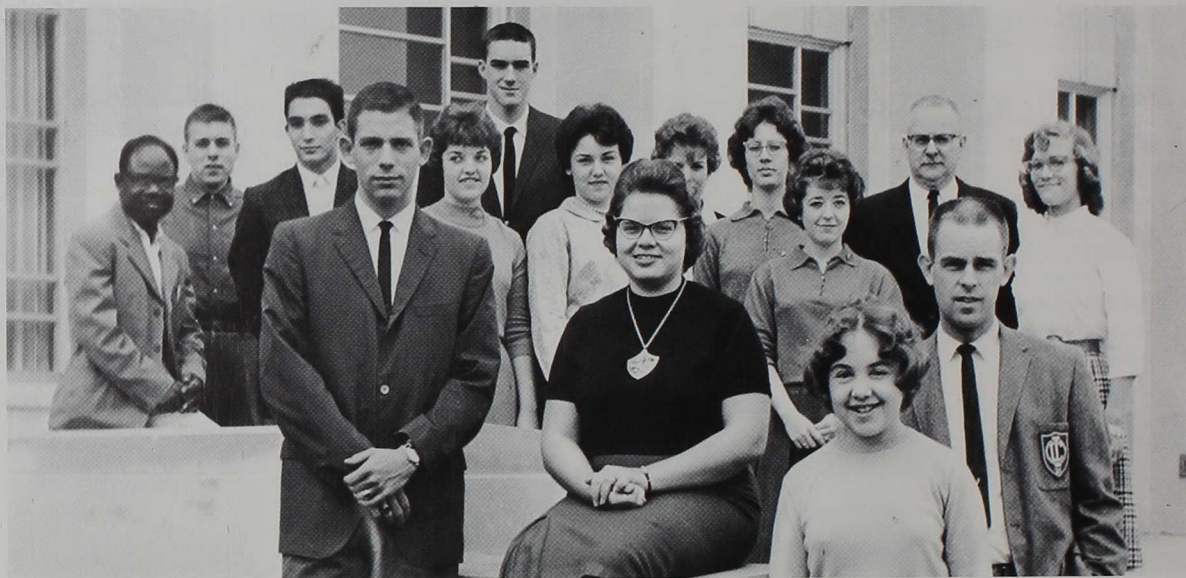

ROW 1: J. Stackhouse, G. Apsley, J. McBride, D. Brady; *ROW 2:* L. Sogbandi, J. Sweet, J. Rankin, J. Major, J. Johnson, C. Howard, C. Buchanan, J. Rider, S. Wayman, Mr. Pearson, N. Linkel.

Reflections of the interests, activities, and events on campus are printed in the student publication, the Reflector.

In 1961-62 the Reflector staff increased the frequency of publication to once every two weeks. Other innovations included a new nameplate, several new columns, and more coverage of girls' sports.

To uphold journalism ethics, to get all the news and get it accurately, to get students', professors', and interested persons' views were the main goals of the year's staff.

Sherry Wayman was in charge of page one; Martha Edmonds, of page two; Jim Sweet, of page three; and Cindy Howard, of page four. Judi McBride filled the position of editor-in-chief.

S. Wayman prepares layout for page one.

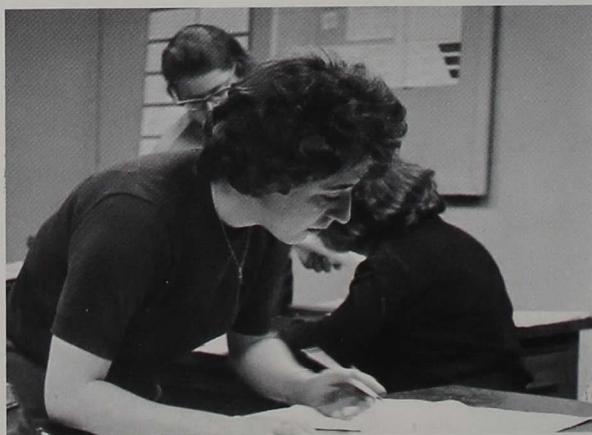

D. Brady, J. Dammeyer, G. Heib, and J. McBride work industriously to meet a deadline.



SIGMA ZETA, ROW 1:
Mr. Sidebottom, D. Beeson,
W. Mellis, M. Heckaman;
ROW 2: J. Loveless, C.
Vawter, Dr. Brooker, E.
Lamm, J. Lyzott; ROW 3:
M. Riley, J. Whitten, C.
Foutch.



Sigma Zeta

Students who are interested in any phase of science and who have completed a specified number of hours in a science course are eligible to become members or associate members of Sigma Zeta, a national science honorary fraternity.

Members have been exposed to experts in the fields of chemistry, psychiatry, and medicine. Through such leaders and via film media, the organization keeps up to date on the latest advances of science. A much anticipated event is their banquet, held annually at a fashionable restaurant.

Serving during the year as president was Marlene Riley; as vice-president, Carolyn Foutch; as secretary-treasurer, Joan Whitten; and as student council representative, Harold Baumer.

IAY

Service to school, community, and world make a girl eligible for election and initiation into IAY. Initiations are held in the fall and spring.

Members of IAY are available to render service to the school when requested. One annual project is the drive to raise money for the cancer society in memory of Anne Keller, a professor of English, who died of cancer.

Janet Lacey was president of the group; Gwen Weddington, vice-president and student council representative; Lorene Hardy, recording secretary; Corinne Coble, corresponding secretary; Marletta Showalter, treasurer; Marilyn Bunner, chaplain; and Anne Norcross, guard.

IAY, ROW 1: L. Hardy, G. Weddington, J. Lacey, C. Coble, M. Showalter, F. Williams, sponsor, M. Ramsey, R. Bowman, V. Reber; ROW 2: A. Norcross, J. McIntire, K. Kirkpatrick, J. Whitten, J. Thompson, S. Myers.





ROW 1: Miss Walters, sponsor, N. Ridenour, L. Wass, D. Theobald, M. Ramsey, C. Myers; ROW 2: R. Berg, D. Baker, G. McAdams, L. Overla; ROW 3: J. Canada, J. Daringer, T. Stine, S. Merriman.



P.E.M.M. girls decorate for Christmas.

P.E.M.M.

P.E.M.M. is an organization provided for girls majoring or minoring in physical education.

In the fall, P.E.M.M. members and their sponsors enjoyed a weekend excursion at McCormick's Creek State Park. While enduring the rigors of camping out, the club members also planned for the coming year's activities. These included: helping in the concession stands during the basketball games; making trips in cooperation with other colleges; revising the constitution; inviting guests to speak before the club; and giving individual members opportunities to qualify for national ratings in officiating at ball games.

P.E.M.M. was led by Nancy Ridenour, president; Marilyn Ramsey, vice-president; Dinah Theobald, secretary; Loretta Wass, treasurer; and Pat Clark, student council representative.

W.R.A.

Every woman student is considered a member of the Women's Recreational Association. It was organized in 1961-62 under the leadership of Betsy Ballantyne, president; Sue Merriman, vice-president; Terry Stine, secretary; and Ruth Berry, treasurer.



"C" Association

"C" Association is composed of athletes. Members sell programs and concessions at games, choose candidates for homecoming queen, and act as their escorts.

The association votes for outstanding athletes and presents the Breneman Award.

Officers of the 1961-62 "C" Association were: president, Willie Martin; vice-president, Charles Spurgeon; secretary, Bill Bless; treasurer, Walt Lyons; and publicity director, John Koontz.



ROW 1: C. Spurgeon, B. Creighton, W. Lyons, B. Bless, J. Koontz, W. Martin, ROW 2: J. Prickett, H. Markle, D. Jackson, T. Wet-herald, J. Keating, B. Willsey, S. Brewer, J. Alexander, ROW 3: J. Lewis, S. James, J. Hobbs, C. Moore, T. Kock, J. Whitlock, T. Moran, L. Spurgeon, N. Beasley, ROW 4: K. Kaufman, M. Cutshaw,

J. Acton, F. Craig, J. Lyzott, D. Hoyer, K. Graves, B. Williams, L. Drexler, J. Ware, ROW 5: T. Zentz, F. Honnold, E. Marien, B. Asdell, E. Herr, H. Boyd, B. Blessing, B. Townsend, J. Kleine, N. Scheib, J. Treesh, P. Koers.

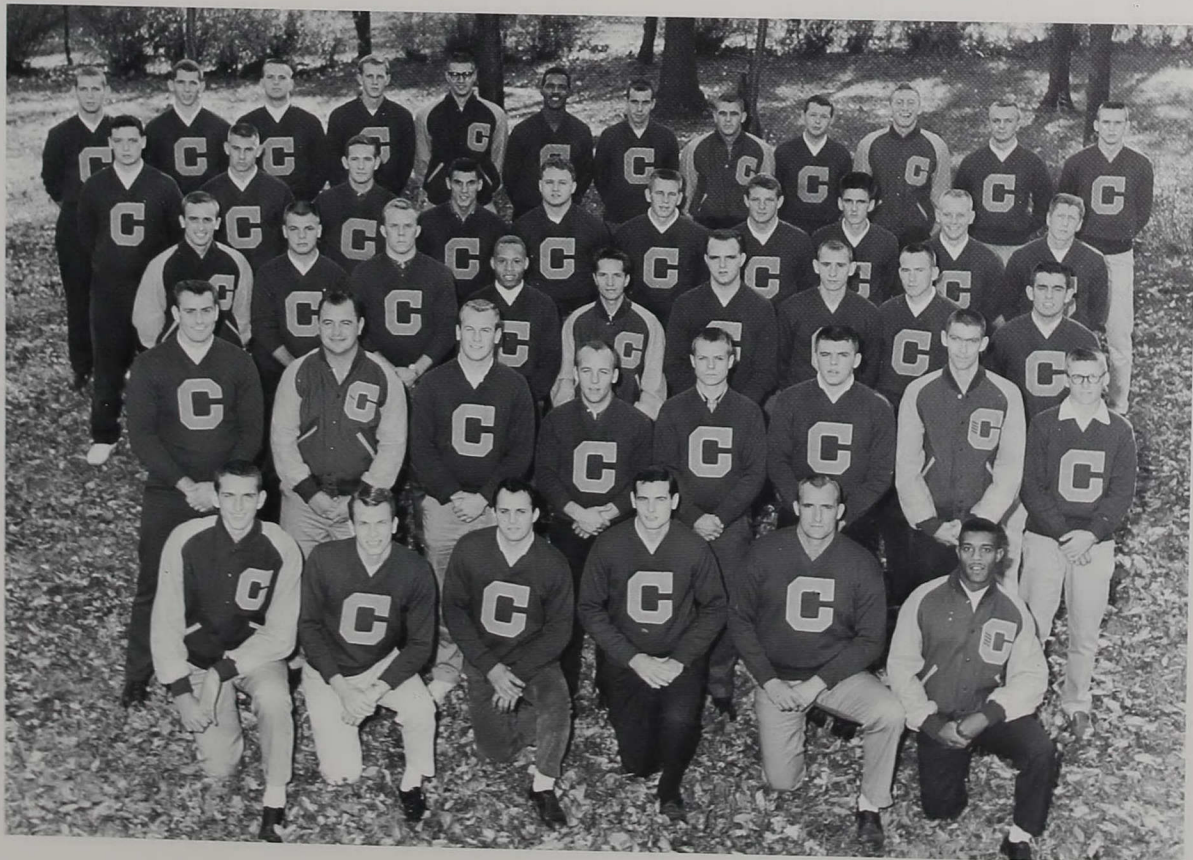

Oracle



Late hours and hard work are characteristics of the loyal staff members. Some of the key factors in putting together a good yearbook are organization, imaginative ideas, and cooperation.

This year's Oracle, in its first year as a full-size college annual, is aiming for high standards. The co-editors, Sharon Myers and Janet Junker, have chosen "Spotlight on '62" for the theme.

ROW 1: S. Merriman, N. Mathias, D. Hughes, C. Buchanan, ROW 2: E. Hull, H. Powell, C. Huff, J. Junker, S. Myers, D. Milhouse, N. Arndt, ROW 3: J. Doades, Mr. Pearson, R. Smith, J. Miller.



Student Council

Student government finds expression in the Student Council. Composed of 5 officers plus representatives of every campus organization, this body is concerned with improving both inadequate conditions within the school and communications between students and faculty. Two of its annual projects are maintaining and improving the recreation room and planning Brown County Day.

Officers, popularly elected the previous spring, were Lynn Youngblood, president; Willie Martin, vice-president, treasurer; Judy Thompson, secretary; Carole Blackwell, girl-at-large; and Tom Short, boy-at-large.



L. Youngblood, C. Blackwell, T. Short, J. Thompson, W. Martin.

ROW 1: J. Brown, V. Reber, M. Breneman, C. Blackwell, N. Parker, J. Thompson, T. Sommers, L. Youngblood, Mr. Pielemeier,
ROW 2: R. Creighton, J. Baer, L. Sogbandi, J. McBride, J. Crose,

W. Martin, W. Baldwin, J. Doades, *ROW 3:* J. Toction, E. Schultz, J. Rankin, M. Borders, J. Houlihan, R. Bowman, M. Wiles, C. Morrison.



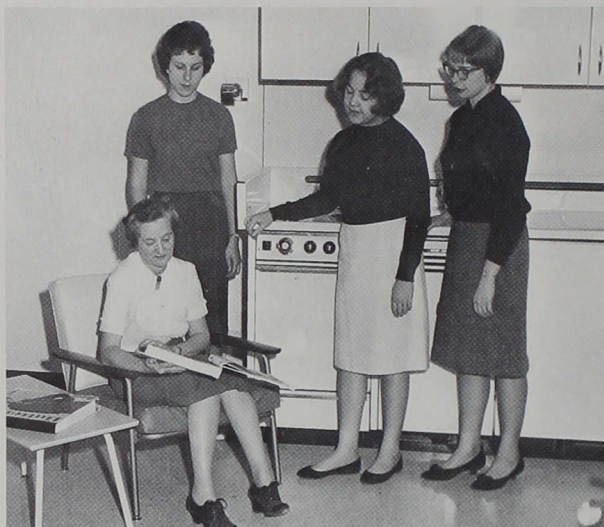

Miss Huey, N. Hilgert, J. McBride, J. Deatline

Vesta Club

Home economics majors and minors take the name for their club from Vesta, goddess of the hearth and home, who symbolizes the qualities of a good homemaker.

Vesta Club is affiliated with the State Home Economics Association and in the 1961-62 school year was quite active in this. Judi McBride had the honor of being an officer, and the Indiana Central club was host for the group's spring convention. Members of Vesta Club served at the formal reception and also visited the Home Furnishings Show at the Fairgrounds.

Officers were Jean Deatline, president; Nancy Hilgert, vice-president; and Donna Sutton, secretary-treasurer.

APO

Former Boy Scouts or Cub Scouts are recruited for membership in APO. Any boy having an interest in Scouting is also welcome to join and take part in fellowship and service, which are two goals of the organization.

In the fall APO conducted a book exchange for students who wanted to buy or sell used books. Though this was the first

such project, there was a \$200 turn-over of books. The biggest project of the year was the rush tea through which APO hoped to build up its membership.

Officers of the organization were Jerry Fox, president; Barth Ragatz, vice-president; Robert Bonar, secretary; and Roger Crouch, treasurer.

ROW 1: B. Ragatz, Mr. Coker, ROW 2: T. Tucker, J. Lyzett, L. Rohrman, A. Hornback, R. Bonar, G. Fox, R. Crouch.



SPOTLIGHT

ON



SOPHOMORES

Sophomore Class Officers



M. Abbett
J. Acton
J. Alexander



T. Anthony
J. Armour
J. Baer



D. Baker
E. Ballantyne
P. Bangura



P. Barks
J. Bateman
R. Berg
V. Berger
K. Boger
G. Bohlin



R. Bonar
C. Bortz
G. Bough
D. Brookins
J. Brown
K. Brown



A. Bruns
E. Buchanan
J. Canada
C. Carlson
J. Carnes
J. Clark



J. Clifton
J. Comstock
R. Coombs
F. Craig
M. Crawford
R. Crouch



Jack Johnson, Mary Alice Showalter, John Houlihan,
Dave Huffman, and Joan Delle Brown.

Aged Sophomores Reminisce



Pat Tapscott and Mickey Hartsock introduce the sophomore stunt on the night of Class Stunts.

G. Crum
J. Cupoli
M. Cutshaw



J. Davis
T. Dawson
K. DeFrees

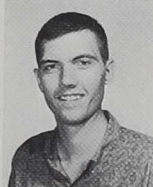

E. DeMont
K. Dornfeld
K. Dougherty



B. Duke
R. Featherston
L. Fisher
D. Foster
E. Gilmore
V. Graf



K. Graves
D. Green
M. Gregory
L. Gunter
J. Hague
S. Hare



M. Hartsock
D. Hash
S. Hedges
C. Heiney
D. Hockersmith
A. Hornback



J. Houlihan
C. Howard
D. Hoyer
J. Hudson
C. Huff
D. Huffman



Consolation Swim

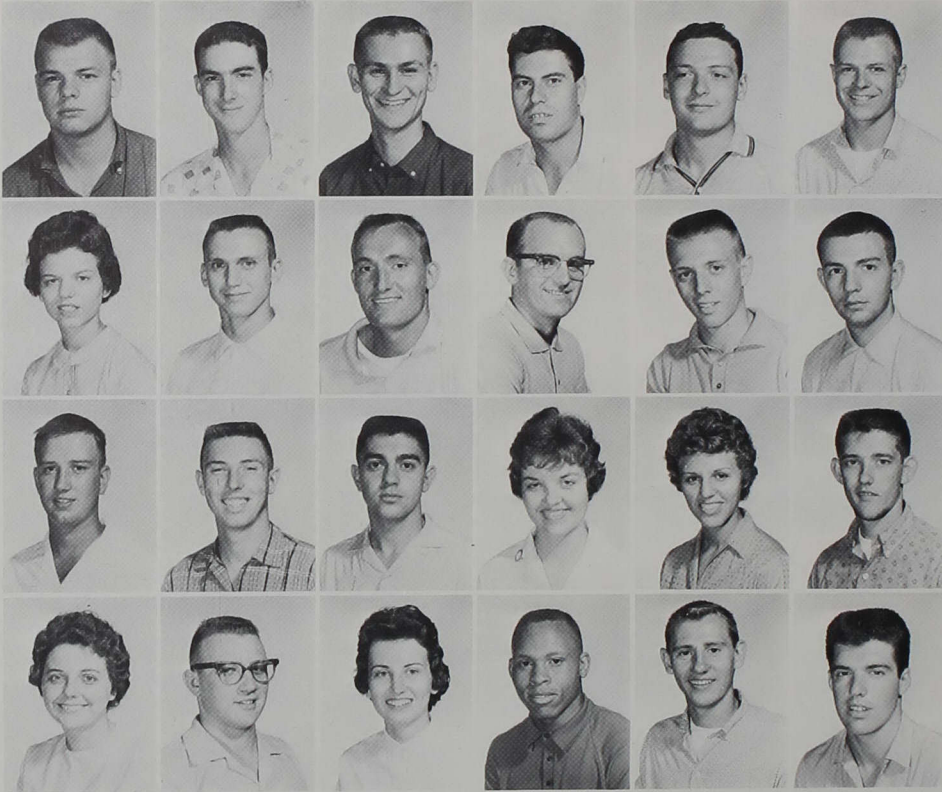

S. James
J. Johnson
J. Kasting
J. Katsaropoulos
K. Kaufman
J. Keating

D. Klave
P. Koers
J. Koontz
L. LaPrairie
T. Ledgerwood
J. McDonald

J. McHenry
M. McNamara
B. Mahmudi
J. Major
D. Marquart
C. Miller

J. Miller
J. Modesitt
J. Moon
C. Moore
T. Moran
C. Morrison

Paying the penalty of tug-of-war defeat, the sophomores take a drink in the brink.



C. Myers
G. Myers
L. Newburg

J. O'Malley
N. Owens
T. Parnell

R. Patterson
S. Potter
H. Powell

Even Sophomores Must Eat!

C. Price
E. Price
R. Privett
D. Purtee
B. Ragatz
T. Ramsey

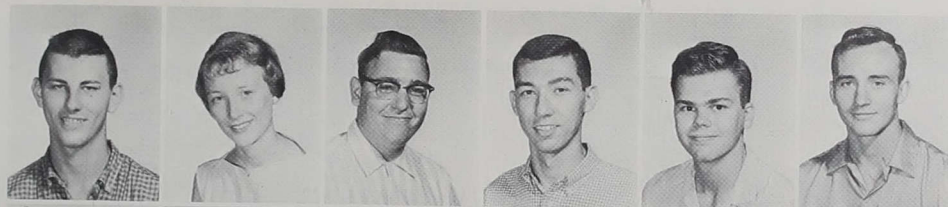

D. Redlinger
J. Redman
M. Robbins
C. Roberts
P. Rodebaugh
L. Rohrman



S. Schorling
R. Scott
T. Short
S. Smith
H. Stone
J. Sullivan



J. Sweet
M. Titus
J. Todd
T. Toland
T. Tucker
N. Turner



S. Turner
T. Tuiss
J. Waite



D. Walter
J. Ware
L. Wass



N. Waters
S. Wayman
R. West

Class rivalries fade as Long Acre Park turns into a cafe.



Rail-Sitters Relax

J. White
J. Whitlock
M. Wiles
L. Williams



R. Williams
B. Willsey
J. Winter
D. Wonnell



J. Wooden
J. Young
S. Young
B. Zenor
T. Zentz



Students Not Pictured

L. Ashman
C. Davis

D. Gaultney
P. Kolp
S. Macy

J. Most
M. O'Donald

The pace of Brown County was a little tiring for these sophomores.

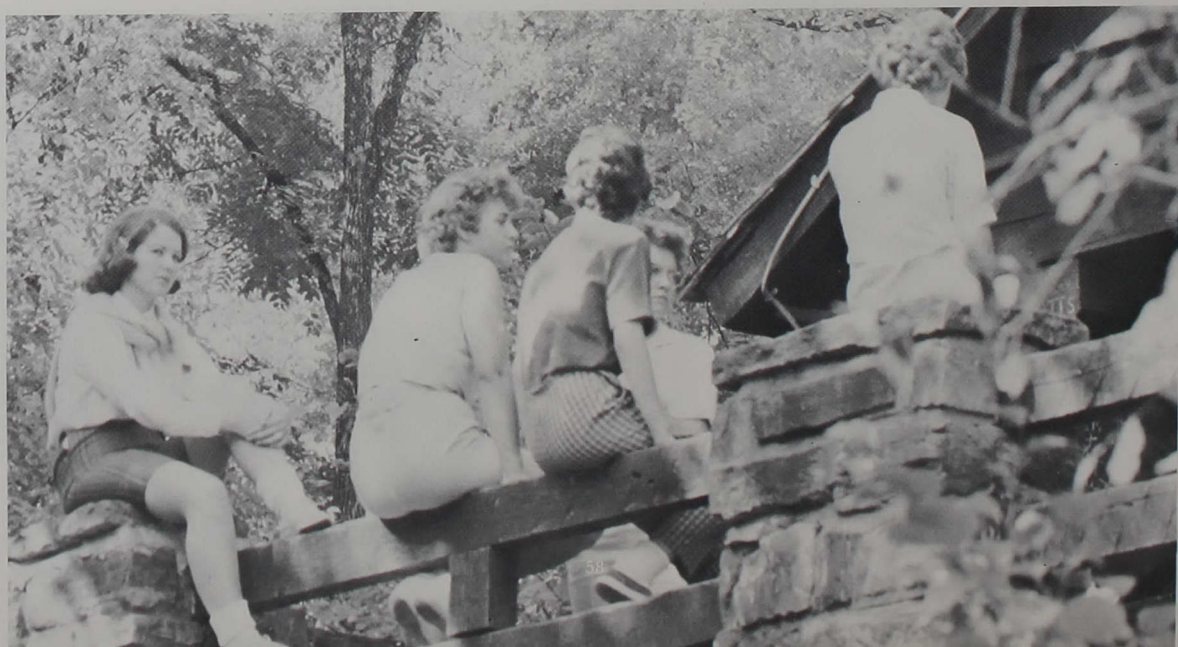

SPOTLIGHT

ON



ACTIVITIES



Miss Carole Blackwell

Homecoming

Indiana Central College's homecoming on September 30 was a great success. The events of the day, including a parade and the crowning of the homecoming queen, Miss Carole Blackwell, reached a climax when Central beat the Sycamores from Indiana State 26—20.

The activities for the day began when the parade left Central's campus at noon. Led by the president and student council officers' car, the parade consisted of floats from each of the classes and various school organizations and convertibles with last year's queen Miss Patsy Bymaster and this year's candidates for queen.

The winners of the prizes for the best floats in the first division were the senior class, first, and the junior class, second. In the second division the Phalanx float was first and the Kaduceans second.

Following half-time ceremonies, Miss Carole Blackwell, a sophomore nursing student from Kokomo, Indiana, reigned over the remaining activities.

A victory celebration and burning of the floats were held on the campus after the game to end an exciting day for Indiana Central fans.

The decorations
were original.



A bubbling fountain on the patio provided a respite from the crowded dance floor.



Nancy Arndt, Sandra Brown, Carole Blackwell, Karen Dougherty, and Janet Lambring were the candidates for Homecoming Queen.

These five campus beauties, initially chosen by the "C" Association, were presented to the student body for final selection as homecoming queen. Since voting was by secret ballot, no one was aware of the outcome until half time of the football game.

The pause that refreshes was welcomed by students enjoying the varied rhythms of the dance band.





Details



Puttin' in the stuffin'



Teamwork

Before

A Finishing Touch



Concentration



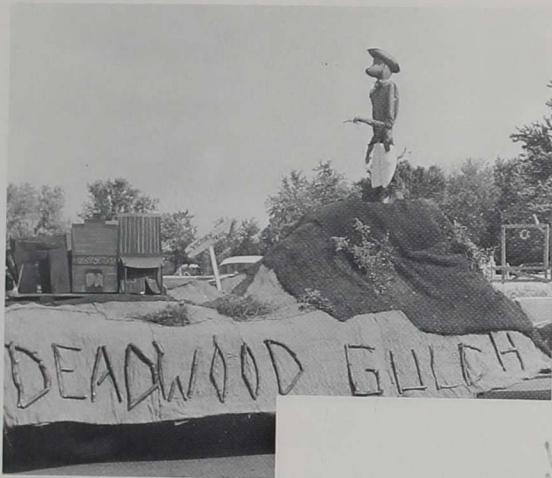

Juniors

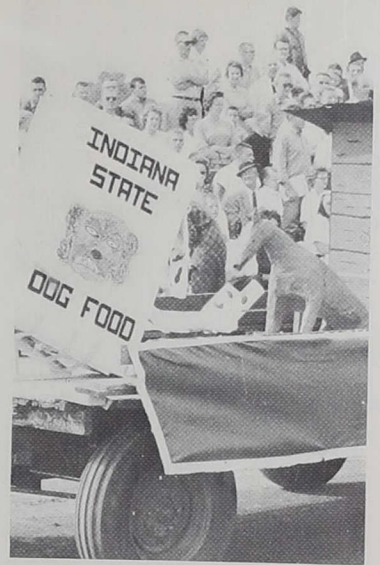

Sophomores

After



Freshmen

Alumni



Seniors



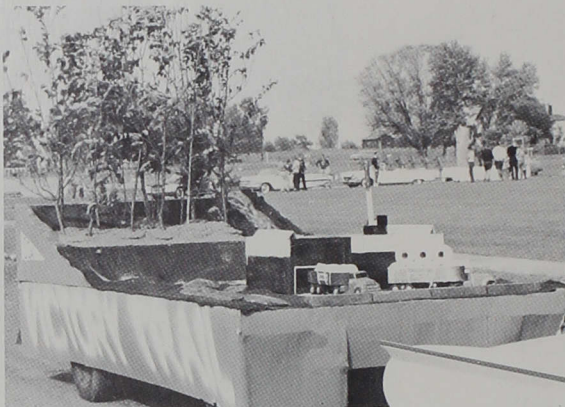

Student Christian Association



Kaduceans

Lambda Chi Phalanx outdid themselves with their first place float.

On signal, the barrel of the gun swung upward, the trigger was pulled by the girls on the float, a loud crack was heard, and smoke poured from the gun.



Student Education Association

APO



Annually the S.C.A. sponsors a fall banquet and dance last held at a downtown hotel.

In addition, the juniors, in hopes of starting a new tradition, sponsored a beautifully decorated Christmas dance in the school dining hall.



Christmas splendor everywhere!

More Memorable Moments

Everyone enjoys the Fall Banquet.



Haven for hungry dancers.





The cast handled the difficult assignment creditably.

The Sign of Jonah

Jonah questions his guilt.

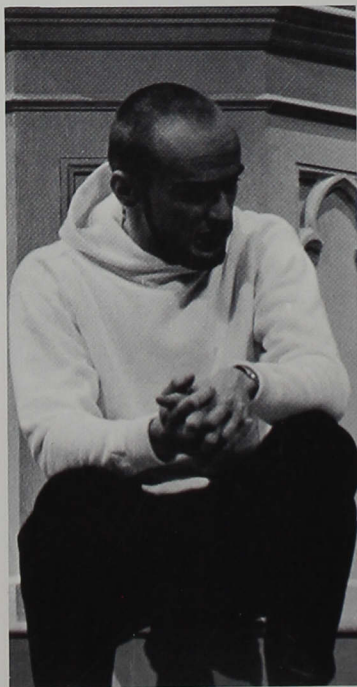

"The Sign of Jonah's" chief purpose was to give to the audience a chance to do honest, deep thinking about the contributions which all persons, themselves included, have made to humanity.

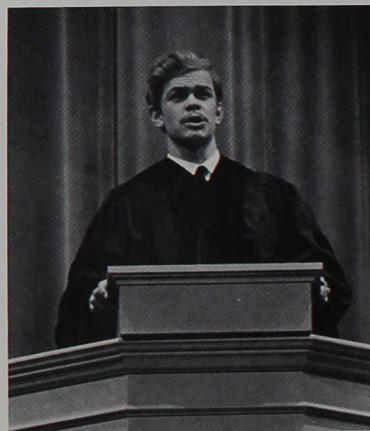

Larry Bunting portrayed the judge diligently.

Religious Emphasis Week

Omnipresent symbol of the Omnipotent.

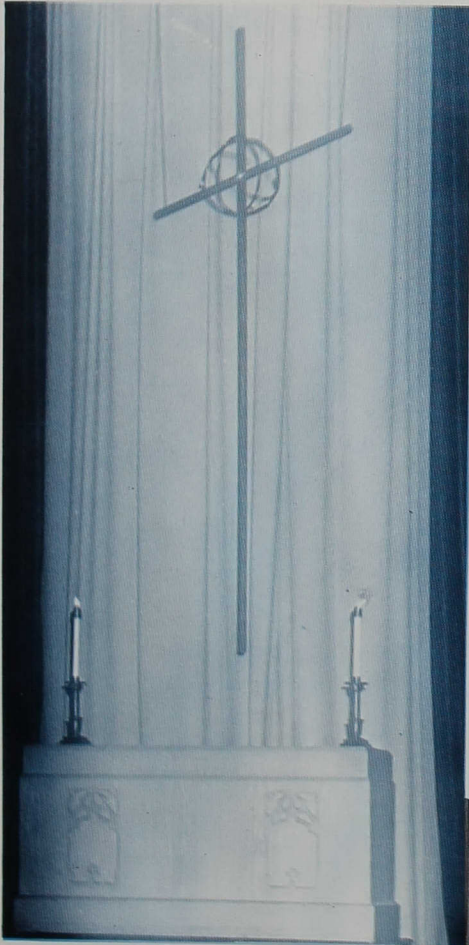

Religious Emphasis Week was highlighted by the enriching messages of this year's guest speaker, Dr. Clymer of Naperville, Illinois.

Religious Emphasis Week is a time set aside in the school year for the student to substitute his academic pursuits with the spiritual aspects of life.

Dr. Clymer's abilities as a thought-provoking speaker and spiritual counselor were demonstrated at the regular chapel sessions, informal confab gatherings, Tea and Crumpet Hours, and evening church services.

A relaxed atmosphere prevailed over the Wilmore Hall confab with Dr. Clymer.



Autumn Beauty



Brown County shares the beauty of her autumn colors with Central students once a year. Classes are dismissed for a day and students and faculty are invited by the Student Council to make the 50-mile trip to Brown County State Park in anything with four wheels.

Once inside the park, everyone scatters to go swimming, hiking, horseback riding, or just to play games of football or horseshoes. At noon the Slater food service provides a scrumptious meal of barbecued chicken, salad, and all the trimmings. Brown County Day is one of the best-loved of Central's traditions.

Cool drinks were tempting under the warm sun.



Exercise-sharpened appetites made short work of dinner.

Not everyone was lucky enough to be first in line.



in Brown County

One couple considered horseback riding.



The woods were beautiful for hiking.

Young and old loved the teeter-totters.

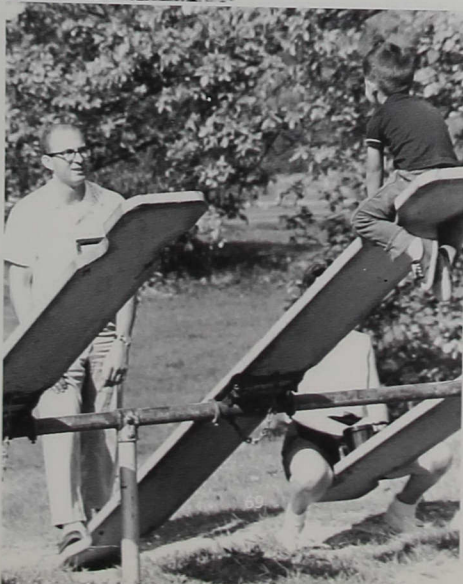



The cupids are capering.



Let's get acquainted.



One serious moment.

Better hurry.



Two contrasts for the same occasion.



Formal attire for the climactic event.



Roommates put on finishing touches.





The queen and her court open the evening's festivities with an honorary dance.

Culminating the week were the Sweetheart Banquet and Dance, considered the biggest social events of the year. Through the theme Wonderland by Night, Jane McIntire Stotts, the campus queen, and Sandra Brown, Janet Shaffer Lacey, Judy Thompson, and Virginia Valiska, her court, were honored. The girls octet from Howe High School in Indianapolis, Wilma Wheatcraft, and Bill Baldwin, as emcee, entertained those present at the banquet. The band of Barton Rogers played for the dance.



Are you sure?

1-2-3.



Good Night . . . Good Morning?



Intermission at the dance.





The Westminster Choir

Artist Series

The Netherlands Chamber Orchestra



Indiana Central, in service to its students and to the community, sponsors outstanding artists through the William A. Atkins, Series. Mr. Victor Danek is chairman.

The 1961-62 season saw the arrival of the Netherlands Chamber Orchestra directed by its soloist-conductor Szymon Goldberg, and the Canadian Players with their performance of *King Lear*. Also featured were the Westminster Choir; Vincent Price, presenting "Dear Theo"; and Pilar Gomez, flamenco dancer, with his company of nine.



William Hutt of the Canadian Players as King Lear.



Vincent Price

Celebrities on Campus

Pilar Gomez, flamenco dancers.





In the faculty stunt Dorothy Rademacher and Frederick Hill have just been "done in" by Kenneth St. Clair. James Weber, Don Fleenor, Roland Nelson, Kermit Todd, Parker Jordan, and Robert Cramer make up the operatic chorus.

Geneva Stunts

Students and faculty combine their talents in writing, producing, and acting, to present one of the most enjoyable and best attended events of the year. Geneva Stunts receives its name from its purpose, which is to earn enough money to send students to a religious life conference at Lake Geneva. Representatives to these conferences return to share their enthusiasm and their broadened outlook on life with the rest of the student body.



Judy Toction, in an intermission act, in "Doin' What Comes Naturally."

Y-Gradale adapted the "Princess and the Pea."



Picture of a domineering wife.





Fieldhouse is uncommonly quiet.



Lookout everybody!



Snow affords unusual scene.



Snow hampers Central students.

Winter

Everyone gets into the act, even housemothers.



Academic Building takes on new look after snow.

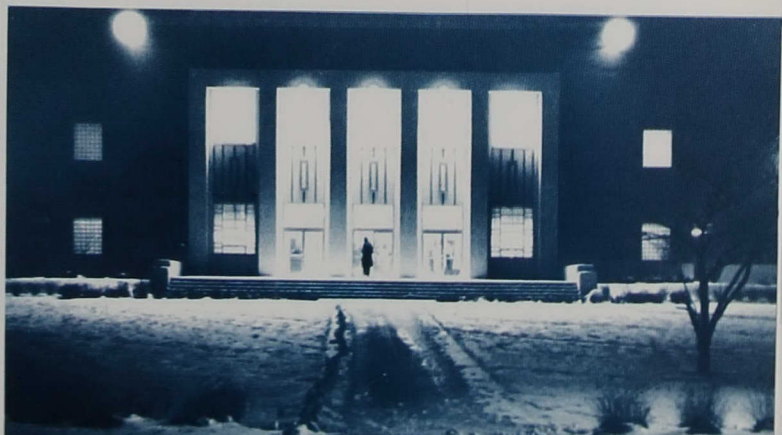



Freshmen battle sophomores in a preliminary round of the annual quiz show.

Minds on the Move



Congratulations to the class of 1962.

Each year for the past two years, a quiz show between the four classes has been held. Freshmen meet sophomores, juniors meet seniors, and the two victors vie for the title and 25 dollar prize. The runner-up receives 10 dollars. In 1961, the sophomores were runners-up to the victorious juniors.



Condolences to the class of 1961.





Dan Wilkinson and Lance Riggin burn the midnight oil.



Thoughts spring from Motto.

Georgia Hieb leisurely reads
her government lesson.

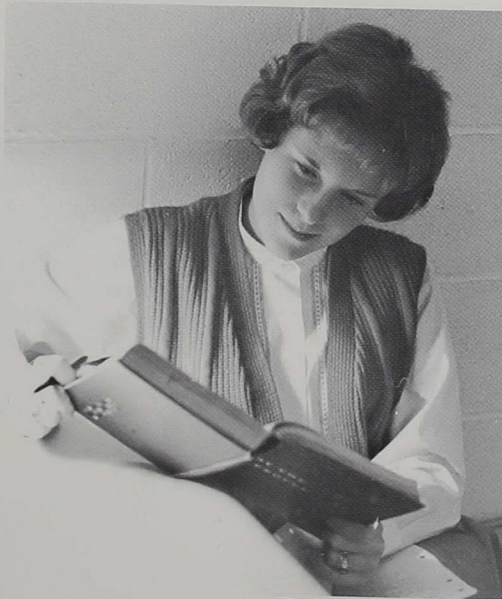

Carol Bassett crams for test.



Frogs keep biology students hopping.



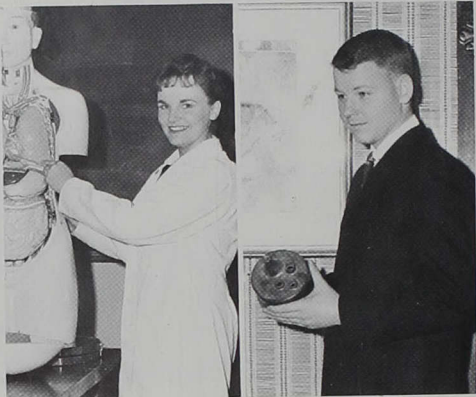

Carolyn Foutch

Marshall Gregory



Lorene Hardy



Frances Inbody



Tyron Inbody

Who's

Who's Who in American Colleges and Universities is a publication which brings recognition to outstanding college seniors all over the United States. Each year Indiana Central academic dean, dean of women, and dean of men make up a preliminary list of candidates and submit it to the approving committee, which makes the final selection. A predetermined percentage of the senior class sets the maximum number of students to be chosen.



Dorothy Lester

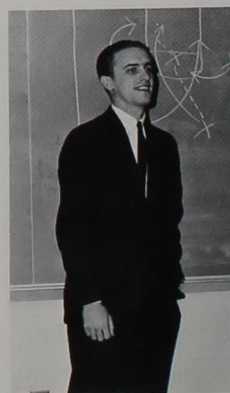

Jerry Lewis



Willie Martin



Larry Miller

Charles Monroe

Joan Tedford

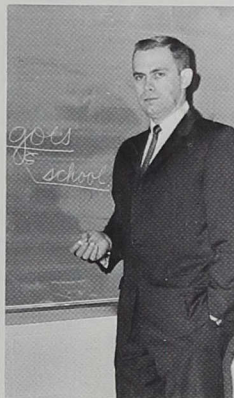

Who

To be singled out and included in this publication is one of the highest honors bestowed by Indiana Central College. And the requirements for election are also high. They are those which seem to predict a good future relationship between the individual and society. Candidates are selected by their academic ability, leadership qualities, good moral character, and most important of all, their promise of successful service to society.

Daniel Motto



Robert Rice

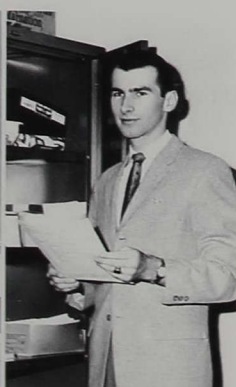

Gwen Weddington

Franklin Young

Virginia Valiska





With Gratitude

Dedication of Krannert Hall, newest dormitory on the Indiana Central College campus, was held Saturday, November 4, 1961. Mr. & Mrs. Herman C. Krannert were honored at the dedication, which was made possible by a substantial gift from them.

Also the remodeling of Trimble Hall was made possible by Mr. & Mrs. William H. Trimble, and was celebrated by an open house.

The girls consider themselves quite fortunate to be the recipients of such generosity.





May Festival Stars Campus



May Festival Queen, Janie McIntire, is escorted down the aisle by President Esch.

"King Kotton Kapers" was the theme for the evening's program. Six acts were performed before last year's queen, Sandra Dale, and her court.

The evening came to an exciting close with the entrance of the court, Janet Shafer, Judy Thompson, Virginia Valiska, and Sandra Brown, and with the crowning of the queen, Janie McIntire.

Janet Shafer

For over a generation the mothers of Indiana Central have been honored by the May Festival Activities.

This year the day began with a welcoming tea for the mothers at Nelson House while the fathers attended a baseball game. Open house in the dormitories and a smorgasbord in the cafeteria were other events of the day.



Queen and Her Court

The May Festival Queen and her court are chosen by the entire student body, and the queen's identity is kept a secret until she is crowned that night.

Each girl works many hours designing and making her dress for the climatic evening.

Last year's queen and her court ruled for the last time while they enjoyed student acts. The anticipated moment came when the new court entered and President Esch crowned Janie McIntire, Campus Queen.

Judy Thompson



Virginia Valiska

Sandra Brown



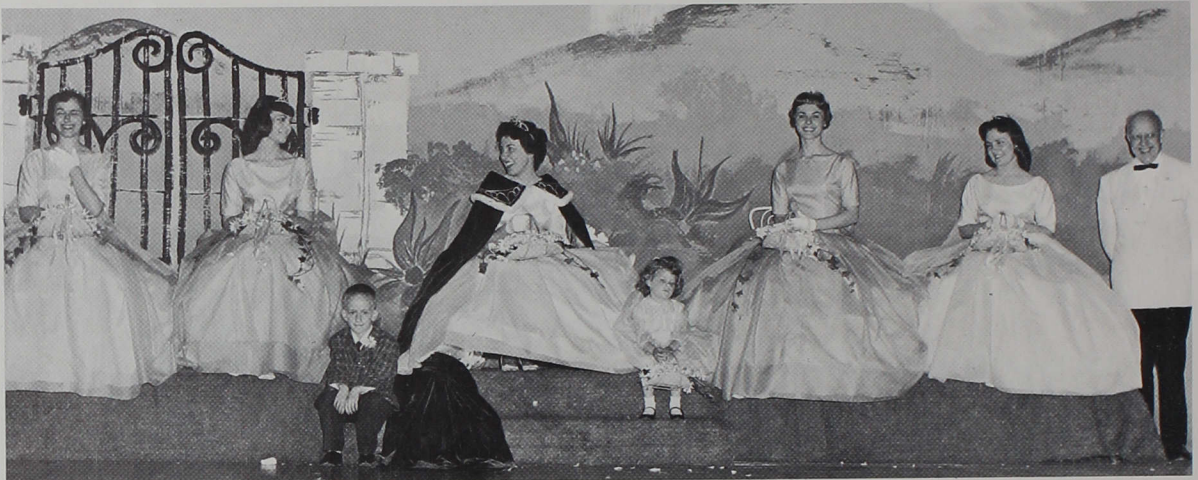

New queen and her court enjoy the spotlight.

In Honor . . .

These were some of the acts performed for the previous year's court in accordance with the theme.

The Klu Klux Klan took time out for some eerie fun as the girls wound slowly around in a Maypole Dance.

The college choir, accompanied by Delmar Merritt, sang songs from the old South.

Some of the other acts included a trampoline act, sailor dance, minuet, a parallel bars demonstration, and the dramatization of a Civil War poem.

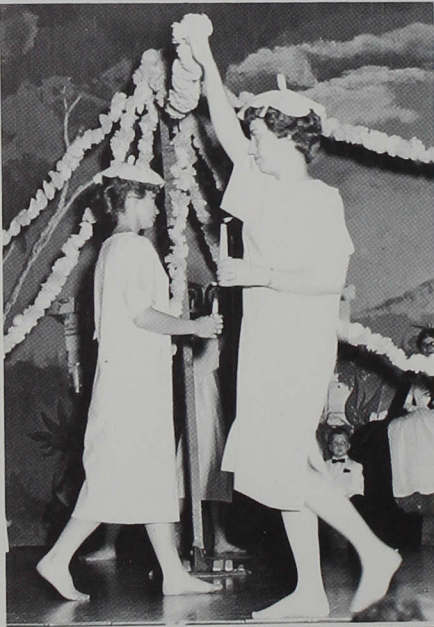

SPOTLIGHT ON

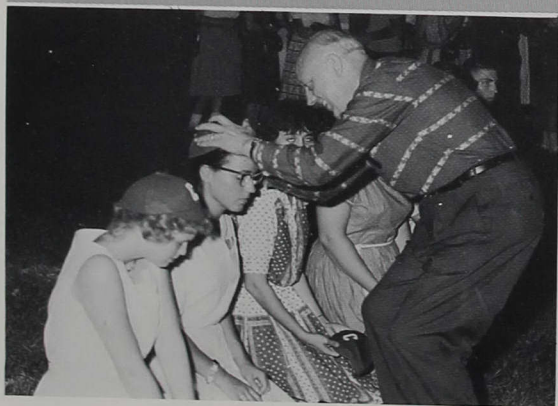

FRESHMEN

Freshman Class Officers



Class Officers are: Barbara Branam, Sec., Armen Cobb, Pres., Jim Cummings, Student Council, and George Myers, Treas. (L.-R.) Not pictured, Wesley Worth, V. Pres.

S. Adams



D. Adkins



C. Aguilar
C. Angle
L. Armstrong



J. Arnett
D. Azimi-Tabrizi
W. Badger



D. Bailey
H. Bailey
R. Bailey
J. Baker
C. Basset



R. Beals
W. Beamon
B. Bell
D. Benz
R. Berg



M. Berry
C. Bever
L. Blunt
M. Borders
L. Bowman
D. Boyce
N. Boyd
L. Brackney
F. Bradley
B. Branam
B. Broadus
G. Broadus
S. Brown
A. Buchanan
N. Bullard
K. Burdsall
L. Burge
W. Burns
R. Burrows
N. Byers
J. Campbell



Freshmen in the Limelight



S. Carmean



S. Carpenter



J. Caster
M. Catlin
J. Chambers



N. Chambers
R. Chaney
J. Chapel



C. Chapman
P. Clements
A. Cobb
J. Cobb
R. Collins



V. Combs
M. Cook
M. Coon
L. Cotherman
S. Coyle



C. Crafton
D. Creighton
J. Cummings
N. Daggy
T. Daly
A. Damalak
J. Daringer



S. Davies
M. Davis
W. Davis
J. Dearth
H. DeHart
J. DeHart
R. Dellinger



N. Delph
H. Denny
L. Deschler
J. Dickinson
R. Dicks
J. Eaton
T. Eck



Freshmen contribute a take-off on Li'l Abner.

To the Victor Belong the Sophs



R. Eicher
L. Elliott
P. Elliott
R. Estell
K. Evans
T. Everman
C. Fields



M. Finke
P. Flake
D. Fletcher
M. Flinn
T. Flora
K. Foley
N. Forbes



L. Foster
J. Fowler

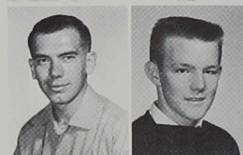

W. Franklin
D. Freeman



H. Freidsum
P. French



A. Fuelling
P. Gibson



S. Gorbett
S. Gossman



Freshman-Sophomore Tug turns into a real battle.



J. Graham
D. Green
J. Grier
J. Gross
C. Grubbs
G. Gunn
D. Hahn
B. Haleman
A. Hammond
S. Handak
J. Hanson
B. Harris
J. Harrison
J. Hartle



Lovely Day, Isn't It?

T. Hashimoto
D. Havens
M. Heavenridge
H. Heiney
E. Hiatt
T. Hickman
G. Heib



B. Holcomb
D. Holiman
W. Hollingsworth
G. Hoover
M. Howell
G. Huber
K. Huffman



J. Hull
B. Hutton



K. Ingle
R. Irvin



L. Jackson
J. Jarosinski



M. Jennings
H. Johnson

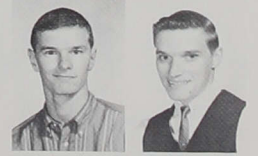

C. Johnston
C. Jones



Sunlight on autumn leaves at Brown County creates a romantic setting.

D. Jones
J. Justus
J. Kattau
J. Keene
K. Kellam
J. Kelly
S. Kestner
B. Kimmel
F. Kirby
J. Kirkpatrick
K. Kleinknight
M. Kolkmeier
M. Kritzer
K. Laudeman



Next Scene — a Tragedy



Freshmen boys wait in uncertainty for their annual midnight ride to some isolated spot.

D. Lawther



S. Leak



T. Lee



F. Leisure



H. Lepder
R. Lowe
J. Lundy
G. McAdams
L. McCarty
L. McCloud
J. McClure
C. McCurdy
L. McKim
S. McKinley
J. Maneval
S. Marquis
J. Matthews
M. Mears
M. Meeks
P. Meer
J. Meier
T. Meko
V. Melton
C. Miller
N. Miller
R. Miller
M. Mitchell
M. Mitchell
B. Monte
M. Mullinix
D. Myers
G. Myers
J. Myers
S. Naab
M. Nading
M. Nash
J. Nelson
S. Nelson
L. Neuert

Getting in the Sing



L. Nixon



J. Norcross



D. Olmstead



P. Orebaugh

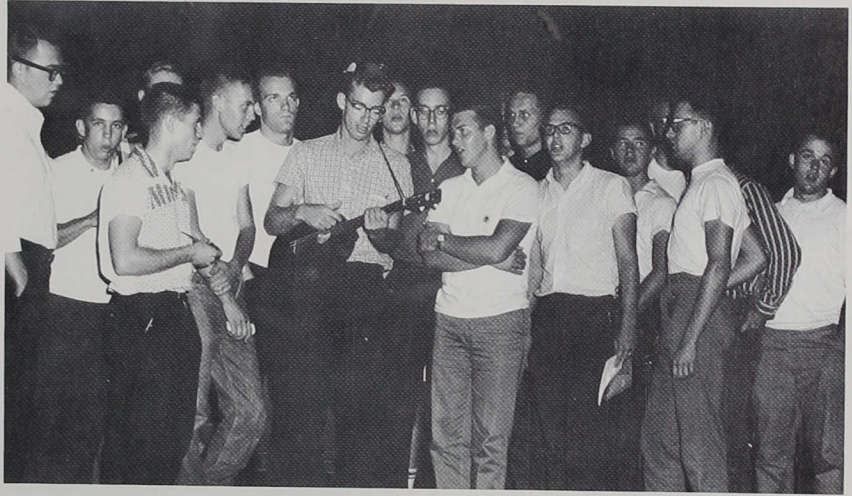

Fellows from Wilmore and Dailey Halls serenade the women's dormitories.

L. Overla
M. Overmyer
R. Overpeck
G. Palmer
R. Parker
P. Paxton
C. Payne



D. Perdue
M. Perkins
J. Peterson
K. Philbrook
G. Pitman
R. Poindexter
J. Reber
R. Reed
R. Reese
R. Reidenbach
J. Rhoades
D. Richards
D. Richardson
M. Richison



D. Riley
E. Riley
V. Riser
J. Roberson
L. Robertson
S. Rouse
M. Rusch



K. St. Clair
K. Salge
J. Salmon
S. Sarber
V. Sattison
D. Scheib
J. Scherer



Off to a Running Start



E. Schmidt
H. Schmidt
J. Schneider
L. Schnepf
R. Schoettelkotte
J. Scholl
M. Schooley
H. Schuck
G. Schwartz
J. Scrougham
C. Sexson
R. Seyfried
R. Seyfried
J. Shank



S. Shaw
P. Shull



C. Shultz
J. Simmonds



J. Slater
J. Slocum



L. Smith
M. Smith



R. Smith
W. Smith

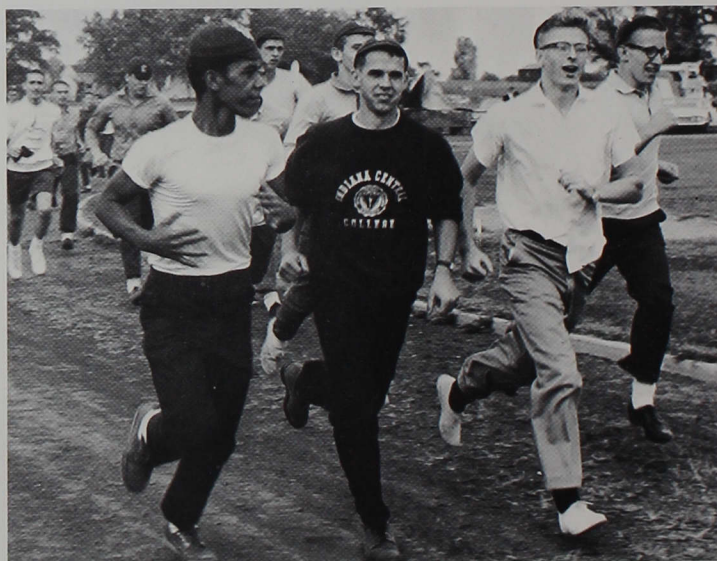

The traditional trot around the track adds color to the Homecoming scene.



G. Smoot
M. Soehner
L. Soughan
S. Spann
R. Sparks
S. Sparks
R. Speer
J. Spegal
D. Sprague
M. Spray
L. Springer
J. Spurgeon
S. Stanton
M. Stapan

Same Scene, New Actors

J. Stark
P. Stech
P. Stevens
J. Stiles
T. Stine
D. Stratton
J. Stroup



B. Sullivan
M. Sutherland
D. Sutton
L. Sutton
K. Tanaka
N. Taylor
M. Teaford



R. Teal
N. Terry



J. Thacker
D. Theobald



M. Thomas
P. Thomas



R. Tinson
R. Trisler



D. Trowbridge
T. Tuiteleapaga



T. Tuley
C. Underwood
J. Vandagruff
D. Vaughn
R. Vincent
H. Voss
J. Walker
M. Walker
D. Walters
J. Warner
L. Waterman
J. Waymire
Q. Waynick
R. Weatherholt

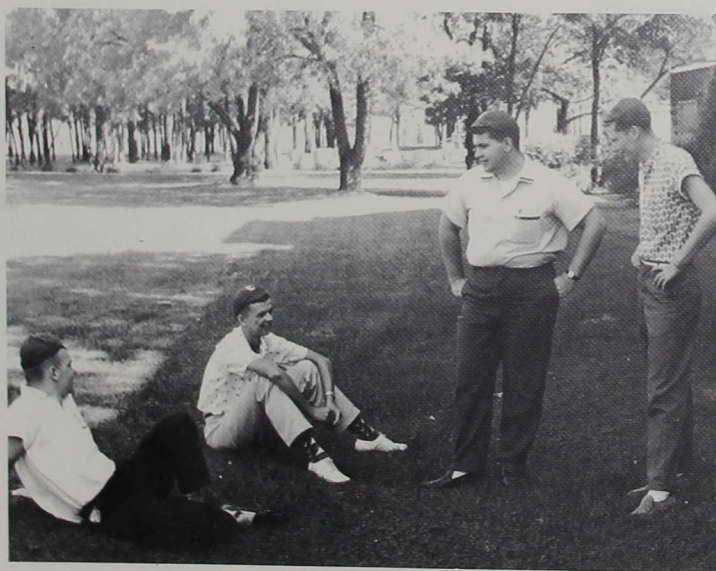
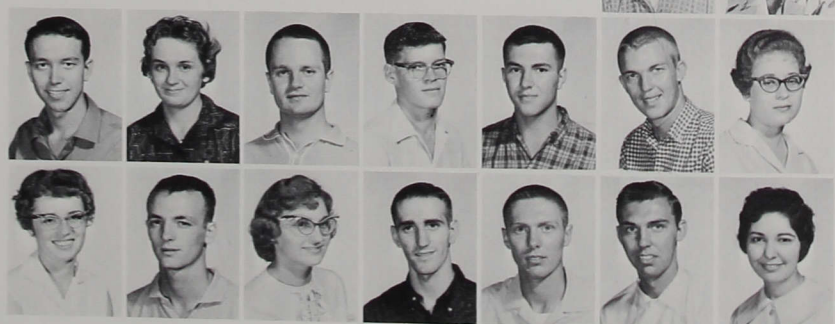

College for freshmen means old traditions and new friends.

First Act a Success

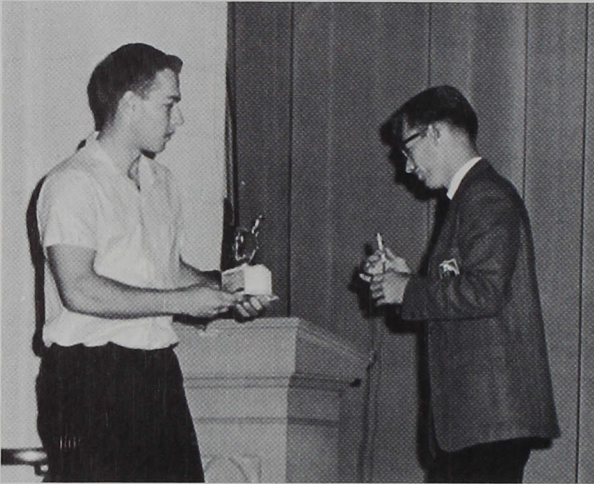

Freshman Harlin Bailey receives tug-of-war trophy from Mike Stine.

J. Weber



D. Welch



W. Werner
D. Wernz
J. Wever



G. Wildman
R. Wildman
G. Wilhelm



B. Williams
E. Wilson
J. Wilson
J. Wilson
C. Winkler



D. Winter
C. Woerner
W. Wood
J. Woodruff
D. Workman



W. Worth
T. Wynkoop
J. Yater
R. Young
K. Zoller
E. Zuber



Students Not Pictured

J. Bell
B. Brown
R. Conner
G. Dixon
K. Dobson

T. Dye
P. Hendricks
J. Huffman
W. Linson
W. Secret

S. Shank
Y. Shaw
W. Short
M. Snett
H. Waldkoetter

Special Students



A. Ballinger



D. Bergdoll



D. Brenton
D. Carrell
A. Clapp



D. Clapp
F. Davis
N. Deem



L. Fuson
G. Goss
W. Greening
E. Kackley
P. Kaufman



J. Leak
E. Mills
L. Phillips
S. Rench
L. Scaggs

Joan
Mrs. Herbert Goins



K. Smith
J. Taylor
W. Thompson
D. Vencel
J. Winchel

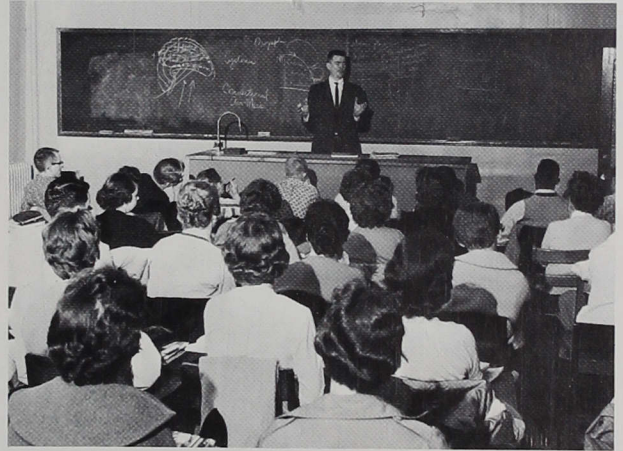

Guest speaker talks to Conservation Class.

Students Not Pictured

N. Acree
L. Bunting
C. Cotheman
S. Estell
O. Caldwell

R. Cameron
R. Griffin
J. Jackson
A. Mylonopolous
L. Nelson

F. Phillips
A. Pouhias
D. Schaffer
J. Shelton
D. Wallman

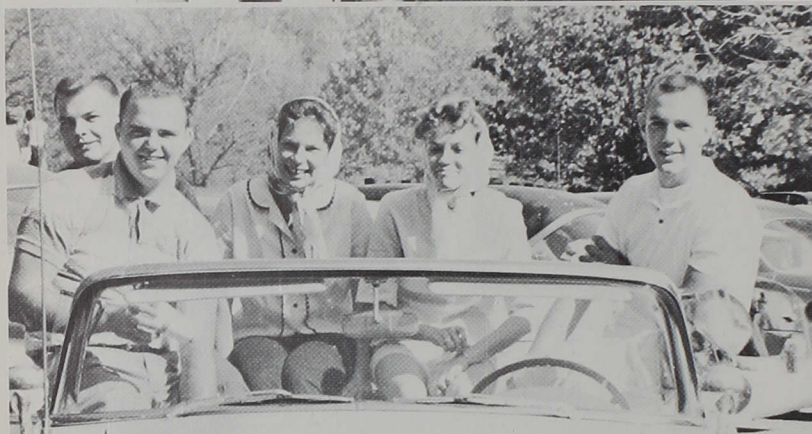

SPOTLIGHT

ON



ATHLETICS

Tennis Topics

Indiana Central has long sought after her own tennis courts so that the team could hold home meets. The cost of labor was donated, but students and alumni are paying for the materials.

These courts are greatly appreciated, and it is hoped that they will be useful not only to the tennis team, but to all students.

L. Taylor and J. Hull pose before match.

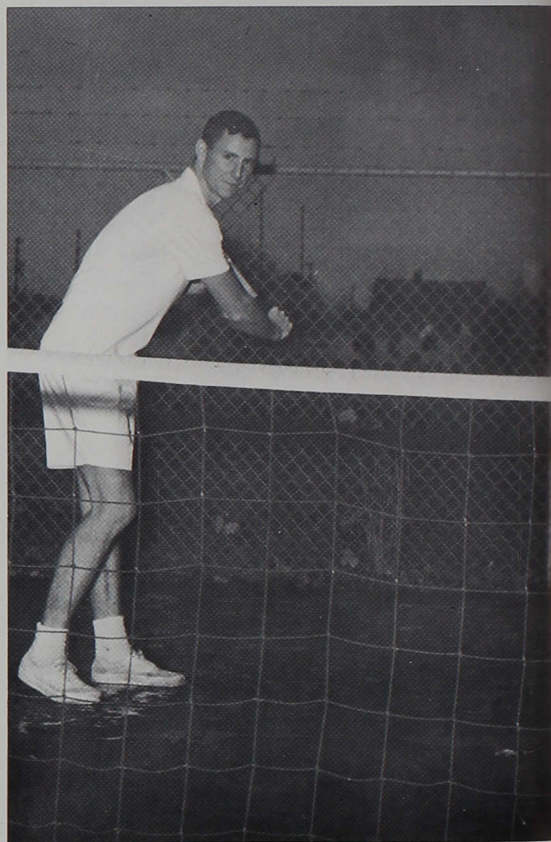
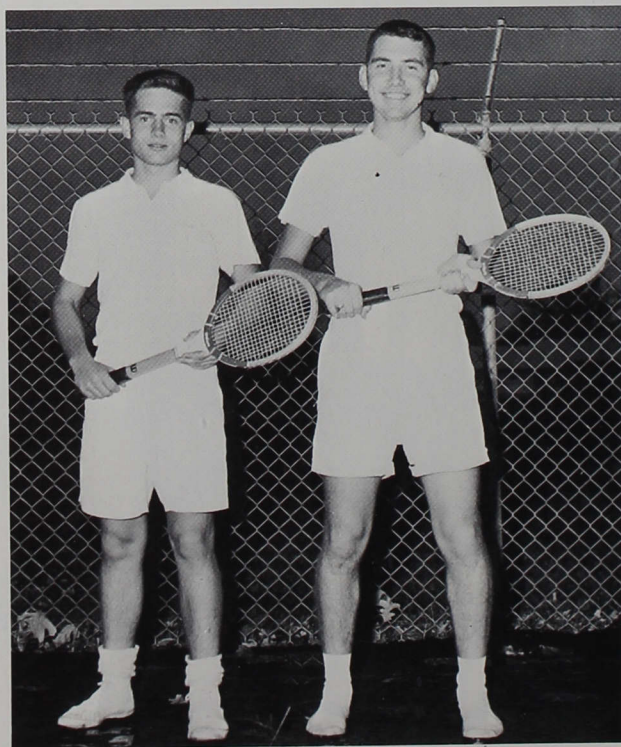

The Seyfried twins set defense

TENNIS SCORES

ICC		OPP.
4.....	Taylor	3
4.....	Hanover	3
1.....	Manchester	6
3.....	Anderson	4
3.....	Franklin	4



Central's tennis team was hard pressed this year, due mainly to the loss of several seniors. Their places were taken over by the Seyfried twins and Jim Hull. These freshmen along with Dan Woerner and Ted Koch played in all the matches this year, losing three and winning two.

The first two matches of the year were won by Central and it looked as if 1961 would be a great year. Next came Manchester, who shared last year's crown with Indiana Central, and the Hounds were beaten by the eventual champions of the conference.

Matches with Anderson and Franklin were lost by only one set, so the future looks very bright and there is hope for another conference championship next year.

R. Seyfried, R. Seyfried, L. Taylor, J. Hull, T. Koch

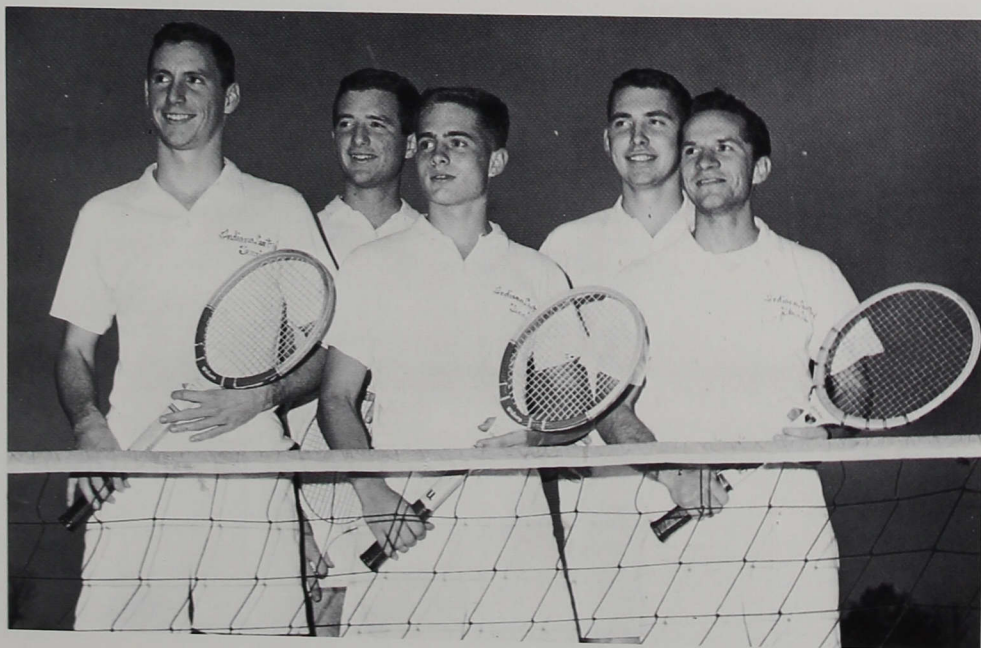

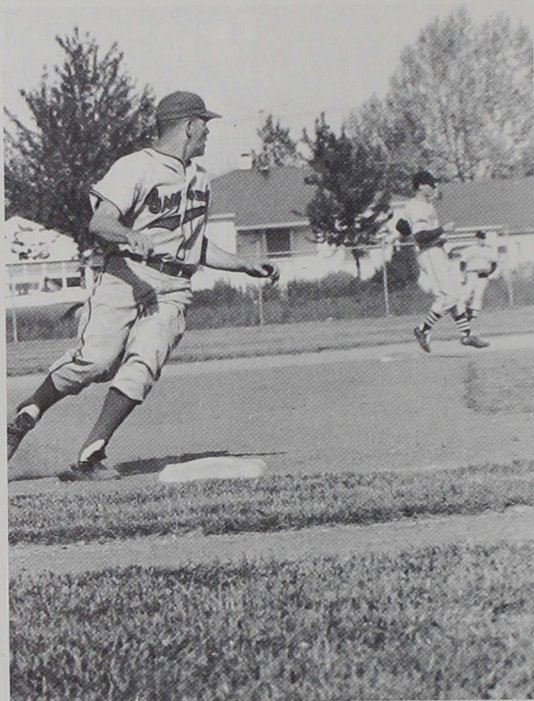

Benny Townsend rounds third and heads for home.

The glamour of the diamond increased last spring when the HCC crown returned to Indiana Central. An overall record of 15 wins, 7 losses and a conference showing of 8 wins, 2 losses combined to demand respect among the spectators.

Pitching was superb — hurlers Ray Howard and Henry Easter tied for twelfth in the nation in strike-outs according to the NAIA — both averaged 10.9 strike-outs per nine innings. Howard's final record was 8 wins, 2 losses and Easter's, 6 wins, 3 losses.

'61 Conference Champs

Coach Bright argues with umpire.

That the hitting was spectacular is correct. Donald Ireland led the team with .338, followed by Byron "Pete" Kimmell with .281. In other columns Benny Townsend ruled: 19 RBI's and 3 home runs.

Coach Bill Bright's baseball team contributed the final round of athletics that virtually cinched the all-sports trophy for the year.



BASEBALL SCORES

ICC		Opp.
5	Illinois Normal	7
0	Illinois Normal	5
14	Wabash	13
2	Purdue	0
6	Purdue	7
1	Louisville	6
12	Earlham	0
5	Earlham	4
7	Marian	4
2	Hanover	4
3	Hanover	1
11	Manchester	6
5	Manchester	1
3	Franklin	0
2	Franklin	1
6	Wabash	8
4	Anderson	9
7	Anderson	6
2	Taylor	1
9	Taylor	0
	Indianapolis Tourney	
7	Butler	6
4	Marian	3

SEASON RECORD W—15, L—7
 CONFERENCE RECORD W—8, L—2
 FIRST IN CONFERENCE

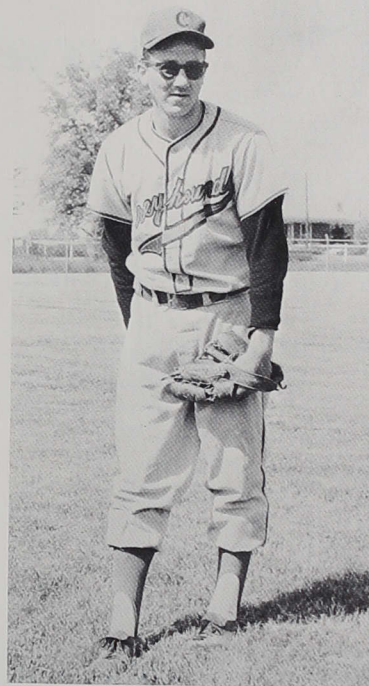

Ray Howard receives sign.

ROW 1: D. Huffman, F. Belser, W. Lyons, J. Lewis, T. Welsh,
 L. Spurgeon, D. Welliever, L. Drexler, J. Kleine, J. Miller, Mgr.
 ROW 2: H. Markle, D. Hoyer, R. Springer, R. Howard, H. Easter,

B. Townsend, E. Herr, O. Villars, C. Spurgeon, V. Berger, D. Ireland,
 T. McNamara, B. Kimmell, C. Price, Coach B. Bright.



Hurrying Harriers

The cross country men can be found almost every day practicing for the meets, in which they are required to run between three and four miles.

Points are awarded according to the place in which a man finishes. Since the first place runner receives the lowest number of points, it can be seen by the standings below that the harriers indeed had a fine season.



Bob Williams nears the tape.

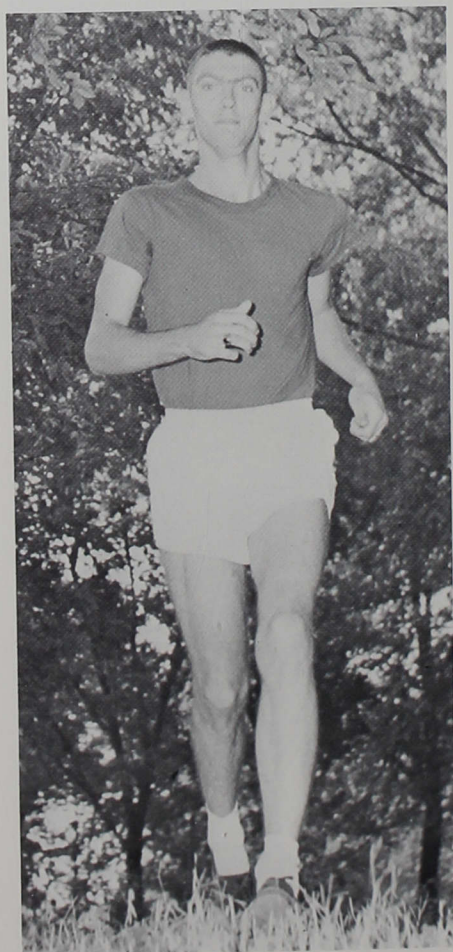

Stan Brewer paces the team.

CROSS COUNTRY SCORES

ICC		OPP.
22.....	Taylor	33
22.....	DePauw	37
27.....	Indiana State	30
18.....	Hanover	39
36.....	U. of Kentucky	21
24.....	Manchester	32
19.....	Anderson	40
17.....	U. of Bellarmine	43
	Earlham Invitational I	
24.....	Butler	33
18.....	Franklin	40
	Hoosier Conference I	
28.....	Earlham	29
	Little State IV	

Thinlies Take Title

The Central harriers finished their campaign well ahead of other conference teams. Led by senior Stan Brewer and freshman John Jarosinski, the squad beat all opposition in the conference and then won the Conference Championship on the Southport Golf Course. They were beaten only once: by the University of Kentucky in a non-conference meet.

John and Stan set several records between them and came in hand in hand at the Conference meet to give Central first place over Manchester.

The team will be looking forward to next year with much optimism and will hope that the loss of the seniors will not hamper them too much.

ROW 1: J. Dearth, B. Williams, J. Jarosinski, S. Brewer, E. Riley, Coach B. Bright. ROW 2: H. Voss, J. Meier, D. Hoyer, M. Abbot, J. Irvin, J. Treesh.



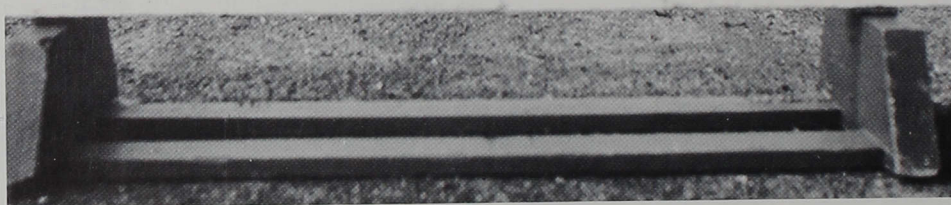

Willie Martin hurdles gracefully.

Central's



Sprinter Craig warms up.

SEASON RECORD

ICC		Opp.
32	Anderson	104
55 5/6	Manchester	79 2/3
	Franklin	34 1/2
66	Earlham	70
28	Butler	119
	St. Joseph	23
26	Indiana State	91
	Conference	5th

Stand-outs of Central's 1961 track team were clearly revealed by the time the cindermen appeared at the Wabash Relays. Through the efforts of Kenneth Graves, John Koontz, and Jerry England, respectively, the greyhounds were awarded the first three places in the shot put.

In remaining meets the achievements of the crimson and gray thin-lies were surpassed by the men of the shot, particularly Ken Graves, who, in the conference meet, shattered the school record with an impressive 48 feet 10¼ inches.

Plagued by a slow start, the team was forced to improve in the light of the superiority of opposing squads, but its peak remained unreached as the Greyhounds ended their season with a fifth place at Hanover's conference meet.



Leland Dilk puts the shot.

Cindermen

ROW 1: R. Creighton, W. Martin, J. Hobbs, J. Acton, F. Craig, J. Ware, R. Williams, K. Graves, L. Dilk, J. Treesch. *ROW 2:* W.

Asdell, R. Blessing, M. Cutshaw, N. Scheib, J. Clark, J. Koontz, S. Brewer, G. England, T. Moran, R. Bonar, Manager.





ROW 1: J. Windell, Coach, F. Craig, K. Kaufman, E. Marion, W. Martin, D. Jackson, J. Prickett, H. Markle, W. Lyons, T. Weatherald. ROW 2: B. Townsend, K. Graves, B. Willis, S. James, T. Zentz, J. Hobbs, F. Mackey, B. Bless, J. Ware, J. Koontz. ROW 3: C. Miller, D. Schieb, H. Lepper, D. Almsted,

R. Davis, M. Meeks, M. Schmidt, P. Koers, M. Cutshaw, S. Schorling. ROW 4: R. Hendricks, N. Terry, A. Hammond, P. Bullard, G. Myers, D. Burrows, B. Dicks, L. Keene, B. Dellinger, J. Weber. ROW 5: D. Green, G. Crum, O. Middleton, N. Daggy, T. Wynkoop, R. Reed, P. Meers, L. Bowman, T. Dye.

Central, after a brilliant 6—3 record in the 1960 campaign fell to a 4—5 record and fourth place in the conference. The Greyhounds opened their season with a heart-breaking loss to Taylor. The next game was with a strong Olivet team, and the Hounds were not able to hold off an Olivet victory. Then in the Homecoming game with Indiana State, the boys left the field with a stunning 26—20 upset victory.

The fourth game, at Manchester, brought a victory to even their conference record at 1—1. The Chicago Illini gave the Hounds a scare, but a fourth quarter touchdown gave Central a win.

Franklin was next, and Central was beaten by a single touchdown. Anderson, riding the conference lead with a 4—0 mark, was beaten by Central in front of a large Dad's Day crowd, by a 7—0 count. Hanover conquered the Greyhounds and left the field with a heart-breaking 7—6 victory.

The hard-working boys finished up their season against a tough Earlham team and were shut out for the first time of the year.

Coach Jay Windell demonstrates his strategy.





Jim Ware runs off tackle against Franklin.

Backs Hustle and Buck

Craig tests Anderson line.



FOOTBALL SCORES

ICC		OPP.
13.....	Taylor	21
6.....	Olivet	22
26.....	Indiana State	20
20.....	Manchester	14
6.....	U. of Illinois	0
20.....	Franklin	28
7.....	Anderson	0
6.....	Hanover	7
0.....	Earlham	16

Scheib fades for pass.

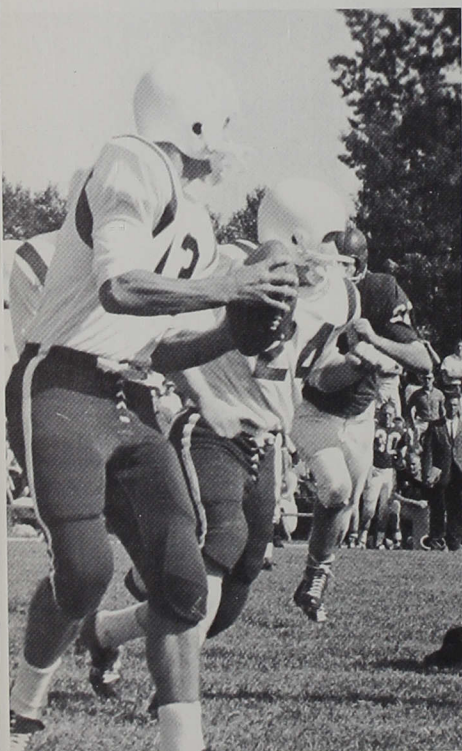

Football



Daring back challenges Franklin line.

Mackey's famous pitch-out to Ware.





Highlights



Coach Hurrel advises John Koontz.



Smith bucks that line.

Mackey keeps on option play.



Strategy . . .



The coach and his towering tackle.



Bullard eludes Taylor lineman.



Central defense holds against Franklin.

Central defenders rush Taylor back

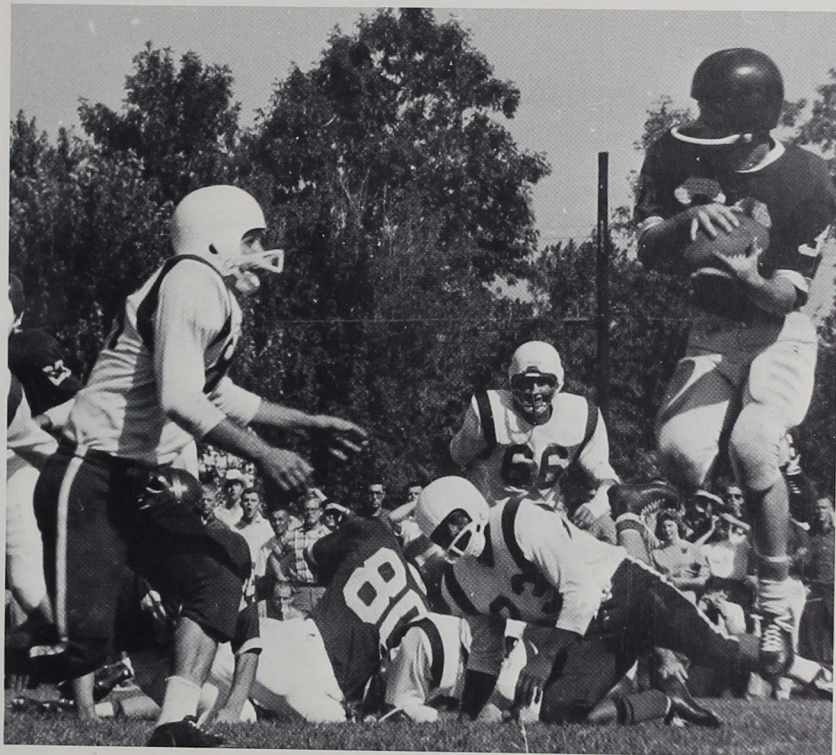

. . . Action

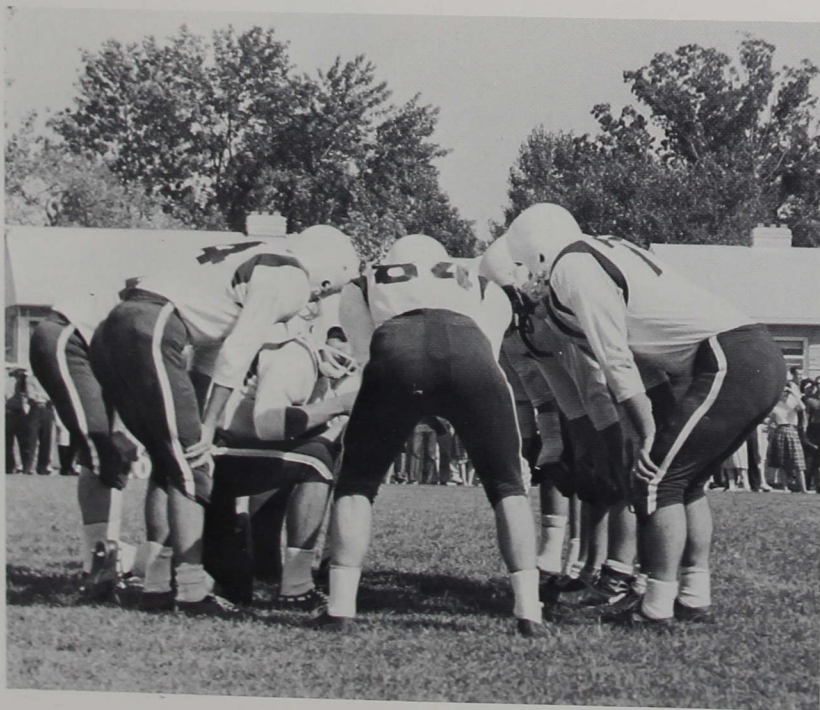

Quarterback Scheib prompts team.



Coach's joy after Anderson upset

Stand-outs Spur Squad

Go-Frank-Go



Central defenders close in on Franklin back.

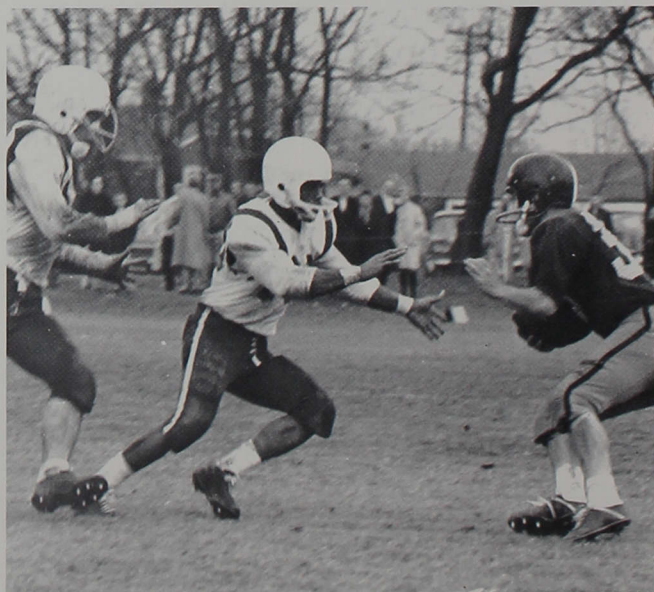

Golfers Graze Green



By the time the golf team checked in at Coffin Course for the Little State on May 19, it had already won five and lost five. And yet the season was not discouraging, since the greyhounds finished second, Hanover winning by only thirteen strokes. Individual laurels were bequeathed to Mickey Powell, whose total score of 146 for 36 holes earned medalist honors in both the HCC and the NAIA twenty-first district. In addition to Powell John Alexander was selected for the All-Conference team.

H. Easter, M. Powell, J. Alexander, J. Peterson, and E. Green.

John Alexander displays poise and form.

SEASON RECORD

Opponents	ICC
Wabash	L
Franklin	W
Louisville	L
Hanover	L
Anderson	L
Earlham	W
Taylor	W
Hanover	W
Franklin	W
Purdue Calumet Center	L
Little State	2nd



Handsome Hounds

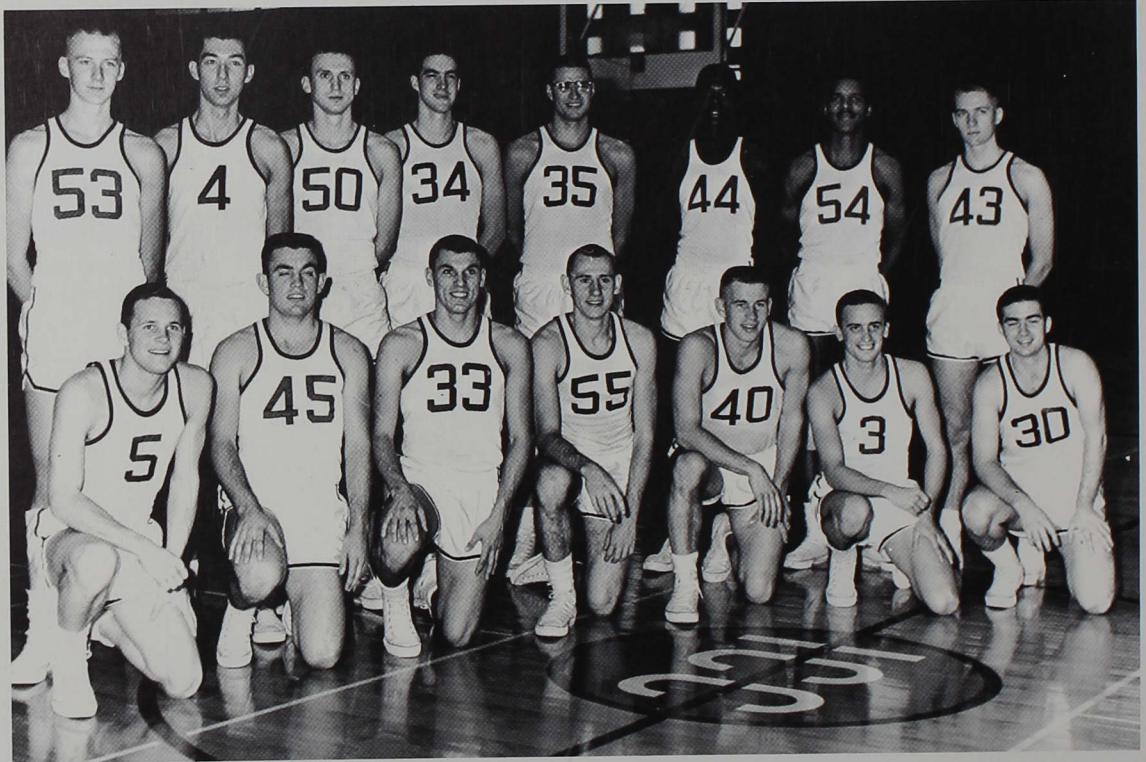

STANDING, (l—r), C. Crafton, D. Purtee, P. Koers, J. Johnson, E. Herr, J. C. Clark, H. Boyd, J. Cummings. *KNEELING*, F. Belser, N. Beasley, F. Craig, T. Moran, D. Hoyer, J. Lewis, D. Huffman.

The Greyhounds tipped off the round ball season by playing the Alumni and easily beating them. This game gave the team's supporters their first chance to see just what this year's team had to offer. The expectations of the fans were justified as the team turned in a 18—7 record and took third in the conference.

The netmen turned in many impressive victories and at the mid-way point of the season were riding high atop the Hoosier College Conference. This, coupled with triumphs in both the Capital City and Indianapolis Classic tournaments, really treated the fans to a fine season.

Handle Hoosiers

SEASON RECORD

ICC		OPP.
86	Tri-State	64
79	Wabash	69
60	DePauw	61
78	North Central	66
84	Indiana State	100
83	Manchester	78
93	Marian	54
86	William Penn	73
92	McKendree	77
107	Wilmington	77
103	Earlham	74
79	MacMurray	69
89	Franklin	69
70	Hanover	69
79	Taylor	92
92	Anderson	87*
77	Marian	75**
80	Transylvania	73
96	Millikin	94*
89	Indiana Tech	92
78	Franklin	62
85	Manchester	91
80	Hanover	67
69	Taylor	70
78	Anderson	82

*Overtime

**Double Overtime

Nick and Bill: spectators on the bench.

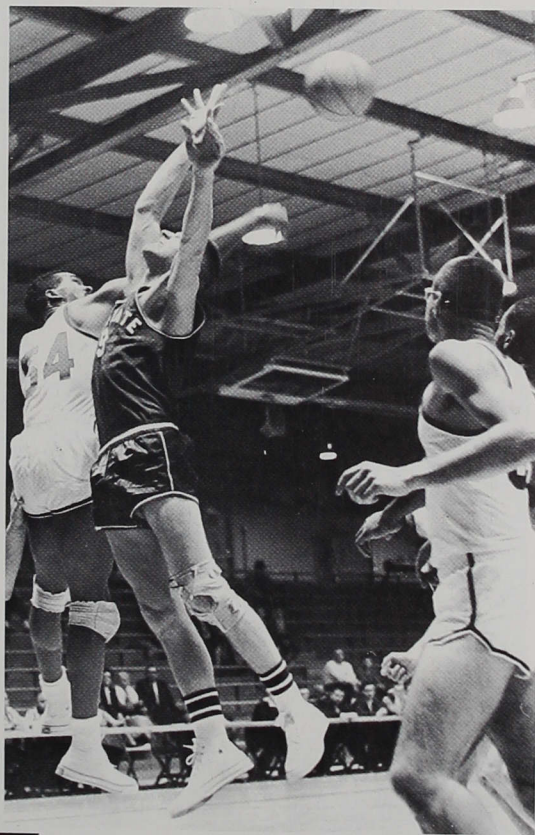

Central gets jump on outstretched foe.

Basketball

Roles



Boyd shoots with a ballerina's ease.

Central-State glance focus upon rim.



Quick Court Shots

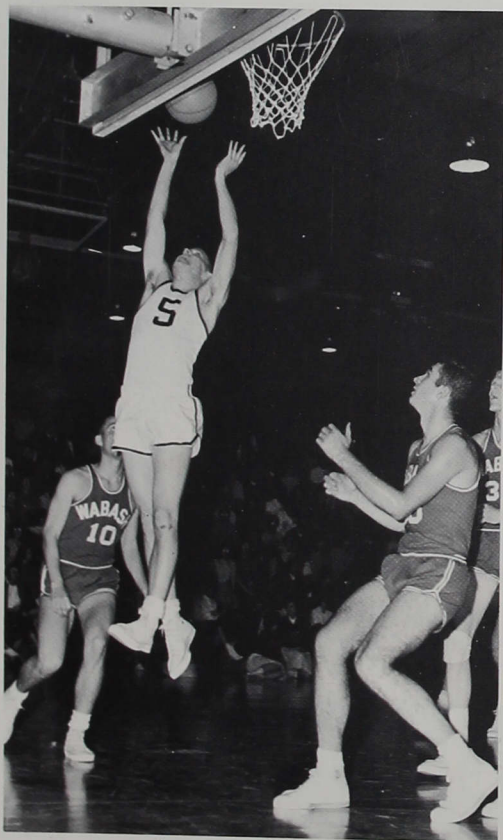

Belser rebounds against Wabash.

Moran scores against Wabash.

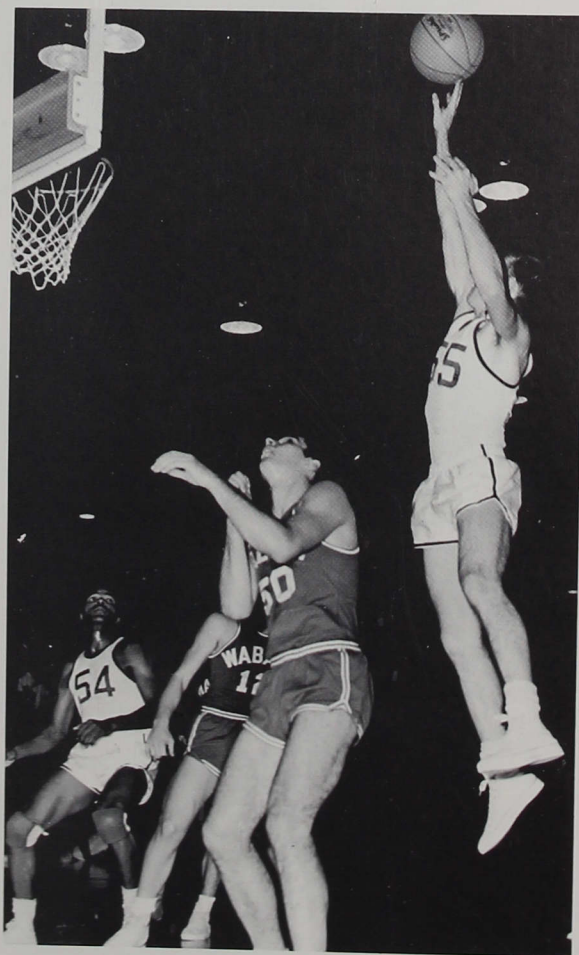

Today's Reserves - Tomorrow's Varsity



BACK, (l—r), R. Trischler, E. Riley, C. Miller, T. Dawson, D. Schieb, N. Boyd, Bill Bright, coach. FRONT, R. Reese, H. Voss, D. Workman, T. Flora, R. Overpeck, J. DeHart.

A Spirited Pep Band

SEASON RECORD

ICC		OPP.
79	Wabash	69
70	Manchester	68*
79	Earlham	69
82	Franklin	76
82	Taylor	104
71	Anderson	68
105	Indiana Tech	89
70	Franklin	59

*Overtime





The cheerleaders: Karin Dornfeld, Nancy Turner, Karen Brown, Marcia White, and Wilma Wheatcraft.



Wonder — confidence — exultation!

Notable Interludes

Central's crimson steepers kick and swing.



Muscled Matmen Meet

In wrestling Central kept up its past reputation as a strong opponent.

The Central matmen began their season by placing well in a quadrangular meet with some of the bigger schools in the area.

Early in the season the team showed that it would take very strong teams to beat them. As the season rolled along this was proven time and time again as the matmen lost only to Eastern Illinois, one of the strongest teams in the Midwest.

STANDING, (l—r), D. Olmstead, K. Graves, F. Kirby, G. Bohlin, J. Lyzott. *KNEELING*, (l—r), W. Martin, J. Miller, C. Moore, L. McCloud.



and Master Opponents

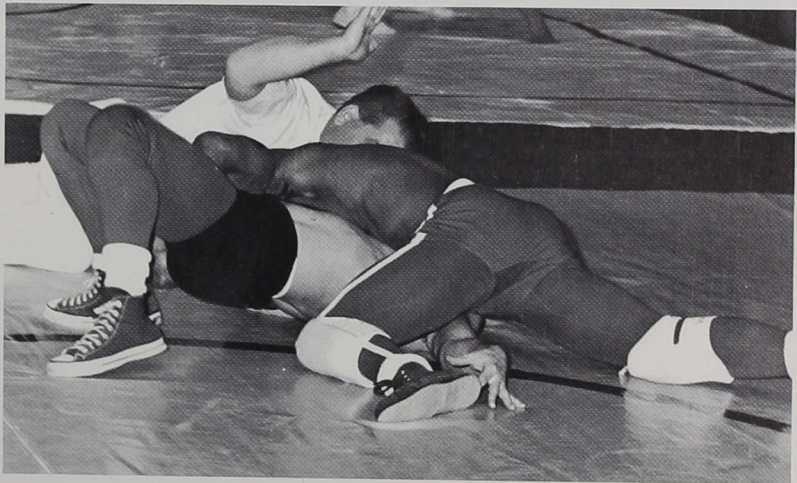

Central shoulders show strength.

McCloud awaits grapple.

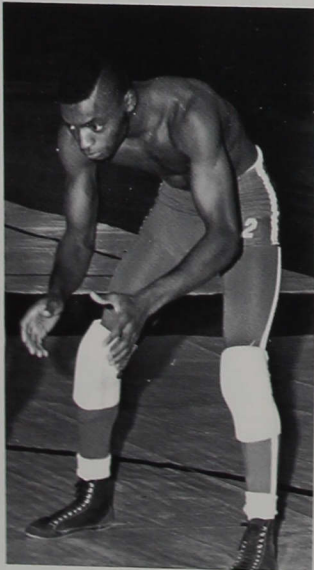

SEASON RECORD

Quadrangular:		
Cincinnati	63
Miami	49
Indiana Central	48
Wabash	37
Quadrangular Tourney		
ICC		OPP.
27 Washington	5
16 Wabash	14
19 Wheaton	9
Millikin Tourney		
ICC	3rd
ICC		
30 Manchester	7
23 MacMurray	11
6 Eastern Illinois	26
23 Findlay	15
18 DePauw	8



Central uses defense to hinder passing.



Marilyn Ramsey outjumps opponents in hard-fought game.

Whippets

Eager hands seek capture of basketball.



The I.C.C. Whippets, the girls' basketball team, was almost completely reorganized this year under the coaching of Miss Mary Louise Walters. Only three players were back from last year; however, the freshman girls did make a good showing.

The Whippets played St. Vincent's, Marian, and Earlham, and such conference teams as Franklin and Taylor. Although the girls had a rather unsuccessful season, they won over Central's chief rival — Franklin.

Since none of the girls will be graduating this year, the Whippets can look forward to a more promising future.

Dinah Theobald in action.



SPOTLIGHT

ON



FACULTY



President I. Lynd Esch



Vice-President, Arthur Williams

Deans



Academic Dean, Robert Cramer

Dean of Men, Robert McBride



Dean of Women, Mary Huey





Leo Miller, Treasurer and Business Manager.



Wilmer Lawrence, Registrar.



Bernice Devitt; Shirley Harris; Assistant Director, Dean Ransburg; Nina Huppert; Nancy Knapp; Director, Harry McGuff.

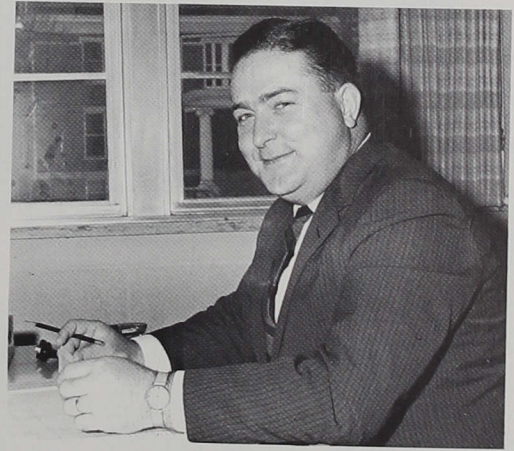

Bob Barrick, Assistant Business Manager.

Don Fleener, Director of Admissions.



Parker Jordan, Coordinator of Student Affairs.

Leonard Pearson, Director of Public Relations.



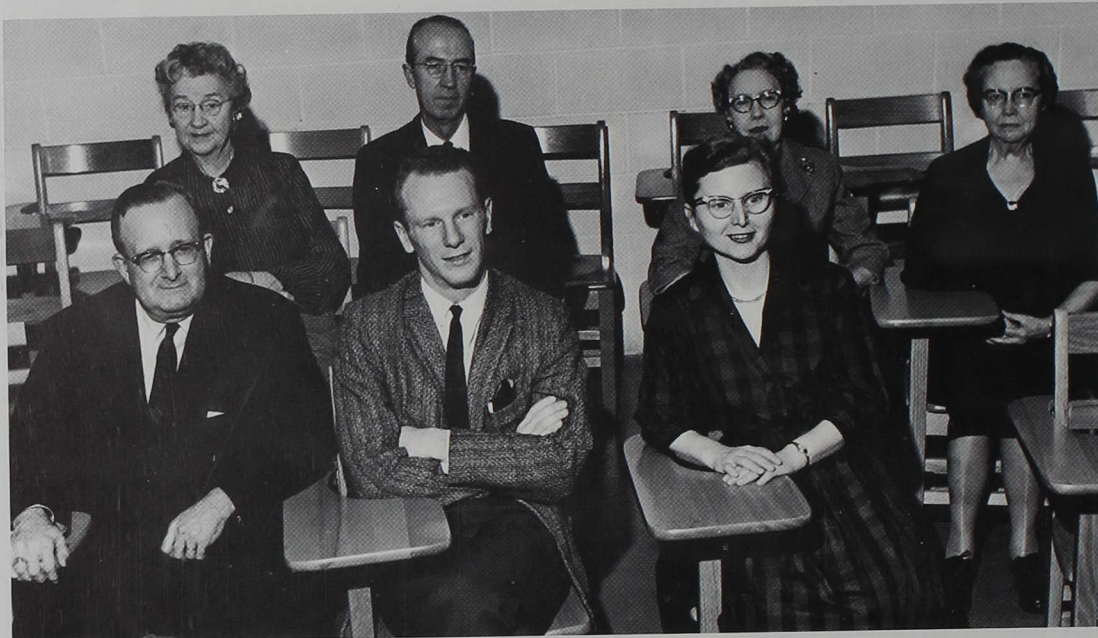

Language and Literature

ROW 1: Dr. Eugene Underwood, Kenneth Kohn, Dr. Marga Meier
ROW 2: Virginia Cravens, Dr. Allen Kellogg, Frieda Bedwell, Sibyl Weaver.



Business and Economics

James Edwards, Robert Coker, Alberta Miller.



Home Economics and Nursing

Virginia Sims, Dorothy Rademacher

Social Sciences

Roland T. Nelson, Dr. Kenneth St. Clair, Frederick Hill.

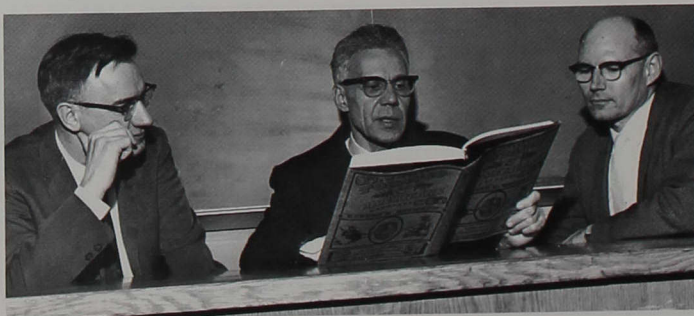



Education

Dr. Russel Merkel, Dr. Kermit Todd, Paul Pielemeier, Russell Rayburn

Physical Education

Bill Bright, Mary Louise Walters, Jay Windell, Angus Nicoson

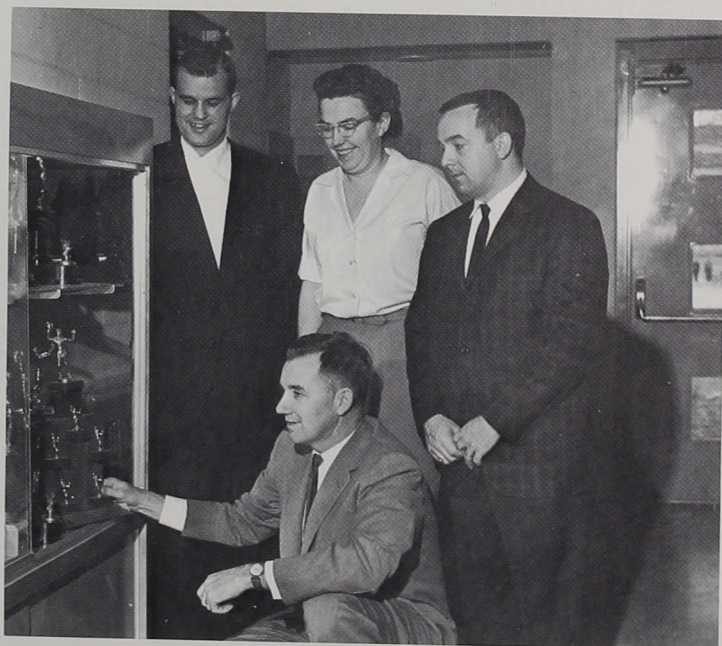

Science and Mathematics



Dr. Konstantin Kolitschew, Dr. Robert Brooker, Dr. William P. Morgan, Robert Kent.

Librarians

Rella Walden, Florabelle Williams, Edna Miller.



Philosophy and Religion



Dr. James A. Weber, Dr. Robert McBride, Frederick D. Hill.



Managers

Harvey Kinnard, Cafeteria; Mary Streets, Campus Cupboard; Madge Bright, Bookstore.

Fine Arts



STANDING, (l-r), David Richey, Victor Danek, Kenneth Williams, Gerald Boyce. *SITTING*, John Miller, Daniel Corrigan, Allan Schirmer, Harold Hansen.

Administrative Assistants



STANDING, (l-r), Ruth Hagelskamp, Accountant; Virginia Cravens, Alumni Secretary; *SITTING*, Maudethel Cullom, Assistant Registrar.

Secretaries



STANDING, (l-r), Charlotte Holland, Virgil Braner, Patsy Bymaster, Karin Salge, Isabel Monroe, Betty McQuillen, Marjorie Creighton. *SITTING*, Janet Degler.



House Mothers

SEATED: Melissa Rider
STANDING: Grace Miller, Martha Reed



Nurse

Vesta Hill

Maintenance

ROW 1: Richard Linkel, Doral Tincher,
Leo Waynick, Victor Prickett, James
Hobbs, Kenneth Deutsch, Robert Hotz
ROW 2: James Payton, Robert Morris,
Stanley Linkel, William Yount



Faculty Index

FRIEDA BEDWELL Assistant Professor of English
A.B., M.A., 1961

MARY E. BLASINGHAM Assistant Professor of English
A.B., M.A., 1959

GEARALD G. BOYCE Associate Professor of Art
B.S., M.F.A., 1950

WILLIAM A. BRIGHT Instructor of Physical Education
and Baseball Coach
B.S. 1958

ROBERT M. BROOKER Professor of Chemistry
B.S. in Ed., B.S. in Chem., Ph.D., 1950

CATHERINE F. CARTER Part-time Instructor in Christian Education
A.B., M.A., 1960

ROBERT C. COKER Assistant Professor of Economics
B.S., M.S., 1961

DANIEL P. CORRIGAN Part-time Instructor in Music
B.M.E., 1960

ROBERT E. CRAMER Dean of the College
B.S., B.D., M.A., Ph.D., 1955

VIRGINIA CRAVENS Assistant Professor of English
Emeritus
A.B., M.A., 1927

ROY VERNON DAVIS Associate Professor Emeritus
A.B., M.A., 1936

VICTOR B. DANKE Associate Professor of Music
B. Mus., M. Mus., 1954

JAMES W. EDWARDS Instructor in Business Administration
B.S., M.B.A., 1961

I. LYND ESCH President of the College
A.B., Th.M., Ph.D., D.D., L.L.D., L.H.D., 1945

DON E. FLEENER Director of Admissions
B.S. in Education 1954

LOIS TAYLOR FOUTS Assistant Professor of English
A.B., M.S., 1932

HARALD HANSEN Part-time Instructor in Music
1956

SARA KING HARVEY Part-time instructor in English
A.B., M.A., Ph.D., 1959

MARVIN L. HENRICKS Associate Professor of Sociology
A.B., B.D., 1951

FREDERICK D. HILL Assistant Professor of History
B.S. in Ed., M.A., B.D., 1958

MARY CAROLYN HUEY Assistant Professor of Home Economics
B.S., M.S., 1938

D. COLLEEN JOHNSON Assistant Professor of Music
B. Mus., M.M., 1961

PARKER P. JORDAN Coordinator of Student Activities
A.B., L.H.D., 1953

ALLEN BOND KELLOGG Professor of English
A.B., M.A., Ph.D., 1945

ROBERT L. KENT Associate Professor of Biology
B.S., M.S., 1946

KENNETH KOHN Assistant Professor of Speech & Drama
B.A., M.S., 1958

KONSTANTIN KOLITCHEW Professor of Physics
B.S., Ph.D., 1955

BLANCHE KRICK Part-time Instructor in Psychology
R.N., B.S., M.A., 1959

WILMER D. LAWRENCE Registrar
B.S., M.S., 1956

GERALDINE McBRIDE Part-time Instructor in Business
A.B., 1960

ROBERT E. McBRIDE Professor of Philosophy and Psychology
A.B., B.D., Ph.D., 1954

Dr. Kolitschew: making physics look easy.

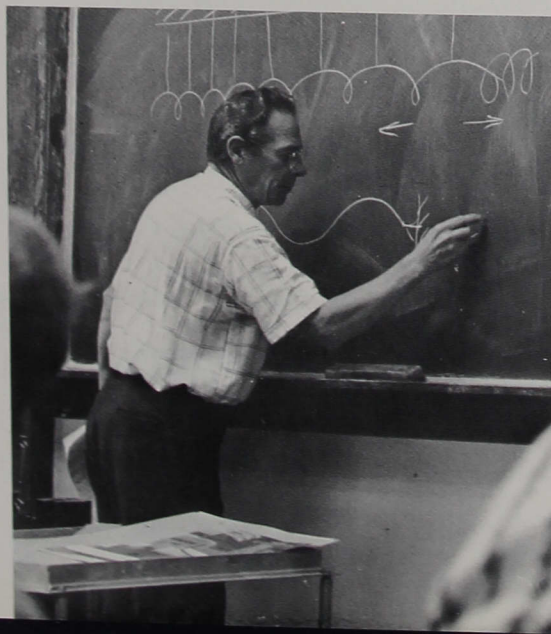

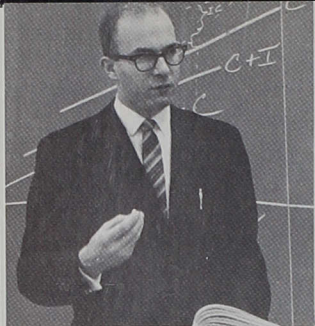

Prof Coker, "It's really very simple."

HARRY A. MCGUFF Director of Evening Division and Industrial Relations Center
B.S. in Ed., M.B.A., M.S. in Ed., 1958

LILLIAN MARSHALL Part-time Instructor in English
A.B., M.S., in Ed., 1958

MARGA MEIER Associate Professor of Languages
Ph.D., 1955

RUSSEL S. MERKEL Professor of Education
B.Ed., M.S., Ed.D., 1945

ALBERTA MILLER Assistant Professor of Business Administration
B.S., M.S., 1956

EDNA MILLER Librarian
A.B., B.S., M.A., 1946

LEO S. MILLER Treasurer and Business Manager
B.S., M.S., 1955

WILLIAM PITT MORGAN Professor Emeritus
A.B., M.A., Ph.D., LL.D., 1919

ROLAND T. NELSON Assistant Professor of History
B.A., M.A., 1959

ANGUS NICOSON Athletic Director and Associate Professor of Physical Education
A.B., M.A., 1947

KATHRYN PEARSON Assistant Professor of Nursing
A.B., R.N., M.S., 1960

LEONARD E. PEARSON Director of Public Relations and Instructor of Journalism
A.B., 1959

ANDREW T. PICKUP Assistant Director of Industrial Relations Center
A.B., M.A., 1961

PAUL W. PIELEMEIER Associate Professor of Education
B.S., M.S. 1947

DOROTHY RADEMACHER Assistant Professor of Nursing
B.S., M.S., In Nursing Ed., 1960

DEAN M. RANSBURG Assistant Director of Evening Division
A.B. 1957

RUSSELL H. RAYBURN Assistant Professor of Education
B.S., M.S., 1961

DALE E. ROBINSON Assistant Director Admissions
B.S. in Ed., M.S. in Ed., 1961

ROSALTA H. SANDERS Associate Professor of Biology
A.B., M.S., Ph.D., 1961

ALLAN FABER SCHIRMER Associate Professor of Music
B. Mus., A.B., M.S.M., 1947

KENNETH J. SIDEBOTTOM Assistant Professor of Mathematics
B.S., M.S., 1946

VIRGINIA SIMS Director of Nursing
R.N., B.S. in Nursing Ed., M.S., 1959

KENNETH E. ST. CLAIR Professor of History
A.B., M.A., Ph.D. 1947

C. E. SUNTHIMER Part-time Instructor in Education
A.B., M.A., 1961

KERMIT R. TODD Associate Professor of Education
A.B., M.S., Ed.D., 1960

EUGENE T. UNDERWOOD Professor of Languages
A.B., M.A., Ph.D., 1947

H. MERRILL UNDERWOOD Part-time Instructor in Education
A.B., M.S. in Education 1957

MARY LOUISE WALTERS Instructor of Physical Education
A.B., 1961

RAYMOND E. WARDEN Associate Professor of English
A.B., M.A., 1961

SIBYL WEAVER Professor of Emeritus
A.B., M.A., L.H.D., 1918

JAMES A. WEBER Professor of Bible and Religion
A.B., B.D., M.S., D.D., 1939

FLORABELLE WILLIAMS Assistant Librarian
B.S. in Education, M.A. 1957

KENNETH E. WILLIAMS Part-time Instructor in Music
B. Mus., M.S.M., C.C.W., 1959

JOHN T. WINDELL Assistant Professor of P.E. and Football and Track Coach
B.S., M.A.T., 1958

Dr. McBride: the philosophy of pitching horseshoes.





It's a laughing matter for Trilby Sommers, Dan Wilkinson, and Margaret Landis.



One very important part of Brown County Day



Tom Moran: surrounded

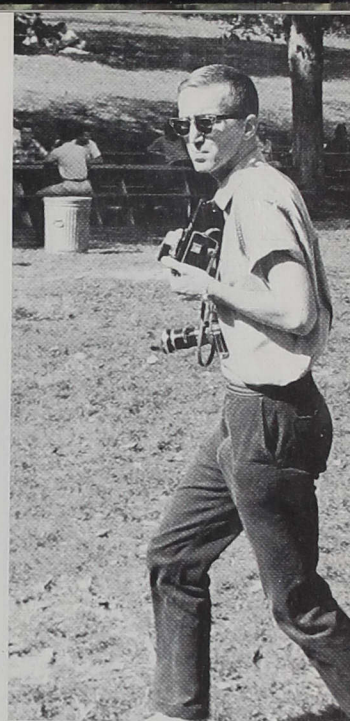

Lance Riffin: man with a camera

General Index

- | | | |
|------------------------------------|----------------------------|----------------------------------|
| Advertisements 145 | French Club 37 | Religious Emphasis Week 67 |
| Alpha Phi Gamma 36 | Freshmen 85 | S.A.M. 39 |
| Alpha Phi Omega 52 | Geneva Stunts 74 | Senior Activities 134 |
| Art Club 44 | German Club 37 | Seniors 5 |
| Artist Series 72 | Golf 113 | Sigma Zeta 47 |
| Associate Degrees 17 | Homecoming 60 | Sign of Jonah 66 |
| Band 42 | I.A.Y. 47 | Sophomores 53 |
| Baseball 110 | International Relations 45 | Spanish Club 37 |
| Basketball 114 | Juniors 25 | Special and Unclassified 95 |
| Brown County Day 68 | Kaduceans 33 | Student Christian Association 32 |
| Buildings 19 | Krannerts 80 | Student Council 51 |
| Business Club 39 | Leap Week 70 | Student Education Association 34 |
| C Association 49 | May Festival 81 | Tennis 98 |
| Centralaires 41 | M.E.N.C. 44 | Theacallosia 35 |
| Central Ministerial Association 45 | Oracle 50 | Track 104 |
| Cheerleaders 118 | Pan Linguists 37 | Trimbles 80 |
| Choir 40 | P.E.M.M. 48 | Tusitala 36 |
| Crimson Steppers 119 | Pep Band 118 | Vesta Club 52 |
| Cross Country 102 | Phi Alpha Epsilon 38 | Whippets 122 |
| Dances 65 | Philalethea 35 | Who's Who 78 |
| English Club 36 | Quiz Shows 76 | W.R.A. 48 |
| Faculty 123 | Reflector 46 | Wrestling 120 |
| Football 106 | | |



Senior Class Officers

OFFICERS: (top to bottom) Trilby Sommers, Student Council; Janie Stotts, Vice-President; Reba Boyd, Secretary; Vernon Denney, President; Patsy Crabill, Treasurer.

Senior Activities

ACHOR, JERRY: Band 1,2,3,4, Vice President 3, President 4; CMA 1; Choir 1,2,3,4, Vice President 3; MENC 1,2,3,4; Pep Band 2,3,4; "Almahl and the Night Visitors" 3.

ANDERSON, DOLORES: SEA 4.

ANTHONY, LARRY: SEA 4.

ASHCRAFT, JAMES: C Association 1,2,3; SAM 4.

BALDWIN, WILLIAM: Debate Club 1; Sigma Zeta 3,4; SCA 1,2,3,4; Student Council 4; SEA 4; Class Treasurer 1; Lambda Chi Phalanx 3,4, President 4.

BAUMER, HAROLD: Band 1,2,3,4, Drum Major 1,2,3,4; German Club 2,3,4, President 3; Pan Linguists 2,3,4; Sigma Zeta 2,3,4, Student Council Representative 4; SEA 1,2,3,4.

BERTEL, SANDRA: Business Club 1; Oracle 3; SEA 3,4; Alpha Upsilon Gamma 4.

BLACKWELL, CAROLE: Kaduceans 1,2; Student Nurses Association 1,2; Road Race Queen Candidate 1; Student Council 2, Girl-at-Large 2; Homecoming Queen 2.

BOLLEN, CLARICE: SEA 3,4.

BOYD, REBA: Business Club 1,2; Oracle 3, Co-editor; SEA 2,3,4; Class Secretary 2,4.

BRADLEY, GEOFFREY: SCA 3,4; Art Editor of "Campus Calendar" 4.

BRENNEMAN, MARCIA: Art Club 1,2,3,4, Student Council Representative 4; International Relations 1; Oracle 3; Pan Linguists 3; Student Council 4; SEA 2,3,4; Spanish Club 3.

BREWER, STANLEY: Booster Club 3,4; C. Association 1,2,3,4; Track 1,3,4; Cross Country 1,2,3,4, Outstanding Player 3, Captain 4.

BRITTENHAM, JOYCE: Class Secretary 1; Kaduceans 1,2, Secretary 2; Choir 1,2; Theacallosia 1,2; Student Nurses Association 1,2, Talent Show Winner 2.

BROWN, SANDRA: English Club 4; French Club 1,2; Gamma Gamma Omicron 3,4; SCA 1,2,3,4; SEA 2,3,4; Campus Queen Court 3; Homecoming Queen Court 4; Alpha Upsilon Gamma 4.

BRYAN, CAROLYN: SEA 4.

BUSCH, MARY: SEA 4.

COBLE, CORINNE: Business Club 2,3,4, Secretary 4; IAY 3,4, Corresponding Secretary 4; Oracle 2; SCA 1,2,3,4; SEA 3,4, Secretary 4; Class Secretary 1.

CRABILL, PATSY: Philalethea 3,4, Corresponding Secretary 4; SEA 1,2,3,4; Class Treasurer 2,4; Co-Ordinator of Student Women 4.

CREIGHTON, ROBERT: C Association 1,2,3,4, Student Council Representative 4; Oracle 3; SEA 3,4; Basketball 1,2,3; Track 1,3.

CROSE, JAMES: Band 2,3,4, Student Council Representative 4; Pan Linguists 3,4; SEA 3,4; Pep Band 2,3,4.

CROWE, BILLY: C Association 1,2,3.

DARDEN, JOHN: SEA 4.

DENNEY, VERNON: Alpha Psi Omega 1,2,3,4; CMA 1,2,3,4; SCA 1,2,3,4, First Vice President 4; Class President 4; Buxton Hall President 3.

DREWS, JAMES: SCA 2,3,4; SEA 4.

EDMONDS, MARTHA: Alpha Phi Gamma 4, Secretary 4; Alpha Psi Omega 1,2,3,4; Choir 1; English Club 4; Gamma Gamma Omicron 3,4; Philalethea 4; Reflector 1,2,4, Page Editor 4; SCA 1,2,3,4; SEA 4.

EDWARDS, CLAUDETTE: IAY 1,2,3,4, Vice President 3; SCA 1,2,3,4; Student Council 3; SEA 1,2,3,4; Theatrallosia 1,2,3,4, Recording Secretary 2, Treasurer 3, President 4.

EDWARDS, KAY: Gamma Gamma Omicron 4; SEA 4.

ENGLE, JANICE: SCA 1,2,3,4; SEA 3,4.

EVERSOLE, ALICE: SEA 3,4; Band 1; WRA 1,2.

FELDMAN, VERDON: Gospel Team 1.

FOOTE, JAMES: Business Club 2,3,4, Student Council Representative 3, Vice President 4; Reflector 3, Assistant Business Manager; SAM 3,4; SEA 2,3,4; Alpha Phi Gamma 4.

FOUTCH, CAROLYN: Band 2, Twirler; IAY 2,3,4; Philalethea 1,2,3,4, Vice President 3, Censor 4; Reflector 2; Sigma Zeta 2,3,4, Vice President 4; SCA 1,2,3; Student Council 4; Student Fellowship 1,2, Vice President 2; Who's Who 4; Alpha Y-Gradale 2,3,4.

FRANCE, SHIRLEY: Choir 2; SEA 3,4.

GOEING, SHERRILL: Choir 1,2,4, Librarian 2; Philalethea 1,2,3,4, Vice President 4; SCA 1,2,3,4; Student Fellowship 1,3; SEA 1,3,4.

GRAY, BETTE: Philalethea 4; SCA 1,2,3,4; SEA 1,2,3,4; Vesta Club 1; WRA 1; Alpha Y-Gradale 1,2,3,4.

GREGORY, MARSHALL: CMA 1,2; Debate Club 2; English Club 4; Reflector 3; SCA 1,2,3,4; Student Fellowship 2; Who's Who 4.

GRIMES, JAMES: CMA 1,2,3,4; English Club 4; French Club 2,3; SCA 1,2,3,4; SEA 3,4.

Cold Centralite!



HARDY, LORENE SCHINI: Choir 1,2,3, Centralaires 2,3, 4; IAY 2,3,4, Secretary 4; Reflector 1; SCA 1,2,3,4, Secretary 3; Student Council 1; SEA 1,2,3,4; Who's Who 4; Wilmore Hall Secretary 3.

HENDRICK, RAYMOND: SCA 1,2,3,4; SEA 4.

HERR, EMMETT: Booster Club 1,2,3,4; Vice President 3; Business Club 3,4; C Association 1,2,3,4; SCA 1,2,3,4; SEA 4.

HILGERT, NANCY: Business Club 1,2,3,4; SEA 3,4; Vesta Club 2,3,4, Vice President 3.

HOTTELL, KENDALL: Business Club 1,2,3,4, Student Council Representative 1, Vice President 3, Treasurer 4; Oracle 3, Business Manager; SCA 1,2,3,4; Student Council 2,4; SEA 3,4, President 4; Class Treasurer 3; Alpha Phi Gamma 4; Faculty-Student Publications Board 3.

HULLY, ZONA: SCA 1,2,3,4; SEA 4.

INBODY, FRANCES: Band 1; Debate Club 1; Reflector 1,2; SCA 1,2,3,4; Student Fellowship 1,2; SEA 4; Vesta Club 2; Who's Who 4;

INBODY, TYRON: CMA 1,2; Philosophy Club 2,3; Reflector 1,2; Student Council 3, First Vice President; Student Fellowship 1,2; Who's Who 4; Class President 1; Buxton Hall President 3; Student Court Justice 3, Chief Justice 4.

JACKSON, BRENDA: SCA 1,2,3,4; SEA 4.

JONES, LINDA O'DELL: Alpha Psi Omega 3,4; Choir 1,2,3,4; IAY 2,3,4; MENC 1,2,3,4, Secretary 3; SEA 4; Centralairs 2,3,4; "King and I" 1, "Oklahoma" 2, "The Silver Cord" 3.

KLEINE, JULIUS: C. Association 1,2,3,4; SCA 1,2,3,4; SEA 3,4.

KOCH, TED: C. Association 3,4; International Relations 3,4; Pan Linguists 2; Sigma Zeta 4; Tennis 2,3,4, Outstanding Player 4; Track 3; Wrestling 4.

KROHNE, MARILYN: Gamma Gamma Omicron 3,4; Oracle 1,2; SCA 1,2,3,4; SEA 1,2,3,4.

LACEY, JANET SHAFER: Band 1; Choir 1,2; IAY 2,3,4, Secretary 3, President 4; Oracle 3; SCA 1,2,3; Student Council 3; SEA 2,3,4; Wilmore Hall Vice President 3.

LANDIS, MARGARET: Band 1; International Relations 4; Reflector 4; SCA 1,2,3,4; SEA 1,2,3,4, Treasurer 4; News and Views Editor 3.

LESTER, DOROTHY: Alpha Psi Omega 3; Debate Club 1; Philalethea 2,3,4, Recording Secretary 4, President 4; Sociology Club 2,3; Who's Who 4.

LEWIS JERRY: Booster Club 2,3,4; C Association 1,2,3,4; Oracle 3; SCA 1,2,3,4; SEA 4; Who's Who 4; Class Vice President 2; Basketball 1,2,3,4.

LINDLEY, EDWARD: Band 1,2, Orchestra 1,2,3, Brass Ensemble 1,2, Pep Band 2,3,4; German Club 1,2; Pan Linguists 1,2; Track 2.

LINHART, RANDALL: Booster Club 3,4; SAM 4.

LIPP, LANA: Kaduceans 1,2; Student Nurses Association 1,2.

Senior spectator.



LOHMAN, CHARLES: Booster Club 2,3,4; SAM 3,4.

MARIEN, EDWARD: Business Club 1; C Association 3,4.

MARKLE, HAROLD: Booster Club 2,3,4; C Association 3,4; SCA 1,2,3,4; SEA 4.

MARTIN, WILLIE: Booster Club 1,2,3,4; C Association 1,2,3,4, President 4; Sigma Zeta 4; SCA 1,2,3,4; Student Council 3,4, Boy-at-Large 3, Vice President 4; SEA 4; Who's Who 4; Football 2,3,4, All-Conference 2,3,4, Outstanding Player 3, Co-Captain 4; Wrestling 1,2,3,4, State Champ 1,2,3; Track 2.

MILLER, FREDONNA: Kadduceans 1,2; Student Nurses Association 1,2.

MILLER, LARRY: Alpha Psi Omega 4; Band 3; CMA 1,2; Choir 1; Debate Club 1,2; English Club 3,4; Epsilon Sigma Alpha 4; French Club 3; German Club 4; Phi Alpha Epsilon 1,2,3,4; Philomusea 1,2; Philosophy Club 2,3; Reflector 2,3, Assistant Editor; SCA 1,2,3,4; Student Council 1,2; Who's Who 4; Orchestra 1,2; Tusitala 4, Assistant Editor.

MINER, LUCY HAGUE: Band 1; Choir 1,2; German Club 3,4; Pan Linguists 3,4, Secretary 3, President 4; SCA 1,2,3,4; SEA 4.

MIZE, JUDY: SCA 1,2,3,4; SEA 1,2,4; Vesta Club 3,4.

MONROE, CHARLES: English Club 2,3,4, President 4; International Relations 3,4, Vice President 4; SCA 1,2,3,4; Student Council 4, Student Court Judge; SEA 3,4; Who's Who 4; Class President 3; "Winterset" 3, "Charley's Aunt" 4.

MOTTO, DAN: Alpha Psi Omega 4; Debate Club 1; English Club 3,4; German Club 1,2,3,4; Philosophy Club 2,3; Reflector 2,3, Editor 3; Sociology Club 2; Who's Who 4; Tusitala 4, Editor; "Antigone" 2, "Winterset" 3, "Sign of Jonah" 4.

MURPHY, ROSEMARY: PEMM 3,4; Vesta Club 3,4.

NUZUM, JANET: CMA 3; Choir 3; Philalethea 4; SCA 3,4; Student Fellowship 3; SEA 4.

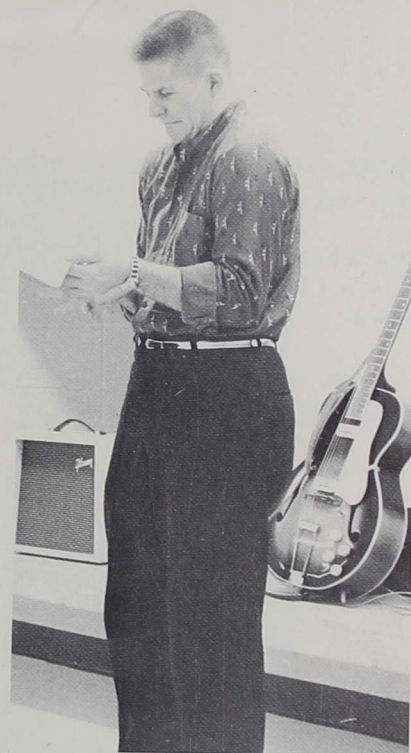

Senior entertainer.

PADRICK, RICHARD: CMA 1,2,3,4; SCA 1,2,3,4, Treasurer 3.

PLUMMER, ROBERT: SAM 3,4, President 4.

POTTER, JEANETTE: Band 1,2; Kadduceans 1,2; Student Nurses Association 1,2.

PRICKETT, JOHN: C Association 1,2,3,4; SCA 1,2,3,4; Football 3,4, Co-Captain 4.

REYNOLD, JOE: Art Club 1,2,3,4, President 4; Oracle 3, Art Editor; SEA 3.

RICHERT, JOHN: French Club 3,4; SCA 1,2,3,4; SEA 3,4.

RIDENOUR, NANCY: CMA 3,4, Treasurer 4; PEMM 3,4, President 4; SCA 4; Student Fellowship 3; WRA 4.

RIGGIN, LANCE: Band 2,4; Business Club 4; Oracle 3,4; Philosophy Club 2; Reflector 2; Lambda Chi Phalanx 1,2,3,4, Vice President 3; Spanish Club 4; Publicity Photographer 2.

RILEY, MARLENE: Sigma Zeta 2,3,4, Student Council Representative 3, President 4; SEA 3,4.

ROSS, NANCY: English Club 4; PEMM 1,2,3,4, President 3; SCA 1,2,3,4; SEA 2,3,4; WRA 1,2,3,4; Alpha Upsilon Gamma 1,2,3,4, Vice President 3, President 4.

SCHEIB, NATHAN: C Association 1,2,3,4; SCA 1,2,3,4; Student Fellowship 3,4; SEA 2,3,4.

SHAFFER, SHIRLEY: Gamma Gamma Omicron 3; SEA 4.

SHIERLING, MARY: Business Club 1,2,4; Choir 1,2,3,4, Pianist 3; MENC 1,2,3,4, Treasurer 3; Oracle 3; "King and I" 1.

SHOBE, FAYE: SCA 1,2,3,4; SEA 3,4.

SHOWALTER, MARY: IAY 2; Kaduceans 1,2, Vice President 2; Student Nurses Association 1,2; Dailey Hall Secretary 1; Class Secretary 2; Student Fellowship 2.

SNELLENBERGER, DICK: Alpha Psi Omega 1,2,3,4; Business Club 1,2,3,4; Choir 1,2,3,4; SAM 2,3,4, Secretary 3, Vice President 4; SCA 1,2,3,4; Centralaires 1,2,3,4; Baseball 1; "The King and I" 1, "Oklahoma" 2, "The Diary of Anne Frank" 3.

SNIDER, JUDY: SCA 1,2,3,4; SEA 3.

SOMMERS, ALOHA: Business Club 1,2; Philalethea 2; Alpha Y-Gradale 2.

SOMMERS, TRILBY: Band 1; International Relations 4, Secretary; Student Council 4; SEA 2,3,4; Class Secretary 3, Class Student Council Representative 4.

SPURGEON, CHARLES: C Association 1,2,3,4, Secretary 3, Vice President 4; Oracle 3, Sports Editor; Phi Alpha Epsilon 1; SEA 4.

STOTTS, JANIE McINTIRE: Business Club 1,2,3,4, Treasurer 2, Secretary 3; IAY 2,3,4; PEMM 3,4, Secretary 3; SCA 1,2,3,4; Student Council 3, Secretary; SEA 3,4; Homecoming Court 3, Campus Queen 4; Class Vice President 4; Krannert Hall President 4; Alpha Y-Gradale 2,3,4, Treasurer 4.

TAPSCOTT, PAT: Kaduceans 1,2, President 2; Student Nurses Association 1,2; Crimson Steppers 1,2; Crossroads Queen 1.

TEDFORD, JOAN: CMA 3; Phi Alpha Epsilon 2,3,4, President 4; Philalethea 2,3,4, Recording Secretary 3, Censor 4, Critic 4; SEA 1,2,3,4; Who's Who 4.

THARP, VIRGINIA: Art Club 4.

THOMPSON, JUDY: Alpha Psi Omega 1; IAY 1,2,3,4; Reflector 2; SCA 1,2,3,4, President 3; Student Council 1,2,3,4, Girl-at-Large 3, Secretary 4; SEA 2,3,4; Homecoming Queen 2, Campus Queen Court 4; Class Vice President 1; Alpha Y-Gradale 1,2,3,4, Vice President 2.

TOWNSEND, BENNY: Booster Club 1,2,3,4; C Association 1,2,3,4; SCA 2,3,4; SEA 4; Baseball 1,2,3,4, All-Conference 2,3; Basketball 1,2; Student Athletic Trainer 2,3,4.

TOWNSEND, CHARLES: Sigma Zeta 4.

TREESH, JIM: C Association 3,4; International Relations 4; Philosophy Club 3,4; SEA 3,4; "Winterset" 3.

TRUEBLOOD, BEVERLY: SCA 1,2.

VALISKA, VIRGINIA: Alpha Psi Omega 3,4; Choir 1; English Club 2,3,4, Vice President 4; IAY 2,3,4; Reflector 2,3; SCA 1,2,3,4; Student Fellowship 1; SEA 4; Who's Who 4; Campus Queen Court 4.

Senior display of talent.





College years climaxed by graduation.

WEDDINGTON, GWEN: IAY 3,4, Vice President 4; Oracle 3; SCA 1,2,3; Student Council 4; Theacallosia 4; Who's Who 4; Student Court Judge 4.

WELCH, TOM: C Association 1,2,3,4; Lambda Chi Phalanx 2,3,4.

WETHERALD, TERRY: C Association 2,3,4; SCA 1,2,3,4; SEA 4; Football 1,2, Assistant Football Coach 3,4.

WEYBRIGHT, SUSAN: SEA 4.

WHITTEN, JOAN: International Relations 3,4; Oracle 2,3, Co-Editor 3; Phi Alpha Epsilon 1,2,3; Sigma Zeta 2,3,4, Secretary 4; SCA 1,2,3,4; Student Fellowship 3; SEA 2,3,4.

WILKINSON, DAN: Band 1,2; Business Club 1,2,3,4; Choir 1,2, Centralaires 2; Reflector 2,3; SAM 3,4, Student Council Representative 4; SCA 1,2,3,4; SEA 3,4; Class President 2; Track 1.

WISE, CHARLES: Sigma Zeta 2,3,4.

YOUNG, FRANKLIN: Business Club 1,2,3; Choir 3; International Relations 1,2, Student Council Representative 2; Phi Alpha Epsilon 2; SAM 3,4, Treasurer 4; SCA 1,2,3,4; Student Council 2; Student Fellowship 1,2,3,4; Who's Who 4.

ZENT, PHILLIP: Band 1,2,3,4, Orchestra 1,2,3,4, Pep Band 1,2,3,4, Brass Ensemble 1,2,3; MENC 1,2,3,4, President 4; SCA 1,2,3,4; SEA 4.

ZENT, STANLEY: Band 1,2,3,4, Orchestra 1,2,3,4; MENC 1,2,3,4, Student Council Representative 3; SCA 1,2,3,4; Student Fellowship 4.

Student Index

Abbott, Michael Steven 54,103
 Achor, Jerry Allan 6,40,42,44
 Acree, Nancy Jo 26
 Acton, James Paul 49,54,105
 Acton, Phil Gordon 6
 Adams, Sandra 86
 Adkins, Donna Ruth 34,37,86
 Aguilar, Carmen 86
 Alexander, John Robert 36,37,49,113
 Almsted, D. 106
 Anderson, Dolores Edna 6
 Angle, Carole Anne 86
 Anthony, Larry Gene 6,34
 Anthony, Thomas Albion 54
 Apsley, Glenna Joyce 26,35,36,40,46
 Armour, Judith Ann 54
 Armstrong, Lois Kay 86
 Armstrong, Thomas Warren 26,37,45
 Arndt, Nancy Susan 26,32,50
 Arnett, Jan Julien 40,86
 Ashcraft, James S. 6
 Ashman, Lloyd
 Asdell, Billy Nelson 26,49,105
 Azimi-Tabrizi, Dolores Perkins 86
 Badger, Walter David 86
 Baer, Jeffrey Dean 51,54
 Bailey, Donald 86
 Bailey, Harlan P. 40,45,86,94
 Bailey, Richard Neal 86
 Baker, Delpha Ann 48,54
 Baker, Joyce Irene 86
 Baldwin, William Walter 6,34,51
 Ballantyne, Elizabeth Jane 48,54
 Ballinger, Ann Rosetta 95
 Bangura, Paul A. 54
 Barks, Paul A. 54
 Bassett, Carol Jean 33,77,86
 Bateman, Judith Helen 35,54
 Baumer, Harold Herman 6,42,43
 Beals, Russell W. 86
 Beamon, Willie Ruth 86

Beasley, Francis Norman 26,49,114
 Beeson, David Everett 47
 Bell, Barbara Ann 86
 Bell, John P. 40
 Belser, Fred Joseph 26,101,114,117
 Benz, Donald Lee 86
 Berg, Rosanne Kay 34,35,54
 Berg, Ruth Ann 48,86
 Bergdoll, Dorcas Kathleen 95
 Berger, Vance 54,101
 Berry, Margaret Ruth 48,86
 Bertel, Sandra Lee 6
 Bever, Carolyn Kay 86
 Bitzer, James Mark
 Black, Phyllis M. Rumble 6
 Blackwell, Carole 17,33,51,60
 Bless, William Paul 26,49,106
 Blessing, Robert Joseph 26,49,105
 Blunt, Lynda Jane 86
 Boger, Kathleen Varnell 36,54
 Bohlin, George 54,120
 Bollen, Clarice E. 6
 Bonar, Robert Gene 52,54,105
 Borders, Marilyn Sue 51,86
 Bortz, Carole LaWayne 54
 Bough, Gary Dean 54
 Bowman, Larry D. 86,106
 Bowman, Roberta Ann 26,32,33,40,41,47
 51

Boyce, Delilla 86
 Boyd, Harold Lockwood 6,49,114,116
 Boyd, Norman Lee 86,118
 Boyd, Reba Faye 6
 Boyd, Ronald Alexander
 Brackney, Larry E. 42,86
 Bradley, Fred Dale 86
 Bradley, Goeffrey 6
 Brady, David Wesley 26,34,36,46
 Branam, Barbara Ann 86
 Brenneman, Marcia Ann 7,44,51
 Brenton, Dorothy L. 44,95
 Brewer, Stanley Deane 7,49,102,103,105
 Brittenham, Joyce Diane 17
 Broadus, Bettye Jean 86
 Broadus, Grace Norma 86
 Brookins, Doris Patricia 54
 Brown, Barbara Ann
 Brown, Joan Delle 32,38,51,54
 Brown, Joann Schisla 26,37
 Brown, Karen Anne 34,35,39,54,119
 Brown, Louise May 7
 Brown, Sandra Lee 7,83
 Brown, Sandra Louise 86
 Bruns, Atha Wayne 54
 Brunson, Carole Jean 26
 Bryan, Carolyn Fix 7
 Buchanan, Ann 86

Buchanan, Carol Ann 26,35,46,50
 Buchanan, Eugene Scott 54
 Bullard, Norman B. 86,106,110
 Bunce, Agnes Hanson 17
 Bunner, Marilyn Kay 26
 Bunting, Larry 66
 Burch, Paul Edward 26
 Burdsall, Kenneth 86
 Burge, Linda Jean 33,42,86
 Burns, Wilmer Hugh 40,41,86
 Burrows, Richard 86,106
 Busch, Mary Elizabeth 7
 Byers, Nell 86
 Caldwell, Olivean
 Cameron, Robert Owen
 Campbell, Joann Carol 86
 Canada, Julia M. 48,54
 Canfield, Mabel Deiwert 26,34
 Carlson, Carol Margaret 40,44,54
 Carmean, Steven 87
 Carnes, Janet Lou 54
 Carpenter, Sharon Jean 87
 Carpenter, Woodie Albert 30
 Carrell, Donald Paul 95
 Caster, Jack L. 44,87
 Caster, Marilyn Ann 17
 Catlin, Martha 87
 Cazier, John 30,39
 Chambers, Joseph Edwin 87
 Chambers, Nancy Kay 40,44,87
 Chaney, Roberta Ann 87
 Chapell, Jeanette E. 35,44,87
 Chapman, Carol Jean 33,87
 Clapp, Alice Maxwell 95
 Clapp, Donald Lee 95
 Clark, Jerome 105,114
 Clark, Patricia 26,54
 Clements, Pamela L. 87
 Clemenz, Lorin Lynn 26,41
 Clifton, Judith Amerta 34,35,54
 Cobb, Armean 87
 Cobb, James Paul 87
 Coble, Janet Corinne 7,34,39,47
 Coleman, Margaret Ruth
 Collins, Ronald L. 87
 Combs, Victor 87
 Comstock, John William 54
 Conner, Ronald
 Cook, Michael 40,87
 Cooley, Sondra Leora 26
 Coombs, Rebecca Ann 38,54
 Coon, Mary Katherine 35,87
 Cotherman, Charles R. 44
 Cotherman, Linda 40,87
 Cottongim, Edward Eugene 39
 Cox, Nancy Lee 17
 Coyle, Stephen Jay 87



Listeners in convocation. 140

Crabill, Patsy Jo 7,34,35
 Crafton, Clark Reed 87,114
 Craig, Frank Vernon 49,54,104,105,106,
 107,112,114
 Crawford, Minnetta June 54
 Creighton, David Allen 87
 Creighton, Robert 7,34,49,51,105
 Crose, James 7,34,42,51
 Crouch, Roger Maurice 52,54
 Crowe, Billy
 Crum, George Thomas 55,106
 Cummings, James L. 87,114
 Cunningham, Francis Cornelius 26
 Cupoli, Jean Lorene 55
 Curran, Walter
 Cutshaw, Michael Earl 49,55,105,106
 Daggy, Niles C. 87,106
 Daly, Thomas M. 87
 Damalak, Albert Melvin 87
 Dammeyer, Judith Ellen 27,34,46
 Darden, John Lloyd 7
 Daringer, Judith 48,87
 Davies, Sharon Ann 33,87
 Davis, Charles Curtiss
 Davis, Frank Roger
 Davis, James F. 7
 Davis, James Robert 55
 Davis, Montelle L. II 87,106
 Davis, Wayne Arnold 87
 Dawson, Richard Thomas 55,118
 Dearth, Jerry Lee 87,103
 Deatline, Jean Ann 27,35,52
 Deem, Nancy Lee 95
 Defrees, Kathleen Marie 55
 DeHart, Herman E. 87
 DeHart, John W. 87,118
 Dellinger, Robert Donald 87,106
 Delph, Neil K. 87
 DeMont, Edwin George 39,55
 Denney, Herbert 87
 Denney, Vernon 7,32
 Deschler, Larry 87
 Dickinson, Jaunita S. 33,87
 Dicks, Robert 87,106
 Dixon, Gregory
 Doades, Joyce Ann 27,34,35,50,51
 Dobson, Karen Sue
 Dornfeld, Karin Lee 55,119
 Dougherty, Karen Lee 55
 Drews, James L. 8
 Drexler, Louis Paul 27,49,101
 Duchemin, Robert John 27
 Duke, Byron 55
 Dye, Ted Clark II 106
 Eastburn, Carol Sue 27
 Eaton, Jimmy Rex 87
 Eck, Theresa Ann 87
 Edmonds, Martha S. 8,34,35,36
 Edwards, Kay Ellen 8,34
 Edwards, M. Claudette 8,34,35
 Eicher, Ramona Mae 88
 Elliott, Lesley William 88
 Elliott, Pamela Sue 88

Emery, Jerry 27
 Engle, Edna Janice 8
 Erickson, Patsy Ann 27
 Estell, Ronald Stephen 88
 Estell, Sharon
 Evans, Kenneth 88
 Everage, Linda Lou 27
 Everman, Thomas Dan 88
 Eversole, Alice A. 8,34
 Fawcett, Delane St. John 27
 Featherston, Ruth Ann 55
 Feldman, Verdon Max 17
 Fields, Celia 42,88
 Finke, Marilee 33,88
 Fisher, Larry Gene 55
 Flake, Portia 88
 Fletcher, Dale 88
 Flinn, Michael W. 88
 Flora, Thomas W. 88,118
 Foley, Karen 37,88
 Fontanella, Roger Joselp
 Foote, James 8,34,36,39
 Forbes, Nancy Kay 88
 Forbes, William
 Foster, Deanna Gayle 34,55
 Foster, Lee Charles 88
 Foutch, Carolyn 8,47,78
 Fowl, Gregory Alan 27
 Fowler, Joanna K. 88
 Fox, Gerald Wesley 27,39,52
 France, Shirley Berg 8,34
 Franklin, William 88
 Freeman, Donald Wayne 88
 Freidsum, H. 88
 French, Philip J. 44,88
 Fuelling, Alice Anita 34,88
 Fuson, Laveda Kay 95
 Gates, Larry
 Gaultney, David
 Gibson, Philip S. 88
 Gilmore, Elizabeth Ann 38,55
 Gira, Valerie
 Girdley, Wayne P.
 Goebel, Paul J. 8
 Goeing, Sherrill 8,34,35,40
 Gorbett, Sue Ann 88
 Goss, Gordon Michael 34,95
 Gossman, Sheila 88
 Graf, Velma Carole 55
 Graham, J. 88
 Graves, Kenneth Leon 49,55,105,106,120
 Gray, Bette Lou 8,34,35
 Green, David Gerard 55,106
 Green, Doris Cochran 88
 Greening, William Vance 95
 Gregory, Marita Ann 38,55
 Gregory, Marshall Wayne 9,78
 Grier, Judith 88
 Griffin, Ronald
 Grimes, James A. 9
 Gross, Judith E. 33,40 42,88
 Grubbs, Carl Thomas 88
 Gunn, Glenn Burton 88

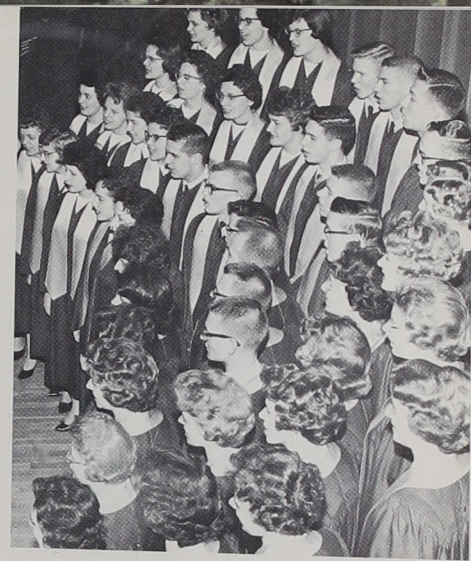

Gunter, Larry Robert 55
 Haas, Judith
 Hague, Joylyn Fern 40,41,44,55
 Hahn, Kai Ki 45,88
 Haleman, Barbara 88
 Hammond, Arthur R. 88,106
 Hancock, Morris William 9
 Handak, Sandra 44,88
 Hanson, Joan Jirschele 88
 Hardy, Lorene Schini 9,34,41,47,78
 Hare, Sharon Elizabeth 55
 Harriman, Avanelle Florence 9
 Harris, Barbara Ann 88
 Harrison, Judith 40, 88
 Harle, James 88
 Hartsock, Mickey Randolph 45,55
 Hash, A. David 37,55
 Hasemi, Freidoun 45
 Hashimoto, Takshiko 45,89
 Havens, Daniel Lee 89
 Healey, Paul B. 9
 Heath, Inez 9,34
 Heavenridge, Marilyn 89
 Heckaman, Michael L. 9,47
 Heidbreder, Richard 9
 Hedges, Sandra Lee 35,37,38,55
 Heichelback, Mary Louise 27,35,38
 Heiney, Carole Jeannine 40,55
 Heiney, Harriett A. 40,42,44,89
 Heise, Ingrid Gerda 27,37
 Hendrick, Raymond Louis 9,106
 Hendricks, Paul J.
 Henke, George William 9
 Herr, Emmett L. 9,39,49,101,114
 Hiatt, Elena Sue 89
 Hickman, Gertrude 89
 Hieb, Georgia C. 34,46,77,89
 Hilgert, Nancy A. 10,34,39,52
 Hobbs, Joseph Allen 27,49,105,106
 Hockersmith, Donna Sue 34,35,55
 Holcomb, Betty Ilene 89
 Holiman, Delosie Fay 89
 Hollingsworth, Walter 89
 Honnold, Fred Van 27,49
 Hook, Jack Massona 27,39

Hoover, Geneva Kay 40,89
Hornback, Arvel Burch 52,55
Hottell, Kendall L. 10,34,39
Houlihan, John Frank 51,54,55
Howard, Cynthia Ann 46,55
Howell, Martha Updike 89
Hoyer, Darrell Rollin 49,55,101,103,114
Huber, Gretna Beth 34,89
Hudson, Joseph Dale 55
Huff, Carolyn Janette 34,35,40,50,55
Huffman, David Joe 54,55,101,114
Huffman, Jeannene C. 37
Huffman, Kay Irene 33,89
Hughes, Richard Allen 27,32,50
Hull, Elizabeth Annette 27,33,38,50
Hull, James Lewis 44,89,98,99
Hully, Zona Boseck 10,34
Hutton, Billie Lee 89
Inbody, Frances Reger 10,34,78
Inbody, Tyron 10,78
Ingle, Karen Lee 89
Ireland, Donald Dwight 27,101
Irvin, Robert J. 89,103
Jackson, Brenda 10
Jackson, Joyce Adrienne
Jackson, Dennis Loel 27,49,106
Jackson, Linda 40,41,44,89
James, Steve Boyd 49,56,106
Jarosinski, John F. 89,103
Jeffries, Robert Eugene 28,39
Jennings, Michael Delmar 89
Johnson, Herbert William 89
Johnson, Jackie Jerrell 46,54,56,114
Johnson, Marilyn A. 10
Johnston, Carol Sue 89
Jones, Charles L. 89
Jones, Donald R. 89
Jones, Linda O'Dell 10,40,41
Junker, Janet Kay 28,34,50
Justus, Jack W. 89
Kakcley, Eileen Mary 95
Kang, Han Mu 10,45
Kasting, John Robert 40,56
Katsaropoulos, John E. 37,56
Kattau, Joann M. 89
Kaufman, Kenneth Ray 32,49,56,106
Kaufman, Phyllis 95
Keating, John Dewey 49,56

Keene, James L. 89,106
Kellam, Karen K. 33,89
Kelley, Judith V. 89
Kenyon, Karen Lorraine 28,35
Kestner, Sarah 34,89
Kimmel, Byron D. 89,101
King, Gloria Ann 10
Kirby, Floyd Lennel 89,120
Kirkpatrick, John 89
Kirkpatrick, Kathleen Kay 28,32,34,35,47
Kistler, June Elaine 28,34,39
Klave, Donna Jean 56
Kleine, Julius M. 10,34,49,101
Kleinknight, Karen J. 89
Knapp, Robert R. 10
Knuckles, Grace Tucker 28
Koch, Ted Morgan 10,49,99
Koers, Patrick Gregory 49,56,106,114
Kolkmeier, Mary Alice 40,89
Kolp, Paul Thomas 39
Koontz, John E. 49,56,105,106,109
Kritzer, Marcia Ann 89
Krohne, Beverly A. 28
Krohne, Marilyn 11
Lacey, C. Janet Shafer 11,47,82
Lamm, Elisabeth Jean 28,32,34,35,38,42,45,47
Landis, Margaret E. 11,34
LaPrairie, Larry Lynn 56
Lasley, Marjorie Ann 17,33
Laudeman, Kent Allen 89
Lavengood, Annajane 11
Lawther, Daniel 90
Leak, Sherry Lynn 90
Ledgerwood, Thomas Phil 56
Lee, Toneta Fay 90
Leek, Joan Marie 95
Leisure, Flora Ann 40,44,90
LeMond, Marilyn 28
Lepper, Herbert Wayne Jr. 90,106
Lester, Dorothy Anne 11,35,78
Lewis, Jerry 11,49,78,101,114
Lilly, Deanna Sue 28,34,35,40
Lindley, Edward S. 11
Linhart, Randall 11
Linkel, Nancy Kay 28,38,42,44
Linson, William A.
Lipp, Lana Kaye 17,33
Lohkamp, Carl William 28
Lohman, Charles 11
Lowe, Roger Allen 90
Loveless, Joy Ann 28,34,37,47
Lundy, Jean Eileen 33,90
Lyons, Walter 28,49,101,106
Lyzott, John Richard 28,37,47,49,52,120
McAdams, Ginnvor 48,90
McBride, Judith 28,35,36,45,46,51,52
McCarty, Larry Reed 90
McClain, Jerry
McCloud, Larry Lavel 90,120,121
McClure, John David 90
McCurdy, Charlene Ann 90

McDonald, James W. 56
McGruder, Donald 11
McGuff, Doris M. Deal 11
McHenry, Jack Dean 56
McKim, Linda 34,37,90
McKinley, Sarah 90
McNamara, Thomas Steven 56,101
McVey, Robert Stephen 11
Mackey, Frederic Aaron 28,106,108,109
Macy, Sondra Lorraine
Mahmudi, Bahman 56
Major, Jayne Ann 46,56
Maneval, Jacqueline F. 35,40,45,90
Marien, Edward Joseph 11,49,106
Markle, Harold 12,49,101,106
Marquart, Deanna Jane 36,45,56
Marquis, Sharon Sue 90
Martin, Richard Edward 26,28,32
Martin, Willis 12,49,51,48,104,105,106,120
Mathias, Nelda Joanne 28,34,50
Matthews, James N. 90
Mattingly, David K.
Mears, Myra Sue 90
Meeks, Mason Harvey 90,106
Meer, Patrick 90,106
Meier, James H. 90,103
Meko, Tana Tay, 90
Mellis, William Frank 47
Melton, Virginia M. 90
Merriman, Sandra Sue 28,34,35,39,48,50
Middleton, Lewis Jr. 12
Middleton, Omer 106
Milhouse, Paul David 28,32,39,50
Miller, Albert William 28
Miller, Charles G. 90,106,118
Miller, Chris H. 56
Miller, Fredonna F. 17,33
Miller, Gordon William 29
Miller, James Jay 28,29,32,50,101,120
Miller, JoAnne 56
Miller, Larry Howard
Miller, Larry William 12,36,79
Miller, Nancy L. 90
Miller, Robert B. 90
Mills, Elizabeth R. 95
Miner, Lucy Hague 12,37
Minglin, Nancy Ellen 17,33
Mitchell, Mark 90
Mitchell, Marva M. 90
Mize, Judith K. 12,34
Modesitt, John Paul 56
Monroe, Charles P. 12,36,45,79
Montei, Betty L. 40,42,90
Moon, Joyce Helen 34,56
Moore, Bonnie Gladden 17
Moore, Cleotha Franklin 49,56,120
Moorhead, Beulah Noe 29
Moran, Thomas A. 49,56,105,114,117
Morrison, Carl Joseph 39,51,56
Most, John Joseph
Motto, Daniel 12,36,77,79
MuKang H. 45



Santa visits campus.



Mullinix, Maurice Jerald 90
 Murphy, Rosemary
 Muterspaugh, Linda W. 12
 Myer, Gail Stafford 39
 Myers, Carole Fleming 42,48,56
 Myers, Donald 90
 Myers, Gary King 90
 Myers, George William
 Myers, Janet 40,90
 Myers, Sharon Ann 29,34,35,47,50
 Mylonopolous, Alexander 37,45
 Naab, Sondra L. 90
 Nading, Morris Dean 90
 Nash, Mayree 90
 Nelson, Juanita Ruth 90
 Nelson, Iela Neff
 Nelson, Sandra M. 90
 Neuert, Ioie Marie 90
 Newburg, Larry Wayne 56
 Newton, Norma Alice 29
 Nixon, Linda S. 33,40,91
 Norcross, Anne Elizabeth 29,37,38,45,47
 Norcross, June Holtman 91
 Nuzum, Janet 12,34,35
 O'Donald, Mary Malinda
 Olmstead, David Harold 91,120
 O'Malley, John Steven 32,38,34,56
 Otto, Kenneth Alan 29
 Orebaugh, Patricia Sue 91
 Overla, Linda Lou 42,48,91
 Overmyer, Martha 91
 Overpeck, Rodney K. 91,118
 Owens, Nancy Ethel 33,56
 Owens, Richard Edward
 Padrick, Richard K. 12
 Palmer, Gary Lee 42,91
 Parish, Rex 12
 Parker, Lucy Clara 29,35,40,45
 Parker, Nancy Victoria 29,34,40,51
 Parker, R. Glen 91
 Parnell, Thomas 56
 Partain, Neal 13
 Patterson, Robert Lee 38,56
 Paxton, Patricia Craft 91
 Payne, Carol 91
 Perdue, Donna 91
 Perkins, Mary Ann 34,91
 Peterson, James Burns 91
 Philbrook, Katherine 42,91
 Phillips, Frances 37
 Phillips, Louis A. 40,45,95
 Pierson, Betty Jo 17,33,38
 Pitman, Gordon James 91
 Plummer, Edward 27,29
 Plummer, Robert D. 13,39
 Poe, Lester 39
 Poindexter, Robert Ray 91
 Potter, Jeanette 18,33,42
 Potter, Sharon Lee 39,56
 Pouhios, Apostolos 37,39,45
 Powell, Howard Price 50,56
 Price, Charles E. 57,101
 Price, Elizabeth Ann 57

Prickett, John W. 13,49,106
 Primm, Robert 13,39
 Privett, Ronald Dean 40,57
 Probst, Joyce C. 13
 Purtee, Douglas Ragan 57,114
 Ragatz, Barth Henry 38,52,57
 Ramsey, Marilyn Joan 29,32,40,41,47,48,
 122
 Ramsey, Thomas J. 57
 Rankin, Joseph Walter 29,36,46,51
 Reber, James Calvin 91
 Reber, Vera Blinn 29,34,35,47,51
 Redlinger, Donald Lynn 57
 Redman, James Allen 57
 Reed, Richard Craig 91,106,118
 Reese, Richard 91
 Reichert, Elizabeth
 Reidenbach, Richard K. 91
 Reider, Alice Brown 18
 Rench, Sally Ann Sadowski 95
 Reynolds, Joseph 13,44
 Rhoades, James A. 91
 Rice, Robert R. 13,49
 Richards, Danny R. 91
 Richardson, Dianna 91
 Richert, John 13
 Richison, Margaret Ann 91
 Ridenour, Nancy Gay 13,45,48
 Rider, Judith Ellen 29,46
 Riggins, Lance E. 13,37,39,77
 Riley, Donna June 91
 Riley, Edward A. 91,103,118
 Riley, Marlene 13,47
 Robbins, Myra Jo 57
 Roberson, James Allen 91
 Roberts, Charles 57
 Robertson, Larry Kent 91
 Robinson, Donald H. 13,30
 Riser, Vern F. 91
 Rodebaugh, Phillip Dean 32,38,57
 Roembke, Roger 29
 Rohrman, Lawrence Noel 52,57
 Rood, Larry 14
 Root, Gerald Bernard 14
 Roots, Virginia May 14,34
 Ross, Nancy 14
 Rouse, Shirley Rae 33,42,91
 Rowan, Mary Jean 29
 Rusch, N. Michael 91
 St. Clair, Kenneth E. Jr. 42,91
 Salge, Karen 91
 Salmon, Jerry B. 91
 Sarber, Shirley Jean 91
 Sarles, Charles
 Sattison, Virginia Colleen 91
 Scaggs, Lloyd Leo 95
 Searce, George 29
 Schaffer, Donald Ray
 Scheib, David 91,106,118
 Scheib, Nathan Jr. 14,34,49,105,108,111
 Scherer, John Paul 91
 Schmidt, Edward M. 92,106
 Schmidt, Harry 92

Schneider, Janice D. 92
 Schnepf, Linda Lou 92
 Schoettelkotte, Raymond 92
 Scholl, Joan Marjorie 92
 Schooley, Mary Jane 92
 Schorling, Steven John 57,106
 Schuck, Helen R. 92
 Schultz, Elaine Anne 29,32,42,44
 Schwartz, George B. 92
 Scott, Ronald Lee 57
 Scrougham, Judith 92
 Secrest, Wayne Donovan
 Seidner, Robert Edward 29
 Self, William J. 14
 Sexson, Carol Frances 92
 Seyfried, Raymond 92,98,99
 Seyfried, Richard 92,98,99
 Shaffer, Shirley Anne 14,34
 Shane, Carol Jo 18,33
 Shank, Janet Lee 40,41,44,92
 Shank, Samuel E.
 Shaver, Judith Ann 29
 Shaw, Kay 14
 Shaw, Sandra Lynn 92
 Shaw, Yvonne
 Shelton, John Douglas
 Shierling, Mary E. 14,34,39,40,44
 Shobe, Faye Fawcett 14
 Short, Thomas Samuel 32,41,57
 Short, William
 Shotts, Glenna Jean 18,33
 Showalter, Marlette 29,44,47
 Showalter, Mary Alice 18,45,54
 Shull, Peggy Moss 92
 Shultz, Charles E. 42,45,92
 Simmonds, John C. 92
 Slater, Judy Jane 92
 Slocum, Judith Mae 33,92
 Smith, Jeanette A. 14
 Smith, Kay Lynn 95
 Smith, Larry J. 92
 Smith, Madelyn Anne 29,32,40,41
 Smith, Martha Ellen 92
 Smith, Ronald 92
 Smith, Ruth Anna 30,36,50



Brown County scene.

Smith, Shirley Ann 57
 Smith, Wilba Jean 33,92
 Smock, T. 42
 Smoot, George Jack 92
 Snellenberger, C. Richard 14,39,40,41
 Snepp, Mary 40
 Snider, Judy A. 14
 Soehner, Madelyn Ruth 92
 Sogbandi, Lahai Johabba 30,37,46,51
 Soughan, Lynn A. 40,42,45,92
 Sommers, Aloha Joy 18,35,39
 Sommers, Trilby 15,34,51
 Spann, Sara Ellen 33,92
 Sparks, Ronald William 92
 Sparks, Sharon Dee 92
 Speer, Robert 92
 Spegal, Joseph Paul 92
 Sprague, George 40,92
 Spray, Mary 92
 Springer, Linda Sue 92
 Spurgeon, Charles 15,49,101
 Spurgeon, Janet Mae Lambring
 Spurgeon, Judith Kay 92
 Spurgeon, Larry Dean 30,39,49,101
 Stackhouse, John 15,36,39,42,46
 Stacy, Patricia Ann 27,30
 Stanton, Shirley 30,42
 Stanton, Stephan Louis 34,92
 Sapan, Mary A. 92
 Stark, James 93
 Stech, Pamela Kay 33,40,93
 Stephens, Sandra Kay 30
 Stevens, Phillip 93
 Stiles, Janet Sue 93
 Stine, Michael Wayne 30,37,94
 Stine, Teresa Ann 48,93
 Stone, Howard Samuel 57
 Stotts, Jane E. McIntire 15,39,47,82
 Stratton, Darleene 93
 Stroup, Joyce Ann 93
 Stuckwisch, John Henry 30
 Sullivan, Barbara Joy 93
 Sullivan, Joyce Elaine 57
 Sutherland, Myra J. 93
 Sutton, Donna Fay 40,93
 Sutton, Loretta Arlene 93
 Sweet, James Albert 36,40,41,46,57
 Symmonds, Gene Barton 30
 Tanaka, Kenneth 93
 Tapscott, Priscilla Ann 18,33,45,55

Taylor, June Rose 95
 Taylor, L. 98,99
 Taylor, Margaret 30
 Taylor, Nolyn 93
 Taylor, Thomas
 Teaford, Marcia 33,93
 Teal, Ralph H. Jr. 93
 Tedford, Iris Joan 15,35,38,79
 Terry, Norman Lee 93,106
 Thacker, Jack Joe 93
 Tharp, Virginia Flinn 15,44
 Theobald, Dinah G. 48,93,122
 Thomas, Max Oswald 93
 Thomas Patricia Anne 93
 Thompson, A. 34
 Thompson, Judith 15,34,47,51,83
 Thompson, Larry Gene 30,32,41
 Thompson, Wilma Mae 95
 Tierney, Richard 30
 Tinson, Robert Lee 93
 Titus, Mary Jane 57
 Toction, Judith Ann 30,51,74
 Todd, John Philip 57
 Toland, Tina Dee 35,57
 Toney, James E. 30,39
 Townsend, Benny 15,49,100,101,106
 Townsend, Charles William
 Treesh, James M. 34,49,103,105
 Trisler, George R. 93,118
 Trowbridge, Donovan Lee 93
 Trueblood, Beverly Jean 18
 Tucker, Thomas Arden 52,57
 Tuiteleapaga, Teofilo 93
 Tuley, Timothy I. 93
 Turley, Philip 30,40,41,44
 Turner, Nancy Jo 40,57,119
 Turner, Sue Ellen 57
 Twiss, Thomas 57
 Underwood, Clara 37,40,93
 Valiska, Virginia Marie 15,36,79,83
 VanArsdel, Rae Jean 18,33
 Vandagriff, Jack 93
 Vaughn, Douglas 93
 Vawter, Carla 26,30,38,41,47
 Vencel, Doliman Ann 95
 Villars, Orville Gene 30,101
 Vincent, Richard 93
 Vornehm, Richard Glenn 27,30
 Voss, Henry N. 93,103,118
 Waite, John Kinkad III 57
 Waldkoetter, Hilda
 Walker, Julia 93
 Walker, Marcia 93
 Wallman, Donald Eugene
 Walter, Donna Lou 35,57
 Walters, David E. 93
 Walters, George Edward 30
 Ware, James Edward 49,57,105,106,107,
 108
 Warner, Jean E. 40,44,93
 Wass, Loretta Rose 48,57
 Waterman, Larry Dennis 93
 Waters, Nancy C. 38,57
 Wayman, Sherry Dee 28,35,46,57
 Waymire, James L. 93
 Waynick, Zuincy Lee 93
 Weatherholt, Ruth 93
 Weber, James Calvin 94,106
 Weddington, Gwendolyn 15,34,47,79
 Welch, Dennis 94
 Welch, Thomas Lee 15,101
 Werner, William D. 94
 Wernz, Danny Leo 94
 West, Randolph Elleby 57
 Wetherald, Terry Ralph 15,49,106
 Wever, Lawrence Joseph 94
 Weybright, Susan May 15
 Wheatcraft, Wilma Jean 30,119
 White, Joyce Elaine 34,58
 White, Marcia Joan 18,33,119
 Whitlock, Jerry Allen 49,58
 Whitten, Joan 16,38,47
 Wildman, George Everett 94
 Wildman, Roger 94
 Wiles, Malinda Faye 35,38,42,45,51,58
 Wilhelm, George 94
 Wilkinson, Daniel F. 16,39,77
 Williams, Bronwyn E. 94
 Williams, Linda Kay 58
 Williams, Robert Wayne 49,58,102,103,
 105
 Willsey, Billy 49,58,106
 Wilson, Ellen C. 94
 Wilson, Eric Calvin 30
 Wilson, Janet Kay 42,94
 Wilson, John Ross 94
 Wilson, John William 16
 Winchel, James Austin 95
 Winkler, Catherine 94
 Winkler, John Richard 30,40,41,44
 Winter, David P. 94
 Winter, Jane Ellen 35,44,58
 Wise, Charles Jay 16
 Wiseman, Alice Ann 30,34,38
 Woerner, Charles Daniel 94
 Wonnell, Dorothy May 58
 Woertz, Herbert J. 16
 Wood, Richard 94
 Wooden, Judith Patricia 58
 Woodruff, John Edgar 94
 Workman, Daniel Keith 94,118
 Worth, Wesley 40,94
 Wynkoop, Terry G. 94,106
 Yater, James Ray 45,94
 York, Marvin Eugene 26,30
 Young, Franklin 16,39,79
 Young, Jacqueline 58
 Young, Rebecca 39,94
 Young, Sammy Kaye 45,58
 Youngblood, Lynn Ray 30,41,51
 Zenor, Barbara Sue 58
 Zent, Philip A. 16,42,44
 Zent, Stanley 16,42,44
 Zentz, Tony Gene 49,58,106
 Zoller, Katherine 94
 Zuber, Elsie 94

SPOTLIGHT ON

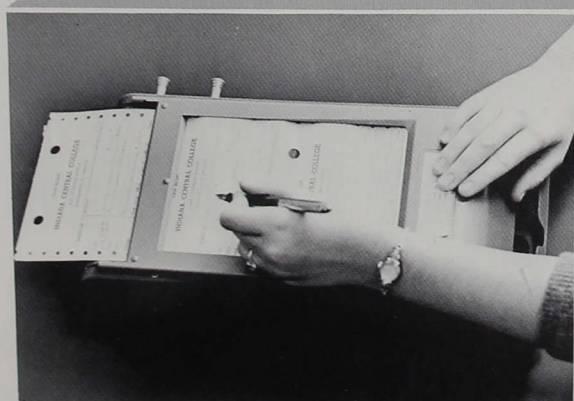

ADVERTISERS

GOOD LUCK
TO THE
GRADUATING CLASS



Enjoy that
**REFRESHING
NEW
FEELING**
you get from Coke!



BOTTLED UNDER AUTHORITY OF THE COCA-COLA COMPANY BY **COCA-COLA BOTTLING CO., INDIANAPOLIS, INC.**

ALLIED PRINTING SERVICE, INC.

624-640 E. Walnut Street

ME 7-4341

INDIANAPOLIS

OFFSET AND LETTERPRESS PRINTING

DO YOU KNOW?

We can fill all of your printing requirements promptly and at a savings?-

- Stationery
- Special announcements
- Wedding invitations
(Miss America line)
- Miscellaneous job printing

PERRY PUBLICATIONS

Publisher of Perry Township Weekly
510 Main St., Beech Grove, ST 4-4357



"Say it with Flowers"

from

MADISON AVE.

FLOWER SHOP

2457 Madison Ave.

"Order by phone with
confidence"

call

ST 6-0431

WM. WEBER & SONS

Purveyors of Fine Meats

1900 Churchman Ave.

Beech Grove



Harold Boyd for Indiana Central.

SCHOOLER'S HARDWARE

— — — —

**SCHOOLER-LYNCH
LAUNDERETTE**

Hanna and Shelby

LANDRIGAN'S SINCLAIR

3807 Shelby

ST 4-0928

Muffler and Brake Service

Electronic Tune-up

MASCARI DRY CLEANERS

3959 S. Meridian at Hanna Ave.

One-hour service

and

Pick-up-and-deliver service

Phone ST 6-0895

"Dry Cleaning at Its Best"

THE STUDIO PRESS, INC.

30 East Georgia Street

ME 6-3491

**THE
BORDEN CO.**

MILK AND ICE CREAM

VERY BIG

ON FLAVOR

Just having fun at a Lambda Chi Phalanx dance.



Santa's out on the town.





The entire Bless family gets into the act for Bill's lessons.

BOHLEN AND BURNS

Architects and Engineers

for

Indiana Central College

AMERICAN LINEN SUPPLY CO.

"It pays to keep clean"

A COMPLETE RENTAL SERVICE ON
ALL LINENS — GARMENTS — CABINETS

Serving this community for over 50 years

1115 North Capitol Avenue ME 8-3581

Available only to college students — Maximum coverage at lowest possible cost

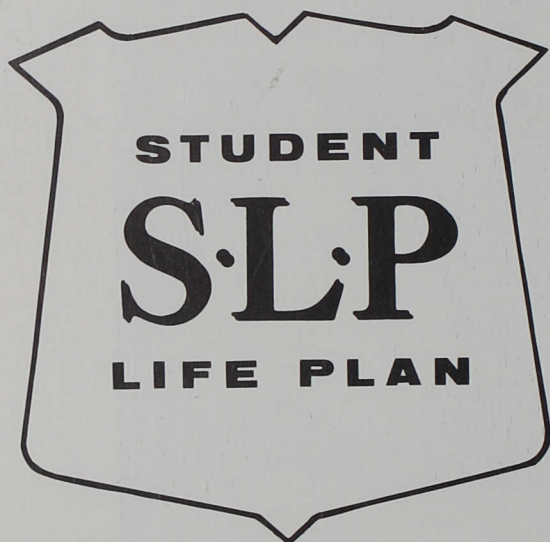

FEATURES:

- No medical exam if you're in good health
- SLP does NOT exclude deaths from military service
- If you leave school, you may retain the policy
- If you become permanently and totally disabled the policy continues with no further cost to you
- You may convert to permanent insurance and purchase an additional equal amount without proof of insurability.



American United Life, 30 W. Fall Creek Parkway, Indianapolis 6.
Phone: WA 3-7201

ROEHL REXALL PHARMACY

"We Deliver"

4001 Shelby Street

Phone ST 6-5915

NEEDLER'S DAIRY FREEZE

3623 Shelby Street

ST 4-0821

"For a study break, snack,
or a meal"

Carry Out Orders

Hours 11 a.m. — 11 p.m.

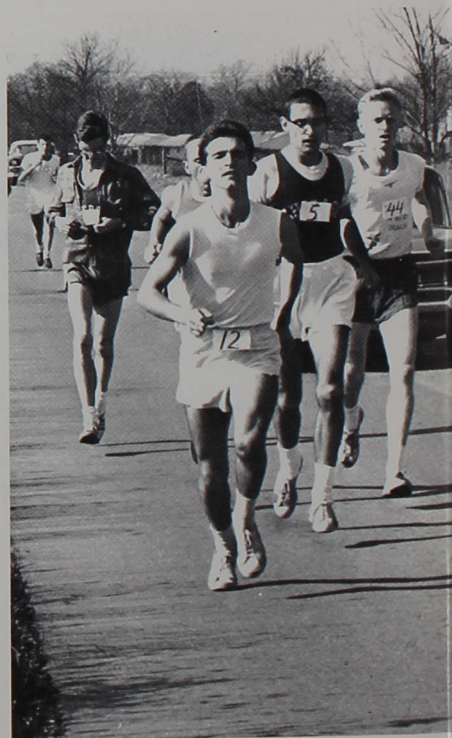

Annual Road Race

FOOD FOR THOUGHT . . .

Slater is in its fourth year of service to Indiana Central College. Our company was founded in 1926 by John H. Slater on the campus of the University of Pennsylvania. We are proud to number Indiana Central among our college and university clients from coast to coast.

Planning, preparing and serving tasty, nutritious meals for students throughout the college year is a challenging job. We welcome the assignment and are happy to be part of Indiana Central's campus life.

Good Luck, Class of '62!



Chicago • Philadelphia
New York • Baltimore • San Francisco
Atlanta • Danville, Va.



Now available in three sizes

Indiana Central College

Artist Series for 1962-63

Oct. 31 — The Canadian
Players in "Twelfth Night"

Nov. 28 — William Warfield,
baritone

Jan. 16 — William Massellos,
pianist

Feb. 20 — Vance Packard,
author and lecturer

March 13 or 20 — Cameo
Opera Co. in "The Elixir
of Love," by Donizetti



From "King Lear"

WOODCROFT PHARMACY

ST 6-7872

5345 Madison Avenue

HERFF JONES CO.

Indianapolis, Indiana

CLASS RINGS, INVITATIONS, MEDALS

TROPHIES, YEARBOOKS

Representatives,

JOHN MARSHALL, JOE HERTZ



Beyond the horizon.

UNIVERSITY PASTRY SHOP

Decorated Cakes — Hot Donuts

Pizza Pies

Hours: 7 a.m. to Midnight

4037 Weaver St.

Hanna and Shelby

"Fine Portraits Since 1909"

PORTER STUDIO

312 Illinois Building

E. B. BALL AND SON

Builders of Academic Hall, Gymnasium and Krannert Hall

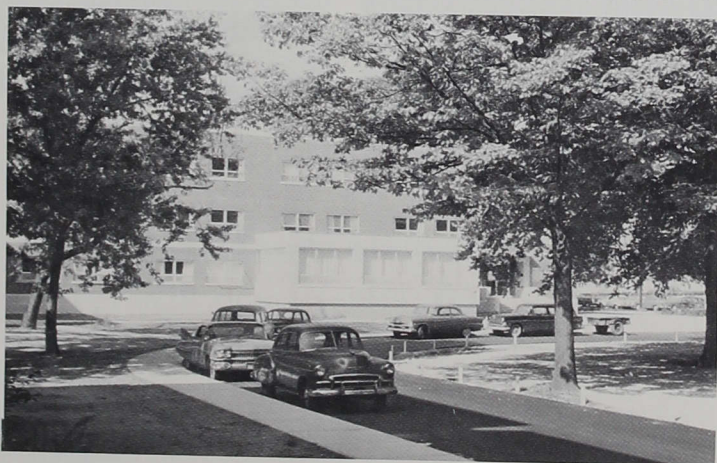

Krannert Hall

SANDERS CLEANERS AND LAUNDRY, INC.

FINEST IN DRY CLEANING & LAUNDRY

3709 Madison Avenue ST 6-0484

Greenwood Branch TU 1-1979

MARIEN HARDWARE CO.

ALUMINUM STORM WINDOWS
AND SCREENS REPAIRED

Hardware — Plumbing Supplies — Paints
Glass and Electrical Supplies

3604 Madison Avenue ST 4-7551

COOK BROTHERS, INC.

General Piping Contractors

Plumbing — Heating

Ventilating and Air Conditioning

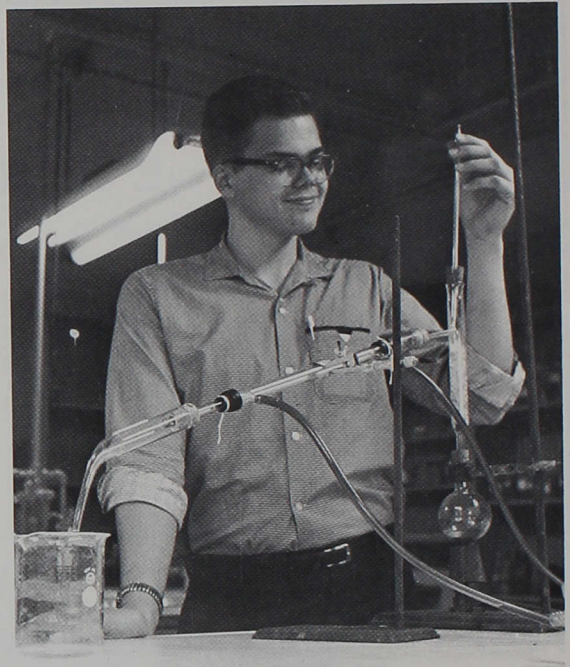

Smile of success!

DeBAUN STANDARD SERVICE

Lubrication — Washing

Polishing — Tires

Accessories — Gas and Oil

WE PICK UP AND DELIVER

St 4-0894 Madison and Hanna Avenue

PHOTO OFFSET AND LETTERPRESS

FAULKENBERG PRINTING COMPANY

Tele. Me 8-7876

611 North Park Avenue
Indianapolis

SHELBY BOWL

3808 Shelby Street

St 6-6877

Bowling Accessories

Bowling Shirts

Air-Conditioned

Free Instruction — Parking

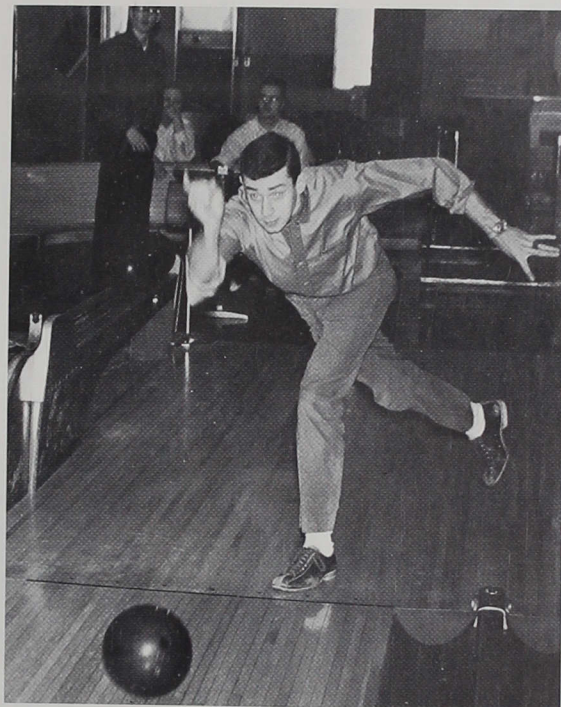

Joe Reynolds enjoys the Shelby Bowl.

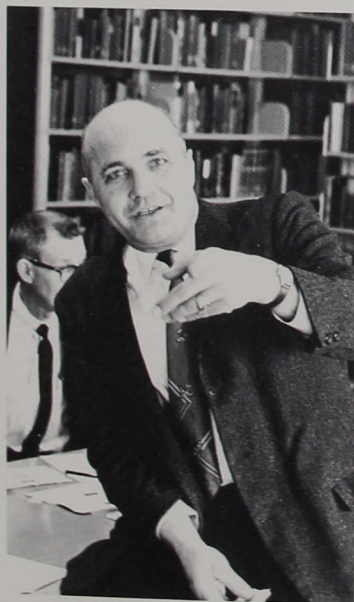

Dr. Brooker, "Now it's this way . . ."

Growing with Indianapolis and
Indiana Central

Fine Printing for 40 Years

**CENTRAL PUBLISHING
COMPANY, INC.**

401 North College Avenue

Indianapolis 2, Indiana

Me 6-4504

Spotlighting the Future

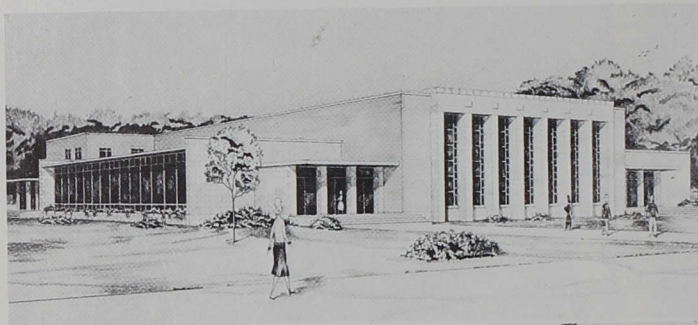

Student Center

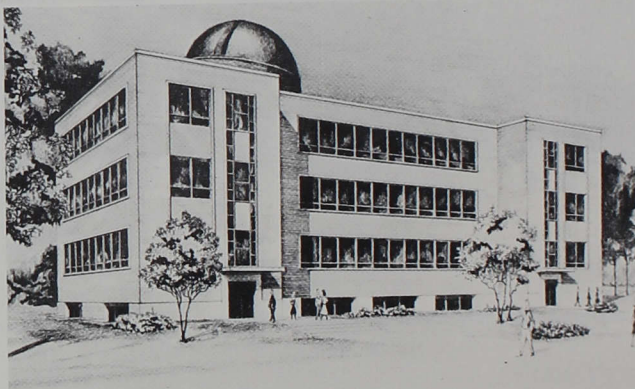

Science Building

As the spotlight fades out on the 1962 school year, we, the Oracle Staff, hope you have enjoyed this production in which each of you has played a role. The curtain has fallen on this act with both comic and tragic scenes. But it will open for many future acts with new

props, new roles, and new actors.

We, the co-editors, wish to extend our applause to everyone who played a role, and a standing ovation to those who worked behind the scenes, our staff.

Staff

Co-Editors Janet Junker
Sharon Myers

Associate Editor
and copy editor Anne Norcross
Business Manager David Milhouse
Activities Editor Nelda Mathias
Activities Staff Carol Buchanan
Carolyn Huff

Typist and Assistant
Copy Editor Elizabeth Hull

Organization Editor	Joyce Doades
Assistant	Sue Merriman
Photographer	Lance Riggins
Artist	Nancy Arndt
Statistician	Ruth Ann Smith
Sports Editor	Richard Hughes
Assistant	Howard Powell
Advisor	L. E. Pearson



