

1963

---

Oracle

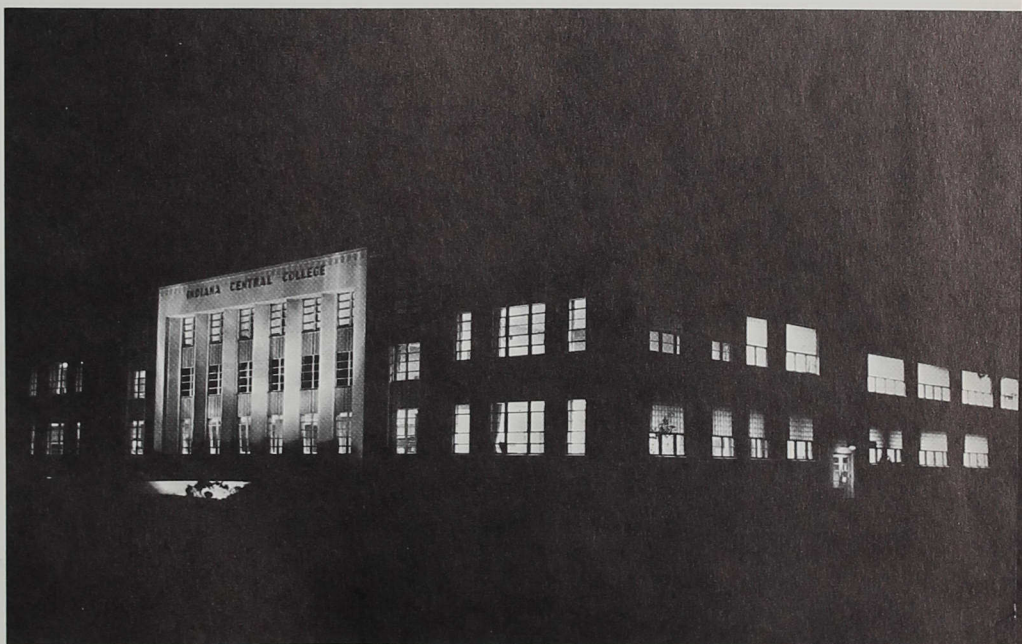



# ORACLE

Indiana  
Central  
College

---

1963

Indianapolis, Indiana



# MOODS . . .

Joy, sadness, anger, serenity, fear, excitement, and anxiety are moods experienced by every individual throughout the frame of human existence. Students at Indiana Central College, through varigated studies, climactic social events, thought provoking convocations, and diverse social relationships encounter these dispositions of human emotion throughout the course of the school year. The following pages depict in the faces of Indiana Central Students these moods of human expression.





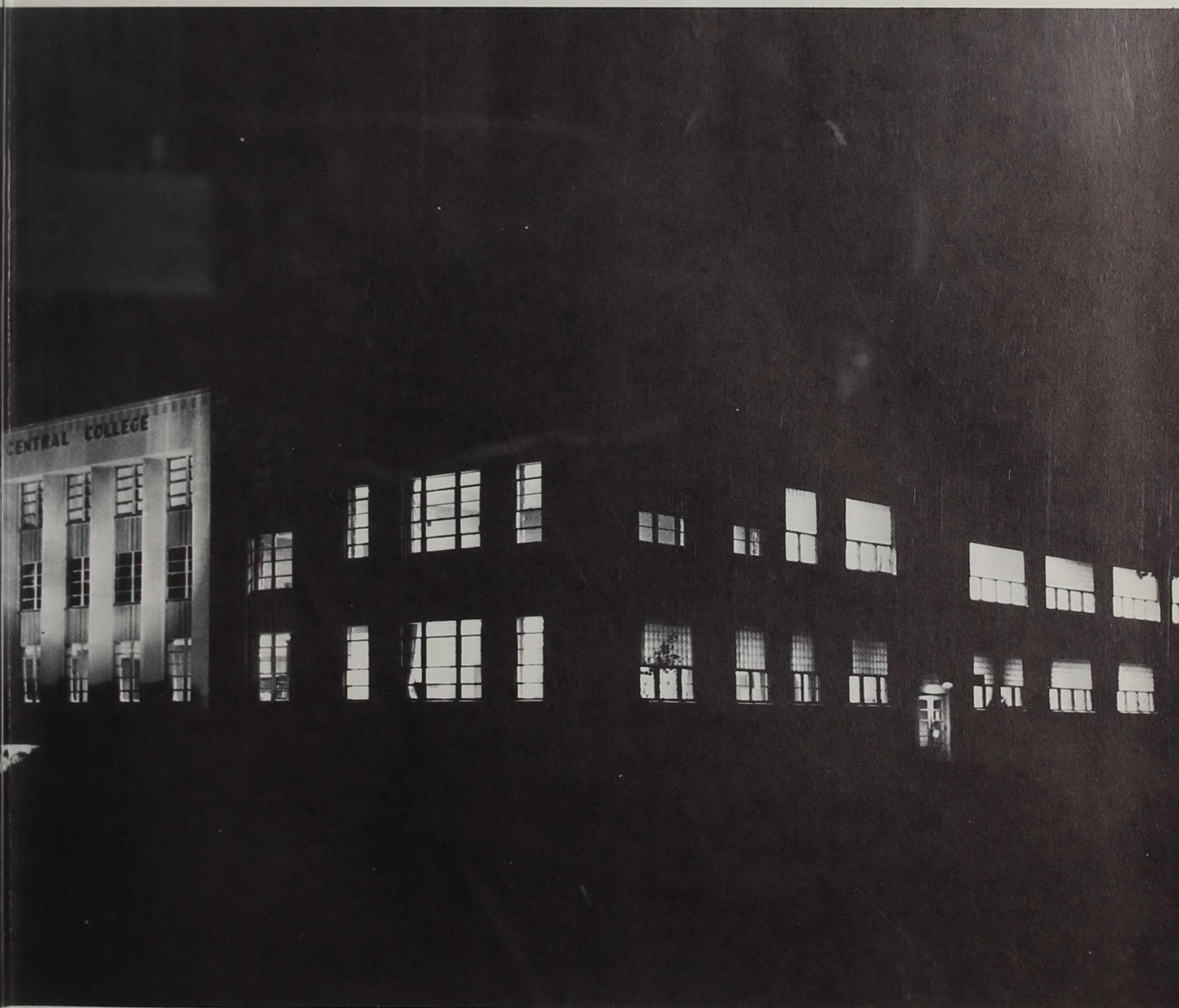

## Contents

Student Life .....	4
Faculty and Classroom .....	28
Organizations .....	54
Sports .....	78
Students .....	104
Index and Advertising .....	150





# STUDENT LIFE

Everything from nightly pin-ups to daily concentrated study falls within the realm of activity which we call student life. Happy remembrances of times shared with friends and melancholy moments of disappointment cause us to stop and say, "Oh, I remember when . . ." Those moods come as the dew, refreshing and giving clearer insights into life.



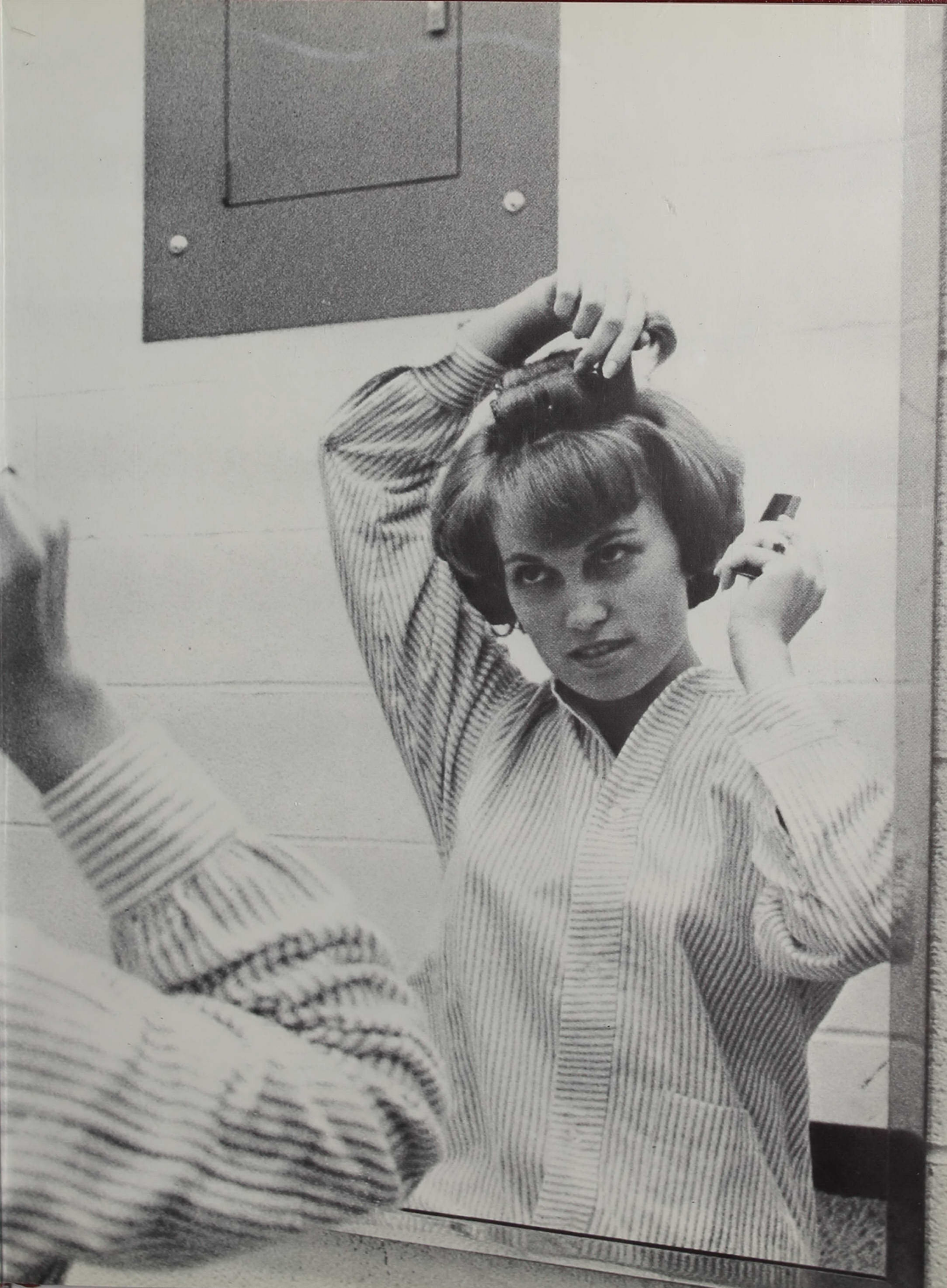



## Registration Day





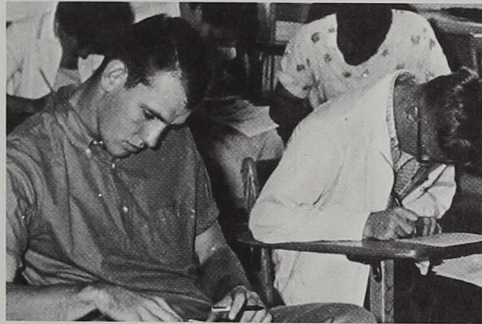

Bright and early on Registration Day a bulging line forms to the left of a long, paper-strewn table in the Academic Lobby. Nonchalance, agony, boredom, and anxiety register upon the mass of faces crowding forward. Pushing and elbowing doesn't seem against the rules as the human, snake-like device crawls forward.

Go to room 201 ..... Pick up cards.

Go to room 203 ..... Surrender Cards.

Thus, the instructions continue as time and patience wear on. The culmination of this grueling, biannual task is the snapping of pixie-like wisps and half-vacant stares to be filed for future use to know "who is in what class" and "my, what a terrible picture!" Even our innards cannot escape prying as bodies squeeze thru an X-ray mobile.



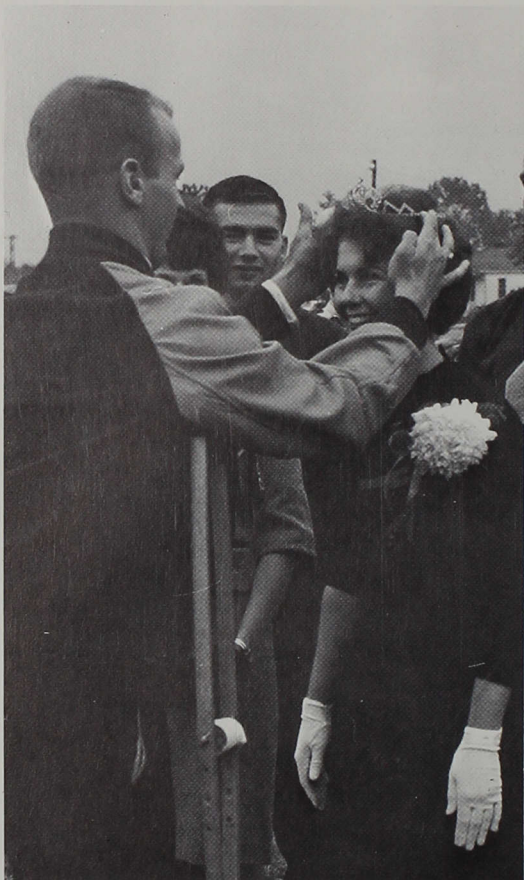

Co-captain Denny Jackson crowns Gail Homecoming Queen.



The Queen, Gail Myer, and her court: Barbara Branam, Nancy Waters, Karin Dornfeld, and Nancy Turner.

## Homecoming Portrays Vari



Philaethea wins first place!

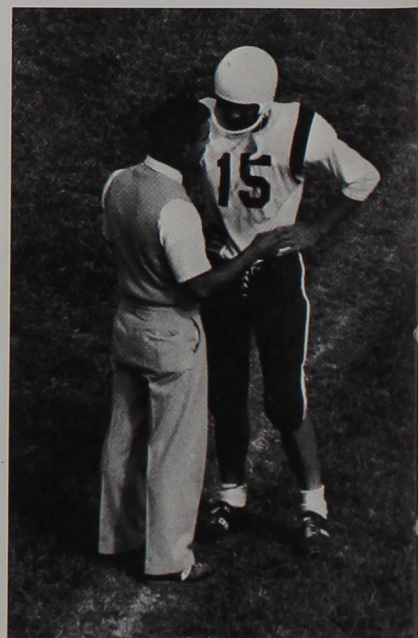

Yes, coach!





Last minute bustle as freshmen get float ready to roll.

## ous Moods

Romanticism reigns as Queen Gail smiles at her escort.



Hier kommen die Volkswagon!





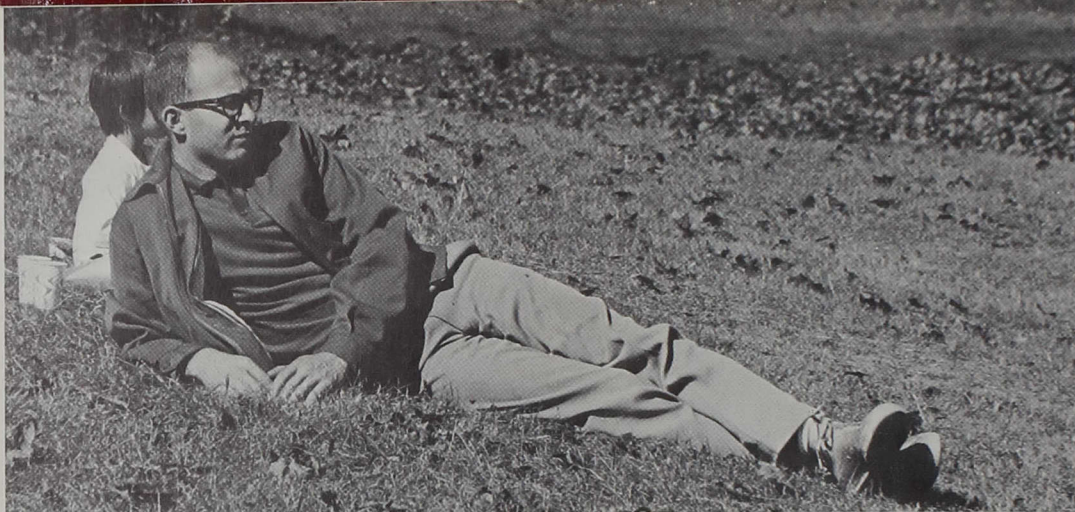

Professor Coker finds a moment of peaceful relaxation.

## Moods of Brown County . . .

Professor Hill concentrates even in play.



Serenity prevails: one hand, one heart.







The fire tower adds a dignified air to Brown County's scenery.



Hunger stifles all conversation.

The never-ending line slowly grinds to a halt.







The battle is on!



Going ...



Going ...

## Tug of War

The annual Tug of War pits the brawn of the Freshmen against that of the experienced Sophomores in an endeavor to prove who is the mightier of the two classes. Through the "omph's," "ah's," and "pull, man, pull's!" the Sophomore Class emerged victoriously while the mood of the Freshman Class "dampened" from that of hopeful expectation into one of frustrated depression.





The Reason



Going ...



GONE:



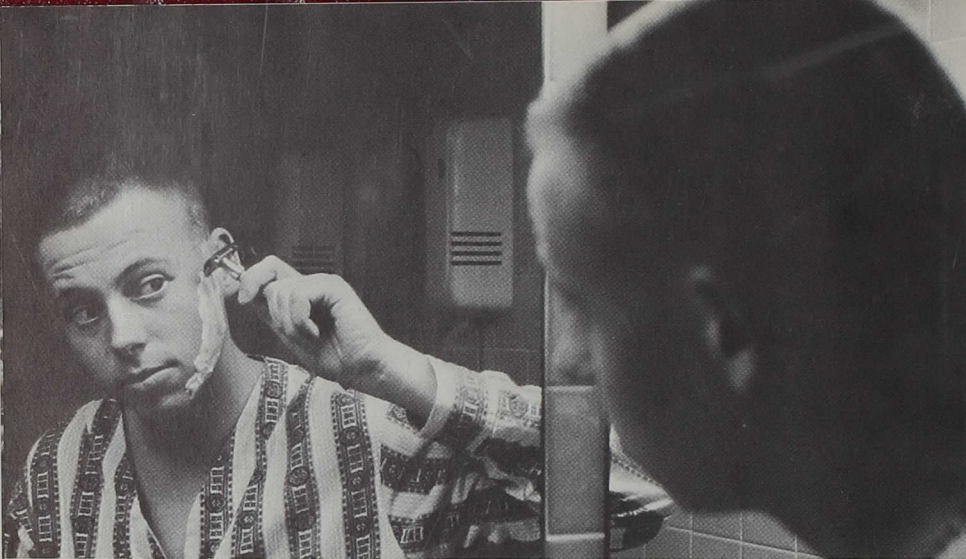

Oops ... Don't slip, Wayne!



My, Janet, isn't it getting hot under there?



Housemothers chat over evening meal.



You say you haven't washed for six months, Sue?



What's the matter, girls, no homework?



## Dormitory Life

Nightowls grind the ax!



Wow! There's a man in the hall!



Dr. Armstrong emphatically illustrates his convictions in the chapel sessions of Religious Emphasis Week.

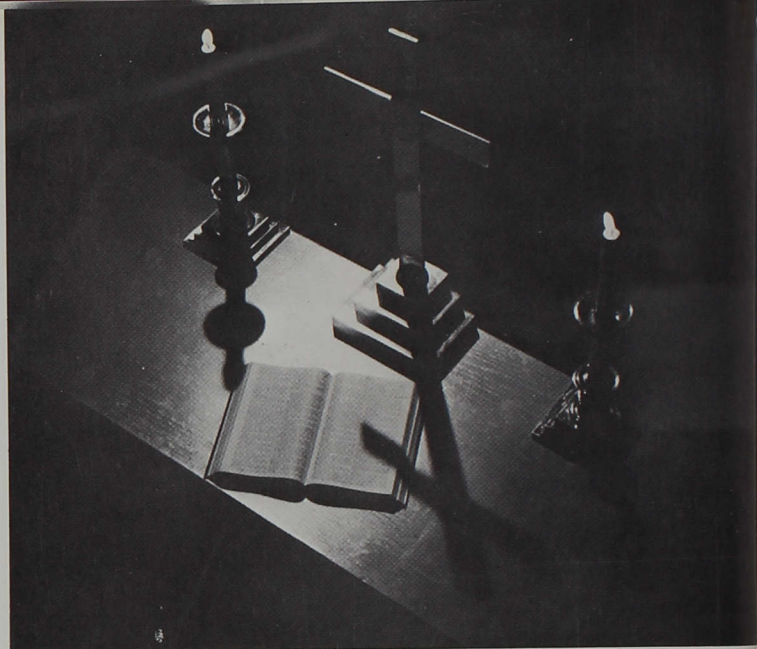

Serenity is portrayed by the candles, the cross, and the Bible.

## Religious Life

In the maze of our confused spiritual lives, Indiana Central offers various avenues for students to discover the meaning of human existence and their part in it. Besides the guidance of Reverend Ronald Deem, Reverend Walter Smith, and members of the faculty, a special week for the purpose of spiritual introspection is set aside when students can seek the aid of an outside religious leader. For this year the Religious Emphasis Week speaker was the dynamic Dr. James Armstrong of Broadway Methodist Church. Not to be omitted from the aspect of religious life is University Heights Evangelical United Brethren Church which, through various religious and community events, aids students in their spiritual growth.

Krannert residents listen intently in the dorm confab.





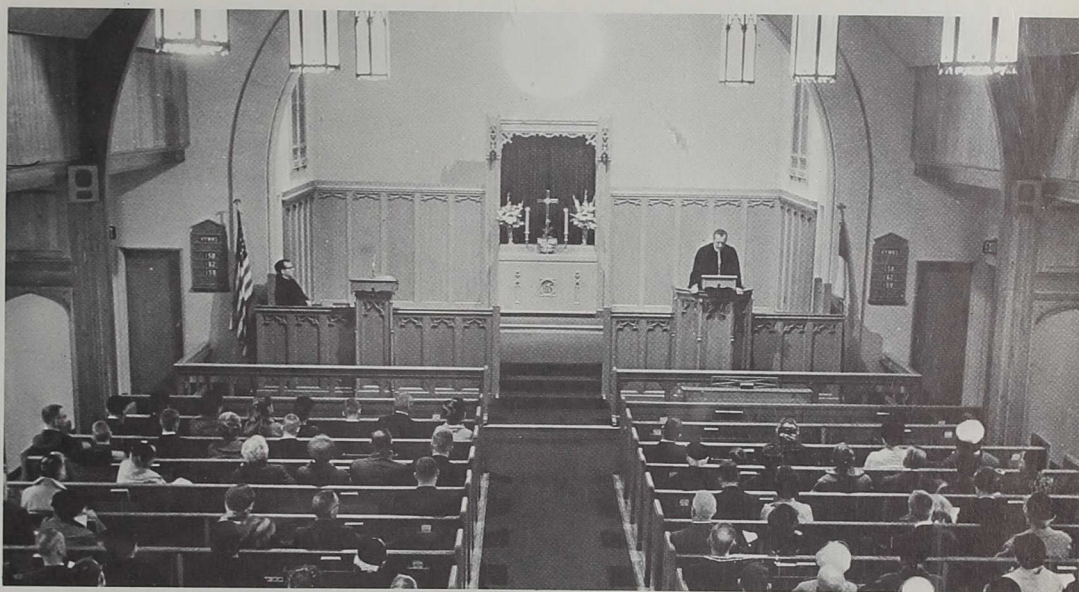

University Heights Evangelical United Brethren Church is the church most closely associated with the school.



Rev. Walter Smith prepares a sermon for each Sunday.



Rev. Ronald Deem as Minister of Education gives guidance to Indiana Central students.

This college Sunday School Class meets in the church basement.







Golden arches light the sky, and I.C.C. students head for the oasis of a quick, inexpensive meal in the desert of an endless night's study.



## Around

Despite the weather, students amble to and from classes, stopping for friendly chats.

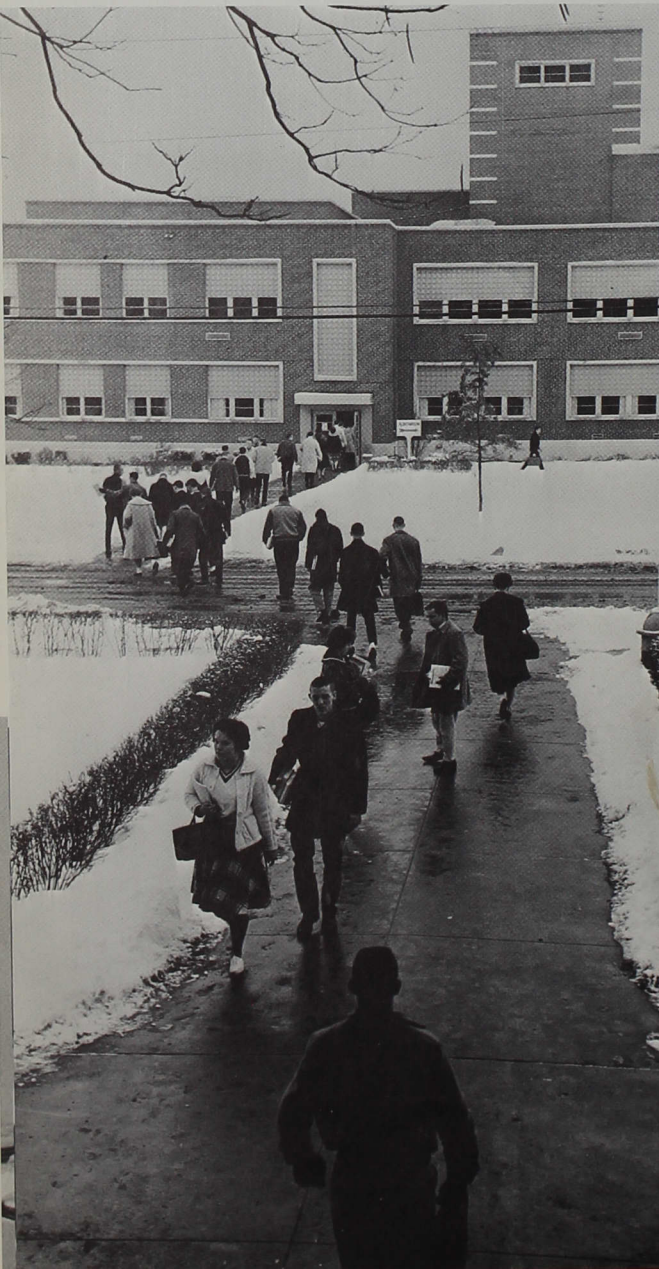

Hanging around the maintenance office — our hardest-working man.



Student life outside of classes comprises many moods — from the carefree hours cheering on our victorious team to the driving pursuit of freedom from hunger at Mac-Donald's. Casual words exchanged between classes and student participation during chapel convocations are valued by everyone.

And uh — uh — who did you say stuck in his thumb and pulled out a plum?







Bashful and unphotogenic, Denny Jackson hides his face from the all-revealing camera.



Student nurses receive their caps during an impressive ceremony.

Crafton follows through in his typical form.

The juniors defeated the freshmen in the first round of the talent show.



Peppery Georgia Hieb is devilishly happy over the team's progress.

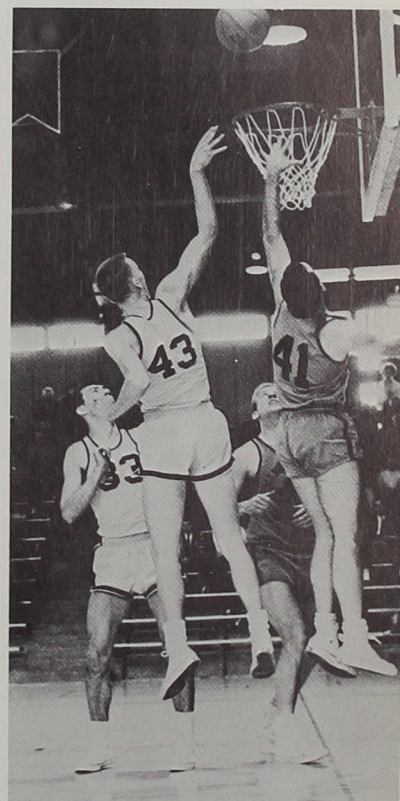

## Campus

The intelligentsia of the senior class ponder the problem of defeating the sophomores.







The Amish cast of *Plain and Fancy* join voices in "How Do You Build a Barn?"

"Try me, Jack!" exclaims coy Janet Stiles in *Charlie's Aunt*.

## Student Productions

Joyce Brittenham and Phil Turley portray the "Young and Foolish" lovers of *Plain and Fancy*.



Larry Miller depicts the anguish of a sane man committed to an asylum in *The Shrike*.







"I'd sure like to get one of these things where it comes out Scotch."

Madeline Smith belts out "It's a 'Helluva' Way to Run a Love Affair."

Behind the footlights and the moods assumed by the actors in various student productions are the real moods of exuberance, excitement, strain, fatigue, and finally panic as the performance draws near. Students who are used to the glare of the lights and those who have never graced a stage before, crews that are slickly coordinated or grossly inexperienced, sloppy set painters, anxious costume fitters, and an even more anxious director combine to produce the plays presented by the drama department of Indiana Central.

Lord Fancourt Babberly was "caught in the act" of stealing the champagne in *Charlie's Aunt*.







Male-hungry gals finally catch their man.



Dainty Dogpatch beauty nibbles at her "corn pone."

"Alright, you guys!"



## LEAP Week

Girls catch romantic spirit of Leap Week and treat boys' dorms to a moonlight serenade.





What's the matter, Nancy — Case of smallpox?



Queen Nancy Prickett reflects on her year's reign.

When the sun beams struck the thirteenth row of bricks from the grounds on the east side of the observatory on the morning of the eighth day of February, 1963, LEAP WEEK began.

All bachelors were eligible — married males were to be caught only by their wives (not without a fair chase) and hitching licenses were freely distributed. Illegal wrestling holds were prohibited.

If the male didn't run far enough and fast enough, chances are he was caught. Evidence of this fact was presented at the Sweetheart Banquet and Dance when the "gals" all decked out totin' their catch.

May Queen and Court are recognized at the annual Sweetheart Dance.

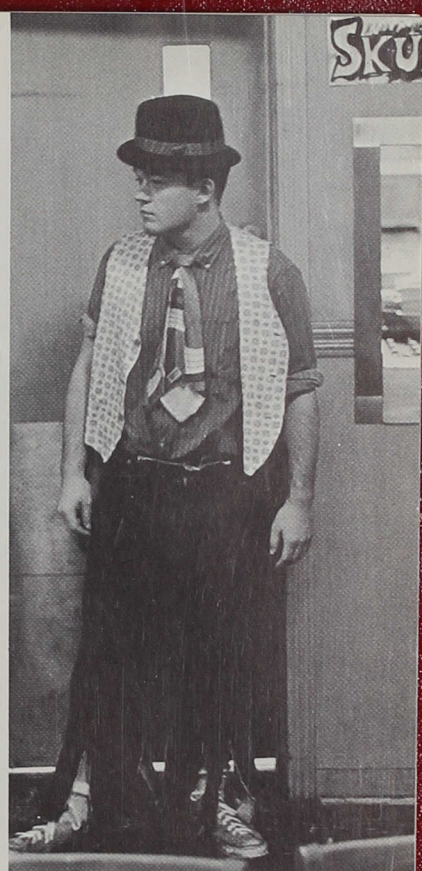

... typical representative of Skunk Hollow.



Wallflower, Jim Hull, looks on at the square dance.





Queen Nancy smiles in a moment of reflection.



President Esch crowns Nancy Arndt Prickett May Festival Queen.

## May Festival

Queen Nancy Prickett and her court consisting of Anne Norcross, Madeline Smith Means, Carol Vawter, and Ruth Smith Riggan pose at the May Festival presentation. Her attendants were Jeannine Smith and George Arndt III.







Sailors clown on the trampoline to entertain the queen and her court.



Queen Nancy overlooks her subjects.

Laughter and gaiety characterize the mood of the campus during May Festival. At the time, mothers of Central students are honored by a tea at the Nelson House, a smorgasbord, and finally the festival program in the evening. The crowning of the May Queen highlights the evening's events. Nancy Arndt Prickett and her court were crowned this year during "Spring Cruise," the May Festival program.

Radiant, the new queen is escorted down the aisle by President Esch.







The marshals lead the Seniors toward the platform.

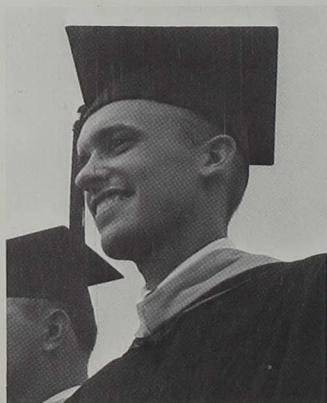

Jerry Lewis reflects a mood of exultation.

Glen W. Thompson delivers the graduation address to the Class of '62.

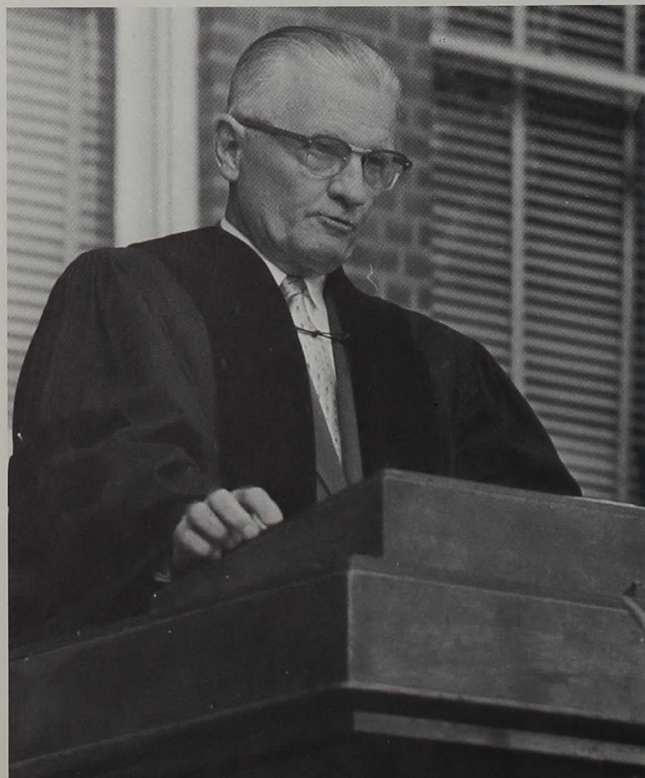

The Seniors line up to receive their diplomas.

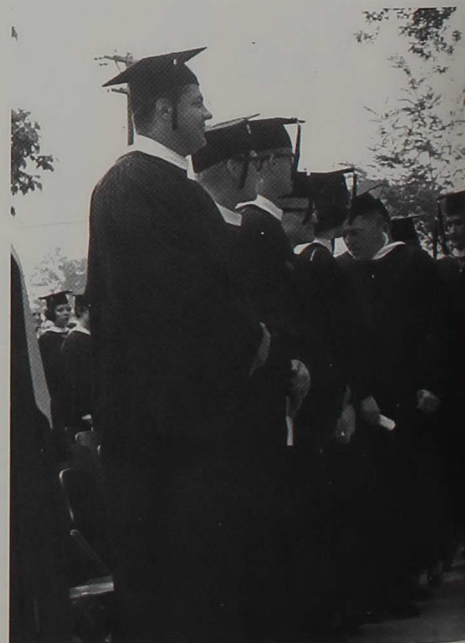



# Graduation

Glorious, the mood of graduation — the climax and finale of four years of study.

Melancholy, the mood of graduation — the end of four years of friendship.

Hope, the mood of graduation — the beginning of the life of service to others.

Relief, the under-current of graduation — one goal in a lifetime has been reached. Graduation does inspire many moods — some happy, some sad — nevertheless it is a process that affects everyone — everyone that succeeds in accumulating 128 credit hours and whose grades pass Dean Cramer's calculating eye. Everyone at graduation has passed over the same barrier and regardless of moods, they are entitled to a sigh of relief.



Dan Motto proudly accepts his diploma.



Parents and friends crowd the lawn to watch the commencement ceremony.





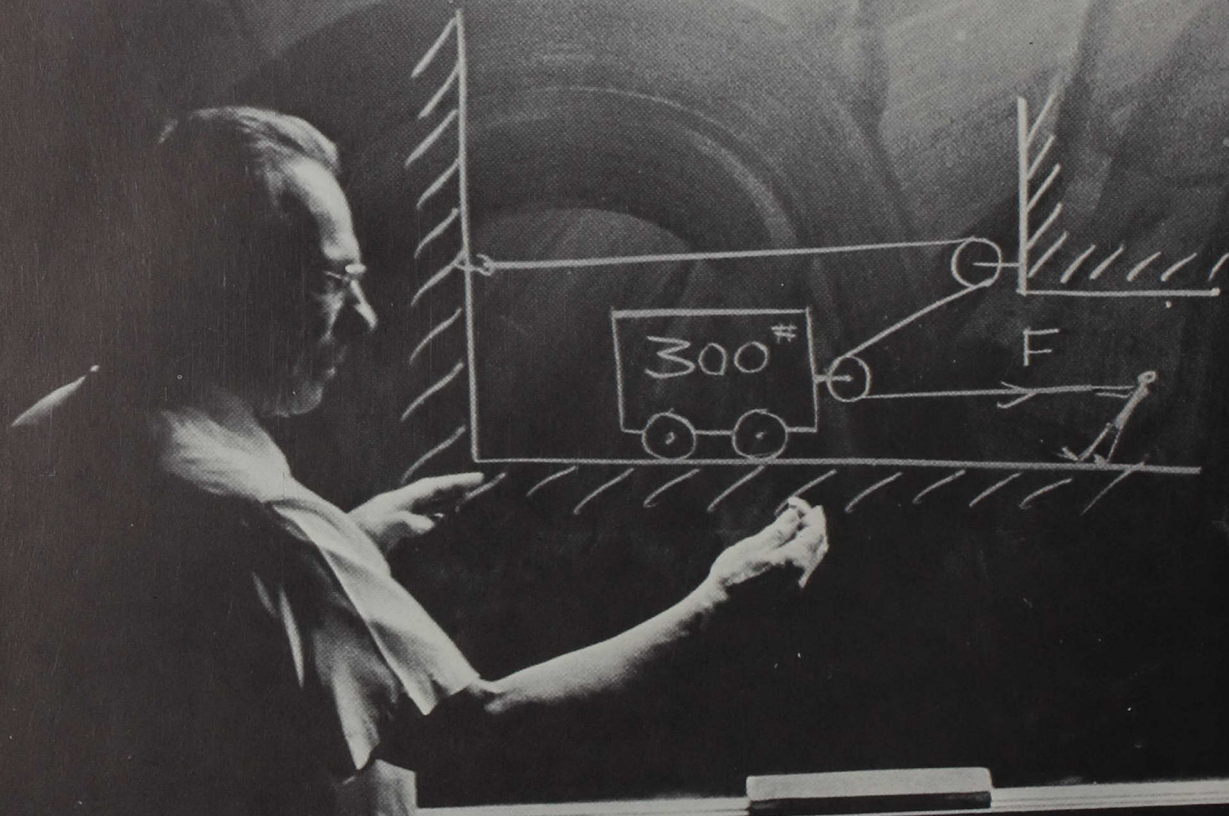

# FACULTY AND CLASSROOM

Blackboard diagrams, rustling papers, puzzled looks which give way to understanding and then to boredom, and the sound of the professor's voice expressing his point — dynamically or otherwise — set the typical mood for the classroom exchange between students and professors. Many faceted, the classroom as the backbone of college life is a center of mental growth, confusion, preception and learning, accented by the give and take that occurs between professors and students — the give and take that prompts questioning, that stimulates thinking, that widens individuals, that makes college college.



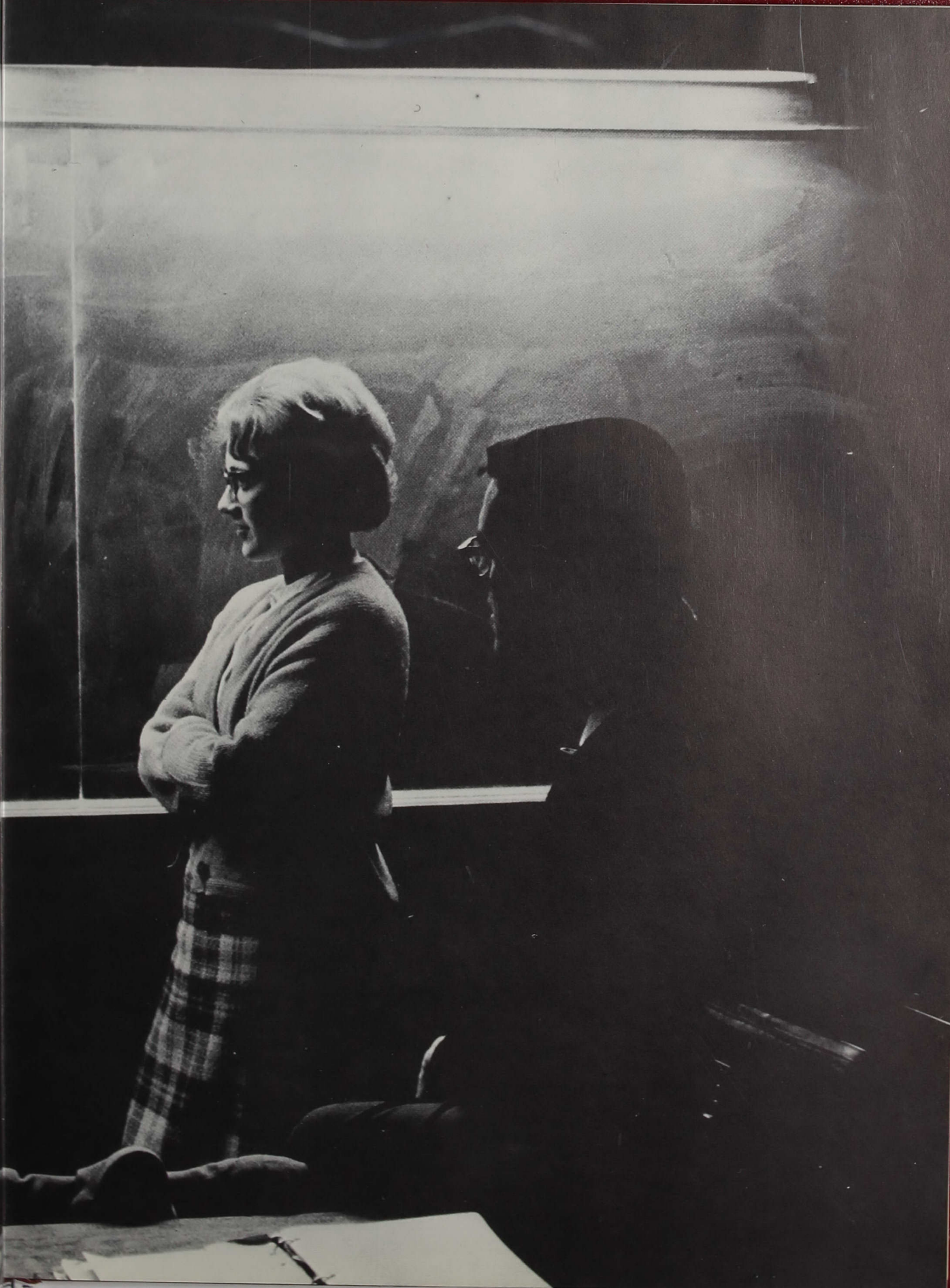



The president reads his day's mail.

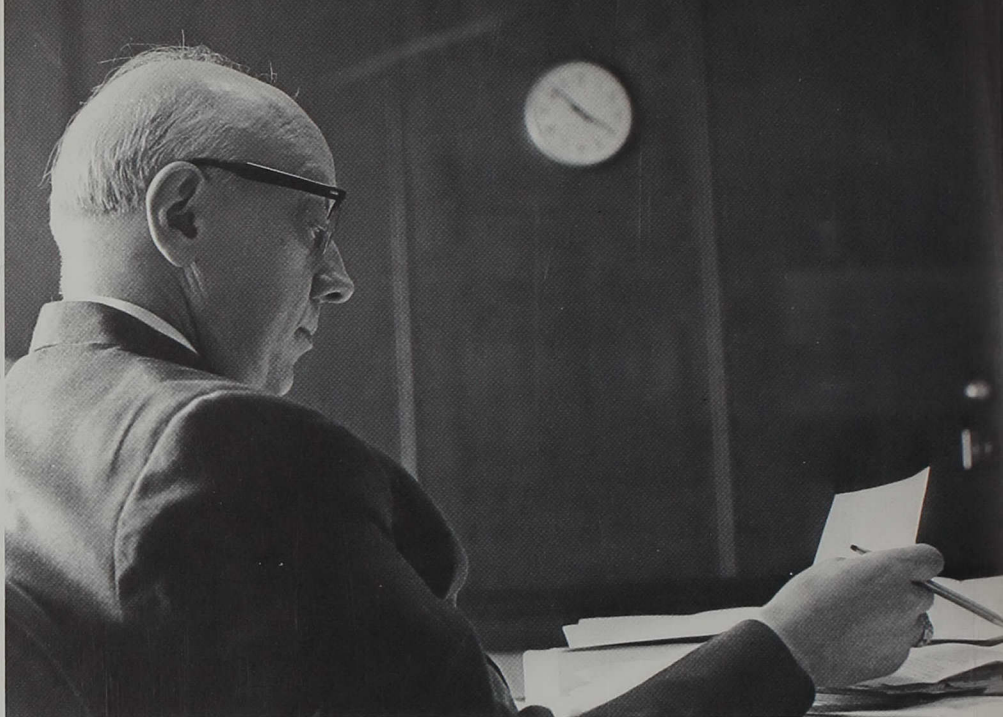

Jack Caster receives shoeshine.

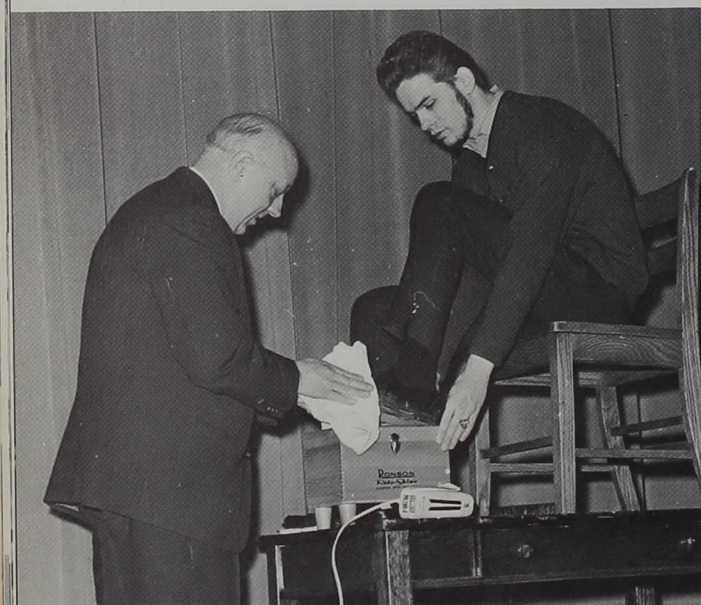

I. Lynd Esch, enterprising co-ordinator and supervisor of student and faculty activities, has made possible the recent tremendous expansion of the building program at Indiana Central College while serving in the capacity of president. His congenial personality and warm concern are always welcomed at any social or academic gathering. Many seek his subtle but prudent council.

## Pres. I. Lynd Esch

President Esch conducts formal opening of chapel.





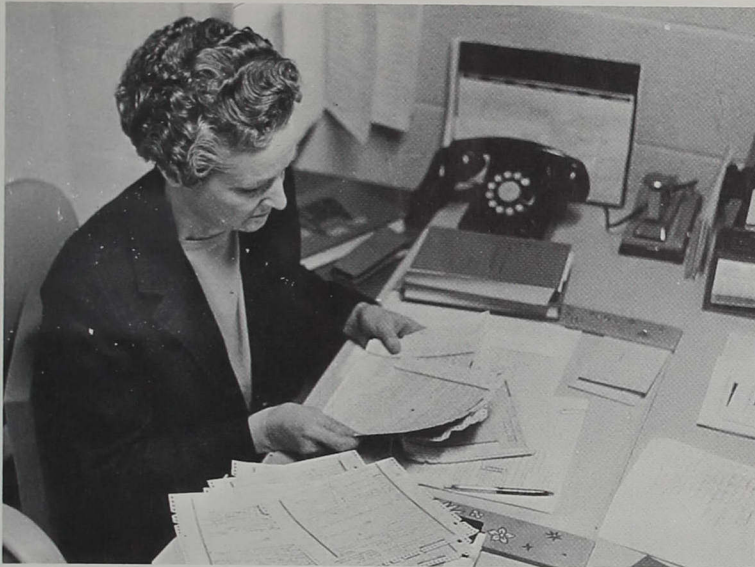

## Dean of Women

Our energetic little Dean of Women, Miss Mary Huey, divides her time into the various tasks of sending out mailings to parents, co-ordinating Mother's Day activities, and counseling girls with problems ranging from those of finance to those of roommates.

## Dean of Men

Dr. Robert McBride, I.C.C.'s philosophic dean of men once made the statement that for him, heaven would be a huge library with time to read all the books. Although shown here paving the way, he tempers his heavenly activities with such earthly ones as counseling students, solving disciplinary problems, and giving the final sermon to those boys who fail to pass room inspection.

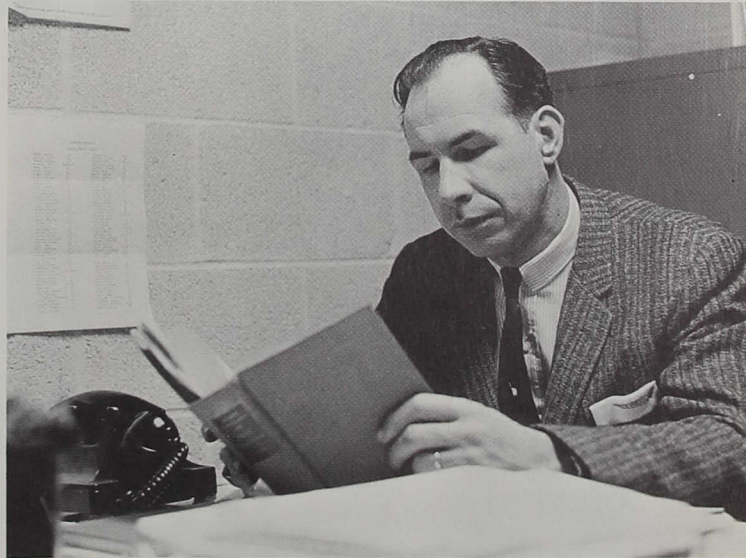

## Academic Dean

The lanky form of Dr. Robert Cramer, our distinguished-looking academic dean can be seen in many places other than his office. Displaying an interest in the life of the students and also in many other areas, his activities range from chastising students for chapel absences to the more serious aspect of evaluating their grades, arranging the curriculum, and raising the academic tone of the college.







Leo Miller, Treasurer and Business Manager

## Administration

Leonard Pearson, Director of Public Relations

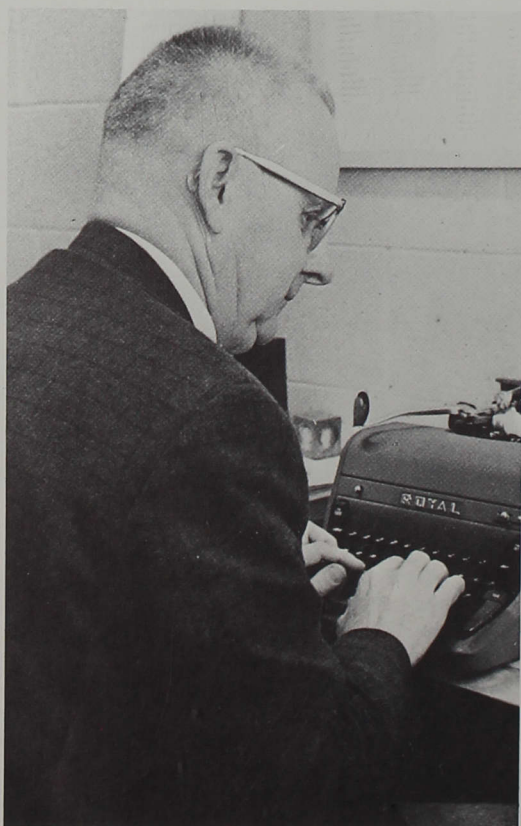

Bob Barrick, Assistant Business Manager

Arnold Hodgson, Assistant to the President

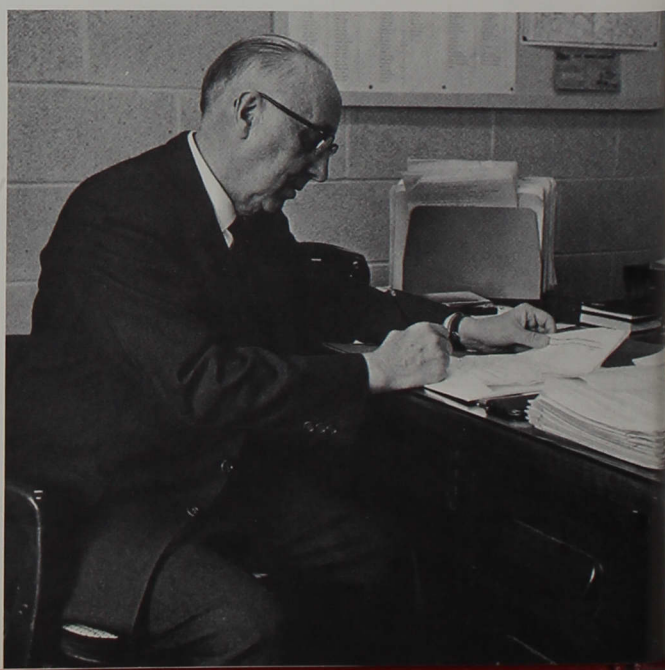



Wilbur Lawrence, Registrar.



Kenneth Hottel, Curriculum Counselor.



Dale Robinson, Assistant Director of Admissions.



Don Fleener, Director of Admissions.



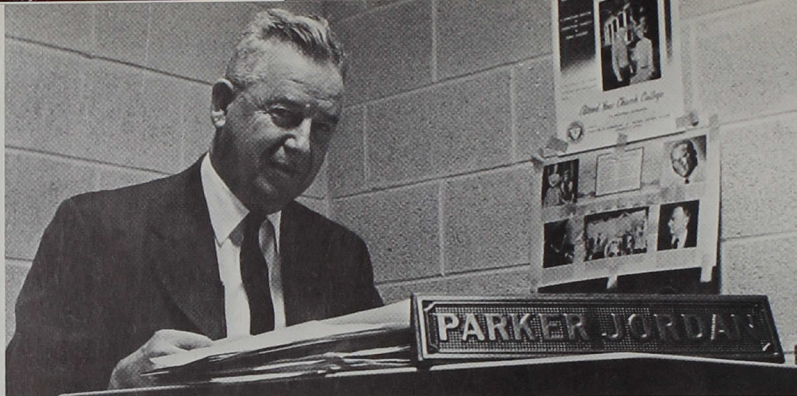

Parker Jordan busily lines up chapel programs for next year.

Miss Hagelskamp and Miss Cullom discuss a problem.



## Administrative Assistants

Mr. Pielemeier contemplates over coffee.

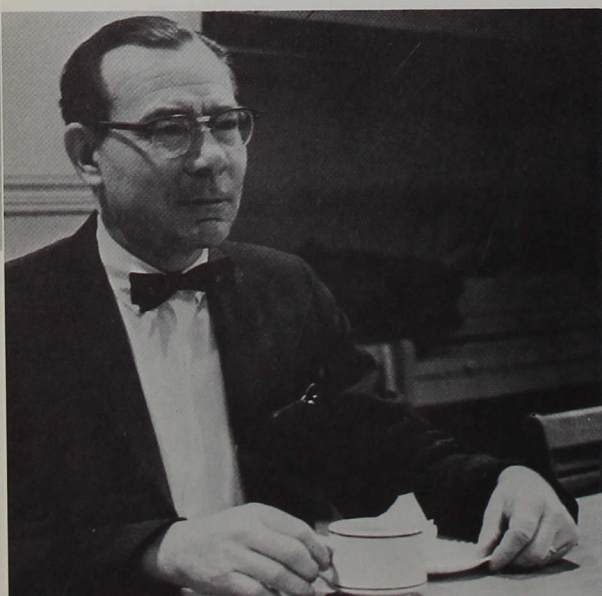

Miss Cravens busily works on Alumni News.







Patsy Bymaster and Marlene Fisher check over important records.



Betty McQuillen reminds Nancy Cole that with erasable bond typing paper holes can be prevented.

## Secretaries



Virgil Braner, Barbara Koelling, and Charlotte Holland take a few minutes off for a coffee break.

Giving invaluable assistance to both faculty and students, the secretaries devote many hours to typing, filing, answering questions, mimeographing forms, and dozens of other duties.

They are the behind the scene workers who keep Indiana Central's offices running smoothly.

Lona Seidner of the Nursing Department stops for a chat with Martha Reid in the Athletic Office.

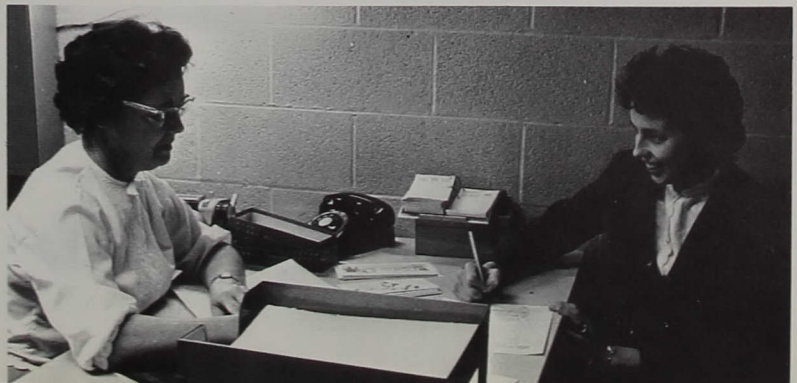





Trombonists march with other band members at a football game.



GERALD BOYCE

DANIEL CORRIGAN



VICTOR DANEK

COLLEEN JOHNSON



KENNETH KOHN

DOROTHY MUNGER



FARRELL SCOTT

## Art Music and Drama Departments

The "fine art" departments not only train students for careers in art, music, speech and drama, but provides enjoyment through participation in less-academic endeavors. By fusing their resources, the Fine Arts Festival proves to be a rewarding cultural experience for students, faculty, and members of the community.

Artists sketch a likeness of Jack.

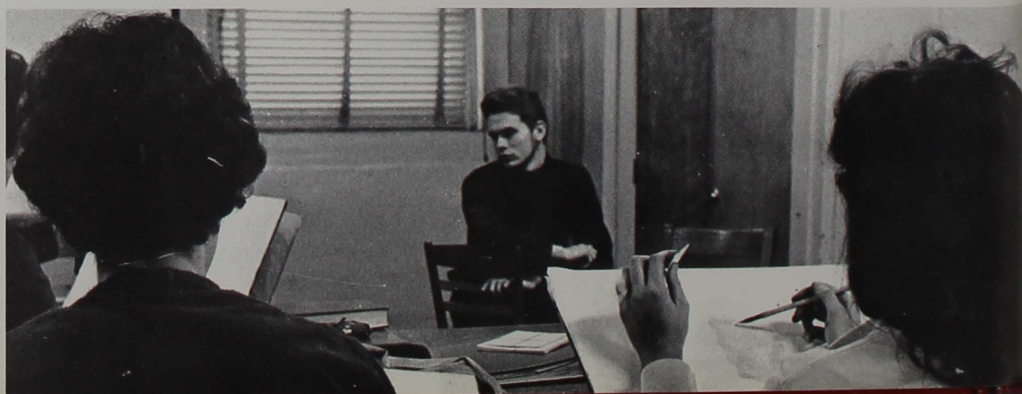





Chuck Shultz portrays leadership in front of the band which is under the direction of Daniel Corrigan.

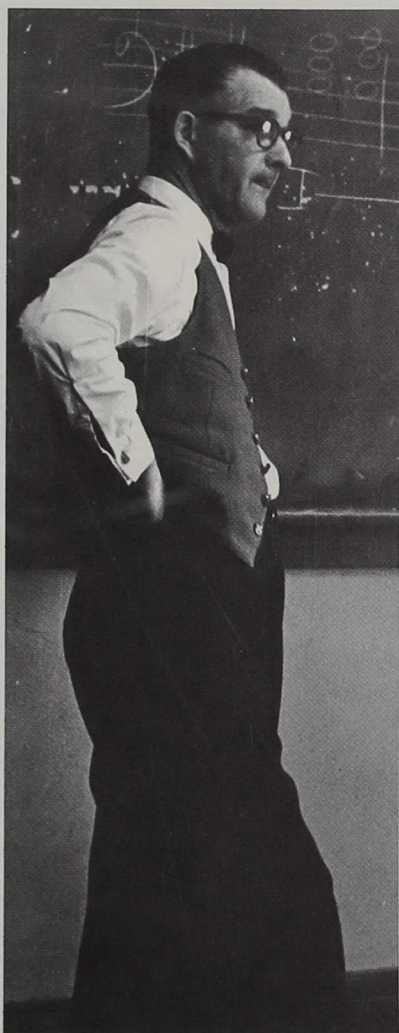

Dr. Daneek pauses in a lecture being delivered to music students.

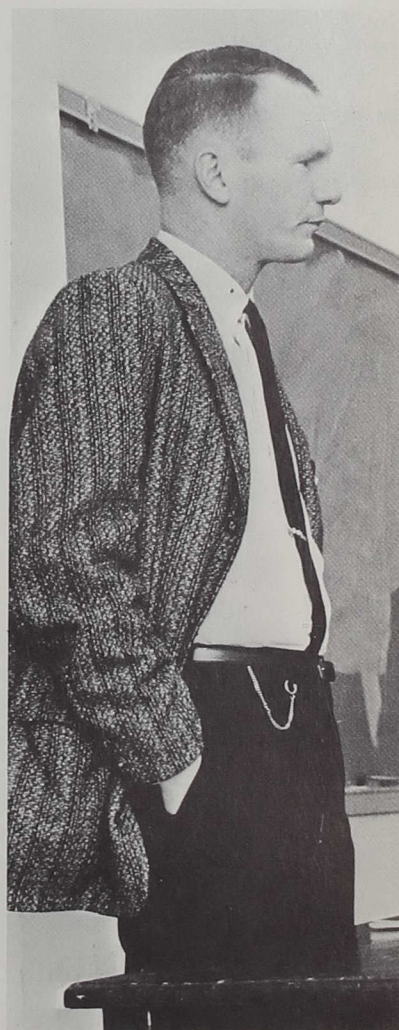

A mood of seriousness is depicted on the face of Professor Kohn as he gives a final exam to a speech class.

The Centralairs are under the leadership of Farrel Scott of the Music Department.







FRIEDA BEDWELL

GLADYS FISHER

LOIS FOUTS

ALLEN KELLOGG

MARGA MEIER

EUGENE UNDERWOOD

MARTHA WALLER

RAYMOND WARDEN

SIBYL WEAVER

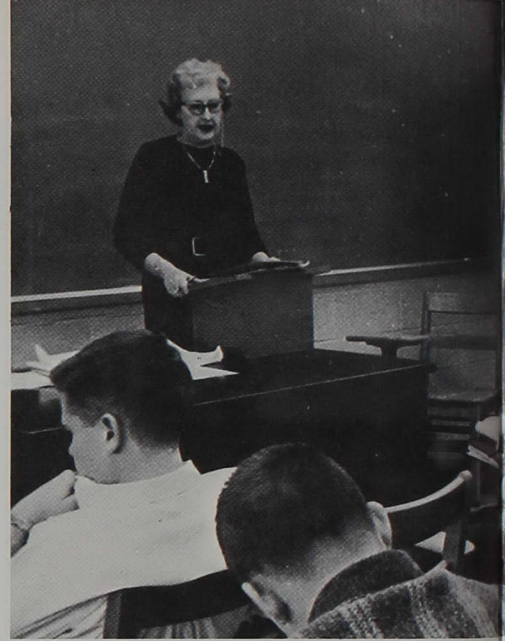

Dr. Kellogg out of class.

## Language and Literature

The Language and Literature department of Indiana Central aids students in attaining the use of clear and accurate English, in acquainting them with the writings of major authors, furnishing them standards for evaluating literary works, and creating in them an appreciation and enjoyment of good literature and helping them attain skill in the use of Spanish, French or German.

Portia Flake caught concentrating.

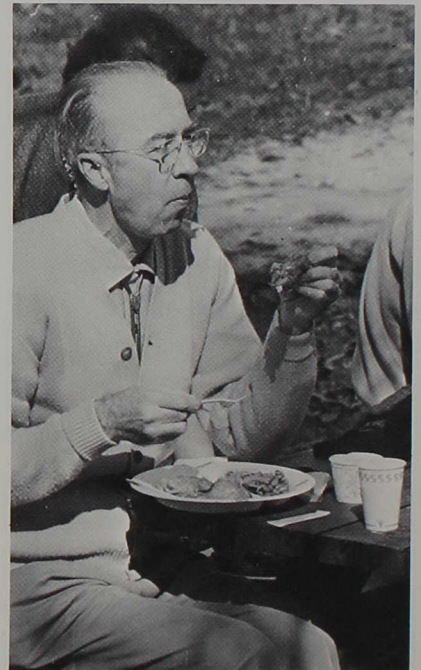
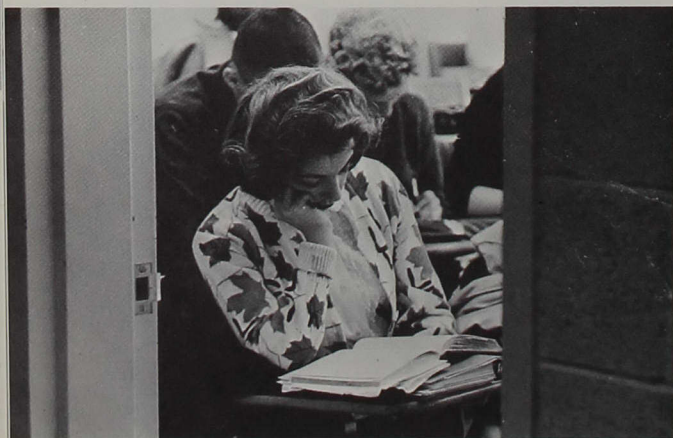

Jeff Baer questions the professor.



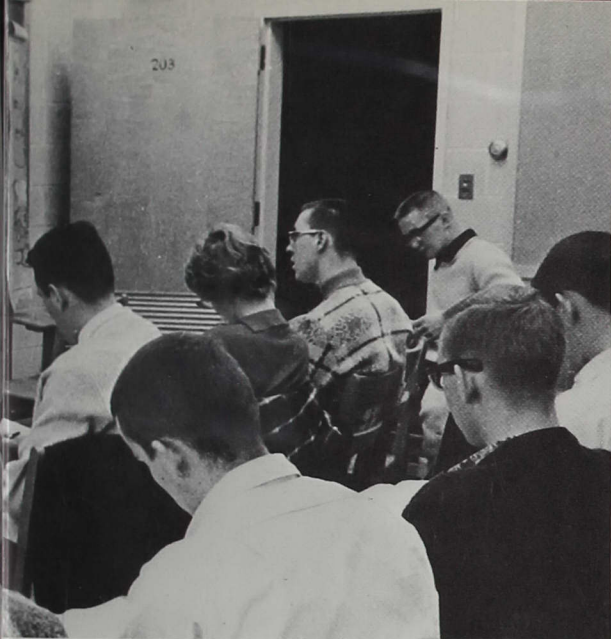

Students following instructions given by Prof. Fouts.

Dr. Kellogg in class.

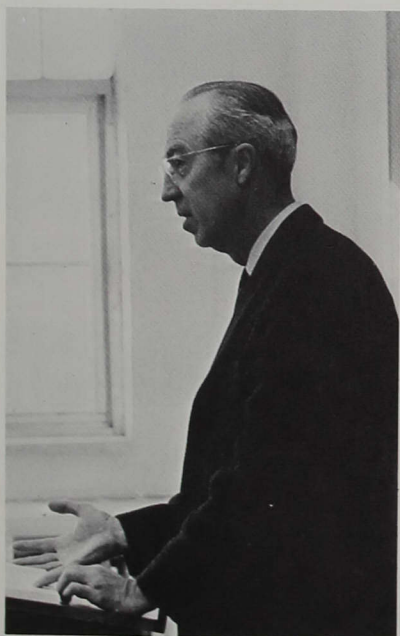

This is another one of those English tests.

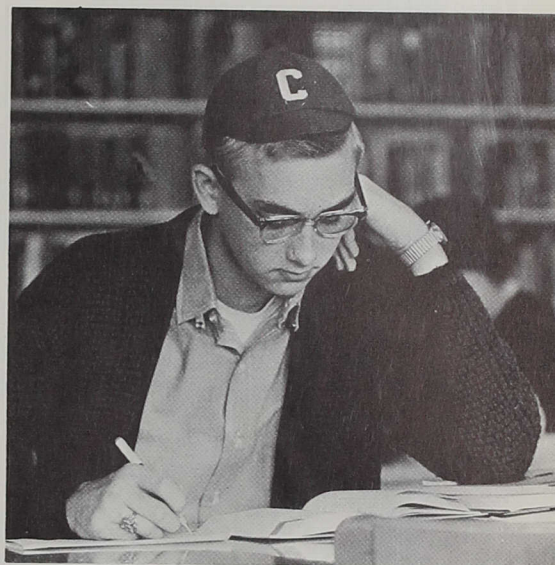

Homework via Harbrace English book.

Classwork via Harbrace English book.

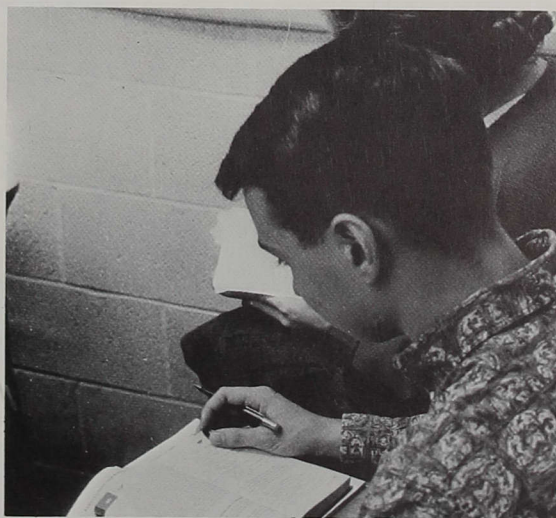

This is really another one of those English tests!

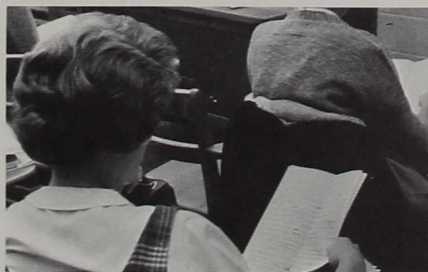





ROBERT BROOKER

MARY HUEY

TERRY HUFFORD

KONSTANTIN KOLITSCHEW

ROSALTHA SANDERS

KENNETH SIDEBOTTOM

The purpose of these departments is to teach the student the basic method of scientific study and to apply it to daily life. These departments prepare many students to teach in schools throughout the nation with an air of dignity and understanding. It also prepares many students for further study in graduate institutions or for jobs not needing additional study.

Dr. Brooker has a mood of satisfaction as he watches chemistry students do the experiments.

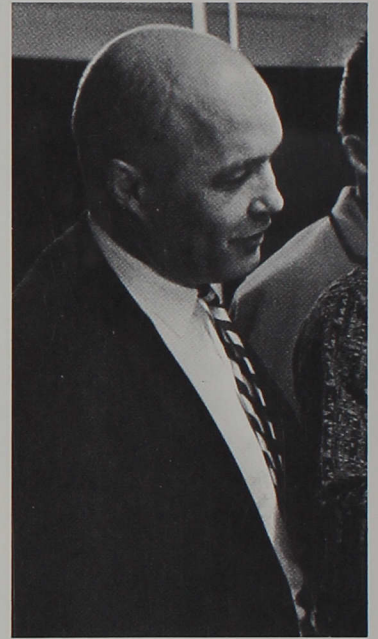

Sharon Potter dissects a crayfish in Dr. Sander's biology lab.

## Science, Math and Home Ec. Departments

Mark Mitchell carefully prepares to do an experiment.

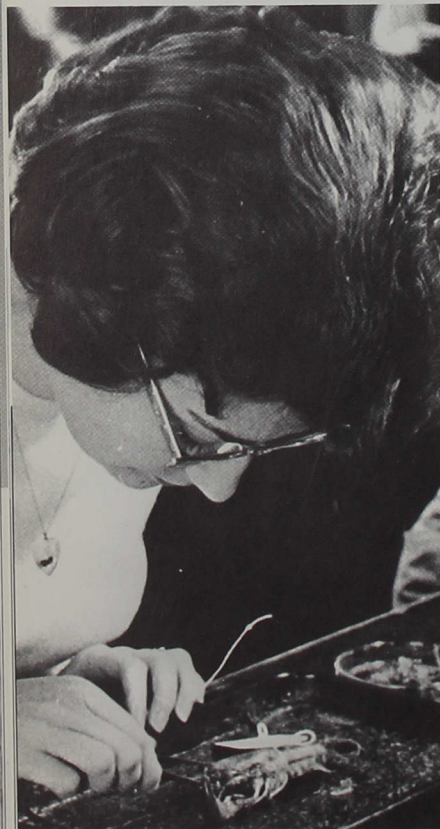



Professor Sidebottom instructs an advanced math class.



Dr. Kolitschew draws "Little Brother" on the blackboard.



Dr. Sander's looks over Charlene Mason's shoulder as she works in lab.

Donna Sutton and Linda Overla examine a pattern for a Home Economics projects.







Dr. Weber delivering a religion lecture.

## Social Sciences



RONALD DEEM

MARVIN HENDRICKS

FREDERICK HILL

BLANCHE KRICK

ROBERT McBRIDE

ROLAND NELSON

KENNETH ST. CLAIR

WALTER SMITH, JR.

JAMES WEBER

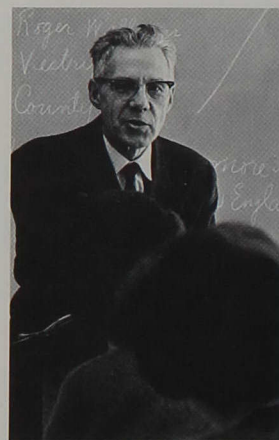

History presented by Dr. St. Clair.

Dr. McBride enlightens his philosophy students.



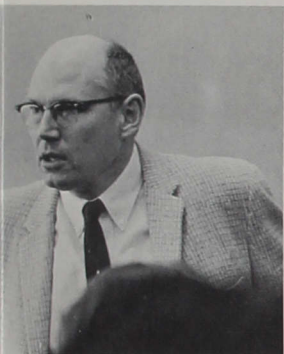

Prof. Hill stunned by a question.

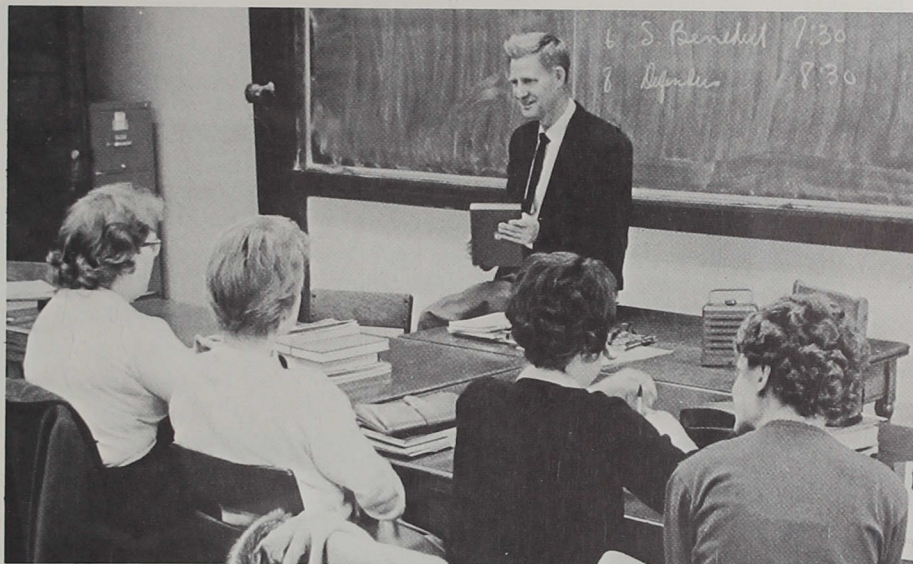

Prof. Hendricks asked what is your opinion on crime television shows? You like them!

An understanding of human nature, an understanding of the society in which we live, and an attempt to discover truth are all aims of the Social Sciences. Beliefs and concepts held by Central students are challenged and stimulated by the study of these courses.

Psychology with a humorous touch.

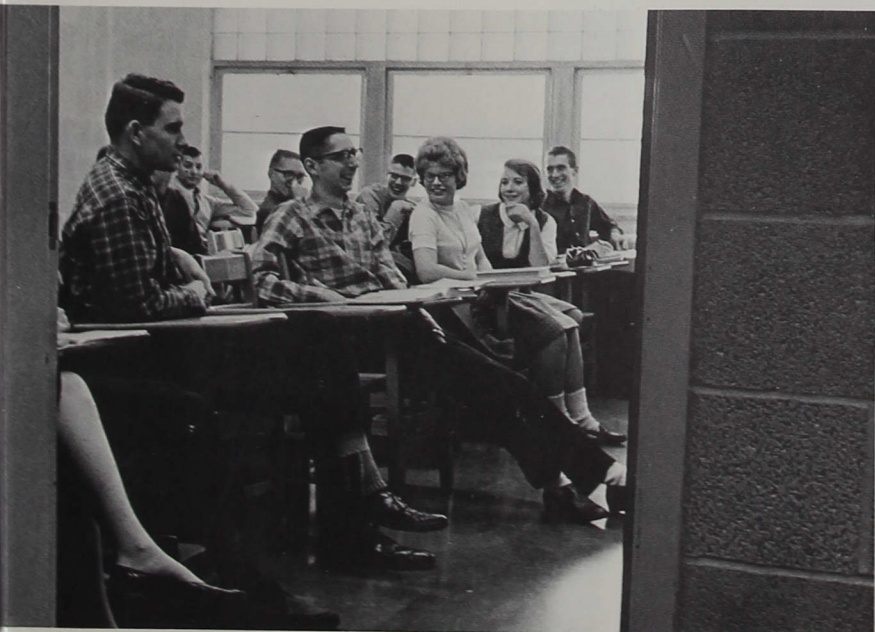

Dr. Krick demonstrates the best use for the blackboard.





# Nursing Department

The Department of Nursing offers a program leading to an Associate Degree in Science and eligibility for writing the Indiana State Board Examination for licensure as a registered nurse. It is intended to prepare students to give safe and effective patient care in a first-level registered nurse position.

DOROTHY KENNETT

VIRGINIA SIMS

VIRGINIA SHORT

MARY WILLIAMS



Karen Kellam adjusts a patient's pillow.

Mrs. Pat Paxton prepares to take a patient's blood pressure.





BILL BRIGHT

ANGUS NICOSON

PAUL VALEZ

MARY LOU WALTERS

The Physical Education Department is designed to teach the major or minor to discharge his duties in such a manner as to fulfill the purposes of secondary education. To every student it establishes habits of physical exercise as a means to sound physical and mental health and worthy use of leisure time.

Mary Walters teaches classes as well as coaches the four girls' sports.

## Physical Education Department

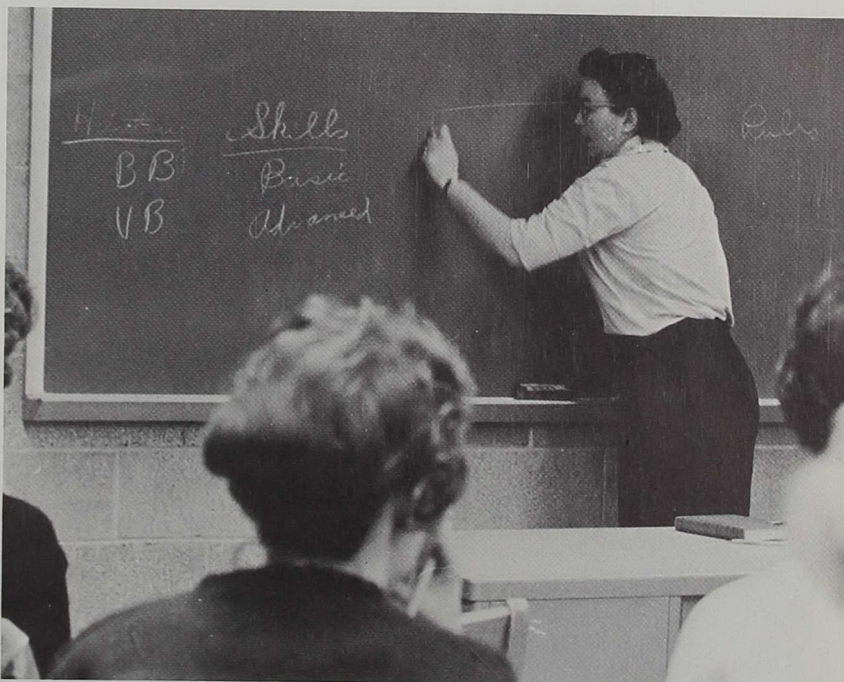

Angus Nicolson instructs many classes, and coaches both basketball and track.





Student teacher, Janet Jones, directs her third grade pupils in a reading lesson.

## Education

The Division of Teacher Education strives to prepare students for teacher certification. The majority of Indiana Central students are in some phase of education.

Donna Klave listens intently to the professor's lecture.

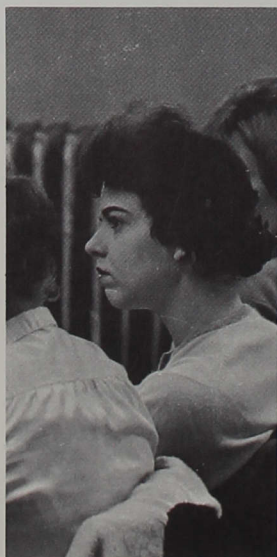

MARVIN BAKER



RUSSEL MERKEL



PAUL PIELEMEIER



RUSSELL RAYBURN



KERMIT TODD



Dr. Merkel demonstrates the use of audio-visual aids in the classroom.





ROBERT COKER

KEN HOTTEL



GEORGE HUMBARGER

WILMER LAWRENCE



ALBERTA MILLER



Hugh Burns puzzles over an accounting problem.

## Business and Economics

Jerry Strack gradually tenses during an economics test.



The Business and Economics Department has grown in the past few years. The department boasts many new courses and thus the business student can either specialize in one area or can devote time in each of the different areas. Mr. Humbarger is the only new member of business faculty this year.

Professor Lawrence delivers a lecture in Business Law.

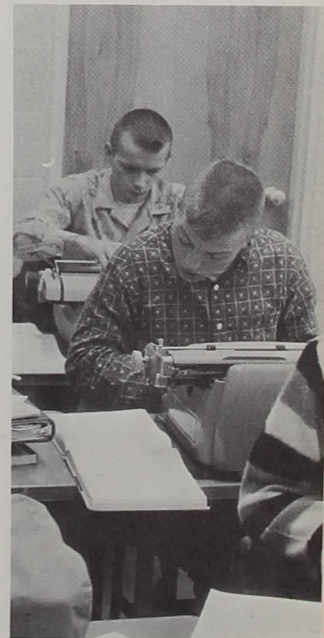

John Gruner cautiously "pecks" on the keyboard.





EDNA MILLER



RELLA WALDEN



FLORABELLE WILLIAMS

Sheila Gossman prepares her lessons for the next day.



The library is a popular place to study — particularly for off-campus students.

## Library

Indiana Central's extensive library enables students to gain knowledge through research. It also affords the student a place of quietude for study. Under the capable supervision of the librarians, the library gives Central students ample opportunity to pursue their educational interests.

A freshman couple finds the library conducive to study.

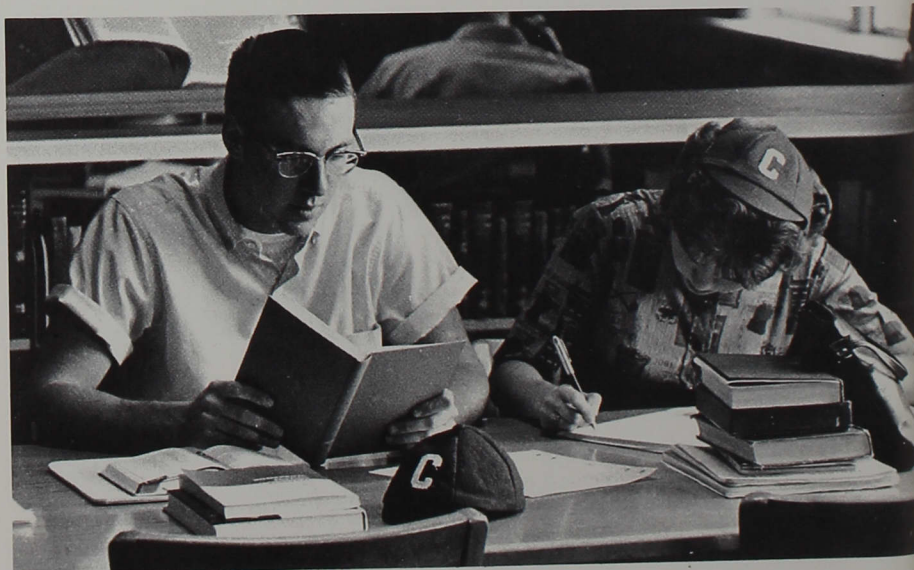



Knitting relaxes Mom Rider during her busy day.



Mom Miller performs the task of sorting linen.



Another busy day ends for Mom Hamsher.

Preparing for the housemother's Christmas Party, Mom Hapeman carefully arranged the table.



## Housemothers

Counselor, disciplinarian, and advisor are all roles played by Indiana Central's capable housemothers. Mrs. Melissa Rider resides as housemom of Krannert, Mrs. Alice Reid of Wilmore, Mrs. Henrietta Hapeman of Dailey, Mrs. Grace Miller of Trimble, and Mrs. Dortha Hamsher of Buxton.

Writing home gives Mom Reid a chance to share Indiana Central activities with her friends.

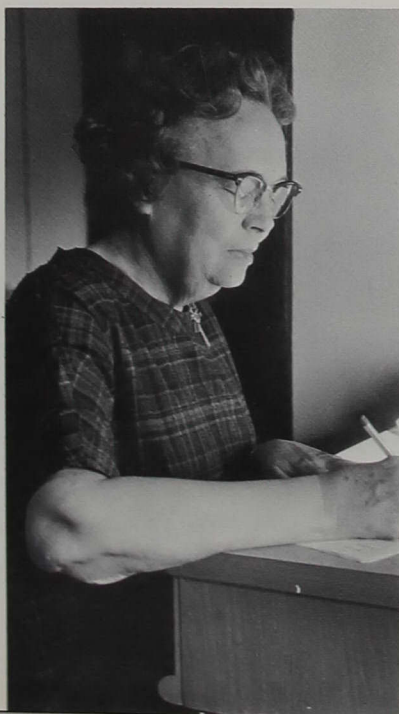





Professor Warden instructs evening class.

## Evening Division

Under the leadership of Harry McGuff and Dean Ransburg the Evening Division serves the Indianapolis area. Enrollment is approximately 1000 students. Classes are offered in practically all fields.

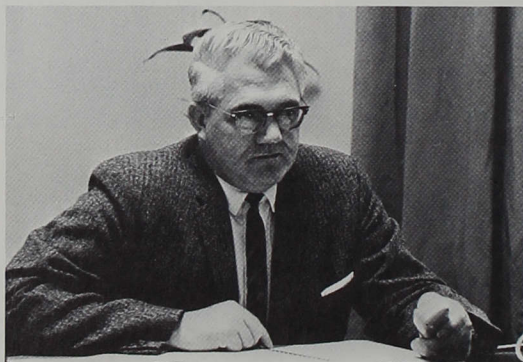

H. A. McGuff



Dean Ransburg

Evening Division secretaries are: (l to r) Burnice Devitt, Nina Huppert, Jane R. Richards and Shirley Harris.





Industrial Relations sometimes meet in the classroom.

## Industrial Relations

The Industrial Relations Center is led by Jim Birdcell. The students are mostly businessmen who desire to learn more about area business. The meetings are in the evening in the North Dining Room. Other meetings are held in class rooms.



Jim Birdcell plans the Industrial Relations Center in his office.

Local businessmen meet in North Dining Room.





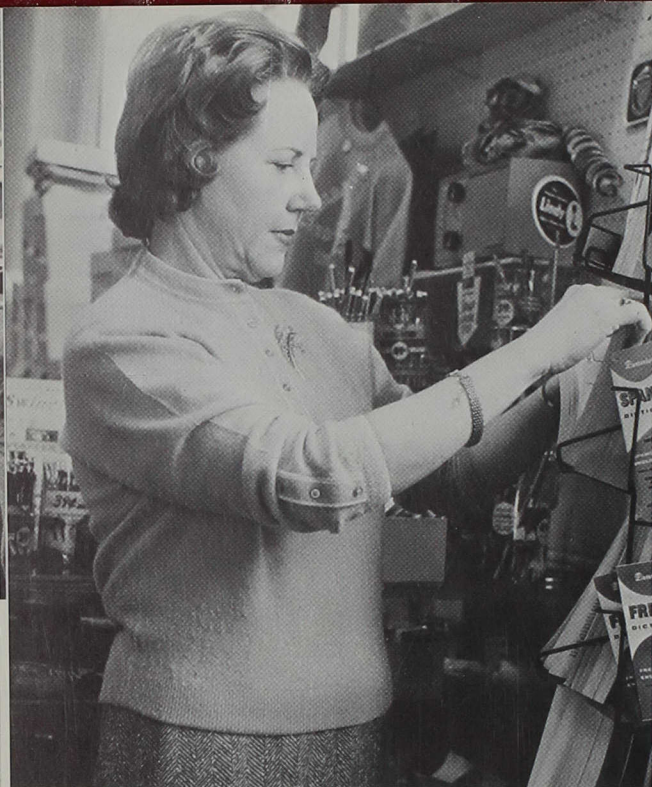

Examining a new display in the bookstore is Madge Bright who manages it.

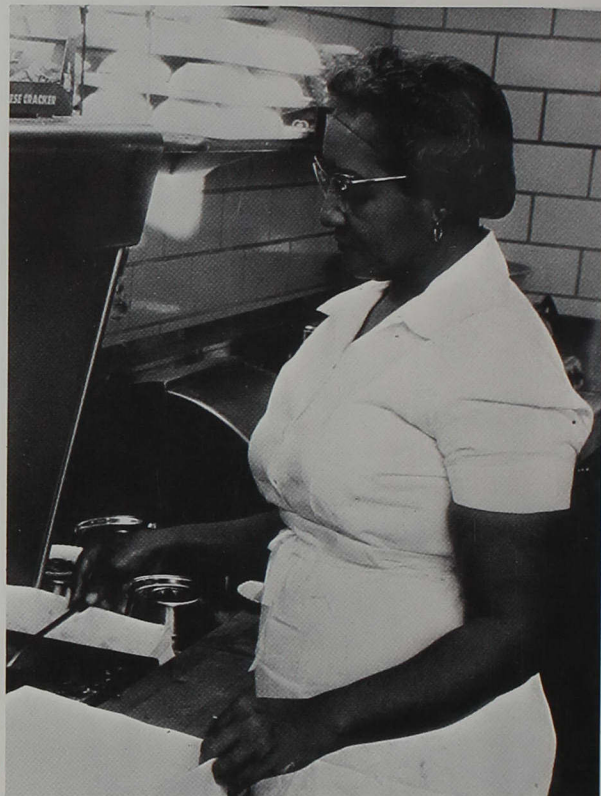

Mary Streets manages the Campus Cupboard which serves lunch to many off-campus students.

## Service Personnel

Deciding on a menu for the cafeteria is the new manager, Don Ewing.



Vesta Hill, the school nurse, treats sick students and issues class excuses.



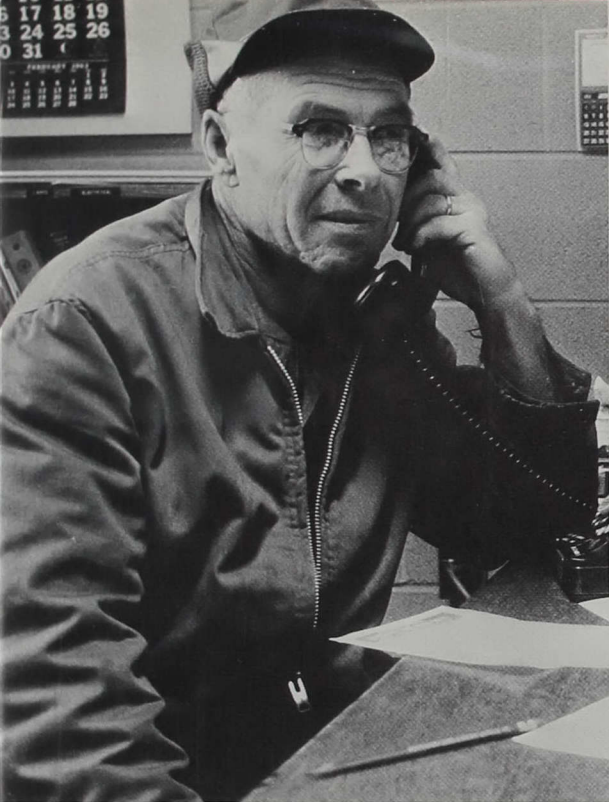

Stanley Linkel



William Yount

## Maintenance

The maintenance men are: **ROW 1;** Victor Prickett, James Payton, Kenneth Deutsch, William Hicks, Stanley Linkel. **ROW 2;** Robert Morris, Idell Flemister, Leo Waynick, Richard Linkel.





**BIRCH BAYH**  
DEMOCRAT - FOR U. S. SENATOR

**BRUCE**  
for Congress







# ORGANIZATIONS

Another mood of human experience includes a sedate mood that satisfies the intellect. Clubs and societies at Indiana Central serve as an influential force in inspiring students to become permeated with this intellectual mood. Clubs of every academic and social level involve the time, interest, and abilities of Central students as they attempt to capture this mood through channels outside the classroom.





Members of Student Council are: **ROW 1:** Mary Kay Coon, Jane Winter, Larry Thompson, Jac Castor, Mike Stine, Martha Catlin, Linda Nixon, Barbara Branam (Girl at large), and Dick Martin (President). **ROW 2:** Barbara Parsons, Maxine Haycox, Randy West, Carol Eastburn, Tom Short, Nancy

Waters (Secretary), Joe Rankin, Sue Merriman, Eric Wilson, Karen Foley, Liz Lamm, Tom Anthony, Dave Huffman, Bob Poindexter, Jim Reber, John Houlihan, and Chuck Shultz. Not pictured are Jim Miller, vice-president and treasurer, and Jim Cummings, boy at large.

## Student Council

Student Council, composed of five officers and representatives of all campus organizations, is the organization responsible for student government. Concerned with improving inadequate conditions within the school, the Student Council strives to improve communications between students and faculty.

The Student Court, a segment of Student Council, is concerned with the diplomatic handling of all disciplinary problems.

## Student Court

Members of Student Court are: Tom Short, Anne Norcross, Lynn Youngblood (Chief Justice), Barbara Branam (Recorder), Deanna Marquart, and Larry Thompson. Not pictured is Joe Rankin.



Dick Martin looks on as June Linkel checks off name.



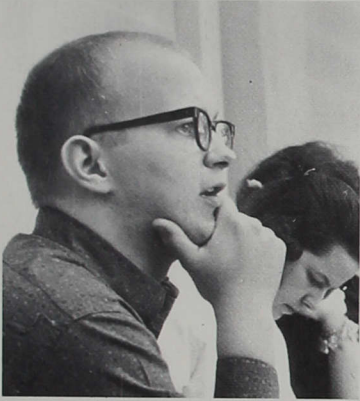

Lorin Clemenz contemplates future Student Christian Association activity.



Jim Sweet and Mickey Stoneburner enjoy the Fall Banquet and Dance.

## Student Christian Association

Promoting high ideals and maintaining a rich spiritual feeling among the students, the Student Christian Association is responsible for most of the social activities sponsored throughout the year.

Members of Student Christian Association Cabinet are: Dan Lawther, Liz Lamm, Lorin Clemenz (President), Joan Delle Brown (Secretary), Becky Coombs, Martha Catlin, Karin Dornfeld (Second vice-president), Professor

Coker (Advisor), Pat Stacy, Mike Stine (Treasurer), Mary Kay Coon, and Jim Reber. Not pictured is Kathy Kirkpatrick (Vice-president).







**ROW 1:** Nancy Prickett, Liz Lamm, Barbara Parsons, Kathie Kirkpatrick, Alice Wiseman, Jean Deatline, Judy Shaver, Nancy Linkel, Deanna Baumer, Marty Overmyer, Donna Adkins, and Alice Fuelling. **ROW 2:** Sharon Myers, Joyce Doades, Beverly Spidel, Margaret Wright, Vera Blinn Reber, Jan Jones, Bill Franklin, Carolyn Bever, Karen Kleinknight, Kay Daugherty, Carol Clemenz, Georgia Hieb, Karen Dougherty, Nancy Waters, Carolyn Huff, Judy Clifton. **ROW 3:** Judy McBride, Nancy Parker, Carol Buchanan, Deanna

Lilly, Dinah Theobald, Loretta Wass, Linda Overla, Rosanne Spurgeon, Steve Stanton, Kent Laudeman, Herb Denney, Larry McCarty, Larry Brackney, Philip Lutz, Ruth Berg, and Helen Schuck. **ROW 4:** Mr. Rayburn, Dr. Merkel, Nelda Mathias, Jayne Major, Tina Toland, Marletta Showalter, Joyce Moon, Sheila Gossman, Carol Bortz, Donna Hockersmith, Mary Jane Titus, Charles Cotherman, Janet Carnes, Judy Spurgeon, Ellen Wilson, Joyce White.

## Student Education Association

The Student Education Association functions to promote an understanding of the role of an educator. The I. J. Good Chapter is vital in the life of each future teacher as it inter-acts with national and state levels of teacher organization.

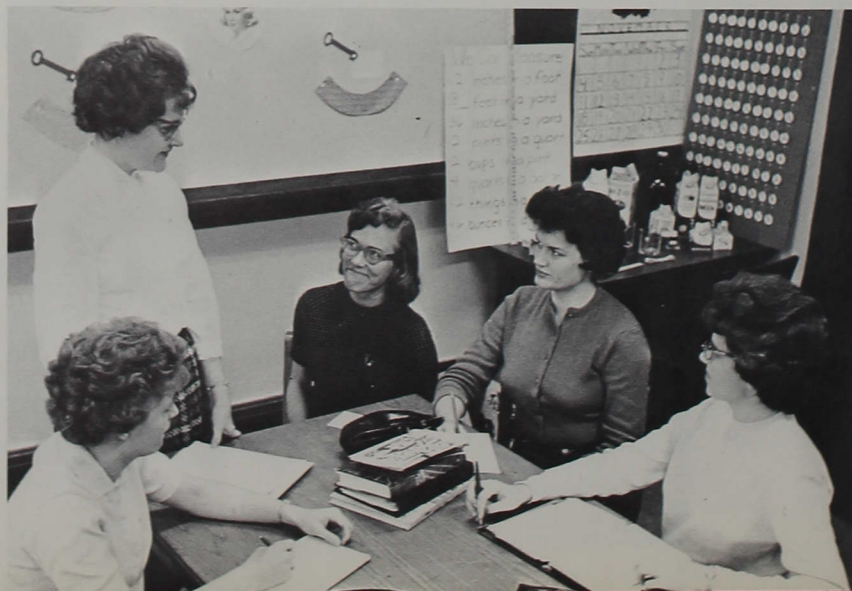

Student Education Officers for 1962-1963 are from left to right: Joyce Doades, Nancy Linkel, Deanna Baumer, and Sharon Myers. Not pictured is Donna Adkins.



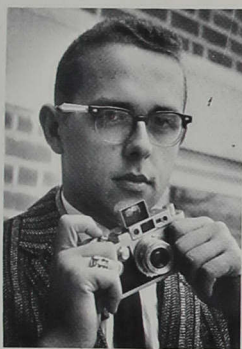

Reflector photographer,  
Paul Brady



The Reflector Editors are (in **FRONT**): Glenna Apsley, Editor-in-Chief; (in **BACK**) Jack Johnson, Sports Editor; Shirley Sarber, Feature Editor; Karen Foley, Assistant Editor; John Comstock, Business Manager; Clara Underwood, News Editor; and Georgia Heib, Managing Editor.

## The Reflector

The Reflector mirrors life at Indiana Central. The paper is a bi-weekly publication which covers interests, events, and campus activities. The paper has under-gone several changes this year including new features.

Reflector Staff, **ROW 1**: Judith McBride, Betty Price, Larry McCarty, Ruth Berg, and Liz Lamm. **ROW 2**: Mr. Pearson (advisor), Marilyn Bunner, Jerry Dearth, and Rusty Davis.







Alpha Phi Omega members are: Arvel Hornback, Jim Peck, Phil Rankin, Barth Ragatz, Dale Bancroft, Rusty Davis, Max Thomas, Bob Poindexter, and Steve Stanton.

## Alpha Phi Omega and Central Ministerial Association

Any former Cub Scout or Boy Scout is eligible for membership in Alpha Phi Omega. The Theta Pi Chapter of this national service fraternity was chartered in 1950 and is open to any boy having an interest in scouting.

The members have as their goals fellowship and service and seek to attain these under the scout oath and law.

Some of the activities of APO included sponsoring a book exchange for students wishing to buy or sell used books. An initiation of new members was conducted in the fall.

Steve Stanton serves as President of APO; Vice-President, Barth Ragatz; Secretary, Bob Bonar; Treasurer, Arvel Hornback. Dr. Kermit Todd and Mr. Robert Coker are the organization's advisors.

The Central Ministerial Association of Indiana Central College is concerned with providing a place for fellowship and sharing among those students interested in Christian Education. Its purpose is to bring about an understanding of the practical aspects of ministerial responsibilities and problems, and to provide opportunity for experience in Christian leadership.

Leading the C.M.A. in 1962-63 were president, Howard Powell; vice-president, Steve O'Malley; Secretary, Malinda Wiles; treasurer, Dick Cravens; student council representative, Lynn Soughan. Reverend Ronald Deem assumes sponsorial duties.

Members of Central Ministerial Association are: **ROW 1;** Lynn Soughan, Malinda Wiles, Becky Coombs, Robert Morehouse, Mickey Hartsock, Deanna Marquart. **ROW 2;** Steve

Craig, Clara Underwood, John Modisitt, Jim Yater, Lucy Parker, June Taylor, Phil Lutz. President Howard Powell presides.

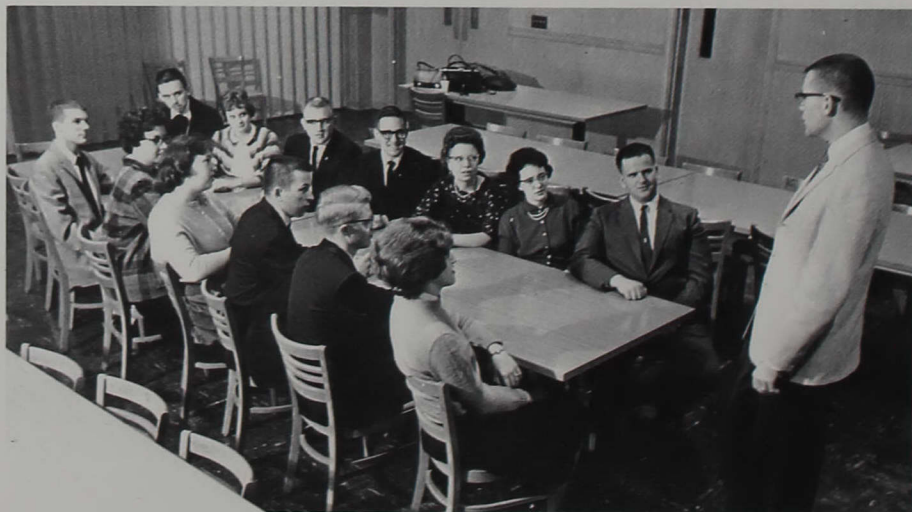



Kaducean members include: **ROW 1;** Kay Huffman, Pat Paxton, Juanita Dickinson, Karen Kellam, Marilee Finke, Carol Bassett, Pam Stech. **ROW 2;** Mayree Clark, Linda Burge, Judy Modlin, Reva Sattison, Peggy McCormick, Muriel Bennett, Averil Lucas, Sara Spann, Marcia

White. **ROW 3;** Joanna Fowler, Sandy Rutz, Judy Nicholson, Sharon Davies, Liz Hull, Shirley Rouse, Jean Lundy, Rae Jean VanArsdel, Jean Simpson, Sandy Berkau, Karen Sue Sparks, Ruth Washler, Sheryl Fix, Sharon Larimore, Linda Nixon, Betty Tague, and Jane Green.

## Kaduceans

The Kaduceans is an organization of women who are enrolled in the department of nursing and are striving to better fulfill their roles as nurses. Their motto is to "serve others through knowledge and understanding." A very active organization, they are led by

the following officers: president; Carol Bassett; vice-president, Jean Lundy; secretary, Karen Kellam; treasurer, Marilee Finke; student council representative, Linda Nixon. Miss Virginia Sims is the faculty advisor.

Kaducean officers and nursing faculty: Carol Bassett, Norma Kennett, Karen Kellam, Marilee Finke, Mary Williams, Jean Lundy, Linda Nixon, Virginia Short, Miss Virginia Sims.







English Club; ROW 1: Jac Caster, Jim Reber, Dan Lawther, Jerry Dearth, and George Schwartz. ROW 2: Mickey Hartsock, Rusty Davis, Tom Armstrong, and Randy West. ROW 3: Sandra Handak, Mary Kay Coon, Janice Schneider, Karen Foley, Mrs. Underwood, Mrs. Bedwell, Mary Heichelbach,

Mrs. Fouts, and Judith McBride. ROW 4: Glenna Apsley, Mrs. Waller, Joy Loveless, Carole Brunson, Helen Schuck, Miss Weaver, Kathy Boger, Betty Gilmore, Mr. Kellogg, Lou Ann Wiltsee, and Nancy Prickett.

## English Club and Tusitala

The English Club meets to discuss English and American Literature as well as give readings and attend plays and lectures. The English Club publishes **Campus Originals** which consists of classroom material and **Tusitala** for independent effort. **Tusitala** was a name given to Robert Louis Stevenson during his Samoan

seclusion. Members of the club retain positions on the editorial staff of **Tusitala**. Officers of English Club for this year include Judith McBride, president; Ruth Riggin, vice president; Joy Loveless, Treasurer; Kathy Boger, Secretary; and Randy West, Student Council Representative.



**Tusitala** editorial staff is: ROW 1: Dee Marquart and George Schwartz, editor. ROW 2: Randy West, Tom Armstrong, Kathy Boger, and Rusty Davis.





Theacallosia, **ROW 1:** Betty Holcomb, Martha Catlin, Michelle Stoneburner, Carolyn Jackson, Janie Tomlinson, Karen Foley, Connie Park, Judi McBride, Nell Byers, Tina Toland, Joan Delle Brown, and Deanna Lilly. **ROW 2:** Donna Sutton, Kay Hoover,

Nancy Chambers, Carol Carlson, Joan Goins, Judy Bateman, Rosanne Spurgeon, Betty Price, Mary Ann Perkins, Carolyn Huff, Sue Findley, Marydee Meyer, Judy Clifton, Bev Gorbett, Jane Wilcoxon, and Malinda Wiles.

## Theacallosia and Philalethea

The women's literary societies developed on Indiana Central's campus many years ago to give young women the opportunity to share their appreciation of literature, to develop poise and social grace, and to actively participate in public speaking, discussion, and debate. Both societies meet twice a month, conducting their meetings according to strict parliamentary procedure.

The officers of Philalethea are: Sharon Myers, president; Joyce

Doades, vice-president; Pat Stacy, recording secretary; Karen Kenyon, corresponding secretary; Kathis Kirkpatrick, treasurer; Lucy Parker, chaplain; Glenna Apsley, critic.

The officers of Theacallosia are: Judy Clifton, president; Judi McBride, vice-president; Sherry Wayman, recording secretary; Carolyn Huff, corresponding secretary; Karen Foley, treasurer; Malinda Wiles, Chaplain; and Deanna Lilly, Critic.

Philalethea, **ROW 1:** Vera Blinn Reber, Sharon Myers, Pat Stacy, Kathie Kirkpatrick, Glenna Apsley, and Shirley Rouse. **ROW 2:** Joyce Doades, Portia Flake, Karen Kenyon, Liz Lamm, Mary Heichelbech, Carol Buch-

anan, Donna Hockersmith, Jean Deatline, Mary Kay Coon, Jeannie Chapell, Pam Stech, and Mary Alice Kolkmeier. **ROW 3:** Frieda Bedwell.







Business Club members are: **ROW 1;** Jack Hook, Bob Williams, Karen Brown, Ray Schoetlekatte. **ROW 2;** Jim Miller, Ed Clark, Jim Franklin, Gail Myer, Earl Poe, Larry Bowman, Don Stowers. **ROW 3;** Dick Watson, Jim Franklin,

Bob Poindexter, Tom Ledgewood, Jim Butts. **ROW 4;** Don Stohler, Mr. Lawrence, Mr. Humbarger, Sharon Potter, Barb Branam, Myra Sutherland, Sue Johnston, Aloha Sommers, Carolyn Vornehm.

## Business Club and S.A.M.

Business Club is an active organization designed to better prepare Indiana Central students for careers in the business world. Throughout the year, field trips are often taken; this year's group went to St. Louis in February which proved to be a rewarding experience.

Business Club members also conduct several needed functions on campus such as the printing of "Campus Celebrities," a student directory. They also provide a coat check service at all Artist Series productions.

Carl Morrison served as president for 1962-63. Other officers included vice-president, Jack Hook; secretary, Aloha Sommers;

treasurer, Gail Myer; student council representative, Bob Poindexter. Mr. George Humbarger and Mr. Wilmer Lawrence are the faculty sponsors of Business Club.

The Society for the Advancement of Management is a professional organization for business administration majors and minors who are interested in the field of management. The group is affiliated with a parent chapter of active business and industrial leaders. S.A.M. has a dinner meeting each month with guest speakers from industry being provided. Officers of the society consist of president, Jack Hook, and secretary-treasurer, Jim Toney.

S.A.M. members and sponsors include: Jerry Salmon, Vance Berger, Tony Zentz, Ray Schoetlekatte, Earl Poe, Jack Hook, Mr. Coker, Mr. Hottell, Carl Morrison, Al Damalak, Hugh Burns, Robert Williams.





Phi Alpha Epsilon members are: **ROW 1:** Betty Gilmore, Helen Shuck, Jerry McClain, Barbara Brown, Barbara Sullivan, and Sue Hiatt. **ROW 2:** Janice Scheinder, Sherry Leak, Elizabeth Hall, Nancy Linkel,

Jim Hull, Dan Richards, Karen Foley, Nancy Waters, Judy Gross, Ann Buchanan, and George Schwartz.

## Phi Alpha Epsilon and Philosophy Club

Phi Alpha Epsilon, commonly referred to as the Freshman Honor Society, which depicts a scholastic mood on campus, is sponsored by Miss Sybil Weaver. At the beginning of the year the organization asks sophomores who have completed their freshman year with an index of no less than 2.25 and providing they are of good character to become members of the organization.

Officers of the organization are: Nancy Linkel, President; Steve O'Mally, Vice-President; Nancy Waters, Secretary-Treasurer;

and Elizabeth Hull, Student Council Representative.

Philosophical problems are discussed at the home of Dr. McBride when the Philosophy Club meets. The meetings are called at various times and are led by a member of the organization. The club goes beyond the realm of everyday and delves also into the philosophy of art, literature, and other areas.

The club is sponsored by Dr. McBride, and it has no officers.

Philosophy Club members are: **ROW 1:** Sue Marquis, Steve O'Malley, Mickey Hartsock, and Veer Devalal. **ROW 2:** Jim Miller, George Crum,

Jim Winchell, Mike Stine, George Schwartz, Dick Hughes, Larry Thompson, Dr. McBride, and Joe Rankin.







Choir members include: **ROW 1;** Joyce Brittenham, Nancy Chambers, Glenna Apsley, Carol Carlson, Sandy Berkau, Dee Lilly, Connie Park, Jo Ellen Wagoner. **ROW 2;** Janet Shank, Clara Underwood, Jean Warner, Jim Eilers, Phil Turley, Jan Arnett, John Van Dyke, Pat Wesson, Carol Vawter, Karen Hoschild. **ROW 3;** Harriet

Heiney, Shirley Henson, Jay Youngblood, Hugh Burns, Dave Sprague, John Vinkler, Judy Gross, Karen Kenyon. **ROW 4;** June Linkel, Barbara Meredith, Judy Harrison, Mary Alice Kolkmeier, Jim Sweet, Linda Jackson, Mary Jane Snepp, Mary Ann Charlton.

## Choir

Directed by Farrell Scott, Indiana Centrals 1962-63 choir is one of the most enthusiastic performing groups of the school. Practicing faithfully four hours a week, the choir prepares various types of music for concerts, chapel programs, and choir tour. A specialty this year was "Te Deum," a fifteen minute Latin arrangement by Verdi. The group was so confident that they would be well received that they prepared a special arrangement of "Row Row Your Boat" to be sung for encores.

Choir director, Farrell Scott, pores over some music which the choir will sing.







Mr. Daniel Corrigan leads the I.C.C. band at a football game.



Drum major, Chuck Shultz, explains a marching routine to twirlers Billilynne Daley and Deanna Bepley.

## Band

The Indiana Central College band provides an opportunity for those who know how to play various musical instruments to display their talents. In this way students find they can enjoy themselves as well as make a significant contribution to the college. Band members are especially active in the fall providing a marching band at the half-time of football games.

During the basketball seasons the band furnishes a pep-band which serves to entertain and arouse enthusiastic support for the team.

Directed by band leader Mr. Daniel Corrigan, the band also participated in the Veteran's Day Parade, gave a Christmas and Spring Concert, played for the ground-breaking of the new science building, and gave a concert in chapel.

Officers for 1962-63 were: president, Elaine Schultz; vice-president, Liz Lamm; secretary-treasurer, Tina Smock; student council representative, Charles Shultz.

Band members are: **ROW 1;** Chuck Shultz, Betty Monte, Barbara Davis, Elaine Schultz, Cynthia Winters, Sue Findley. **ROW 2;** Gary Rhoades, Itha Kelly, Tina Smock, Nancy Linkel, James Peck, Malinda Wiles, Elisabeth Lamm,

Shirley Rouse, Gary Palmer. **ROW 3;** Joe Huse, Steve Stanton, Linda Burge, Kenneth St. Clair, Ralph Phillips, Jerry Kermeen, Don Pence, Dick Rodebaugh.







Centralaires are: ROW 1; Linda Jackson, Joyce Brittenham, Mandy Means, Carol Vawter, Jean Warner, Betty Monteil. ROW 2: Jim Sweet, Phil Turley, Lynn Youngblood, Hugh Burns, John Winkler.

Centralaires director, Farrell Scott and accompanist, Janet Shank.



## Centralaires

Singing show tunes and a wide variety of semi-classical numbers with enthusiasm and real showmanship, the Centralaires is a very popular group in the community as well as here at Indiana Central. Their repertoire for 1962-63 included selections from the Broadway Show WILDCAT and CAMELOT.

Besides giving performances at various civic functions the Centralaires made one rather outstanding trip to Grand Rapids, Michigan where they sang at the Evangelical United Brethren national convention. Other performances included entertaining at the governor's mansion and singing for a special chapel program.



M.E.N.C. members include: **ROW 1;** John Winkler, Janet Shank, Elaine Martin, Anne Norcross, Joy Hague. **ROW 2;** Jean Warner, Harriett Heiney, Flora Leisure, Jim Ellars, Nancy Chambers, Mary

Ann Charlton, Judy Gross, Joyce Brittenham, Steve Stanton. **ROW 3;** Dr. Victor Danek. President, Carol Carlson, directs this M.E.N.C. business meeting.

## M.E.N.C. and Art Club

The members of the Music Educator's National Conference held a meeting once a month under the leadership of Carol Carlson. A special program was planned for each meeting.

Activities of the M.E.N.C. included selling coke at the Artist Series, a visit to the Jewish Temple, selling candy, and taking part in the I.M.E.A. convention.

The officers of M.E.N.C. were: Carol Carlson, president; Elaine Schultz, vice-president; Jean Warner, secretary; Mary Jane Snapp, treasurer; and James Sweet, student council representative.

The Art Club, under the leadership of Tony Showalter, meets the first Tuesday of every month. At their meetings they discuss various art forms and problems confronting art in the present day. Professor Boyce is the faculty sponsor.

The Art Club sold several kinds of candy. With the profits the Art Club enjoyed an educational trip to New York City.

Officers of the Art Club are: Tony Showalter, president; Jac Castor, vice-president; Barbara Sullivan, secretary; Deanna Baumer, Treasurer.

Members of Art Club include: **ROW 1;** Jane Winter, Jac Caster, Deanna Baumer, Mary O'Donald, and Tony Showalter. **ROW 2;**

Judy McClimens, Jim Sweetser, Carole Graf, Donna Sutton, Barbara Sullivan, Professor Boyce, Jim Hull, Linda Moore, Sandy Handak.







Members of International Relations Club include: **ROW 1;** Paul Bangura, Sally Kestner, Mamaun Sukkar, John Katsarapaulas, Nazar Hindu, Jack Johnson, Terry Jamison. **ROW 2;** Carol Chap-

man, Dale Fletcher, Barbara Sullivan, Said Mahassen, Khal-doun Pharaon, Tom Short, and Joe Rankin. President, Lahai Sogbandi, leads the group.

## International Relations

Under the leadership of Lahai Sogbandi with the cooperation and support of its individual members, the International Relations Club accomplished a full and rewarding year. Determined to build a winning float to be entered in the Homecoming Parade, I.R.C. succeeded in placing second with its motto, "We Are One in Spirit." A panel discussion highlighted

by foreign conceptions of the American way of life — its strengths and weaknesses — was presented to the student body during convocation.

International Relations Club would like to stress that its membership is not limited to students from foreign lands, but that all students interested in furthering the understanding between the peoples of this world are welcome to attend.

Officers of I.R.C. for 1962-63 were president, Lahai Sogbandi; vice-president, Joe Rankin; secretary, Sally Kestner; treasurer, Nazar Hindu; and student council representative, Tom Short.

## Club and Spanish Club

The Spanish Club was reformed early in the second semester after a first semester of inactivity.

The club meets on the second Thursday of every month to practice Spanish conversation, to view Spanish films, or to read Spanish magazines. Dr. Underwood is the sponsor of this organization. Linda McKim, president, is the only officer.

Members of Spanish Club include: **ROW 1;** Mikel Jackson, John Katsarapaulas, Linda McKim, and Janice Schneider. **ROW 2;** Dr. Underwood, Carol Bortz, and Errol Matthews.





Members of French Club are: Shirley Hack, Delane Fawcett, Betty Gilmore, Judy Bateman, Barbara Parsons, Sue Hiatt, Barbara Sullivan,

Kay Hoover, Katherine Philbrook, Khaldoun Pharoan. Dr. Underwood serves as advisor of the organization.

## French Club and German Club

The French Club which was founded this year has a membership of students who are interested in improving their knowledge and facility of the language. Headed by Betty Gilmore and Barbara Sullivan and advised by Dr. Underwood, the group takes advantage of receiving French films and playing games which improve their vocal usage. In meetings, they practice conversation and pronunciation with the use of a tape recorder.

The officers of French Club are: Betty Gilmore, president; and Barbara Sullivan, vice-president.

Das Deutsche Club is composed of die Deutschen students interested in studying German life and customs, and the use of German. The group, sponsored by Dr. Meier and led by Joy Loveless, sings German songs and plays German games. The group also publishes a monthly German newspaper called "Der Spiegel." A recent treat for the members was the viewing of Dr. Meier's slides of Germany.

The officers of the German Club are: Joy Loveless, president; Anne Norcross, Secretary; and Erick Wilburn, treasurer.

German Club members include: **ROW 1;** Dr. Meier, Tom Short, Larry Thompson, Anne Norcross, Eric Wilson, Joan Delle Brown. **ROW 2;** Judy Bateman, Phyllis Reinke, Jeannie Huffman, Ellen Wilson, Claudia Fribley, Sue Findley, Michelle Stone-

burner, Deanna Beplay. **ROW 3;** Bill Patterson. President, Joy Loveless, leads the group in the singing of German Christmas Carols.

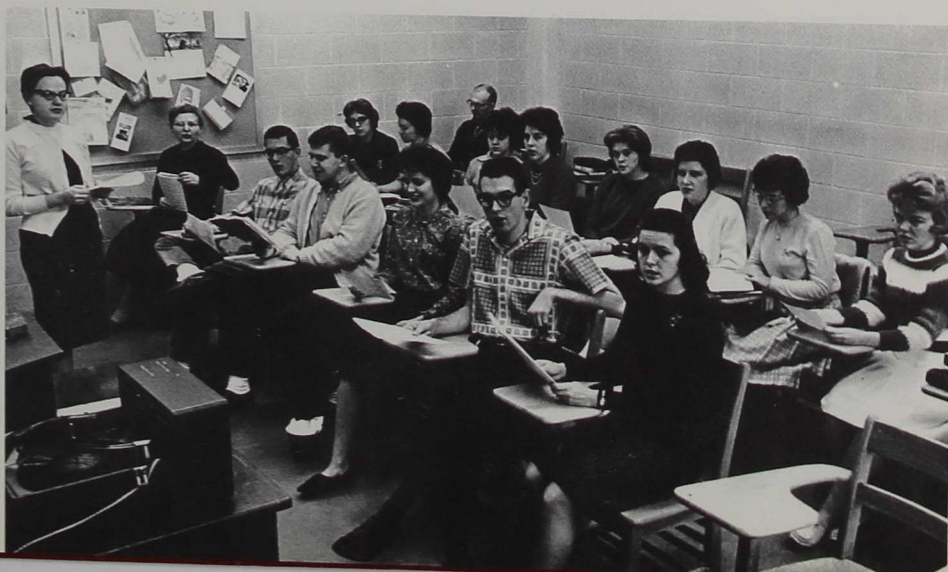





Members of I.A.Y. are: **ROW 1;** Elaine Martin; Glenna Apsley; Carol Carlson; Marilyn Bunner; Joan Delle Brown; Anne Norcross; Sherry Wayman; Joyce Brittenham; Pat Stacy. **ROW 2;** Judy McBride, Jeannie

Chapell, Kathy Kirkpatrick, Nancy Linkel, Mary Kay Coon, Tony Showalter, Liz Lamm, Elizabeth Hull, Nancy Prickett, Nelda Mathias, Joyce Doades, Sharon Myers.

## IAY and Gamma Gamma Omicron

Service to school, community, and world makes a girl eligible for election and initiation into I.A.Y. The meaning of the letters I.A.Y. are known only by those girls honored by membership in this organization.

Meetings are dedicated to informing members of needs in the community and planning projects such as a drive to secure "used" books for Asian students. An annual drive is also held to raise money for the cancer society.

Pat Stacy is president of the organization; Anne Norcross, vice-president; Marilyn Bunner, secretary; Sharon Myers, treasurer; Nelda Mathias, chaplain; Vera Reber, guard. Miss Williams and Miss Huey are the I.A.Y. advisors.

This off-campus girls' club was organized to provide unity among off-campus girls and stimulate better relations with on-campus students. A relatively new organization, Gamma Gamma Omicron members plan social functions which are designed to bring together on and off-campus girls. They also provide varied programs of interest to all college women.

The president of Gamma Gamma Omicron is Ruth Featherstone; vice-president, Anne Norcross; secretary, Jeannie Chapell; treasurer, Helen Schuck; student council representative, Marilyn Heavenridge. Miss Mary Huey serves as sponsor.

The members of Gamma Gamma Omicron are pictured at a regular meeting with their sponsor, Miss Huey.





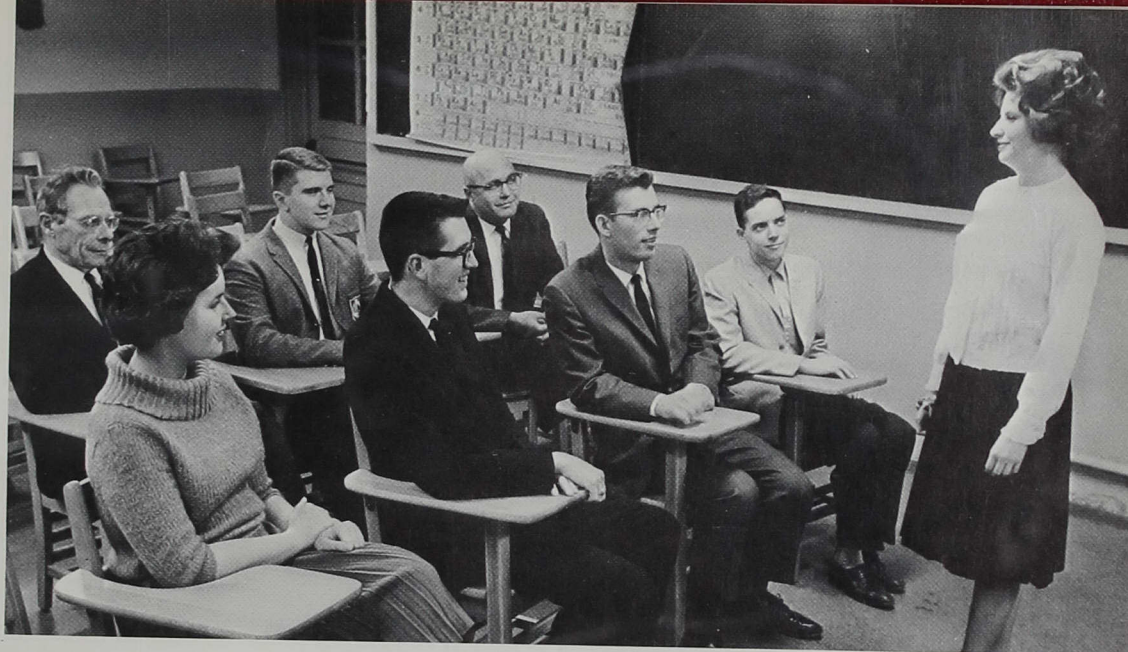

President Carol Vawter, addresses a Sigma Zeta meeting. **ROW 1;** Liz Lamm, Eric Wilson, Mike Stine, Jim Reber. **ROW 2;** Dr. Kolitchew, Larry Thompson, Dr. Brooker.

## Sigma Zeta

Established in 1943 Sigma Zeta is a science honorary devoted to encouraging the study of science and recognizing the attainment of high scholarship among members of the society. This group is noted for their ability to think clearly as is exemplified by their choice of sponsor — Dr. Brooker.

## Alpha Phi Gamma

Alpha Phi Gamma is a co-educational journalistic fraternity open to those who have completed certain requirements on the staff of the school publications. Its purpose — to promote journalistic pursuits on campus — is realized partially by sending delegates to the Alpha Phi Gamma Conference each spring or, perhaps, by selling books. This year they sold *Pyramid Climbers* by Vance Packard.

Alpha Phi Gamma members include: **ROW 1;** Glenna Apsley, Liz Lamm, Lahai Sogbandi, Jayne Major. **ROW 2;** Clara Underwood, Sherry Wayman, Judy McBride, Kathy Boger, Joe Rankin. The group is led by Jim Sweet.







The nursing students challenged P.E.M.M. Club to a softball game — P.E.M.M. won.

## PEMM Club

The Physical Education Majors and Minors organization has grown considerably this year and so has its' activities. The purpose of Physical Education in the schools is taught through the club's activities which this year included a high school play day, selling bows at Christmas, a camping week-end, a Christmas Party for underprivileged children, speakers and lecturers, and parties.

The group was under the leadership of Marilyn Ramsey. The other officers include: Loretta Wass, vice-president; Ginni McAdams, treasurer; Dinah Theobald, historian; Janet Stiles, secretary; and Sherry Wayman, student council representative. Mary L. Walters was the faculty advisor.

Pemm Club members include: **ROW 1:** Ginni McAdams, Dinah Theobald, Loretta Wass, Janet Stiles, Sherry Wayman. **ROW 2:** Judy Daringer, Billi-lynn Daly, Delpha Baker, Pat Clark, Linda Overla, Gail Myer, Carolyn Bev-

er, Marcia Walker. **ROW 3:** Janet Wagner, Emily Wilson, Judy McClimans, Carolyn Jackson, Nancy Turner, Terry Stine, Mary Lou Walters. Directing the organization was president, Marilyn Ramsey.







"C" Association is: **ROW 1;** Bill Bless, President, John Koontz, Vice President, Jim Ware, Secretary, Larry Spurgeon, Lou Drexler, Joe Hobbs, Denny Jackson, Tom Moran, Pat Koers, Dan Woerner. **ROW 2;** Ken Kaufman, Dave Green, Mike Abbett, Jim Acton, Steve James, Tom McNamara, Bob Williams, Ed Riley, Clark Crafton, Darrell Hoyer. **ROW 3;** Ray Trisler, Gene Symmonds, Jerry Whitlock, Don Ireland, George Searce, Phil Lutz, Dave Huffman, Mike Cut-

shaw, Charles Miller, Pete Bullard. **ROW 4;** Art Hammond, Steve Schorling, Dick Burrows, Floyd Kirby, George Bohlin, Ted Dye, Tony Zentz, Cleo Moore, Larry McCloud, Jerry Dearth. **ROW 5;** Armen Cobb, Robert Dicks, Larry Keene, Kenneth Graves, Norman Terry, John Jarosinski, Mason Meeks, Walt Lyons, John Keating.

## "C" Association

The "C" Association is composed of students, alumni, and former students to whom has been awarded the varsity "C" in any of the intercollegiate sports at Indiana Central College. Current members sell programs and concessions at games and choose candidates for homecoming queen. Each year the Association chooses an outstanding athlete to be recipient of the Breneman Award. Officers of the "C" Association are: President, Bill Bless; Vice-President, John Koontz; Secretary, Jim Ware; Treasurer, Norm Beasley; Student Council Representative, Fred Mackey. Mr. Angus Nicoson acts as advisor.

The pep band inspires enthusiasm at home basketball games.







Members of Young Republicans include: **ROW 1;** Dick Hughes, Karen Foley, Karen Brown, Tom Short, John Houlihan, John Comstock. **ROW 2;** Earl Poe, Gordon Goss, Carol Eastburn, Eric Wilson, Larry Thompson, Sharon Davies, Pam Stech. **ROW 3;** Steven Richwine, Bill Walters, Terry Rumbley. President, Steve O'Malley, introduces a special speaker.

## Young Democrats and Young Republican

Last May two important organizations arose to meet the political needs of Indiana Central College students, and to better acquaint the student body with affairs of government. The I.C.C. Chapters of the Young Democrats and Young Republicans of America were officially organized in May of 1962, and both have been very active clubs on campus.

For chapel and club meetings, several noted political figures from both parties were secured. Mr. Stanton Evans, Congressman Donald C. Bruce, and Mr. James Blythe represented the Republicans; and Democratic speakers were Andy Jacobs, and Senator Birch Bayh.

In November a mock election was sponsored jointly by both

clubs, and throughout the entire year club members actively participated in such activities as political campaigns for party candidates, conventions, and rallies. These two clubs have done a great deal toward encouraging political thought and action among I.C.C. students.

Officers of the Young Republicans are president, Steve O'Malley; vice-president, Tom Short; secretary-treasurer, Sharon Davies; Student Council Representative, Carol Eastburn.

The Young Democrats' officers are president, Jim McDonald; vice-president, John Stuckwisch, secretary-treasurer, Cindy Howard, student council representative, Tom Anthony.

Members of Young Democrats are Jim Davis, Tom Anthony, Jim McDonald, Karen Dougherty, Cynthia Howard, Jack Johnson, Terry Jamison.



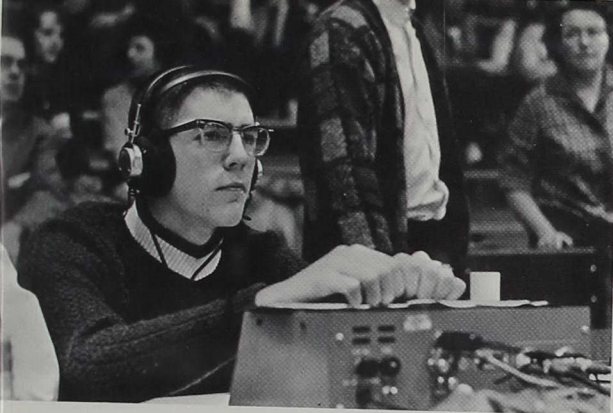

Pete Womer engineers at a basketball game.

## WICR Radio Station

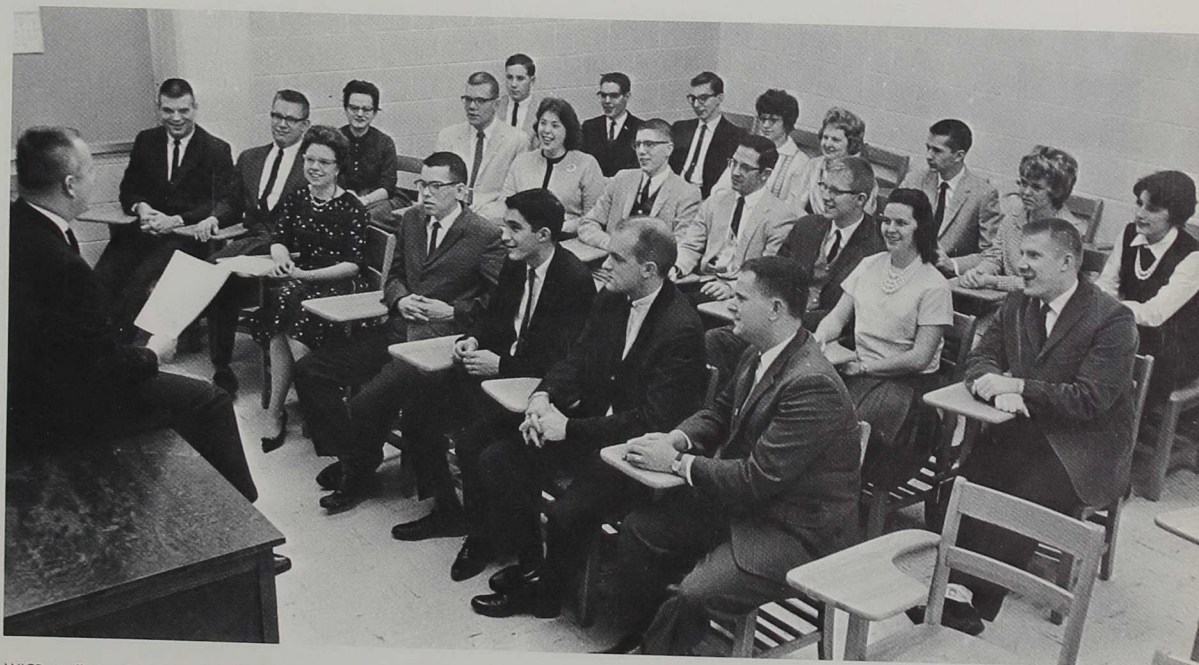

WICR staff members are: **ROW 1;** John Comstock, Scott Buchanan, Lucy Parker, Ed Clark, Joe Rankin, Lynn Youngblood, Phil Lutz. **ROW 2;** Joy Loveless, Howard Powell, Becky Coombs, Pete Womer, Gene Sym-

monds, Jack Simmonds, Joan Delle Brown, Paul Stockton. **ROW 3;** Rusty Davis, Jim Peck, Jim Meador, Carol Payne, Mary Ann Perkins, Dan Lawther, Deanna Bepley, Barbara Bean.

WICR is a ten watt, non-commercial F.M. radio station located on the college campus and operated by Indiana Central students and faculty. The station has a listening radius of fifteen to twenty miles, and a crew of about thirty workers. Designed to give students a chance to perform and to express their ideas, it has also proved valuable to those who are seeking experience in radio work.

WICR has established the following objectives:

1. To provide a unique radio station for the community.
2. To reflect the aims and objectives of the college.
3. To present community (social, religious, and cultural) events to the alumni, students, and public.
4. To give valuable training to students of the college.
5. To serve as an important and continuous public relations media.

WICR broadcasts an I.C.C. football game.





# SPORTS

The moods of sports are many. Spectacular basketball shots, breath-taking touchdown runs, exciting efforts on the track, and inspired infield play are all a part of sports life. These aspects of the wonderful world of sports are well known to the spectator. But the average sports follower knows little of the locker room scene. This scene may reflect a mood of pensive concentration, furious redress, or merely one of quiet rest.





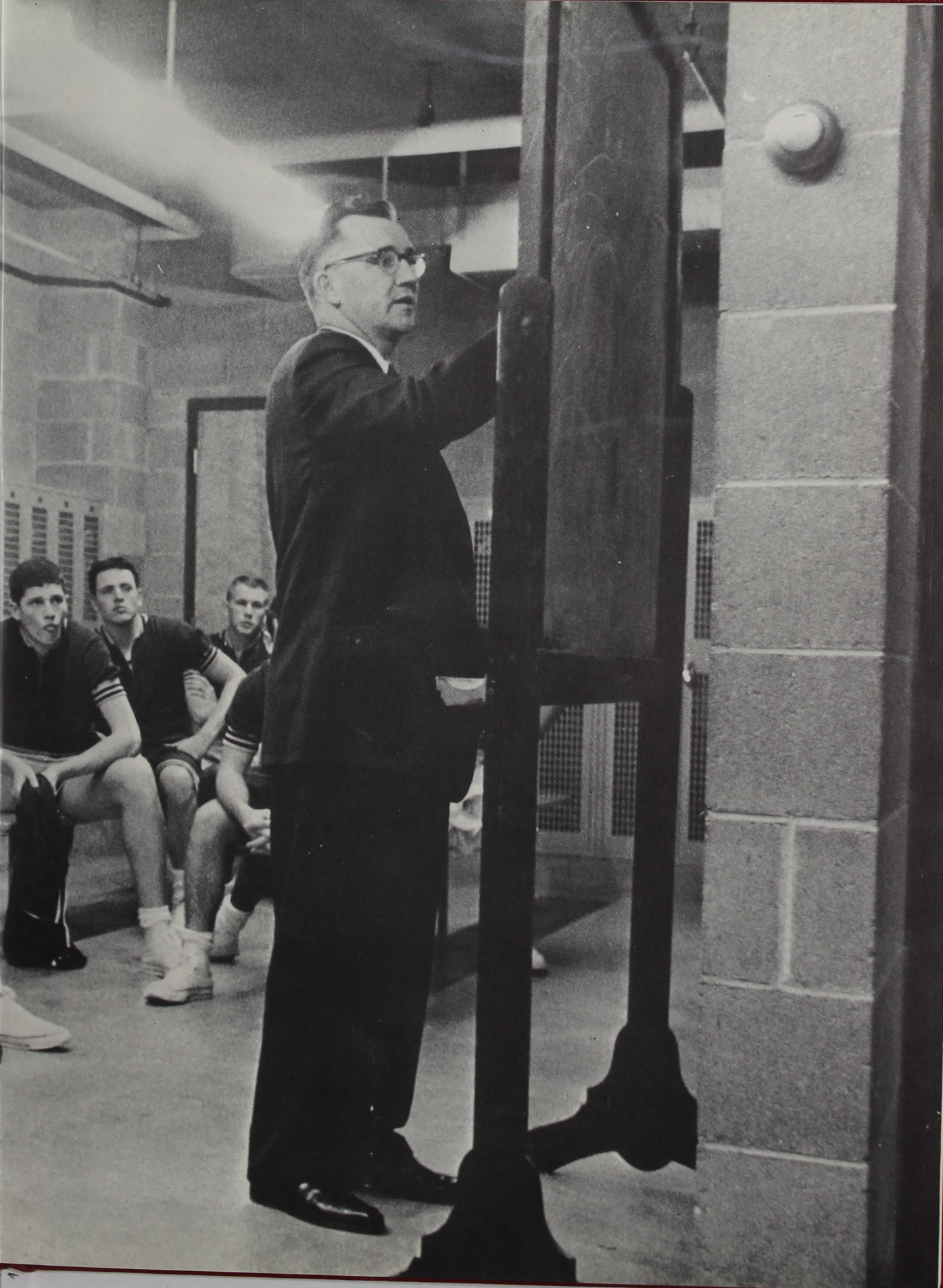



## Crimson Steppers

Unseen by the public except when dancing, prancing, or high-stepping it around the football field or basketball floor, the Crimson Steppers devote much time behind the scenes to planning and practicing the shows they present at half-time. Advised by Miss Walters and led by Mary Jane Schooley these high-spirited girls are characterized by their smiles, their fuzzy white hats, and their pom-poms — also the boys seem to greatly approve of their short red skirts!

Billilynn Daley smilingly salutes as she marches at a basketball game.



Steppers Clark, Clifton and Adams ornament the football field with their short skirts and pom-poms.

Members of Crimson Steppers are: **ROW 1;** Linda Moore, Catherine Winkler, Gail Myer, Billilynn Daley, Sandra Adams, Jan Miller, Dottie Wonnell, Mary Jane Schooley. **ROW 2;** Carole Graff, Sue Flemming, Penny Swanson, Carol

Clark, Judy Clifton, Mary Pruitt, Virginia Mayo, Barbara Bean, Miriam Windsor.





I.C.C.'s cheerleaders: Karin Dornfeld; Becky Bowman; Nancy Turner, captain; Georgia Hieb.

## Cheerleaders

Much of the excitement and spirit of our ball games stems from the enthusiastic yells of Indiana Central's four cheerleaders. Always working to support the team, they not only lead cheers at every basketball and football game, but make posters and announcements reminding students of the time and place for all games. Miss Mary Walters, women's athletic director, serves as advisor and sponsor of the group.



Becky



Karin



Georgia and Nancy



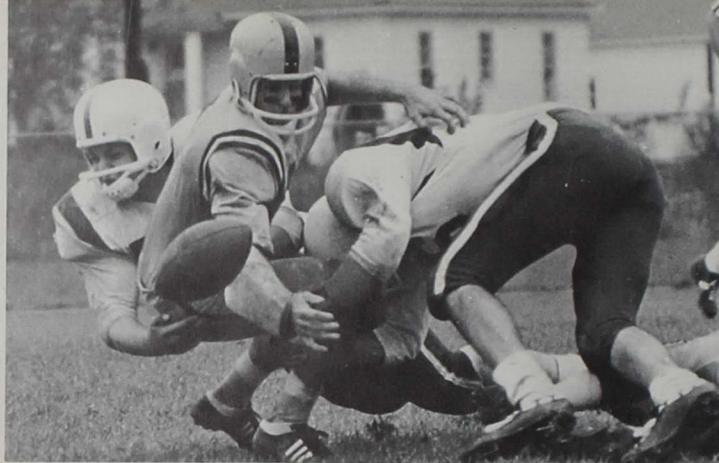

Kaufman and Mackay cause loose ball with a jarring tackle against Franklin.



## Football Fractures

A potential conference champion was dealt one severe blow after the other this fall. Numerous injuries left rookie coach, Paul Velez, with a losing season. Velez lost six of his starting eleven, including co-captains Bless and Jackson, through major injuries. Broken legs, shoulder separations, and knee injuries were many. Most of these injuries happened under "freak" conditions. Bad luck behind him, Velez looks to a bright future.

Ware buckles Earlham tackler.



Hammond grimaces while on route to scoring four T.D.'s against Franklin.







Team pursues and stops an Olivet ball carrier.

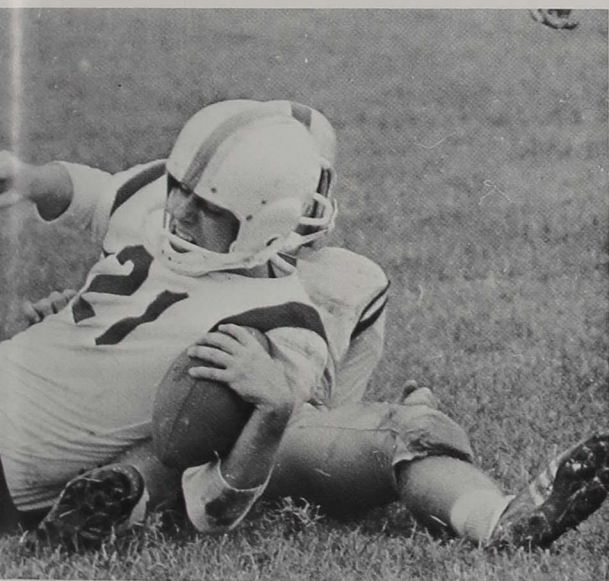

The bench shows the stress and strain of the game.

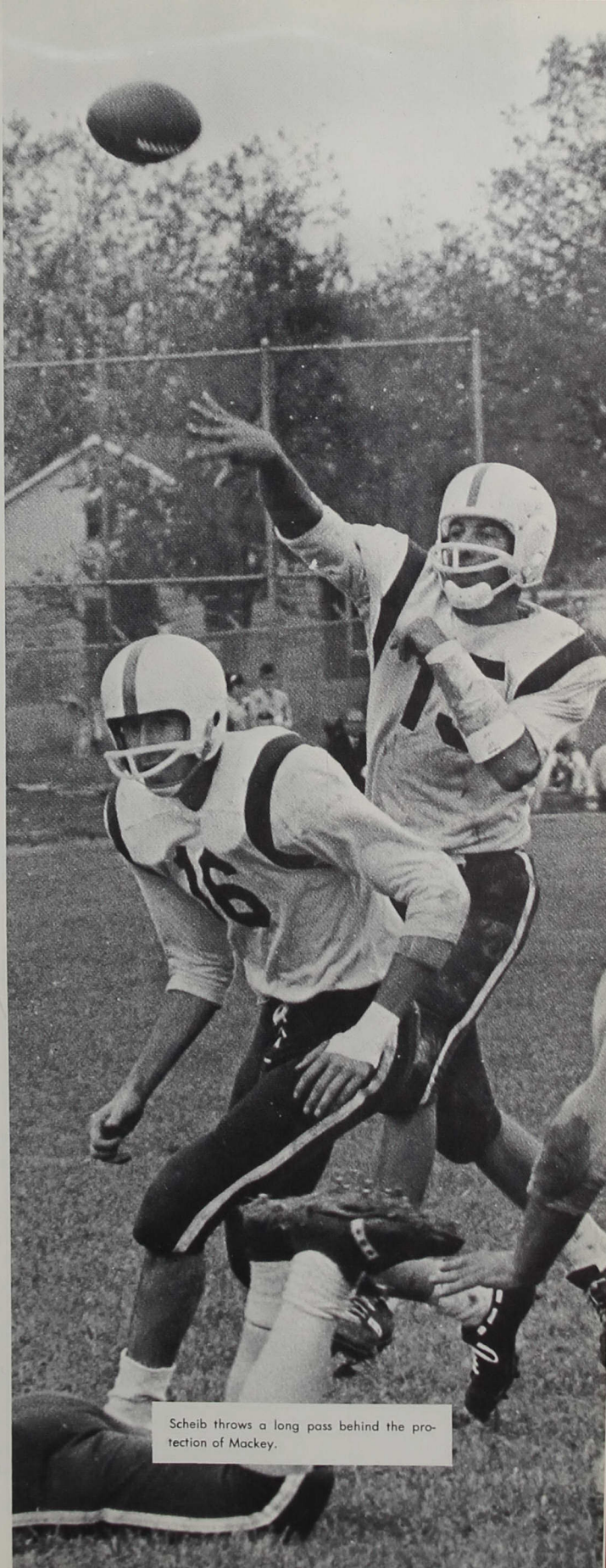

Scheib throws a long pass behind the protection of Mackey.





Members of the football team are: **ROW 1:** John Koontz, Omar Middleton, Ken Kaufman, co-captains Denny Jackson and Bill Bless, Jerry Whitlock, Jim Ware, Fred Mackey, head coach Paul Velez. **ROW 2:** Joe Hobbs, Mike Cutshaw, Pat Koers, Steve James, Ken Graves, Dick Burrows, Dave Scheib, Pete Bullard, line coach Walt Dinninger. **ROW 3:** Art Hammond, Norman Terry,

Bob Dicks, Bob Dellinger, Herb Lepper, Niles Daggy, Mason Meeks, Chuck Miller, backfield coach Terry Wetherald. **ROW 4:** Tom Pearson, Maurice Barnes, Jayme Twyman, Tom Patterson, George Friel. **ROW 5:** John Gruner, Colin Deakins, Art Bryant, Dale Bancroft, Dick Elmore, Dick Beeson, Meredith Payne, Jerry Franke. **ROW 6:** Carl Miller, Bill Smith, Sam James.

Top Left: Mackey rolls out.

Bottom Left: Scheib shows accuracy.

Top Right: Bullard eludes tackler.

Bottom Right: Koers steps away.

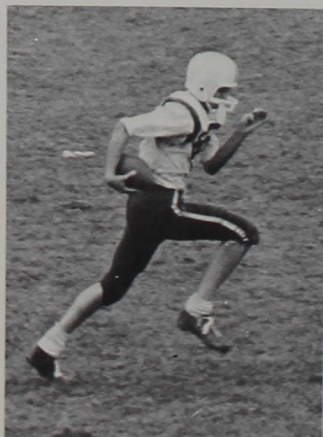

Top Left: Payne "The Toe" in action.

Bottom Left: Ware cuts for yardage.

Top Right: Keating high-steps around end.

Bottom Right: Koontz time out!

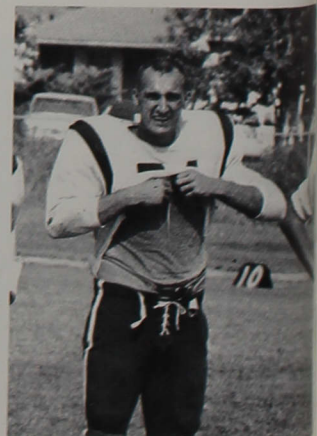
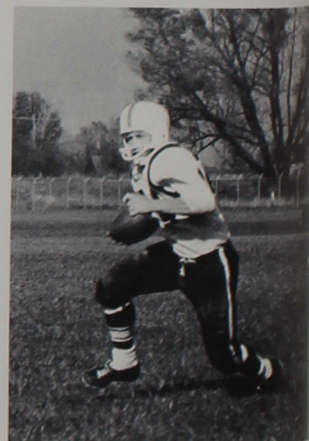
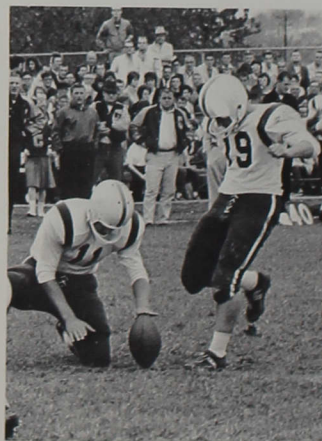





Angry Hounds converge on Franklin ball carrier.

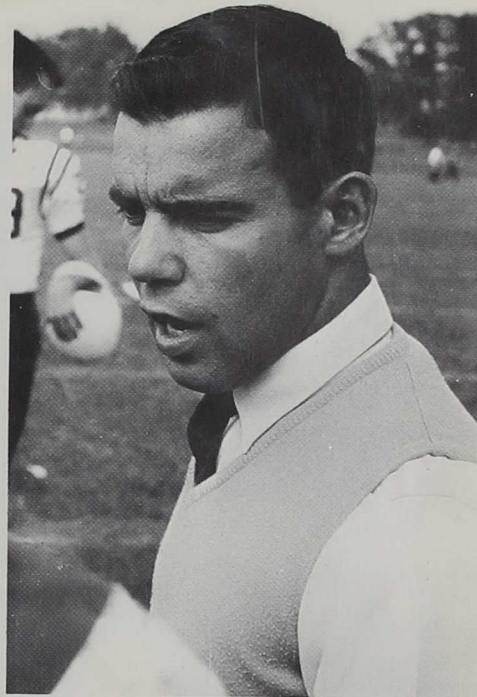

Rookie coach, Paul Velez, fires up his chargers.



All-conference selections for 1962 were junior tackle, John Koontz; sophomore half-back, Dave Scheib; and sophomore guard, Bob Dellinger.

Injured co-captain, Jackson, puts the line through their paces.



Greyhounds break huddle.





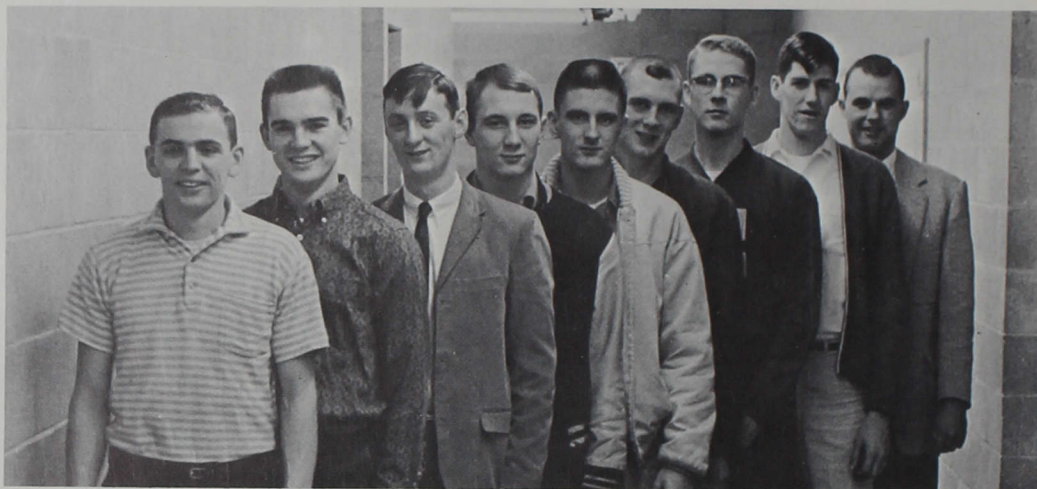

The I.C.C. cross country team finished second in the conference this year. The members of the team are: John Jarosinski, Mike Abbett, Jeff Irvin, Jim Roe, Bob Williams, John Wiggins, Ray Trisler, Jerry Dearth, and Coach Bill Bright.

## Cross Country

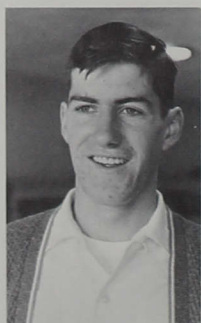

I.C.C. places two on the all conference team — Jerry Dearth and John Jarosinski.

The Indiana Central Harriers ran their way to a second place in the H.C.C. behind the strong running of John Jarosinski and Jerry Dearth, who were elected to the all-conference team. With no senior runners on this year's squad, Coach Bill Bright may look forward to future seasons with optimism.

Hounds scamper home at the head of the pack.





Jerry Dearth is about to receive his place stick from Jack Johnson.

John Jarosinski and Bob Williams discuss work-out plans.

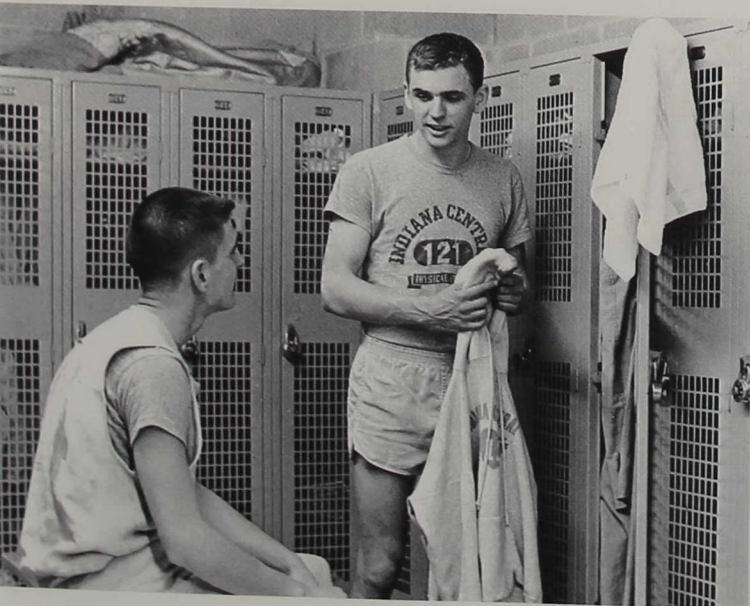

I.C.C. Harrier, Bob Surber, heads for home.

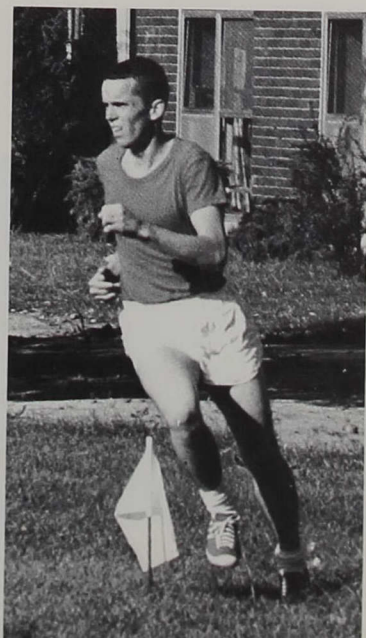





The Greyhound varsity: Darrel Hoyer, Fred Belser, Tom Moran, Ray Trisler, Andrew Moore, Bill Asdell, Phil Honnold, Jack John-

son, Doug Purtee, Clark Crafton, Jim Cummings, Steve David, Rod Overpeck, Dave Huffman, Norman Beasley.

## Basketball

Fun, fight, and fraternity are words definitely applicable to this season's H.C.C. champion Greyhound Basketball Team. Many followers viewed the 62-63 cage season with a marked degree of pessimism resulting from the loss of four of last year's starting five. Under the direction of Coach Angus Nicoson, however, the

hounds combined speed, desire, and hustle to establish an excellent .700 plus won-lost percentage. When Coach Nicoson was asked who his top five players were, he replied: "... I actually used seven." These seven are pictured below.

Jumping Bill Asdell gets two more.



Dangerous Doug is heading for his spot.

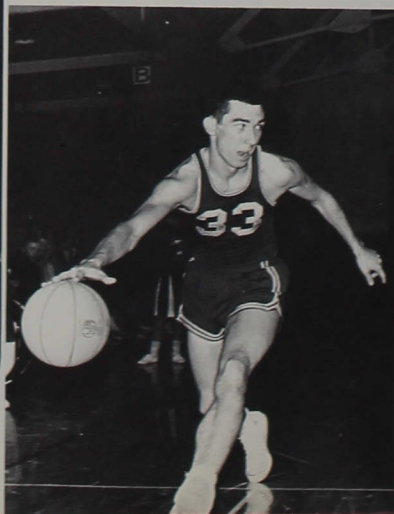

There goes Tom again.



Jim Cummings



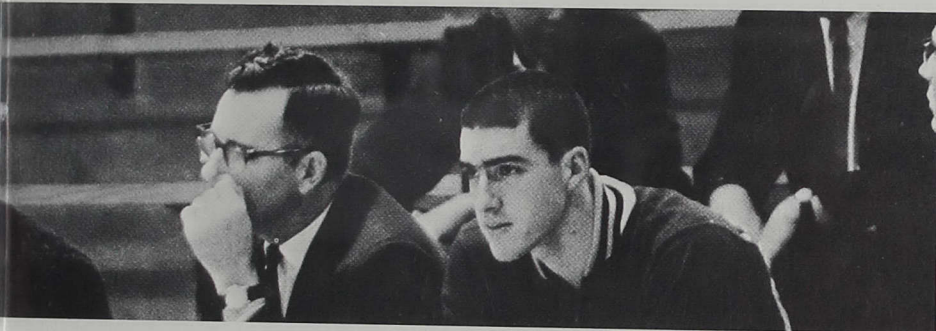

The concentrated attention of the bench!



Go make a basket Moran.



Dale Eppley, Ed Clark, and Dave Green, the men behind the men.

Show him some speed Norm.

loses his guard.

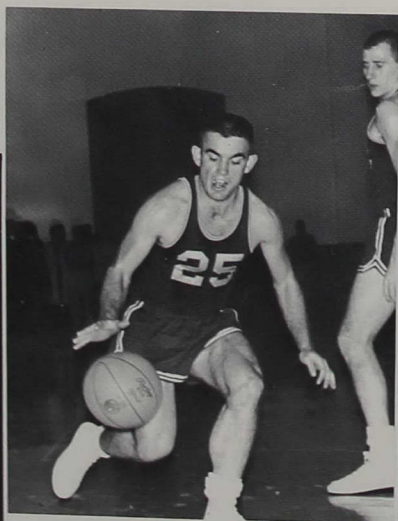

Clark stops another disgusted opponent.

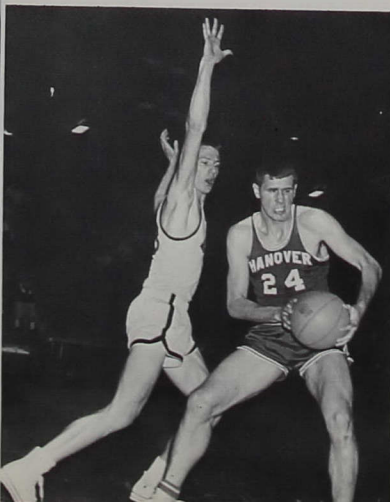

Freddy is always there.

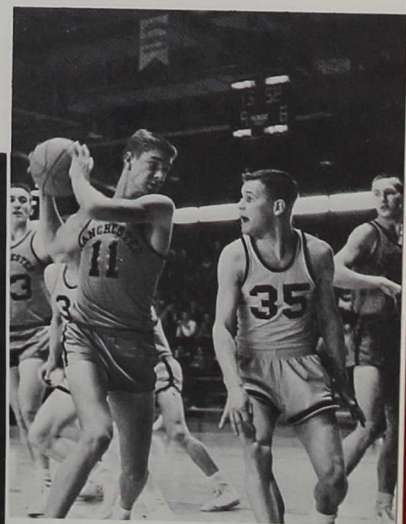





Boy — What a mess!



What a revoltin' development this is!

## Hounds Hustle to Top

The Greyhound pups: **ROW 1;** Dale Epply, Gordon Fields, Jim Brunemen, Bob Riffel, Tom Firestone, Dick Murphy, Mike Hall, and Student

Manager, Ed Clark. **ROW 2;** Tom Leisure, Steve Lemme, Terry Volp, Keith Opel, Phil Booher, Carl Miller, and Coach Bill Bright.

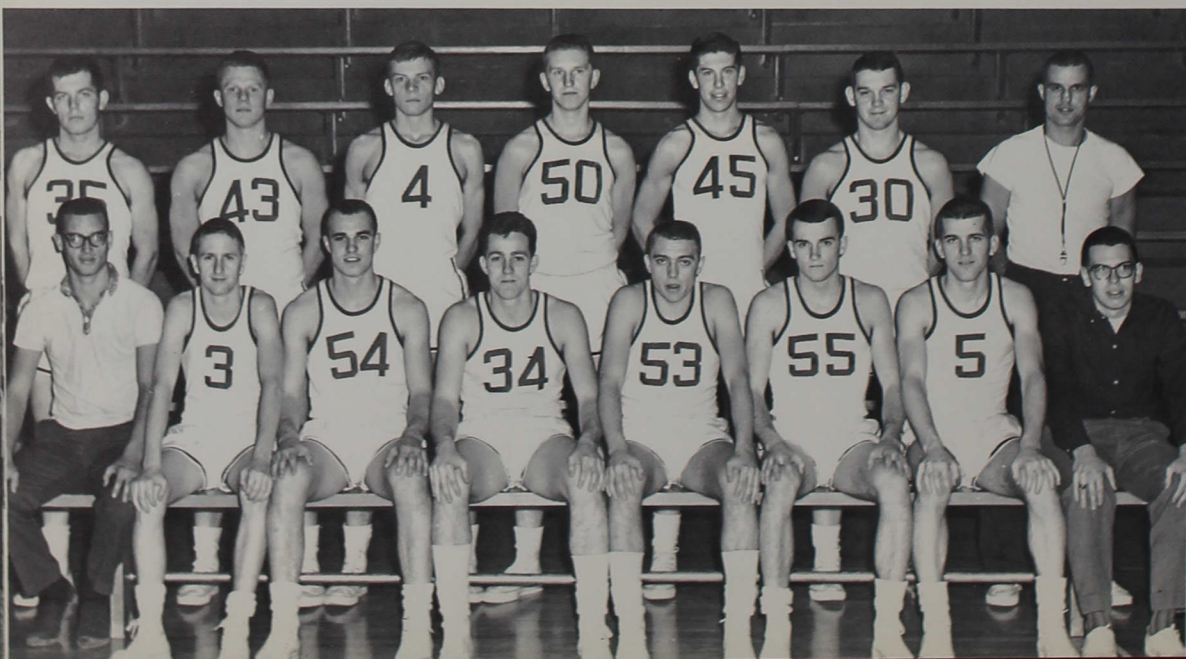

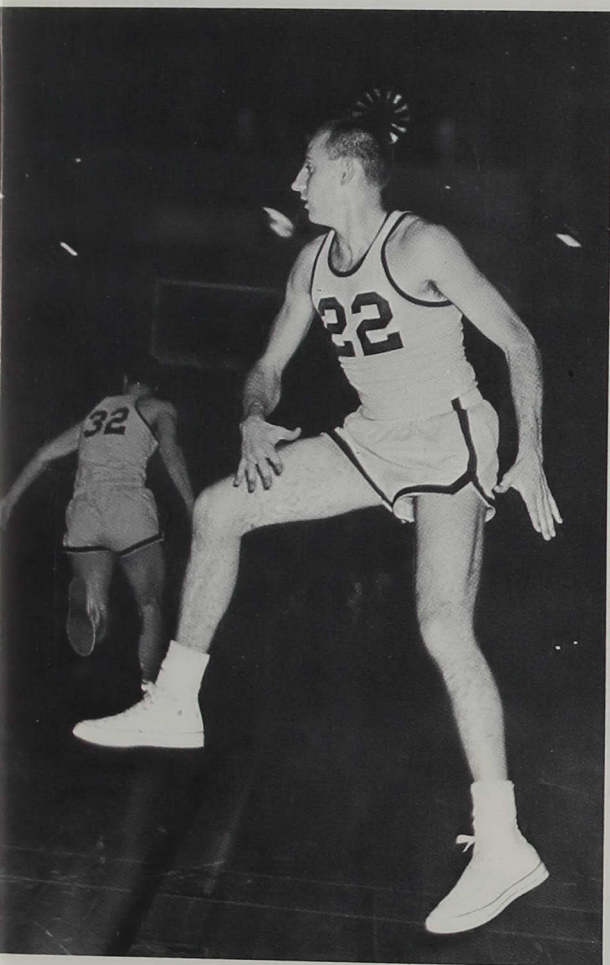

They went that-a-way, Tom.



Statistition, Tom McNamara



Come on Fred, jump!



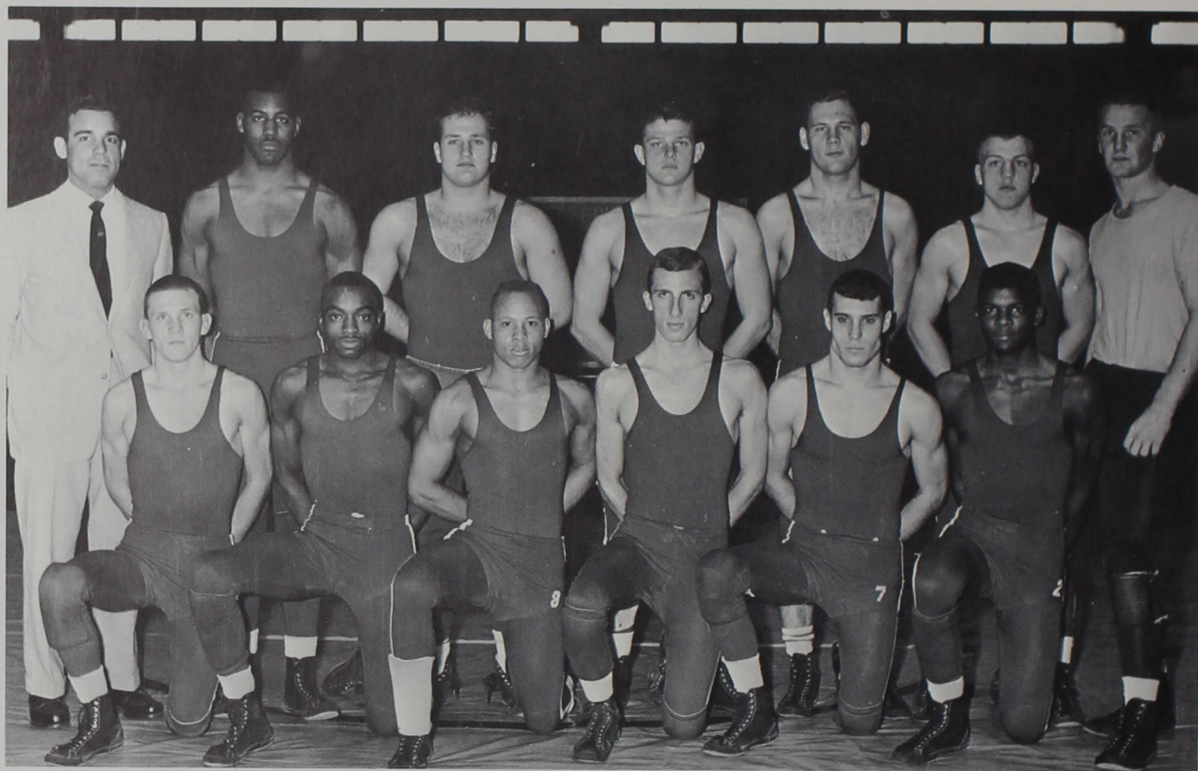

The wrestling team, pictured above are: **ROW 1;** Steve McGee, Larry McCloud, Cleo Moore, Floyd Kirby, Dick Beeson, and Tim Giles. **ROW 2;** Coach

Paul Velez, Maurice Barnes, Dick Cummings, Ken Graves, George Bohlin, John Gruner, and Dale Bancroft.

## Matmen Match Muscles

There is no substitute for practice. Right Dick?

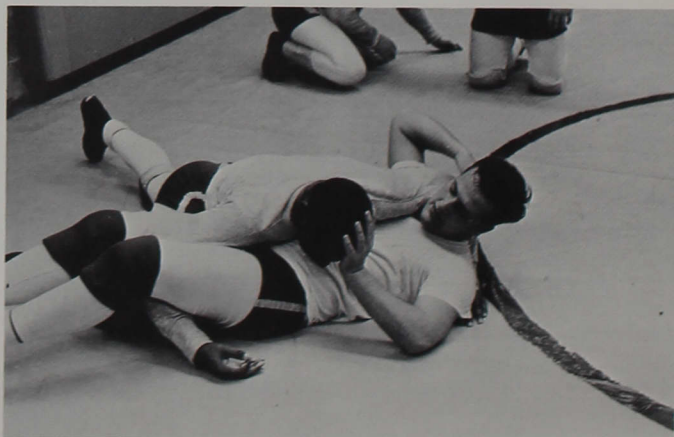

# Greyhound Gapplers

The Indiana Central matmen responded well under the capable direction of their new coach, Paul Velez. Many tedious hours were spent in the weight and practice rooms as Coach Velez ran the boys through their drills and exercises. Diet was not an unknown word to the wrestling crew, and many pounds were gained or lost during the year. It was all worth it, however, as the team established a creditable 4 won — 3 lost dual meet record for the 62-63 season. With an abundance of underclass talent the Greyhound team is looking forward to many future successes.

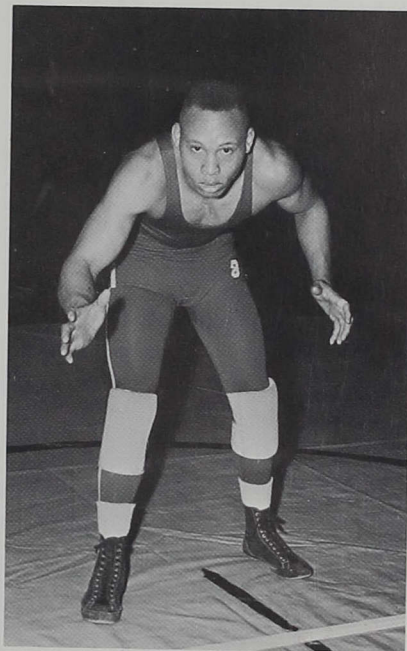

Cleo Moore, the man who's hard to defeat.

"Hey coach, that's my leg you're sitting on," says John Gruner.

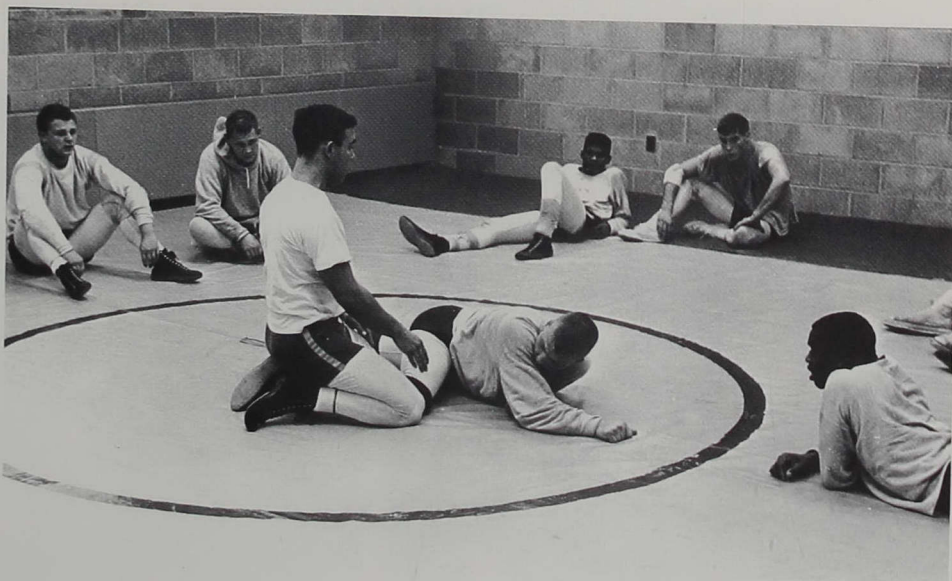





The Basketball team consists of: **ROW 1;** Linda Overla, Pat Clark, Jan Waggoner, Loretta Wass, Marilyn Ramsey, Janet Stiles, and Judy McClimens. **ROW 2;** Manager, Nancy Turner, Ann Buchanan, Judy Daringer, Dinah Theobald, Phyllis Freed, Ruth Berg, Carolyn Jackson, Ginni McAdams, and Coach Mary Walters.

## Whippets

The girls' basketball team played a full schedule this year. Many games were played in the afternoon before the varsity team's scheduled game. The team contained only two seniors, Marilyn Ramsey and Pat Clark. The team under the leadership of "Mick" Walters ended the season with a 6-3 record.



Watch out, Ann — she's trying to trip you!

The co-captains for the Whippets were Marilyn Ramsey and Loretta Wass.



"Mick" gives the girls playing instruction during a time-out at Franklin.



Jan Waggoner plays with determination.

Marilyn exhibits winning form.



Careful Dinah, you'll step on your toe.

The volleyball team is: **ROW 1:** Loretta Wass, Linda Overla, and Janet Stiles. **ROW 2:** Carolyn Jackson, Ann Buchanan, and Judy McClimens.



## Girls' Volleyball

The volleyball team played only three games and were undefeated in each of the games. The team looks forward to a bigger season. Mary L. Walters also coaches this team.

Linda Overla slams a serve over the net.

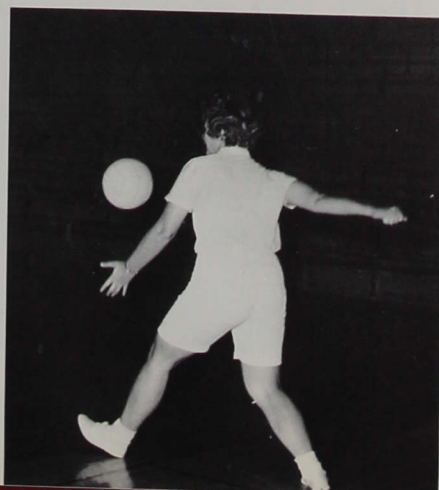





The Girls' Field Hockey team prepares to break out of the huddle.

Terry Stine guards the goal.



## Girls' Field Hockey

The Girls' Field Hockey team played in opposition this year for a very successful season. Although it played teams from much larger schools than Central, the team held its own. Again this year, the team was coached by Mary Walters.

The Team consists of: **ROW 1;** Jean Cloyd, Carol Chapman, Janet Waggoner, Loretta Wass, Janet Stiles, Terry Stine, and Judy McClimans. **ROW 2;** Ginni McAdams, Sue Durbin, Reva Sattison, Marilyn Ramsey, Emily Wilson, Dianal Theobald, Linda Overla, and Ruth Berg.



Jan Waggoner fights for a goal.



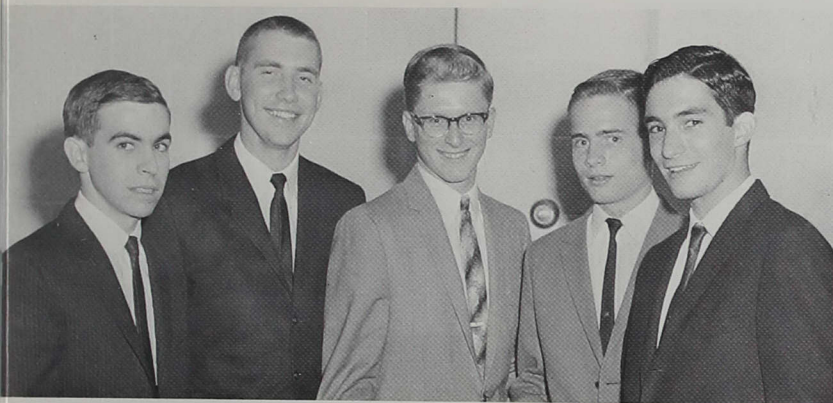

Tennis team members Dan Woerner, Jim Hull, Jack Thacker, Nolyn Taylor, and Joe Rankin.

## Tennis and Golf

Indiana Central's tennis team, coached by Angus Nicoson, had a fairly successful 1962 season with five wins and two losses. Led by All-Conference, Jim Hull, who lost only one match, the team was rounded out by Dan Woerner, Nolyn Taylor, Joe Rankin, Mike Flinn, and Jack Thacker.

Central's golf team consisting of Dennis Dennett, John Alexander, Walt Lyons, Fred Belser, and Ted Dye had a winning season, finishing second in the conference to Hanover. John Alexander and Dennis Dennett were All-Conference players.



Jim Hull grins as he completes a follow through.

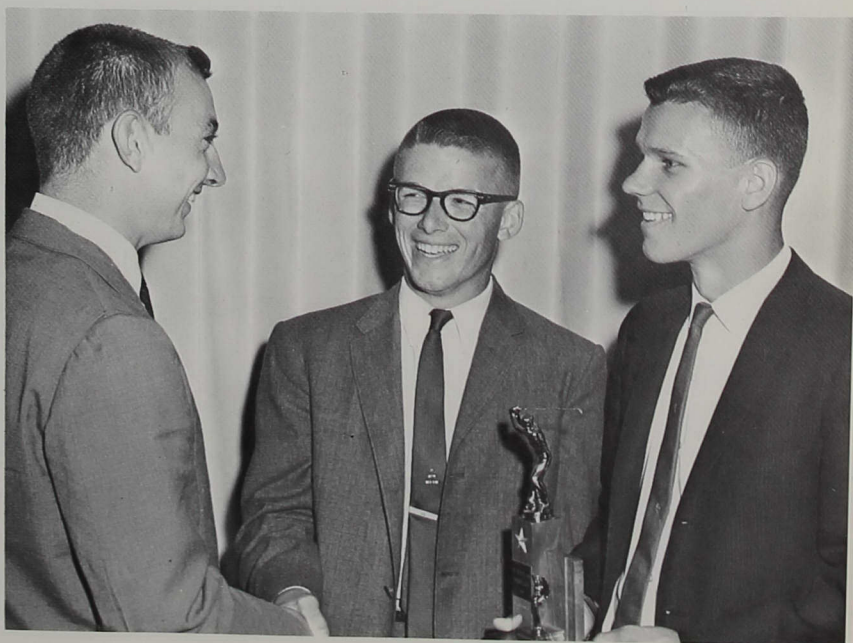

Bert Lacy awards a golf trophy to John Alexander and Dennis Dennett.



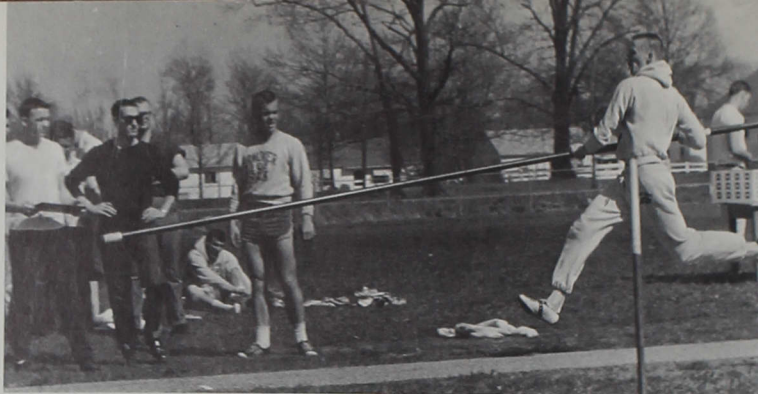

Up and over, Clark!



Members of the track team are: **ROW 1;** Dick Burrows, James Ware, John Keating, William Martin, Frank Craig, Robert Williams, Pete Bullard, John Jarosinski. **ROW 2;** Jeff Irvin, Fred Honnald, Larry Keen, Omar Middleton, Don Benz, George Searce, Joe Hobbs, Ken Graves, and manager, George Crum. **ROW 3;** Jim Treesh, Bob Blessing, Ed Riley, Clark Crafton, John Koontz, Jerry Dearth, Tony Zentz, Walt Hollingsworth, and John Wiggins.

## Track

Don't bite your tongue, John.







Track Coaches Angus Nicoson and Dick Reasoner look over roster before meet.



It's a long way to the ground, Fred.

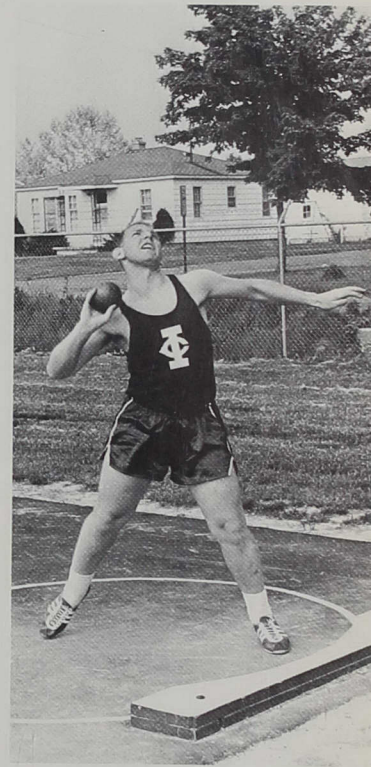

"Unh-h-h! Oh-h!" exclaims Tony.

Pete exerts one last strenuous ounce as he finishes another first.

Pete Bullard proudly exhibits track trophies.



"Hi, over there!"







Charley Spurgeon barely misses being in time for the out.

## Baseball

The baseball team, coached by Bill Bright, placed second in the conference. The season record was 5-12. Jerry Lewis was named the most valuable player and honorary captain. Pete Kimmel was the team's leading hitter with a .325.

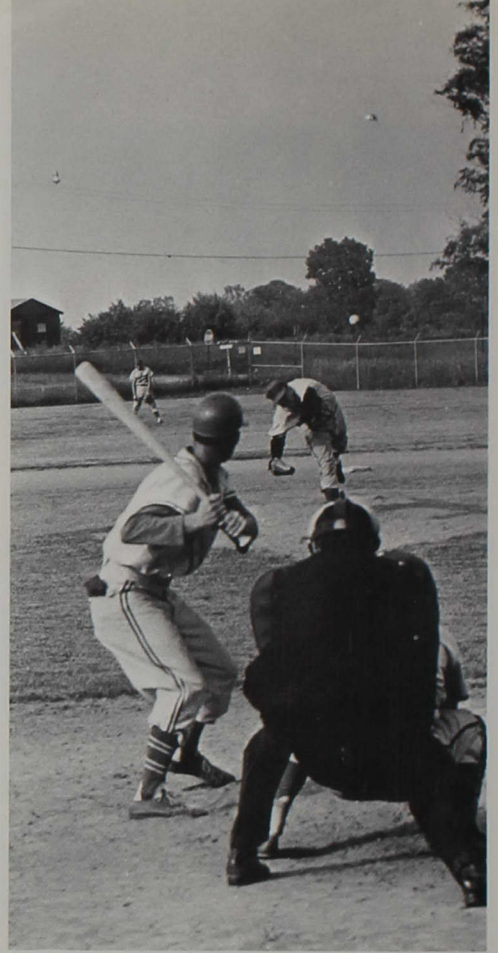

Pete Kimmel prepares to hit a home run in the Hanover game.

Members of the baseball team are: **ROW 1:** Jim Matthews, Armen Cobb, Jim Hull, Louis Drexler, Jerry Lewis, Larry Spurgeon, and Dave Huffman. **ROW 2:** Darrell Hoyer, Rick Reese, John Dehart, Charles Miller, Tom McNamara, Tom

Flora, Art Hammond, and Pete Kimmel. **ROW 3:** Coach, Bill Bright, Ray Trisler, Jim Cummings, Benny Townsend, Jerry Mullinix, Charles Spurgeon, Bob Williams and Don Ireland.







Oops! Strike one!!

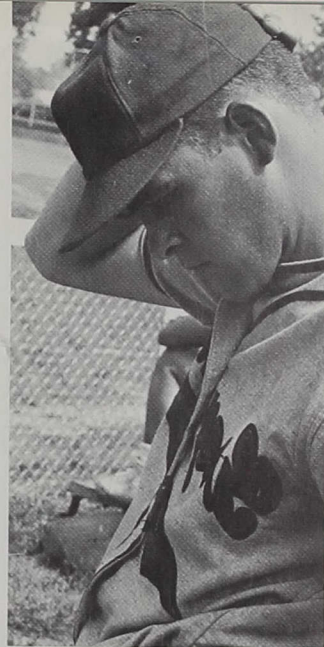

Benny Townsend puzzles over a play.

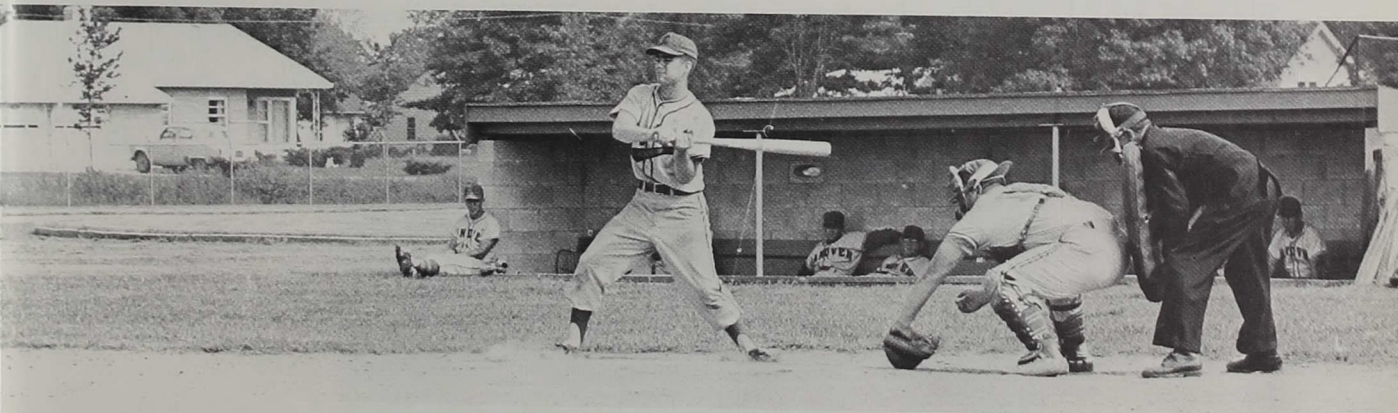

Dave Huffman boldly prepares to hit the ball.

The team congratulates Jim Hull on his home run.





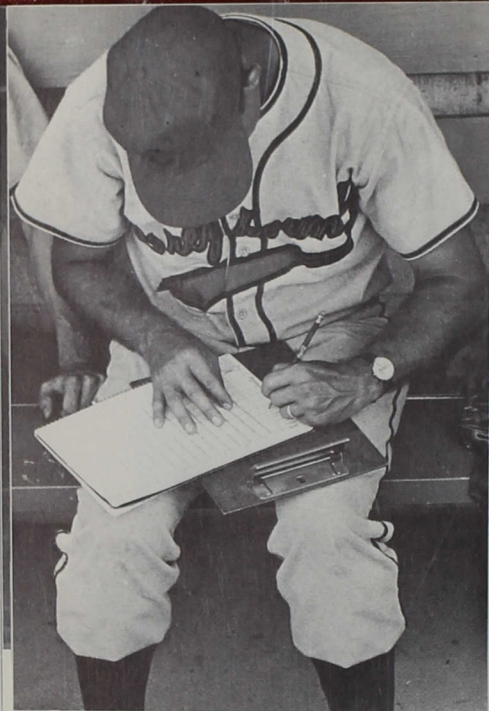

Coach Bill Bright is also the team's chief statistician.



The Greyhounds seem unenthused as the game goes on.

Louie Drexler is prepared to make that all important catch.







Dinah whollops a line drive!

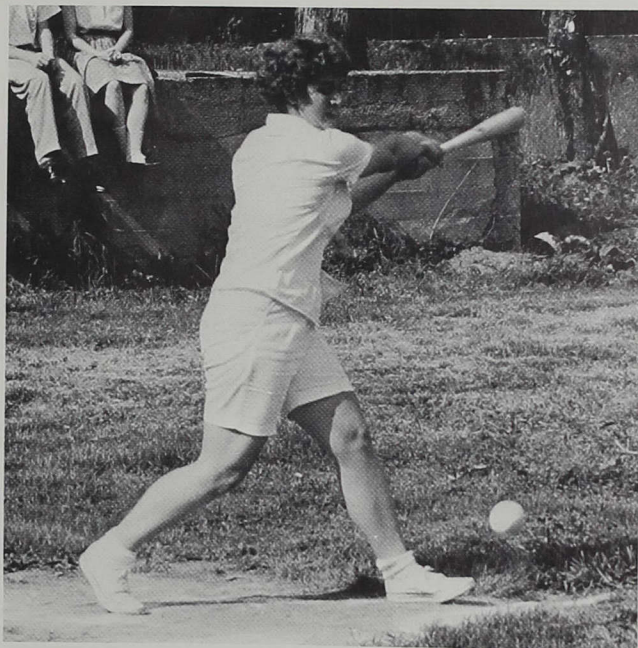

This is baseball, Linda, not golf.



Buchanan grits her teeth as she prepares to meet the ball.

## Girls' Softball

Coach "Mick" Walters and team united one in spirit as the girls softball team became a reality last spring.

The Houndettes had a howling season, scoring one victory against Marian College and succumbing to three close defeats.

Houndettes pose victorious after the Marion College game. Team members are from left to right: Karen Kellam, Ruth Berg, Linda Overla, Shirley Rouse, Loretta Wass, Marilyn Ramsey, Kay Huffman, Dinah Theobald, Ann Buchanan, and the coach, Miss Walters.



Concentrate, Dinah.





# STUDENTS

Many individuals attend this small church college. They may be eighteen and fresh out of high school or they may be returning to school after a period of twenty years and three children. They may be loyal class members or they may be unclassified. They may attend day school or they may begin classwork at 5:30 in the evening after a day at work. They may range from a student teacher ready to begin a career to a freshman who doesn't even know his major — but they are all students. They may not study the same thing or the same way. They may study books, they may study people, or they may study life, but they all came to school to study something — they are all students.

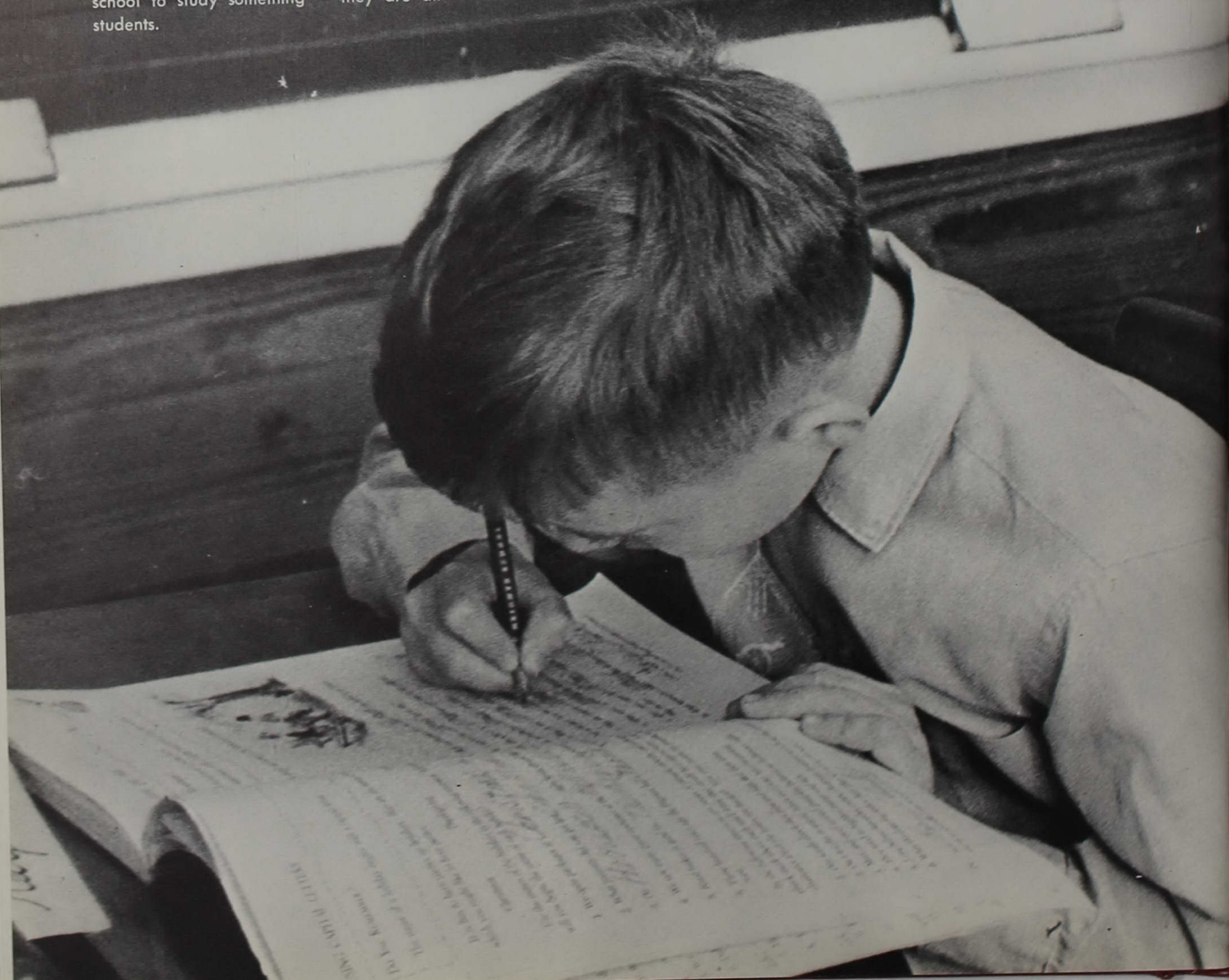









Graduating Seniors march toward the climax of one drama as a prelude to another.

Senior class officers Jerry McClain, vice-president; Pat Stacy, treasurer; Anne Norcross, secretary; Sue Meriman, student council representative; and Jerry Emery, president, meet to plan activities.



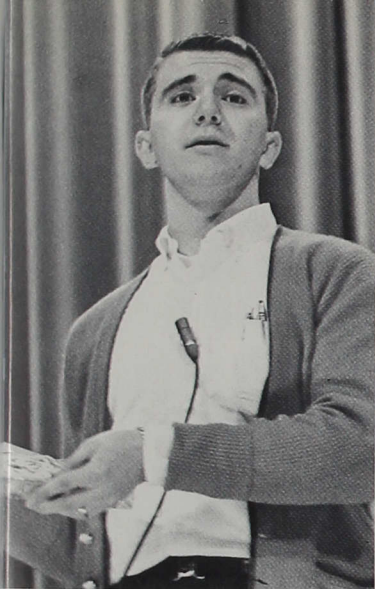

"What'd you say was in there, Larry?"

## Senior Class

The curtain is about to be drawn upon the fourth act. A few lines and cues were forgotten, but the drama has been enacted with noted success and the approaching grand finale is evident.

Lower stage right is flooded with a deluge of light as figures clothed in black move up center to meet a majestic form swathed in waning light. Upper stage right, an orchestra emits the lingering refrains of "Pomp and Circumstance."

As the last black figure reaches his place on stage left, the curtains are slowly drawn and applause bursts forth. Quickly the actors, tingling with the success of their performance, line up for the curtain call. One call is met, and then another — and still another. One drama has thus ended as a second spectacular first act begins to unfold. The plot of this new play is the mysteries of life. Its climax has but two choices . . . comedy or tragedy.

Who are you talkin' to, huh, Phil?

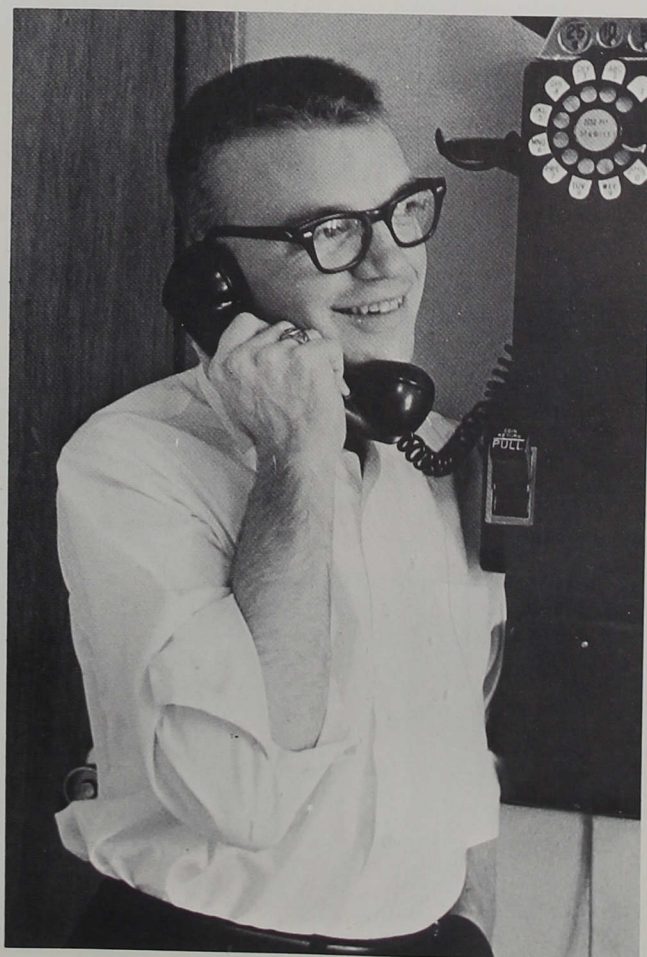



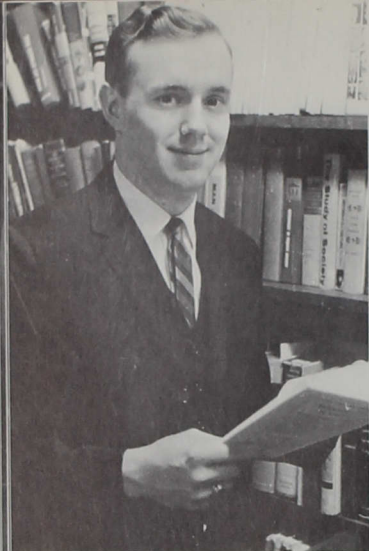

Richard Martin



Fred Belser



Marletta Showalter

## Who's Who In American Colleges and Universities

One of the highest honors bestowed upon Indiana Central College was to be singled out as one of the colleges included in the **Who's Who In American Colleges and Universities** publication. This year thirteen seniors were selected for the honor because of their academic ability, leadership, and good moral character.

Elizabeth Lamm



Jerry McClain



Lynn Youngblood



Larry Thompson



Carol Vawter



Anne Norcross

Vera Blinn Reber



Richard Hughes

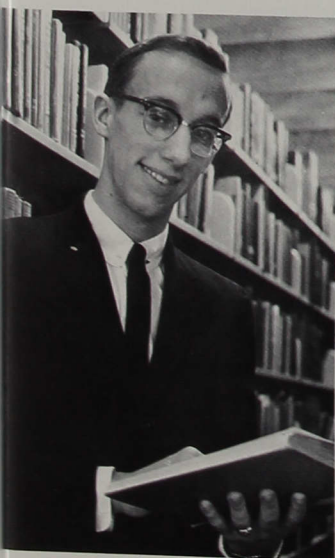

Kathie Kirkpatrick

Nancy Prickett





## Seniors Anticipate Gr



**NANCY JO ACREE**  
B.S., Sociology  
Indianapolis, Indiana



**GLENNA J. APSLEY**  
B.A., English  
Brookville, Indiana



**MEREDITH R. ARMSTRONG**  
B.S., Business Administration  
West Newton, Indiana



**PHILIP BAUMAN**  
B.S., Business Administration  
Indianapolis, Indiana



**NORMAN BEASLEY**  
B.S., Health and Physical Education  
Odon, Indiana



**FRED J. BELSER**  
B.A., Health and Physical Education,  
History  
Indianapolis, Indiana



**ROBERT BLESSING**  
B.S., Health and Physical Education  
Sharpville, Indiana



**JUDITH E. BRADY**  
B.S., Elementary Education  
Indianapolis, Indiana



**DAVID W. BRADY**  
B.S., Elementary Education  
Indianapolis, Indiana



**DOROTHY L. BRENTON**  
B.S., Art  
Indianapolis, Indiana



**JOANN SCHISLA BROWN**  
B.A., History  
Indianapolis, Indiana



**CAROLE J. BRUNSON**  
B.S., History  
Indianapolis, Indiana

# aduation with Many Moods

**MYRTLE BRYANT**  
B.S., Education  
Indianapolis, Indiana

**CAROL A. BUCHANAN**  
B.A., English  
Rushville, Indiana

**MARILYN K. BUNNER**  
B.A., History  
Indianapolis, Indiana

**PAUL E. BURCH**  
B.S., Elementary Education  
Laurel, Indiana

**PATRICIA CLARK**  
B.S., Health and Physical Education  
Carmel, Indiana

**LORIN L. CLEMENZ**  
B.A., Pre-theological  
Dyer, Indiana

**ESTHER CODDINGTON**  
B.S., Education  
Indianapolis, Indiana

**JEAN A. DEATLINE**  
B.A., Home Economics  
Martinsville, Indiana

**KATHLEEN M. DeFREES**  
B.S., Elementary Education  
Indianapolis, Indiana

**MILDRED DECKARD**  
B.S., Education  
Indianapolis, Indiana

**JOYCE A. DOADES**  
B.S., Elementary Education  
Washington, Indiana

**ROBERT J. DUCHEMIN**  
B.S., Elementary Education  
Indianapolis, Indiana







**CAROL S. EASTBURN**  
B.S., Elementary Education  
Sheldon, Indiana

**JERRY EMERY**  
B.S., Art  
Indianapolis, Indiana

**PATSY A. ERICKSON**  
B.S., Elementary Education  
Franklin, Indiana

**MARY JEAN ESKRIDGE**  
B.A., French  
Indianapolis, Indiana

**DELANE FAWCETT**  
B.A., Biology  
Vernon, Indiana

**CLYDE FIELDS**  
B.S., Business Administration

## Reminiscing Over the Four Years,



**GREGORY A. FOWL**  
B.A., Biology  
Shelbyville, Indiana

**GERALD W. FOX**  
B.S., Business Administration  
Beech Grove, Indiana

**GARY R. FRANCHER**  
B.S., Business Administration  
Indianapolis, Indiana

**RUSSELL S. GRAHAM**  
B.S., Business Administration  
Mooresville, Indiana

**MARY L. HEICHELBACH**  
B.A., English  
Indianapolis, Indiana

**ROBERT J. HOGAN, JR.**  
B.S., Business Administration  
Indianapolis, Indiana

**JACK M. HOOK**  
B.S., Business Administration  
Medora, Indiana

**RICHARD A. HUGHES**  
B.A., Pre-theological  
Chesterton, Indiana

**ELIZABETH A. HULL**  
B.A., Nursing  
South Bend, Indiana

**DONALD D. IRELAND**  
B.A., Physics  
Hamilton, Ohio

**DENNIS L. JACKSON**  
B.S., Health and Physical Education  
Indianapolis, Indiana

**EARL L. JONES**  
B.S., Business Administration  
Indianapolis, Indiana

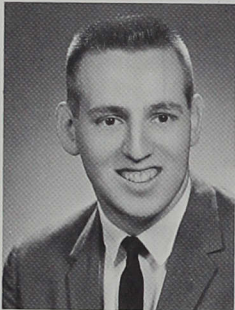

## They May Feel Reluctance . . .

**JANET K. JONES**  
B.S., Elementary Education  
Marshall, Indiana

**KAREN L. KENYON**  
B.A., English  
Indianapolis, Indiana

**WILLIAM R. KIESEL**  
B.S., Business Administration  
Indianapolis, Indiana

**KATHLEEN K. KIRKPATRICK**  
B.S., Elementary Education  
Fort Wayne, Indiana

**ELIZABETH J. LAMM**  
B.A., Math  
Sterling, Illinois

**MARILYN LeMOND**  
B.S., Business Education  
Indianapolis, Indiana







**DEANNA S. LILLY**  
B.S., Business Education  
Straughn, Indiana



**NANCY K. LINKEL**  
B.S., Elementary Education  
Indianapolis, Indiana



**JUDITH E. McBRIDE**  
B.A., English  
Indianapolis, Indiana



**JERRY L. McCLAIN**  
B.A., History  
Indianapolis, Indiana



**BEVERLY A. MCGILL**  
B.S., Elementary Education  
Indianapolis, Indiana



**ANNA McNAMARA**  
B.S., Elementary Education  
Greenfield, Indiana

## Relief . . . Reward . . .

**FREDERIC MACKEY**  
B.S., Health and Physical Education  
Beech Grove, Indiana



**SONDRA L. MACY**  
B.S., Elementary Education  
Crawfordsville, Indiana



**ELAINE A. MARTIN**  
B.S., Music  
Indianapolis, Indiana



**RICHARD E. MARTIN**  
B.A., History  
Paris, Illinois



**NELDA MATHIAS**  
B.S., Elementary Education  
Fulton, Indiana

**MADELYN A. MEANS**  
B.S., Music  
Indianapolis, Indiana

**SONDRA S. MERRIMAN**  
B.S., Business Education  
Decatur, Indiana

**P. DAVID MILHOUSE**  
B.S., Business Administration  
Kansas City, Missouri

**JAMES J. MILLER**  
B.A., Philosophy  
Portland, Indiana

**PATRICIA MONTEL**  
B.S., Elementary Education  
Indianapolis, Indiana

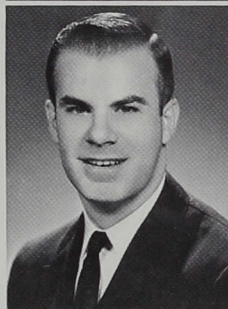

## And Regret . . .



**MARVALYNN A. MOORE**  
B.A., Biology  
Indianapolis, Indiana

**BEULAH N. MOORHEAD**  
B.S., Elementary Education  
Indianapolis, Indiana



**SHARON A. MYERS**  
B.A., Business Education  
Ossian, Indiana

**LARRY W. NEWBURG**  
B.A., Pre-theological  
South Bend, Indiana





**ANNE E. NORCROSS**

B.A., German  
Indianapolis, Indiana

**KENNETH A. OTTO**

B.S., Health and Physical Education  
Indianapolis, Indiana

**LUCY C. PARKER**

B.A., Christian Education  
Tampa, Florida

**NANCY V. PARKER**

B.A., Elementary Education  
Tampa, Florida

**NANCY S. PRICKETT**

B.A., English  
Indianapolis, Indiana

**MARILYN J. RAMSEY**

B.S., Health and Physical Education  
Bath, Indiana

## Yet As the Future Beckons, They Feel



**JOSEPH W. RANKIN**

B.A., History  
Muncie, Indiana

**VERA BLINN REBER**

B.A., History  
Dayton, Ohio

**SALLY A. RENCH**

B.S., Elementary Education  
Indianapolis, Indiana

**ESTHER H. RHODERICK**

B.S., Elementary Education  
Indianapolis, Indiana

**RUTH ANNA RIGGIN**

B.A., English  
Carmel, Indiana

**JUNE A. ROEMBKE**

B.S., Elementary Education  
Downers Grove, Illinois

**ROGER ROEMBKE**  
B.S., Elementary Education  
Indianapolis, Indiana

**LLOYD L. SCAGGS**  
B.A., Chemistry  
Indianapolis, Indiana

**GEORGE SCEARCE**  
B.A., Physics  
Indianapolis, Indiana

**JUDITH A. SHAVER**  
B.S., Elementary Education  
Indianapolis, Indiana

**MARLETTA A. SHOWALTER**  
B.A., Art  
Plymouth, Indiana

**FREDA M. SMITH**  
B.S., Education  
Indianapolis, Indiana



## Anticipation . . .

**SHIRLEY ANN SMITH**  
B.S., Elementary Education  
Indianapolis, Indiana

**PATRICIA A. SNIDER**  
B.S., Elementary Education  
Indianapolis, Indiana

**LAHAI J. SOGBANDI**  
B.A., French, History  
Kangama, Kond, Sierra Leone  
West Africa

**LARRY D. SPURGEON**  
B.S., Business Administration  
Freetown, Indiana

**PATRICIA A. STACY**  
B.A., Biology  
Indianapolis, Indiana

**SONDRA K. STEPHENS**  
B.A., Christian Education  
Indianapolis, Indiana







**MICHAEL W. STINE**  
B.A., Physics  
Greenfield, Indiana

**JOHN H. STUCKWISCH**  
B.A., Physics  
Brownstown, Indiana

**GENE B. SYMMONDS**  
B.S., Elementary Education  
Indianapolis, Indiana



**LARRY G. THOMPSON**  
B.A., Chemistry  
South Bend, Indiana

**RICHARD G. TIERNEY**  
B.A., Sociology  
Indianapolis, Indiana

**LONNIE L. TILLERY**  
B.S., Business Administration  
Indianapolis, Indiana

## And Challenge

**JUDITH A. TOCTION**  
B.S., Elementary Education  
Indianapolis, Indiana

**JOHN C. TOINJES**  
B.S., Business Administration  
Indianapolis, Indiana

**PHILIP W. TURLEY**  
B.S., Music  
Espanola, New Mexico

**CAROL VAWTER**  
B.A., Biology  
Bargersville, Indiana

**ORVILLE G. VILLERS**  
B.S., Health and Physical Education  
Griffith, Indiana

**RICHARD VORNEHM**  
B.A., History  
Indianapolis, Indiana



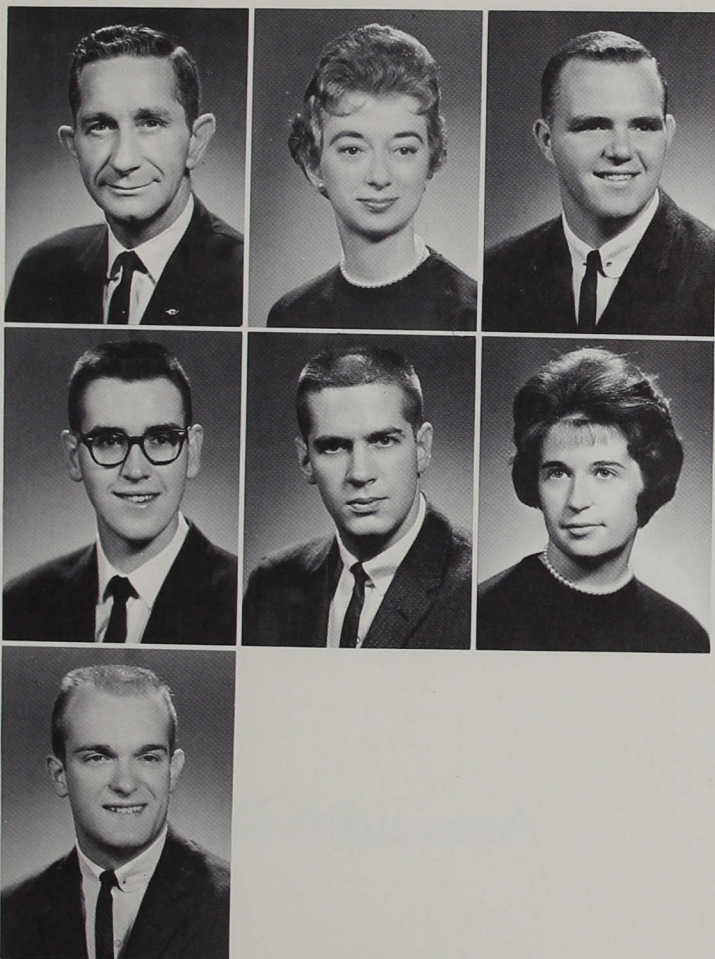

**STARLING E. WAMSLEY**  
B.S., Business Administration  
Indianapolis, Indiana

**JOYCE E. WHITE**  
B.S., Elementary Education  
Culver, Indiana

**JERRY A. WHITLOCK**  
B.S., Health and Physical Education  
Indianapolis, Indiana

**ERIC C. WILSON**  
B.A., Biology  
Mishawaka, Indiana

**JOHN R. WINKLER**  
B.S., Music  
Indianapolis, Indiana

**ALICE A. WISEMAN**  
B.S., Elementary Education  
Mauckport, Indiana

**LYNN R. YOUNGBLOOD**  
B.A., Math  
Terre Haute, Indiana

## Seniors Not Pictured

Thomas W. Armstrong  
Billy N. Asdell  
Harold M. Banta  
Juanita Beeman  
William P. Bless  
Sondra L. Cooley  
Edward E. Cottongim  
Mrs. Gene Cox  
Francis C. Cunningham  
Louis P. Drexler  
Stanley T. Duckworth  
Clyde Foster  
Valerie Gira  
Joan M. Goins

Gordon M. Goss  
Michael L. Heckaman  
Joseph A. Hobbs  
Edgar J. Huffman  
John E. Jaricki  
Grace T. Knuckles  
Norman C. Line  
Carl W. Lohkamp  
Joy A. Loveless  
Walter Lyons  
Ronald D. Mahurin  
Kenneth T. Martz  
Earl T. Masters  
Omer Middleton

Dorothy E. Muncy  
Lee L. Scott  
Dorothy Sprinkle  
Shirley Stanton  
June R. Taylor  
James E. Ware  
Kenneth Westerfelt  
Terry R. Wetherald  
Andrew L. Williams  
Thomas J. Wise





CAROL BASSETT  
Science

BARBARA BRANAM  
Business

LINDA BURGE  
Science



CAROL CHAPMAN  
Science

SHARON DAVIES  
Science

JUANITA DICKINSON  
Science

## Associate Degrees in



MARILEE FINKE  
Science

DORIS GREEN  
Science

KAY HUFFMAN  
Science



BILLIE HUTTON  
Business

CAROL JOHNSON  
Business

KAREN KELLAM  
Science

JEAN LUNDY  
Science

LINDA NIXON  
Science

PATRICIA PAXTON  
Science



SHIRLEY ROUSE  
Science

SARA SPANN  
Science

PAMELA STECH  
Science



## Science and Business

MYRA SUTHERLAND  
Business

RAE JEAN VAN ARSDEL  
Science



CAROLYN VORNEHM  
Business

MARCIA WHITE  
Science





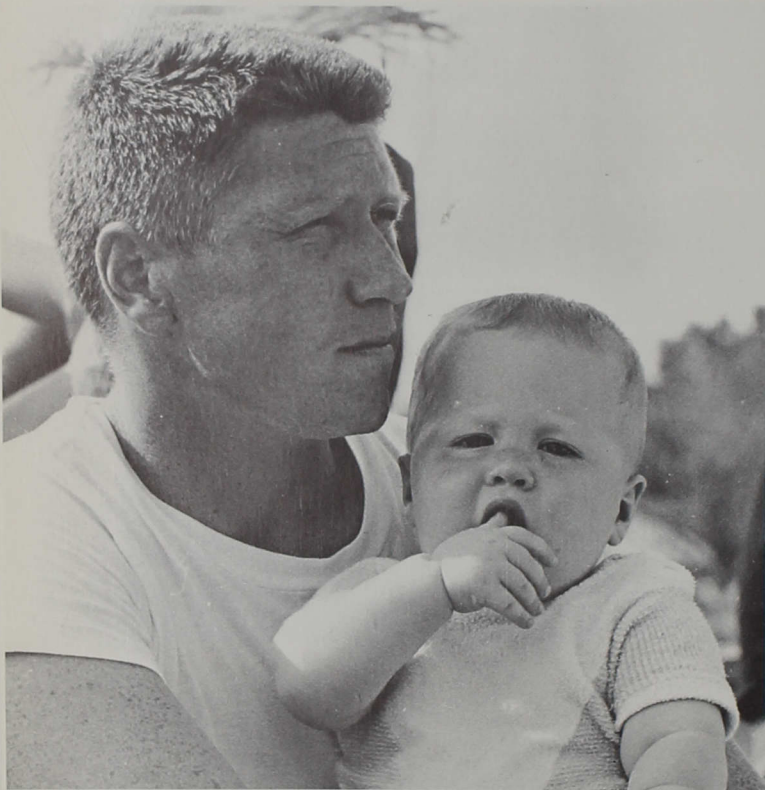

The tiny son of Jim Ware doesn't exhibit too much interest in spectator sports.

## Candid Camera: Seniors

Preparing to vault into the future is Fred Honnold.

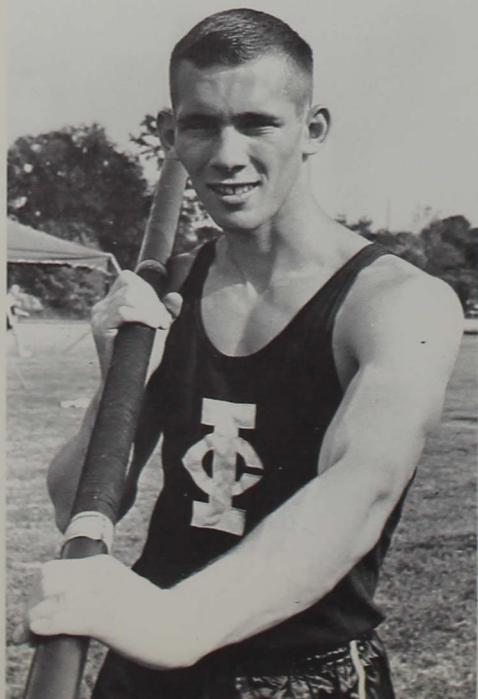

Carol Vawter defiantly throws down her shoe as she decides to turn from country mouse to city mouse in "Plain and Fancy."

The "eyes" have it as Mandy finishes her make up before the production of "Plain and Fancy."





Seniors pursue their interests not only on the stage, the dance floor, or the gridiron, but also in the laboratory.



Greg Gowl, portraying a beauteous (?) goddess, and Kathy Kirkpatrick enact a scene in the Senior Class stunt.



Tony Showalter exemplifies the versatility of her class.

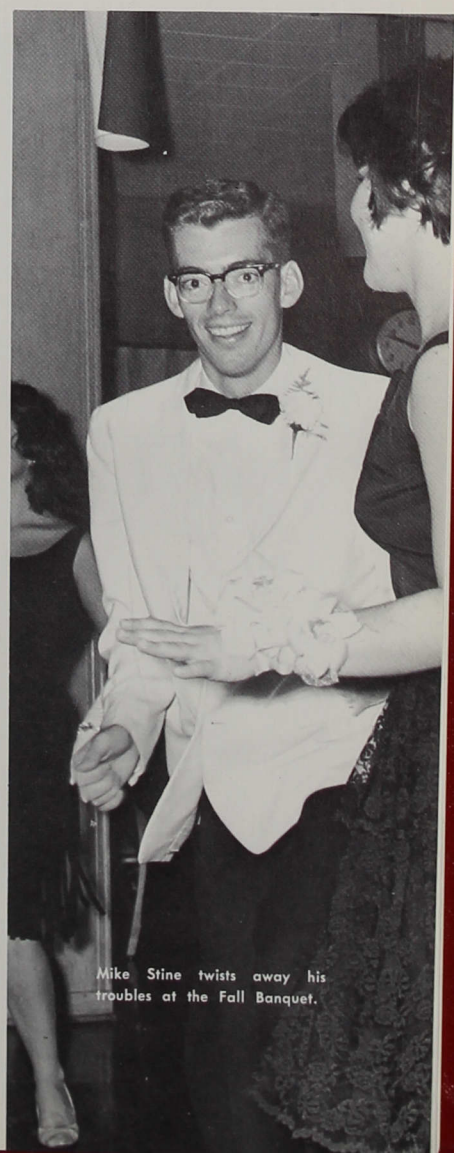

Mike Stine twists away his troubles at the Fall Banquet.



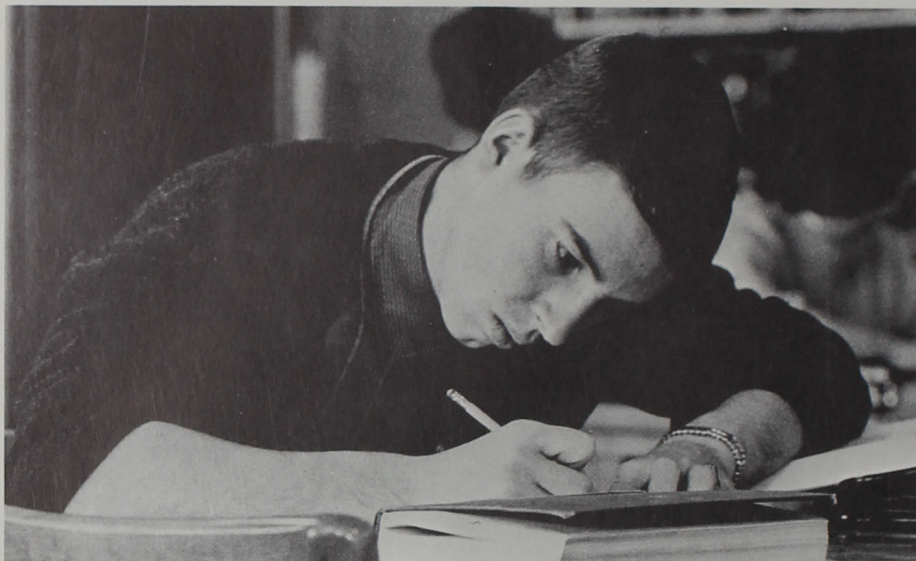

Tom McNamara's is a frequent face in the library.

Leading their class to its many triumphs are Tom Anthony, Vice President; Dee Marquart, Treasurer; John Houlihan, President; Jayne Mayor, Secretary; and Dave Huffman, Student Council Representative.



# Junior Class

From the first fourth place won by this hard luck class, the Juniors have experienced moods of despair, disappointment, and discouragement and yet they have also experienced feelings of success in the fellowship and closeness gained in time of defeat. With determination, a competitive spirit, and "hidden" abilities the Juniors await their final year in an optimistic yet somewhat cautious mood.

Kay Dougherty was a flapper in the class stunt.

Mike Abbett  
Jim Acton  
Tom Anthony

Judy Armour  
Delores Azimi-Tabrizi  
Jeff Baer

Paul Bangura  
Judy Bateman  
Deanna Baumer

Vance Berger  
Kathy Boger  
George Bohlin

Bob Bonar  
Carol Bortz  
Gary Bough

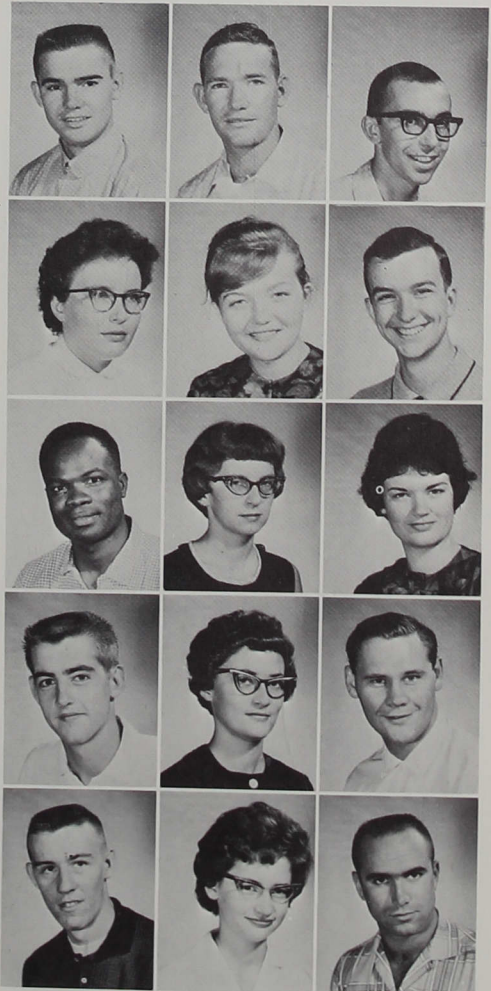



# 



Joyce Brittenham  
Doris Brookins  
Joan Delle Brown  
Karen Brown  
Eugene Buchanan

Carol Carlson  
Janet Carnes  
Judy Clifton  
John Comstock  
Becky Coombs

Ruby Cord  
Charles Cotherman  
Evelyn Crane  
George Crum  
Mike Cutshaw

Curt Davis  
Frank Davis  
James Davis  
Karen Dougherty  
Terry Eck

Les Elliott  
Sharon Estell  
Ruth Featherston  
Betty Gilmore  
Carole Graf

Ken Graves  
Dave Green  
Sharon Hare  
Mickey Hartsock  
Arvel Hornback

John Houlihan  
Cindy Howard  
Martha Howell  
Darrell Hoyer  
Robert Hudelson

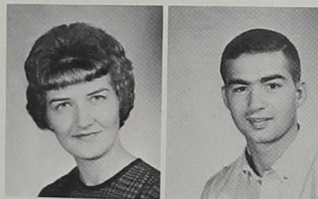

Carolyn Huff  
Dave Huffman

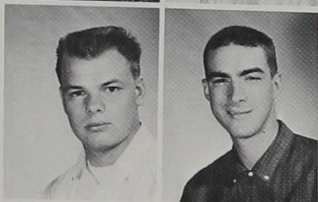

Steve James  
Jack Johnson

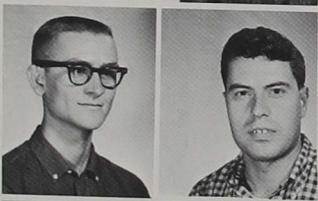

John Kasting  
John Katsaropoulos

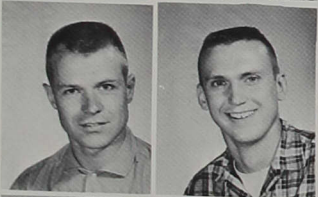

John Keating  
Pat Koers



Paul Kolp  
John Koontz



Tom Legerwood  
Jim McDonald



Tom McNamara  
Jayne Major



Tensely, Nancy Turner awaits  
the outcome.





Deanna Marquart  
Errol Matthews  
Albert Miller  
John Modesitt  
Robert Montgomery

Joyce Moon  
Cleo Moore  
Tom Moran  
Carl Morrison  
Gail Myer

Gary Myers  
Steve O'Malley  
Bill Patton  
Jim Peterson  
Ed Plummer

## Juniors Never Stop Trying to Win



Lester Poe  
Sharon Potter  
Charles Price  
Doug Purtee  
Barth Ragatz

Larry Rohrman  
Steve Schorling  
Ron Scott  
Lona Seidner  
Tom Short

Aloha Sommers  
Rosanne Spurgeon  
Joyce Sullivan  
James Sweet  
Mary Jane Titus

Tom Tucker  
Nancy Turner  
John Waite  
George Walters  
Loretta Wass

Nancy Waters  
Sherry Wayman  
Tom Welch  
Randy West  
Malinda Wiles

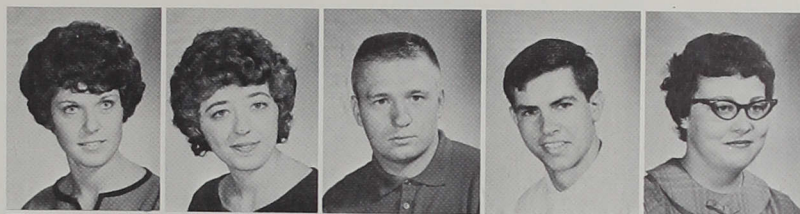

Bob Williams  
Lou Ann Wiltsee  
Jim Winchel  
Jane Winter  
Kay Wiseman



John Woodruff  
Dotty Wonnell  
Judy Wooden  
Sam Young  
Tony Zentz



## Juniors Not Pictured

Karin Dornfeld  
Jo Anne Miller  
Mary O'Donald  
Tom Parnell  
Tina Toland  
Pauline White  
Jim Wilson

Dean Tom Anthony enjoys the companionship of his numerous secretaries.







Sophomore class members proudly ride their first place float.

The Sophomore Class Officers rode in the convertible that pulled their float on Homecoming Day. Seated in back are Mary Kay Coon, Jim Reber, and Judy Harrison. In the front seat are Bill Linson and Rod Overpeck.





Caster, the auctioneer.

## Sophomore Class

The mood of the class is to win. Feeling that they had a winning group the minute they stepped through the doors, the class of '65 gritted its teeth, swung into motion, and started out to prove it. With a versatility ranging from auctioneering to just plain scuffling through the leaves — with various levels of brain, brawn, and beauty in between — they feel they lack nothing, especially confidence. Loyalty, enthusiasm, and a spirit of "never give up" set the mood for the Sophomore Class.

Sandra Adams  
Donna Adkins  
Carmen Aguilar



Carol Angle  
Jan Arnett  
Don Bailey



Delpha Baker  
Russell Beals  
Ruth Berg

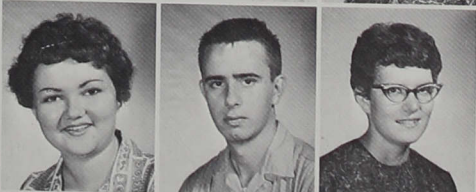

Carolyn Bever  
Delilla Boyce  
Norman Boyd



Bettye Broadus  
Grace Broadus  
Barbara Brown





# Sophomores Face the



Ann Buchanan  
Pete Bullard  
Hugh Burns  
Dick Burrows  
Nell Byers

Paul Carrell  
Jac Caster  
Martha Catlin  
Nancy Chambers  
Jeanette Chapell

Jerome Clark  
Pamela Clements  
Armen Cobb  
Ronald Collins  
Vic Combs

Mary Kay Coon  
Clark Crafton  
Jim Cummings  
Jean Cupoli  
Niles Daggy

Tom Daly  
Al Damalak  
Dee Dee Daringer  
Fred Darnell  
Jerry Dearth

John DeHart  
Bob Dellinger  
Neil Delph  
Bob Dicks  
Bryon Duke

Ted Dye  
Pam Elliott  
Ron Estell  
Portia Flake  
Dale Fletcher

# Future with Confidence

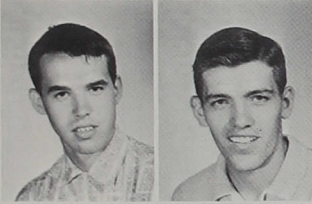

Mike Flinn  
Tom Flora



Karen Foley  
Joanna Fowler



Bill Franklin  
Alice Fuelling



Jim Fuqua  
Sheila Gossman



Carl Grubbs  
Joylyn Hague



Arthur Hammond  
Sandy Handak



Joan Hanson  
Judy Harrison



Going Somewhere?





Sophomores join juniors for merry-go-round lunch.

## Everyone Relaxes on Brown County Day



James Hartle  
Daniel Havens  
Marilyn Heavenridge  
Carole Heiney  
Harriett Heiney

Paul Hendricks  
Sue Hiatt  
Trudy Hickman  
Georgia Hieb  
Donna Hockersmith

Delosie Holiman  
Walter Hollingsworth  
Kay Hoover  
Jeannene Huffman  
Jim Hull

Jeff Irvin  
Linda Jackson  
John Jarosinski  
Mike Jennings  
Don Jones

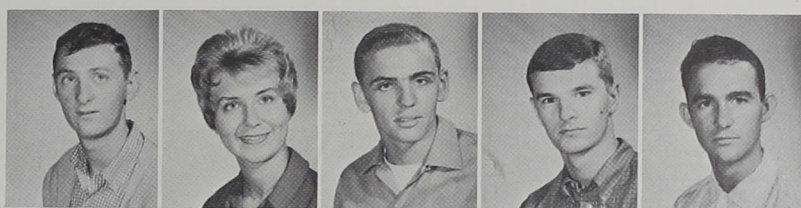

Joann Kattau  
Larry Keene  
Sally Kestner  
Floyd Kirby  
Karen Kleinknight



Nancy Knapp  
Mary Alice Kolkmeier  
Kent Laudeman  
Dan Lawther  
Sherry Leak



Herbert Lepper  
Bill Linson  
Philip Lutz  
Ginny McAdams  
Larry McCarty



## — Even the Sophs

Larry McCloud  
Charlene McCurdy  
Linda McKim  
Sue Marquis  
Jim Matthews



Mason Meeks  
Tana Meko  
Charles Miller  
Robert Miller  
Mark Mitchell

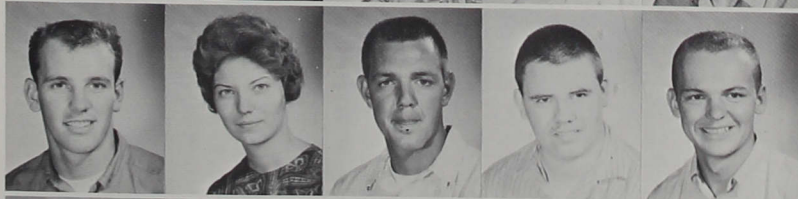

Marva Mitchell  
Betty Montei  
John Most  
Jerry Mullinix  
Don Myers







Sondra Naab  
Jim Kipp



Linda Overla  
Martha Overmyer



Rodney Overpeck  
Gary Palmer



Donna Perdue  
Mary Ann Perkins



Katherine Philbrook  
Bob Poindexter



Jim Reber  
Richard Reed  
Richard Reese  
Richard Reidenbach  
Jack Reynolds



Jim Rhoades  
Dan Richards  
June Riley  
Vern Riser  
Phil Roberts



Mike Rusch  
Kenneth St. Clair  
Jerry Salmon  
Virginia Sattison  
David Scheib



Mary Kay Coon reflects the

## Sophomores Show



dramatic talents of her class.

Janice Schneider  
Ray Schoettlekotte



Joan School  
Mary Jane Schooley



Helen Schuck  
George Schwartz



Judy Scrougham  
Janet Shank



Sandy Shaw  
Chuck Shultz



## Flair for Dramatics

John Simmonds  
Judy Slater  
Larry Smith  
Mary Snapp  
Bob Speer

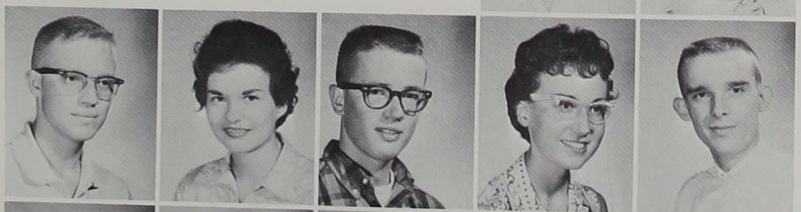

Dave Sprague  
Judy Spurgeon  
Steve Stanton  
Mary Stapan  
Janet Stiles



Terry Stine  
Darlene Stratton  
Joyce Stroup  
Barbara Sullivan  
Donna Sutton







Spain's rulers, Ferdy and Belle, received a call from Chris Columbus.

## Telephone Call and Bathing Suit



Loretta Sutton  
Jerry Symmonds  
Nodyn Taylor  
Norman Terry  
Jack Thacker

Dinah Theobald  
Max Thomas  
John Todd  
Ray Trisler  
Donovan Trobridge

Timothy Tuley  
Clara Underwood  
Jack Vandagriff  
Douglas Vaughn  
Carolyn Vornehm

Julia Walker  
Marcia Walker  
Jean Warner  
Larry Waterman  
James Waymire

Quincy Waynick  
Ruth Weatherholt  
Jim Weber  
George Wildman  
Roger Wildman



Ellen Wilson  
Emily Wilson  
Janet Wilson  
John Wilson  
Catherine Winkler



David Winter  
Danny Woerner  
Dan Workman  
Clark Wright  
Jim Yater



## Clinch Sophs' Winning Streak

Don't look now — you're on candid camera!

### Sophomores Not Pictured

Roger Arnold  
William DeHoff  
Larry Fine  
Michael Fitch  
Daniel Havens  
Betty Holcomb  
Mikel Jackson  
Donna Klave  
Howard Powell  
Ed Riley  
Myra Robbins  
Peggy Shull  
William Short  
Lynn Soughan  
Phillip Stevens  
Norman Wickliff







Freshmen's attempt at float building.

Freshman Class officers are: (ROW 1) Sue Durbin, Vice-President; Mary Lou McPheeters, Secretary; and Maxine Haycox, Student Council Representative. (ROW 2) Tom Paterson, Treasurer; and Sam James, President.





Baton in hand, Deanna stands at attention.

# Freshman Class

In the mood of innocent expectation the Class of 1966 stumbled into the stimulating but frustrating atmosphere of college life. Mingling with assorted personalities, restless attention to Dean Cramer's orientation lectures and compulsory convocations, adjustment to disconcerting study conditions, and humbly wearing green beanies, rapidly transfigured the mood into that of thwarted and confused freshmen becoming sophomores.

Pamela Abel  
Richard Agan  
Martha Akard  
Wayne Anderson



Lois Armstrong  
Harlan Bailey  
Dale Bancroft  
Susan Banister



Maurice Barnes  
Ronald Barnes  
Marcia Barrett  
Barbara Bean



Joe Beebe  
Richard Beeson  
David Beltz  
Muriel Bennett

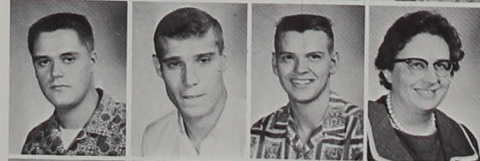

Deanna Beply  
Sandra Berkau  
Phillip Booher  
Marilyn Bose



Becky Bowman  
Larry Bowman  
Larry Brackney  
Paul Brady





# Freshmen Set Mood for Year



Arthur Bryant  
 Rebecca Bryant  
 James Bussell  
 Jim Butts  
 Steve Carmean  
 Alan Carter  
 Frank Cash  
 Carol Clark  
 Edgar Clark  
 John Clearwater  
 Sharon Clem  
 Carol Clemenz  
 Jean Cloyd  
 Jim Coffey  
 Lana Comer  
 Gary Compton  
 Susan Coombs  
 Pam Corn  
 Robert Craig  
 Richard Cravens  
 Dave Creighton  
 Dick Cummings  
 Billilynne Daley  
 Steve Dalzell  
 Wayne Darlage  
 Kay Daugherty  
 Stephen David  
 Barbara Davis  
 Rusty Davis  
 Colin Deakins  
 Elaine Dearing  
 Herb Denney  
 Robert Denney  
 Larry Deschler  
 Phil Doran  
 Michael Druley  
 Sue Durbin  
 Judy Durgom  
 Dan Edwards  
 Jim Ellars  
 Richard Elmore  
 Carlos Engle  
 Dale Eppley  
 Dixie Evans  
 Ken Evans  
 Tom Everman  
 Tom Farris  
 Janice Fechtman  
 Gordon Fields  
 Alice Findley  
 Tom Firestone  
 Sue Fish  
 Sheryl Fix  
 Susan Fleming  
 Jerry Franke  
 Alan Franklin

# with Crop of Green



Phyllis Freed  
Claudia Fribley  
George Friel



Nancy Furnish  
Mary Galyean  
Timothy Giles



Steve Gillaspy  
Joe Gilman  
Angeline Gommel

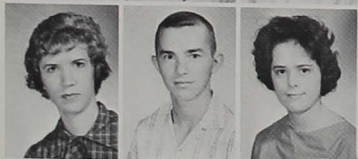

Beverly Gorbett  
John Griffith  
Judy Gross

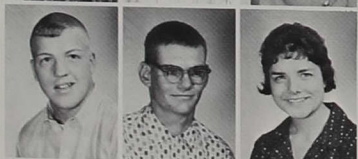

John Gruner  
Burton Gunn  
Shirley Hack



Jacqueline Hall  
James Hall  
James Hall



Terry Hamilton  
James Hamner  
Lee Harman



Barbara Harris  
Colin Harris  
Linda Harris

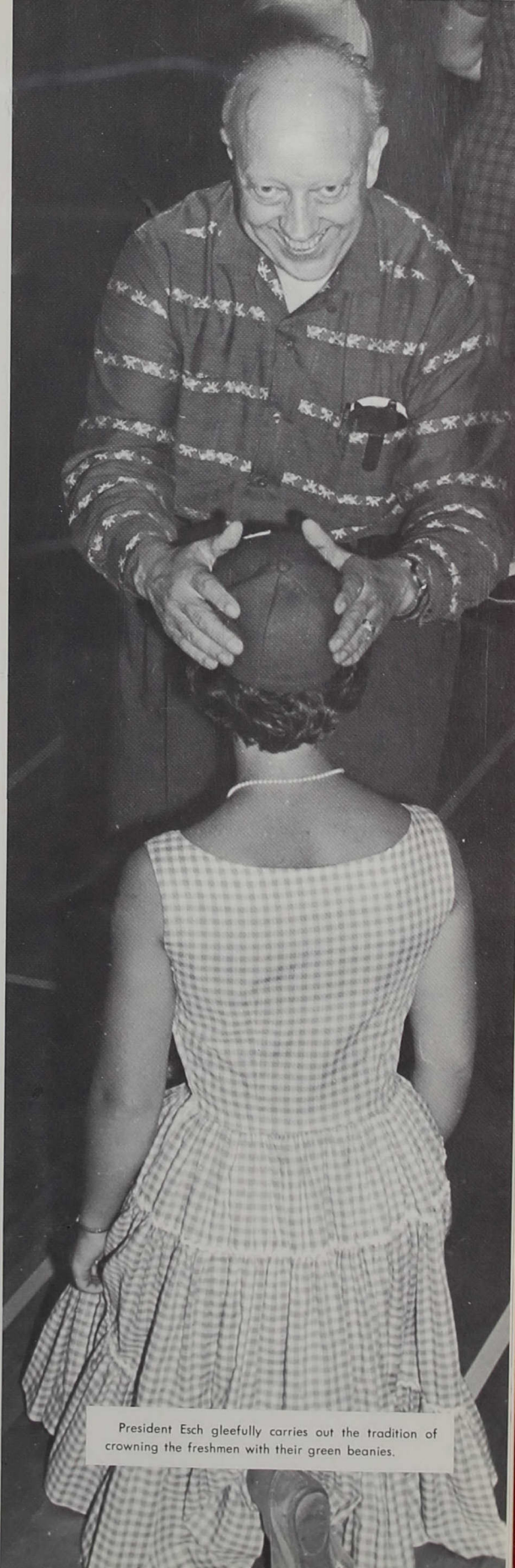

President Esch gleefully carries out the tradition of crowning the freshmen with their green beanies.





Frosh portrays studious mood as he applies himself in the library.

## Freshmen Sense Importance of Study



Karen Hauschild  
 Maxine Haycox  
 Charlotte Heitzman  
 Shirley Henson  
 Nazar Hindo  
 John Hoagland  
 Mike Holzhausen  
 Phil Honnold  
 Nancy Howard  
 Joseph Huse  
 Linda Huttle  
 Robert Hyde  
 Nancy Irwin  
 Carolyn Jackson  
 Sam James  
 Terry Jamison  
 Donna Jenkins  
 Patricia Jeski  
 Linda Jester  
 Barbara Jocham  
 Paulette Jones  
 Carol Kehl  
 Carol Kent  
 Jerry Kermeeen  
 John Kirkpatrick  
 Ed Kiste  
 Leonard Krebs  
 Sharon Larimore  
 Harry Lasiter  
 Flora Leisure  
 Tom Leisure  
 Steve Lemme  
 Lowell Leonard  
 Don Lindsey  
 June Linkel

Lila Lovan  
 Janet Lovell  
 Carol Lubker  
 Averill Lucas  
 Mike Lynch  
 Sherry McCain  
 Judy McClimons  
 Peggy McCormick  
 Stephen McGee  
 Mary Lou McPheeters  
 Charles Mabrey  
 Stephen Maple  
 Mary Jo Martin  
 Charlene Mason  
 Virginia Maze  
 Barbara Meredith  
 Susan Merrick  
 Fred Mertz  
 Marydée Meyer  
 Carl Miller  
 James Miller  
 Janet Miller  
 Judy Modlin  
 Andrew Moore  
 Linda Moore  
 Robert Morehous  
 Bill Morris  
 Phil Mosier  
 Wendell Mozingo  
 Edward Mundell  
 Mary Murdock  
 Richard Murphy  
 George Myers  
 Mayree Nash  
 Ruth Neal



Judy Nicholson  
 Fred Nuffer

Pat Oliver  
 Keith Oppel

Pam Ormond  
 Phil Padgett

Barbara Parsons  
 Phil Paswater

Tom Patterson  
 Carol Payne

Dick Cravens eats chicken at Brown County.

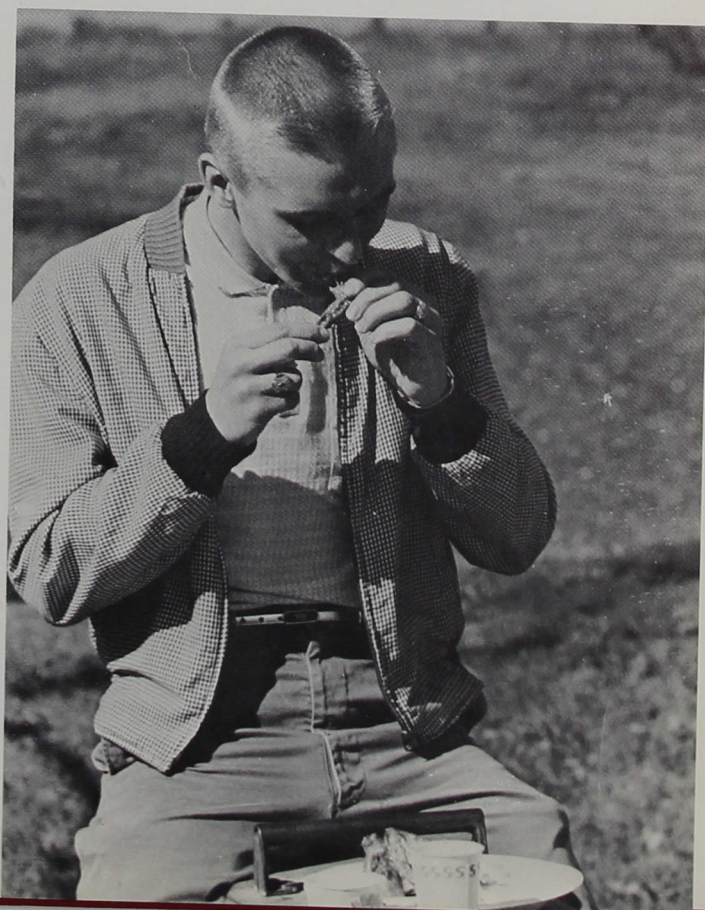





Meredith Payne  
James Peck  
Don Pence  
Kaaldoun Pharaon  
Ralph Phillips

Mary Pruitt  
Mary Pryor  
Phil Rankin  
Sarah Reddick  
Margaret Reece

Phyllis Reinke  
Linda Rhoades  
Gary Rhoades  
Mary Jane Rice  
Steve Richwine

Bob Riffel  
Norman Rigdon  
Dick Rodebaugh  
Jim Roe  
Terry Royalty

Bob Royer  
Terry Rumbley  
Alice Russell  
Sandy Rutz  
Shirley Sarber  
Reva Sattison  
Howard Saunders  
Larry Schneider  
Curt Schofield  
Bernard Schweiterman  
Don Scott  
Cliff Seyfried  
Bette Shaffer  
Sam Shank  
Brenda Sharpe  
Yvonne Shaw  
Elizabeth Short  
Evelyn Short  
Steve Shultz  
Wanda Simpson  
Mike Smith  
Bill Smith  
Roger Spangler  
Karen Sparks  
Beverly Spidel  
Mary Lee Spray  
Don Stohler  
Ray Stone  
Mickey Stoneburner  
Don Stowers  
Jerry Strack  
Mamoun Sukkar  
Bob Surber  
Pat Sutton  
Penny Swanson



And they're



offi

## Freshmen Not Pictured

Riad Bizri  
John Brewer  
Paul Cobb  
Donna Dengg  
Veer Devalal  
Wilbur Galbreath  
Roland Hankins  
Chin Ae Kim  
Loureathea Long  
Thomas Lowe  
Ronald Marsh  
John Miller  
Andrew Moore  
John Paswater  
Patricia Rodewala  
Pat Rupert  
John VanDyke

William Walters  
Gary Washburn  
Ruth Washler  
Lewis Watkins  
Richard Watson

Pat Weaver  
Dave Weber  
Verona Wesley  
Pat Wesson  
Deborah West

Joann Whalen  
John White  
Laverne White  
John Wiggins  
Jane Wilcoxin

Jim Williams  
Miriam Windsor  
Bob Windhorst  
Cynthia Winters  
Steve Wischmeyer

Peter Womer  
Margaret Wright  
Ronald Wyatt  
Ed Yant  
Jay Youngblood

Steve Sweetser  
Marcia Teaford  
Hugh Teal



Elizabeth Terry  
Evelyn Thomas  
Janie Tomlinson



Jim Turpen  
Jayme Twyman  
Terry Volpp

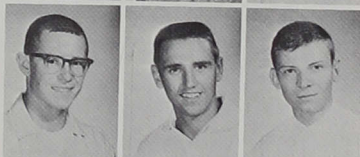

Joellen Wagner  
Jo Ellen Walden  
Dave Walters





# Special and Unclassified



Leroy Bateman  
David Caperton  
Mary Charlton  
Nancy Cokain



James Day  
Mike Fitch  
Barton Gernandt  
Gale Helft



Yvonne Hindman  
Ethel Hogue  
Bill Judge  
Lowell McClanahan



Jack Marquart  
Kenneth Martz  
Elizabeth Mills  
Jonelle Moore



Connie Park  
Shirley Parker  
Sonya Parrish  
Art Pearson



Frances Phillips  
Louis Phillips  
Margaret Pointrowski  
Barbara Porter



Dotty Porter  
Pat Pupert  
Eddie Putelis  
Betty Tague



Louise Timchak  
Florence Van Winkle  
Janet Waggoner  
Arlene Wilson



Sharon Wilson

## Not Pictured

Dorcas Bergdoll  
Steven Bradley  
Helen Beuhler  
Shirley Bullard  
Gail Cox  
Bernice Davis  
Woodrow France, Jr.  
Mary Kohlman  
Dale McCandless  
Joseph McIntosh  
Said Mahassen  
James Meador  
Delmar Merritt  
Robert Miller  
Judith Mize  
Charles Pritchett  
Stella Sherrod  
Virgil Whitehurst

# MOODS . . .



Play requires concentration, too.



"Well . . . , It's a deep subject."

Gosh, Payne, that's a big piece!





# INDEX AND ADVERTISING







# Score of Scores

WE	OPPONENT	THEY
6	Taylor	53
21	Olivet	26
0	Indiana State	40
7	Manchester	19
13	Chicago	13
42	Franklin	42
20	Anderson	47
19	Hanover	14
0	Earlham	24

WE	OPPONENT	THEY
3	Taylor	4
4	Franklin	3
1	Hanover	6
5	Marian	2
2	Manchester	5
1	Anderson	6

CROSS COUNTRY
North Central Invitational
Indiana Central .... 2nd place
Wabash Relays
Indiana Central .... 5th place
Earlham Relays
Indiana Central .... 3rd place
Little State
Indiana Central .... 6th place
Hoosier College Conference
Indiana Central .... 1st place

Dual Meets:		
WE	OPPONENT	THEY
99½	..... Taylor .....	36½
100½	..... Anderson .....	35½
68	..... Earlham .....	68
90	..... Hanover .....	46
62⅓	..... Indiana State ..	73⅔
69½	..... Manchester .....	66½

TRACK
Hokum-Karum at Wabash
Indiana Central .... 4th place
Earlham Invitational
Indiana Central .... 4th place
Hoosier College Conference
Indiana Central .... 2nd place

Dual Meets		
WE	OPPONENT	THEY
35 . . .	Taylor . . . . .	24
24 . . .	Depauw . . . . .	33
34 . . .	Indiana State . . .	21
18 . . .	Hanover . . . . .	41
33 . . .	Manchester . . . . .	22
21 . . .	Anderson . . . . .	36
15 . . .	Bellarmino . . . . .	48

WRESTLING		
WE	OPPONENT	THEY
25	Manchester	9
8	Wabash	23
27	St. Joseph	5
24	Earlham	3
10	Eastern Illinois	22
25	Depauw	3
0	Indiana State	30

Quadrangular meet at Ball State  
Indiana Central .... 4th place



Georgia cheers at game.

GIRLS' BASKETBALL		
WE	OPPONENT	THEY
65	Fort Harrison	20
27	Marion	32
30	Franklin	22
28	Anderson	36
37	Taylor	41
49	Franklin	14
27	Marion	25
33	Hanover	21
32	Ft. Harrison	31

GIRLS' HOCKEY		
WE	OPPONENT	THEY
1	Ball State	7
1	Indiana University	2
5	Hanover	1
1	Indiana University	4

GIRLS' VOLLEYBALL		
WE	OPPONENT	THEY
15	Marian	11
9	Butler	6
15	Marian	13

GIRLS' SOFTBALL		
WE	OPPONENT	THEY
4	Ball State	5
17	Marian	8
9	Butler	16

BASKETBALL		
WE	OPPONENT	THEY
98	Alumni	76
88	Tri State	77
84	Wabash	92
74	Depauw	68
60	Ohio Northern	79
116	Manchester	97
105	North Central	73
81	*Earlham	63
93	*Marian	62
75	**St. Joseph	89
91	**Findlay	71
84	Earlham	71
69	Otterbein	67
65	Franklin	73
73	Hanover	62
89	Taylor	76
83	Anderson	66
79	Marian	73
101	Transylvania	88
94	Millikin	82
77	Findlay	82
74	Manchester	57
84	Hanover	70
84	Taylor	85
86	Anderson	83
**	*Indiana State	83
***	NAIA Playoff	

\*Capitol City Tourney  
\*\*Indianapolis Classic

BASEBALL		
WE	OPPONENT	THEY
0	Illinois Normal	5
4	Illinois Normal	5
7	Wabash	6
0	Purdue	5
0	Purdue	5
15	Rose Poly	1
5	Marian	2
5	Earlham	1
15	Earlham	3
5	Goshon	10
3	Indiana State	5
2	Indiana State	13
16	Louisville	2
3	Miami of Ohio	6
4	Depauw	3
3	Depauw	2
1	Taylor	3
3	Taylor	5
3	Manchester	2
3	Manchester	0
10	Franklin	0
2	Franklin	1
5	Wabash	5
5	Anderson	6
5	Anderson	0
6	Hanover	3
15	Hanover	10

# STUDENT INDEX

Abbott, Michael 75,86,125  
 Abel, Pamela 141  
 Acree, Nancy Jo 110  
 Acton, James 75,125  
 Adams, Sandra 80,131  
 Adkins, Donna 58,131  
 Agan, Richard 141  
 Aguilar, Carmen 131  
 Alexander, John 97  
 Akard, Martha 141  
 Anderson, Wayne 14,141  
 Angle, Carole 131  
 Anthony, Thomas 56,76,124,125, 129  
 Apsley, Glenna 58,62,63,66,72, 73,110  
 Armour, Judith 125  
 Armstrong, Lois 141  
 Armstrong, Meridith 110  
 Armstrong, Thomas 62  
 Arnett, Jan 66,131  
 Arnold, Roger  
 Asdell, Bill 88  
 Azimi-Tabrizi, Dolores 125  
 Baer, Jeffrey 38,125  
 Bailey, Donald 131  
 Bailey, Harlan 141  
 Baker, Delpha 74,131  
 Bancroft, Dale 60,84,92,141  
 Bangura, Paul 70,125  
 Banister, Susan 141  
 Banta, Harold  
 Barnes, Maurice 84,92,141  
 Barnes, Ronald 141  
 Barrett, Marcia 141  
 Bassett, Carol 61,120  
 Bateman, Judith 63,71,125  
 Bateman, Leroy 148  
 Bauman, Philip 110  
 Baumer, Deanna 58,69,125  
 Beaman, Juanita  
 Beals, Russell 131  
 Bean, Barbara 77,80,141  
 Beasley, Norman 88,89,90,91, 108,110  
 Beebe, Joe 141  
 Beeson, Richard 84,92,141  
 Belser, Fred 88,89,90,91,108,110  
 Beltz, David 141  
 Bennett, Muriel 61,141  
 Benz, Don 98  
 Beplay, Deanna 67,71,77,141  
 Berg, Ruth Ann 58,59,94,96  
 Bergdoll, Dorcas  
 Berger, Vance 64,125  
 Berkau, Sandra 61,66,141  
 Bever, Carolyn 58,74,131  
 Bizri, Riad  
 Bless, William 75,84  
 Blessing, Robert 98,110  
 Boger, Kathleen 62,73,125  
 Bohlin, George 75,92,125  
 Bonar, Robert 125  
 Booher, Phillip 90,141  
 Bortz, Carole 58,70,125  
 Bose, Marilyn 141  
 Bough, Gary 125  
 Bowman, Becky 81,141  
 Bowman, Larry 64,141  
 Boyce, Delilla 131  
 Boyd, Norman 131  
 Brackney, Larry 58,141  
 Bradley, Steven  
 Brady, David 110,168  
 Brady, Judith 110  
 Brady, Paul 58,141  
 Branam, Barbara 9,56,64,120  
 Brenton, Dorothy 110  
 Brewer, John  
 Brittenham, Joyce 20,66,68,69, 72,126,167  
 Broadus, Bettye 131  
 Broadus, Grace 131  
 Brookins, Doris 126  
 Brown, Barbara 65,131  
 Brown, Joan Delle 57,63,71,72, 77,126  
 Brown, Joann 110  
 Brown, Karen 64,75,126  
 Brunemen, Jim 90  
 Brunson, Carole 62  
 Bryant, Arthur 84,142  
 Bryant, Myrtle 111  
 Bryant, Rebecca 142  
 Buchanan, Ann 65,94,95,132

Buchanan, Carol 58,63,111  
 Buchanan, Eugene 77,126  
 Buehler, Helen  
 Bullard, Norman 75,84,98,99,132  
 Bullard, Shirley  
 Bunner, Marilyn 59,72,111  
 Burch, Paul 110  
 Burge, Linda 61,67,120  
 Burns, Wilmer 47,64,66,68,132  
 Burrows, Richard 75,84,98,132  
 Bussell, James 142  
 Butts, James 64,142  
 Byers, Nell 32,63  
 Caperton, David 148  
 Carlson, Carol 63,66,69,72,126  
 Carmean, Steven 142  
 Carnes, Janet 58,126  
 Carrell, Donald 132  
 Carter, Allan 142  
 Cash, Frank 142  
 Caster, Jack 30,56,62,69,131,132  
 Catlin, Martha 56,57,63,132  
 Chambers, Nancy 23,63,66,69,132  
 Chapell, Jeanette 63,72,132  
 Chapman, Carol 70,96,120

Cotherman, Charles 58,126  
 Cottongim, Edward  
 Cox, Gail  
 Cox, Gene  
 Craig, Frank 98  
 Craig, Robert 65,142  
 Crafton, Clark 19,75,88,89,98,132  
 Cravens, Richard 142  
 Crane, Evelyn 126  
 Creighton, David 142  
 Crum, George 65,98,126  
 Cummings, James 88,89,100,132  
 Cummings, Richard 92,142  
 Cunningham, Francis  
 Cupoli, Jean 132  
 Cutshaw, Michael 75,84,126  
 Daggy, Niles 84,132  
 Daley, Billilynne 67,74,80,142  
 Daly, Thomas 132  
 Dalzell, Steven 142  
 Damalak, Albert 64,132  
 Daringer, Judith 74,94,132  
 Darlage, Wayne 142  
 Darnell, Fred 132  
 Daugherty, Kay 58,142

Dornfeld, Karin 9,57,81  
 Dougherty, Karen 58,76,125,126  
 Drexler, Louis 75,100,102  
 Druley, Michael 142  
 Duchemin, Robert 111  
 Duckworth, Stanley  
 Duke, Byron 132  
 Durbin, Sue 96,142  
 Durgom, Judith  
 Dye, Ted 75,132  
 Eastburn, Carol 56,76,112  
 Eck, Theresa 126  
 Edwards, Daniel 142  
 Ellars, James 66,69,142  
 Elliott, Lesley 126  
 Elliott, Pamela 132  
 Elmore, Richard 84,142  
 Emery, Jerry 106,112  
 Engle, Carlos 142  
 Eppley, Dale 89,90,142  
 Erickson, Patsy 112  
 Eskridge, Mary 112  
 Estell, Ronald 132  
 Estell, Sharon 126  
 Evans, Dixie 142

Franklin, William 64,133  
 Freed, Phyllis 94,143  
 Fribley, Claudia 71,143  
 Friel, George 84,142  
 Fuelling, Alice 58,133  
 Furnish, Nancy Jo 143  
 Fuqua, James 133  
 Galbreath, Wilbur  
 Galyean, Mary 143  
 Germandt, Barton 148  
 Giles, Timothy 92,143  
 Gillaspay, Steve 143  
 Gilman, Spencer  
 Gilmore, Elizabeth 62,65,71,126  
 Gira, Valerie  
 Goin, Joan 63  
 Gommel, Angeline 143  
 Gorbett, Beverly 63,143  
 Goss, Gordon 76  
 Gossman, Sheila 48,58,133  
 Graf, Carole 69,80,126  
 Graham, Russell 112  
 Graves, Kenneth 75,84,92,98,126  
 Green, David 75,89,126  
 Green, Doris 61,120  
 Griffith, John 143  
 Gross, Judith 65,66,69,143  
 Grubbs, Carl 133  
 Gruner, John 47,84,92,96,143  
 Gunn, Burton 143  
 Hack, Shirley 71,143  
 Hague, Joylyn 69,133  
 Hall, Jackie 143  
 Hall, James Leroy 143  
 Hall, James Michael 90,143  
 Hamilton, Terry 143  
 Hammer, James 143  
 Hammond, Arthur 82,84,100,133  
 Handak, Sandra 62,69,133  
 Hankins, Roland  
 Hanson, Joan 66,133  
 Hare, Sharon 126  
 Harman, Lee 143  
 Harris, Barbara 143  
 Harris, Colin 143  
 Harris, Linda 143  
 Harrison, Judith 66,130,133  
 Hartle, James 134  
 Hartsock, Mickey 60,62,65,126  
 Hauschild, Karen 66,144  
 Havens, Daniel 134  
 Haycox, Maxine 56,140,144  
 Heavenridge, Marilyn 134  
 Heckaman, Michael  
 Heichelbach, Mary 62,63,112  
 Heiney, Carole 66,134  
 Heiney, Harriet 134  
 Heitzman, Charlotte 144  
 Helft, Gale 148  
 Hendricks, Paul 134  
 Henson, Shirley 144  
 Hiatt, Elena Sue 65,71,134,167  
 Hickman, Gertrude 134  
 Hieb, Georgia 19,58,59,81,98, 134,152  
 Hindman, Yvonne 148  
 Hinds, Nazar 70,144  
 Hoagland, John 144  
 Hobbs, Joseph 75,84  
 Hackersmith, Donna 58,63,134  
 Hagan, Robert 112  
 Hogue, Ethel Paul 148  
 Holiman, Delasia Fay 134  
 Holcomb, Betty 63  
 Hollingsworth, Walter 98,134  
 Holzhausen, Michael 144  
 Hannold, Fred 98,99,122  
 Hannold, Phillip 88,144  
 Hook, Jack 64,113  
 Hoot, Linda  
 Hoover, Geneva 63,71,134  
 Hornback, Arvel 60,126  
 Houlihan, John 56,76,124,126  
 Howard, Cynthia 76,126  
 Howard, Nancy 144  
 Howell, Martha 126  
 Hoyer, Darrell 75,88,100,126  
 Hudelson, Robert 126  
 Huff, Carolyn 58,63,127  
 Huffman, David 56,75,88,100,101, 120,124,127,167  
 Huffman, Edgar  
 Huffman, Jeannene 71,134  
 Huffman, Kay 61,103  
 Hughes, Richard 65,76,109,113

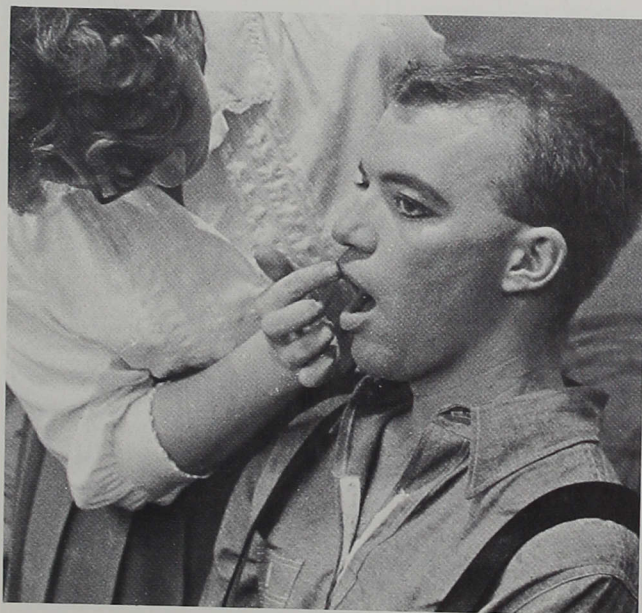

Phil Turley makes up for Plain and Fancy.

Charlton, Mary Ann 66,69,148  
 Clark, Carol 80,142  
 Clark, Edgar 64,77,89,90,142  
 Clark, Jerome 132  
 Clark, Mayree 61,144  
 Clark, Patricia 74,95,111  
 Clearwater, John 142  
 Clements, Pamela 132  
 Clem, Sharon 142,164  
 Clemenz, Carol 58,142  
 Clemenz, Lorin 57,111  
 Clifton, Judith 58,63,80,126  
 Cloyd, Jean 96,142  
 Cobb, Armen 75,100,132  
 Cobb, James Paul  
 Coddington, Esther 111  
 Coffey, James 142  
 Cokain, Nancy 148  
 Collins, Ronald 132  
 Combs, Victor 132  
 Comer, Lana 142  
 Compton, Gary 142  
 Comstock, John 58,76,77,126  
 Cooley, Sandra  
 Coombs, Rebecca 57,60,77,126  
 Coombs, Susan 142  
 Coon, Mary Kay 56,57,62,63,72, 130,132,167  
 Cord, Ruby 126  
 Corn, Pamela 142

David, Steve 88,142  
 Davies, Sharon 61,76,120  
 Davis, Barbara 67,142  
 Davis, Bernice  
 Davis, Charles 126  
 Davis, Frank 126  
 Davis, James 76,126  
 Davis, Montelle 59,60,62,77,142  
 Day, James 148  
 Deakins, Colin 84,142  
 Dearinger, Theresa 142  
 Dearth, Jerry 59,62,75,86,87,98, 132  
 Deatlina, Jean 58,63,111  
 Deckard, Mildred 111  
 Defrees, Kathleen 111  
 Dehoff, William  
 Dehart, John 100,132  
 Dellinger, Robert 81,85,132  
 Delph, Neil 132  
 Dengga, Donna  
 Denney, Herbert 58,142  
 Dennett, Dennis 97  
 Denny, Robert 142  
 Deschler, Larry 142  
 Devalal, Veer 65  
 Dickinson, Juanita 61,120  
 Dicks, Robert 32,75,84  
 Doades, Joyce 58,63,72,111  
 Doran, Philip 142

Evans, Kenneth 142  
 Everman, Thomas 142  
 Farris, Thomas 142  
 Fawcett, Delane 71,112  
 Featherston, Ruth Ann 126  
 Fechtman, Fanice 142  
 Fields, Clyde 112  
 Fields, Gordon 90,142  
 Findley, Alice 63,67,71,142  
 Fine, Larry  
 Finke, Marilee 61,120  
 Firestone, Thomas 90,142  
 Fish, Sue 142  
 Fitch, Michael 148  
 Fix, Sheryl 61,142  
 Flake, Portia 38,63,132  
 Fleming, Susan 80,142  
 Fletcher, Dale 70,132  
 Flinn, Michael 133  
 Flora, Thomas 100,133  
 Foley, Karen 56,58,62,63,65,76, 133  
 Foster, Clyde  
 Fowl, Gregory 112,123  
 Fowler, Joanna 61,133  
 Fox, Gerald 112  
 France, Woodrow  
 Francher, Gary 112  
 Franke, Gerald 84,142  
 Franklin, W. Alan 58,142



Hull, Elizabeth 61,72,113  
 Hull, James 23,65,69,97,100,101,  
 134  
 Huse, Joseph 67,44  
 Huttie, Linda 144  
 Hutton, Billie 120  
 Hyde, Robert 144  
 Ireland, Donald 75,100,113  
 Irwin, Robert 86,98,135  
 Irwin, Nancy 144  
 Jackson, Carolyn 63,74,94,95,144  
 Jackson, Dennis 8,19,75,84,85,  
 113,167  
 Jackson, Linda 66,68,135  
 Jackson, Mikel 70  
 James, Sam 84,140,144  
 James, Steve 75,84,127  
 Jamison, Terry 70,76,144  
 Jarosinski, John 75,86,87,98,135  
 Jarick, John  
 Jenkins, Donna 144  
 Jennings, Michael 135  
 Jeski, Patricia 144  
 Jester, Linda 144  
 Jocham, Barbara 144  
 Johnson, Jack 58,70,76,87,88,127  
 Johnston, Carol 64,120  
 Jones, Donald 135  
 Jones, Earl 113  
 Jones, Janet 46,58,113  
 Jones, Paulette 144  
 Judge, William 148  
 Kasting, John  
 Katsaropoulos, John 70,127  
 Kattau, Joann 135  
 Kaufman, Kenneth 75,84,98,127  
 Keating, John 75,84,98,127  
 Keene, James 74,98,135  
 Kehl, Carol 144  
 Kellam, Karen 44,61,103,120  
 Kelly, Iotha 67  
 Kent, Carol 144  
 Kenyon, Karen 63,66,113  
 Kermee, Jerry 67,144  
 Kestner, Sarah 70,135  
 Kiesel, William 113  
 Kem, Chin Ae  
 Kimmel, Pete 100  
 Kirby, Floyd 75,92,135  
 Kirkpatrick, John 144  
 Kirkpatrick, Kathleen 58,63,72,  
 109,113,123  
 Kiste, Edward 144  
 Klave, Donna 46  
 Kleinknight, Karen 58,135  
 Knapp, Nancy 135  
 Knuckles, Grace  
 Koers, Patrick 75,84,127  
 Kohlman, Mary  
 Kalkmeier, Mary Alice 63,66,135  
 Kolp, Paul 127  
 Koontz, John 75,84,85,98,127  
 Krebs, Leonard 144  
 Lacy, Bert 97  
 Lamm, Elizabeth 56,57,58,59,63,  
 67,72,73,108,113  
 Larimore, Sharon 61,144  
 Lasiter, Harry 144  
 Laudeman, Kent 58,135  
 Lawther, Daniel 57,62,77,135  
 Leak, Sherry 65,135  
 Ledberwood, Thomas 64,127  
 Leisure, Flora 64,144  
 Leisure, Tom 90,144  
 Lemme, Stephen 90,144  
 Lemon, Marilyn 113  
 Leonard, Lowell 144  
 Lepper, Herbert 84,135  
 Lewis, Jerry 100  
 Lilly, Deanna 58,63,66,114  
 Lindsey, Donald 144  
 Line, Norman  
 Linkel, June 56,66,144  
 Linkel, Nancy 58,65,67,72,114  
 Linson, William 130,135  
 Lohkamp, Carl  
 Long, Laureathea Ann  
 Loran, Lila 145  
 Lovelless, Jay 62,71,77  
 Lovell, Janet 145  
 Lowe, Thomas  
 Lubker, Carol 145  
 Lucas, Averill 61,145  
 Lundy, Jean 61,121  
 Lutz, Philip 58,60,75,77,135  
 Lynch, Michael 145

Lyons, Walter 75  
 McAdams, Ginnvor 74,94,96,135  
 McBride, Judith 58,59,62,63,72,  
 114  
 McCain, Sherry 145  
 McCandless, R. Dale  
 McCarty, Larry 58,59,135  
 McClain, Jerry 65,106,108,114  
 McClanahan, Lowell 148  
 McClimans, Judith 45,69,74,94,  
 96,145  
 McCloud, Larry 75,92,135  
 McCormick, Peggy 61,145  
 McCurdy, Charlene 135  
 McDonald, James 76,127  
 McGee, Stephen 92,145  
 McGill, Beverly 114  
 McIntosh, Joseph  
 McKim, Linda 70,135  
 McNamara, Anna 114  
 McNamara, Tom 75,91,100,124,  
 127  
 McPeeters, Mary Lou 140,145  
 Mabrey, Charles 145  
 Mackey, Frederic 82,84,114  
 Macy, Sandra 114  
 Mahassan, Said 70

Miller, Albert 128  
 Miller, Carl 84,90,145  
 Miller, Charles 75,84,100,135  
 Miller, James Edward 64,145  
 Miller, James Jay 65,115  
 Miller, Janet 80,145  
 Miller, Jo Anne  
 Miller, John  
 Miller, Robert 135  
 Miller, Robert  
 Mills, Elizabeth 149  
 Mitchell, Mark 40,135  
 Mitchell, Marva 135  
 Mize, Judith  
 Modesitt, John 60,128  
 Modlin, Judith 61,145  
 Monte, Betty 67,68,135  
 Montel, Patricia 115  
 Montgomery, Robert 128  
 Moon, Joyce 58,128  
 Moore, Andrew 88,145  
 Moore, Cleo 75,92,93,128  
 Moore, Linda 69,80,145  
 Moore, Jonelle 148  
 Moore, Marvalynn 115  
 Moorhead, Beulah 115  
 Moran, Thomas 75,88,89,91,128

Otto, Kenneth 116  
 Overmyer, Martha 58,136  
 Overpeck, Rodney 88,130,136  
 Overla, Linda 58,74,94,95,96,  
 103,136  
 Padgett, Philip 145  
 Palmer, Gary 67,136  
 Park, Connie 63,66,148  
 Parker, Lucy 60,77,116  
 Parker, Nancy 58,116  
 Parker, Shirley 148  
 Parnell, Thomas  
 Parrish, Sonya 148  
 Parsons, Barbara 56,58,71,145  
 Paswater, John  
 Paswater, Phillip 145  
 Patterson, Tom 84,140,145  
 Patton, William 128  
 Paxton, Patricia 44,61,121  
 Payne, Carol 77,145,149  
 Payne, Meredith 46,84  
 Pearson, Thomas 84,148  
 Peck, James 60,67,77,146  
 Pence, Donald 67,146  
 Perdue, Donna 136  
 Perkins, Mary Ann 63,77,136  
 Peterson, James 128

Reed, Richard 136  
 Reese, Margaret 146  
 Reese, Richard 100,136  
 Reidenbach, Richard 136  
 Reinke, Phyllis 71,146  
 Rench, Sally Ann 116  
 Reynolds, Jack 136  
 Rhoades, Linda 146  
 Rhoades, James 136  
 Rhoads, Gary 67,146  
 Rhoderick, Esther 116  
 Rice, Mary Jane 146  
 Richards, Danny 65,136  
 Richwine, Stephen 76,146  
 Riffel, Robert 90,146  
 Rigdon, Norman 146  
 Riggins, Ruth Anna 24,116  
 Riley, June 136  
 Riley, Edward 75,98  
 Riser, Vern 136  
 Robbins, Myra Jo  
 Roberts, Phillip 136  
 Rodebaugh, Richard 67,146,154  
 Rodewald, Patricia  
 Roe, James 86,146  
 Roembke, June 116  
 Roembke, Roger 117  
 Rohman, Lawrence 128  
 Rouse, Shirley 61,63,67,103,121  
 Royalty, Terry 146  
 Royer, Robert 146  
 Rumbley, Terry 76,146  
 Rupert, Patricia 148  
 Rusch, Mike 136  
 Russell, Alice 146  
 Rutz, Sandra 61,146  
 St. Clair, Kenneth 67,136  
 Salmon, Jerry 64,136  
 Sarber, Shirley 58,146  
 Sattison, Reva 61,96,146  
 Sattison, Virginia 136  
 Saunders, Howard 146  
 Scagg, Lloyd 117  
 Seacore, George 75,117  
 Scheib, David 83,84,85,136  
 Schneider, Janice 65,70,137  
 Schneider, Larry 146  
 Schoettkotte, Raymond 64,137  
 Schofield, Curt 146  
 Scholl, Joan 137  
 Schooley, Mary Jane 80,137  
 Schorling, Steven 75,128  
 Schuck, Helen 48,62,65,137  
 Schwartz, George 62,65,137  
 Schwieterman, Bernard 146  
 Scott, Donald 146  
 Scott, Lee  
 Scott, Ronald 128  
 Scrougham, Judith 137  
 Seidner, Lona 128  
 Seyfried, Clifford 146  
 Shaffer, Betty 146  
 Shank, Janet 66,69,127  
 Shank, Samuel 146  
 Shaver, Judith 58,117  
 Sharpe, Brenda 146  
 Shaw, Sandra 146  
 Shaw, Yvonne 137  
 Sherrad, Stella  
 Short, Elizabeth 146  
 Short, Evelyn 146  
 Short, Thomas 56,70,71,76,128  
 Short, William  
 Shultz, Stephen 146  
 Shull, Peggy  
 Shultz, Charles 37,56,67,137,157  
 Showalter, Marlette 58,69,72,108,  
 117,123  
 Simmonds, John 77,137,158  
 Simpson, Wanda 61,146  
 Slater, Judy 137  
 Smith, Freda 117  
 Smith, Larry 137  
 Smith, Michael 146  
 Smith, Shirley 117  
 Smith, William 84,146  
 Smock, Tina 67  
 Snider, Patricia 117  
 Snapp, Mary Jane 66,137  
 Sogbami, Lohai 70,73,117  
 Sommers, Aloha 64,128  
 Soughan, Lynn 60  
 Spangler, Roger 146  
 Spann, Sara 61,121  
 Sparks, Karen 61,146  
 Speer, Robert 137



Dick Rodebaugh played in the Pep Band at basketball games.

Mahurin, Ronald  
 Major, Jayne 58,73,124,127,166  
 Maple, Stephen 145  
 Marquart, Deanna 56,60,62,124,  
 128  
 Marquart, Jack 148  
 Marquis, Sharon 65,135  
 Marsh, Ronald  
 Martin, Elaine 67,72,114  
 Martin, Mary 145  
 Martin, Richard 56,108,114  
 Martz, Kenneth 43  
 Mason, Wilma 41,145  
 Masters, Earl  
 Mathias, Nelda 58,72,115  
 Matthews, Errol 70,128  
 Matthews, James 100,135  
 Maze, Virginia 80,145  
 Meador, James 77  
 Means, Madeline 21,24,68,115,  
 122  
 Meeks, Mason 75,84,135  
 Meko, Tana 135  
 Meredith, Barbara 66,145  
 Merrick, Susan 145  
 Merriman, Sue 14,56,106,115  
 Mertz, Frederick 145  
 Meyer, Marydee 63,145  
 Middleton, Omer 84,98  
 Milhouse, David 115

Morehouse, Robert 60,145  
 Morris, William 145  
 Morrison, Carl 64,128,166  
 Mosier, Phillip 145  
 Mast, John 135  
 Mazingo, Wendell 145  
 Mullinix, Jerry 100,135  
 Muncy, Dorothy  
 Mundell, Edward 145  
 Murdock, Mary Eileen 145  
 Murphy, Richard 90,145  
 Myer, Gail 8,9,64,74,80,128  
 Myers, Donald 135  
 Myers, Gary 128  
 Myers, George 145  
 Myers, Sharon 58,63,72,115  
 Naab, Sandra 136  
 Neal, Ruth Ann  
 Newburg, Larry 115  
 Nicholson, Judy 61  
 Nipp, James 136  
 Nixon, Linda 56,61,121  
 Norcross, Anne 24,56,69,71,72,  
 106,108,116  
 Nuffer, Frederick 145  
 O'Donald, Mary 69  
 Oliver, Patricia 145,162  
 O'Malley, Steven 65,76,128  
 Oppel, Keith 90,145  
 Ormond, Pamela 145

Pharaon, Kaldoun 70,71,146  
 Philbrook, Katherine 71,136  
 Phillips, Frances 148  
 Phillips, Louis 148  
 Phillips, Ralph 67,146  
 Plummer, Edward 128  
 Poe, Lester 64,76,128  
 Poindexter, Robert 60,64,76,136  
 Pointkowski, Margaret 148  
 Porter, Barbara 148  
 Porter, Dorothy 148  
 Potter, Sharon 40,64,128,166  
 Powell, Howard 60,77  
 Price, Charles 128  
 Price, Elizabeth 59,63  
 Prickett, Nancy 23,24,25,58,62,72,  
 109,116  
 Pritchett, Charles  
 Pruitt, Mary 80,146  
 Pryor, Mary 146  
 Purtee, Douglas 88,128  
 Putelis, Edie 148  
 Ragatz, Barth 60,128  
 Ramsey, Marilyn 74,94,96,103,116  
 Rankin, Joseph 56,65,70,73,77,97  
 Rankin, Phil 60,116,146  
 Reber, James 46,47,62,73,130,136  
 Reber, Vera Blinn 58,63,109,116  
 Reddick, Sarah 146  
 Redman, James



Spidel, Beverly 58,146  
 Sprague, David 66,137  
 Spray, Mary 146  
 Sprinkle, Dorothy  
 Spurgeon, Charles 100  
 Spurgeon, Judith 58,137  
 Spurgeon, Larry 75,100,117  
 Spurgeon, Rosanne 58,63,117  
 Stacy, Patricia 57,63,72,106,117  
 Stanton, Shirley  
 Stanton, Stephen 58,60,67,69,  
 137,158  
 Stapan, Mary 137  
 Stech, Pamela 61,63,76,121  
 Stephens, Sandra 117  
 Stevens, Phillip  
 Stiles, Janet 14,20,74,94,95,96,  
 137  
 Stine, Michael 56,57,65,73,74,  
 118,123  
 Stine, Teresa 96,137  
 Stockton, Don 77  
 Stohler, Donald 64,146  
 Stone, Ray 146  
 Stoneburner, Michelle 57,63,71,  
 146  
 Stowers, Don 64,146  
 Strack, Jerry 47,146  
 Stratton, Darleene 137  
 Stroup, Joyce 137  
 Stuckwisch, John 118  
 Sukkar, Mamoun 70,146  
 Sullivan, Barbara 65,69,70,71,  
 137,167  
 Sullivan, Joyce 128  
 Surber, Robert 87,146  
 Sutherland, Myra 64,121  
 Sutton, Donna 41,63,69,137  
 Sutton, Loretta 138  
 Sutton, Patricia 146  
 Swanson, Penelope 80,146  
 Sweet, James 57,66,68,73,128  
 Sweetser, Steven 69,147  
 Symmonds, Gene 75,77,118  
 Symmonds, Jerry 138  
 Tague, Betty 61,148  
 Taylor, June 60  
 Taylor, Nolen 97,138  
 Teaford, Marcia 147  
 Teal, Ralph 147  
 Terry, Elizabeth 147  
 Terry, Norman 75,84,138  
 Thacker, Jack 97,138  
 Theobald, Dinah 58,74,94,95,96,  
 138  
 Thomas, Evelyn 147  
 Thomas, Max 60,138  
 Thompson, Larry 56,65,71,73,76,  
 107,108,118  
 Tierney, Richard 118  
 Tillery, Lonnie 118  
 Timchak, Louise 148  
 Titus, Mary Jane 58,128  
 Tocation, Judith 118  
 Todd, John 138  
 Toijnes, John 118  
 Toland, Tina 58,63  
 Tomlinson, Janie 63,147  
 Townsend, Benny 100,101  
 Treesh, Jim 98  
 Trisler, George 75,86,88,100,138  
 Trowbridge, Donovan 138  
 Tucker, Thomas 128  
 Tuley, Timothy 138  
 Turley, Philip 20,66,68,107,118,  
 153  
 Turpen, James 147  
 Turner, Nancy 9,44,81,94,128  
 Twymman, Jayme 84,147  
 Underwood, Clara 58,60,66,73,  
 138  
 Van Arsdal, Rae Jean 61,121  
 Van Dyke, John 66  
 Van Winkle, Florence 148  
 Vandagriff, Jack 138  
 Vaughn, Douglas 138  
 Vawter, Carla 24,66,68,73,108,  
 118,122  
 Villars, Gene 118  
 Vollp, Terry 90,147  
 Varnehm, Carolyn 64,121,138  
 Varnehm, Richard 118  
 Waggoner, Janet 66,74,94,95,  
 96,148  
 Wagner, Joellen 147  
 Waite, John 128

Walden, Jo Ellen 147  
 Walker, Julia 138  
 Walker, Marcia 74,138  
 Walters, David 147  
 Walters, George 128  
 Walters, Nancy  
 Walters, William 76,147  
 Wamsley, Starling 119  
 Ware, James 75,82,84,98,122  
 Warner, Jean 66,68,69,138  
 Washburn, Gary 147  
 Washler, Ruth 61,147  
 Wass, Loreta 58,74,94,95,96,  
 103,128  
 Waterman, Larry 133  
 Waters, Nancy 9,56,58,65,129  
 Watkins, Lewis 147  
 Watson, Richard 64,147  
 Wayman, Sherry 72,73,74,129,  
 166  
 Waymire, James 138  
 Waynick, Quincy 139  
 Weatherholt, Ruth 139  
 Weaver, Patricia 147  
 Weber, David 147  
 Weber, James 137  
 Welch, Thomas 129

Wilson, James  
 Wilson, John 139  
 Wilson, Sharon Ann 148  
 Wiltsee, Lou Ann 62,129  
 Winchel, James 65,129  
 Windhorst, Robert 147  
 Windsor, Miriam 80,147  
 Winkler, Catherine 80,139  
 Winkler, John 66,68,69,119  
 Winter, David 139  
 Winter, Jane 56,69,129  
 Winters, Cynthia 67,147  
 Wischmeyer, Stephen 147  
 Wise, Thomas  
 Wiseman, Alice 58,119  
 Wiseman, Lana 129  
 Woerner, Charles 75,97,139  
 Womer, Peter 77,147  
 Wonnell, Dorothy 80,129  
 Wooden, Judith 129  
 Woodruff, John 129  
 Workman, Daniel 139  
 Wright, Clark 139  
 Wright, Margaret 58,147  
 Wyatt, Ronald 147  
 Yater, James 60,139  
 Yant, Edward 147

German Club 9,71  
 Gamma Gamma Omicron 72  
 Girls' Field Hockey 96  
 Girls' Softball 103  
 Girls' Volleyball 95  
 Golf 97  
 I.A.Y. 72  
 International Relations Club 70  
 Kaduceans 61  
 M.E.N.C. 69  
 Oracle 166,167  
 Phi Alpha Epsilon 65  
 Philalethea 63  
 Philosophy Club 65  
 P.E.M.M. 74  
 Reflector 59  
 Sigma Zeta 73  
 S.A.M. 64  
 Spanish Club 70  
 Student Christian Association 57  
 Student Council 56  
 S.E.A. 58  
 Theacallosa 63  
 Tennis 97  
 Track 98,99  
 Whippets 94,95  
 Wrestling 92,93

Deem, Rev. Ronald 17,42  
 Deutsch, Kenneth 53  
 Devitt, Bernice 50  
 Dininger, Walt 84  
 Esch, Dr. I. Lynd 24,25,30,143  
 Ewing, Don 52  
 Fisher, Gladys 38  
 Fisher, Marlene 35  
 Fleener, Don 33  
 Flemister, Idell 53  
 Fouts, Lois 38,39,62  
 Hagelskamp, Ruth 34  
 Hamsher, Dorothy 49  
 Harris, Shirley 50  
 Hapeman, Henrietta  
 Henricks, Marvin 42,43  
 Hicks, William 53  
 Hill, Frederick 10,42,43  
 Hill, Vesta 52  
 Hobbs, James  
 Hodgson, Arnold 32  
 Holland, Charlotte 35  
 Hottell, Ken 33,47,64  
 Hotz, Robert  
 Huey, Mary 31,40  
 Hufford, Terry 40  
 Humbarger, George 47,64  
 Huppert, Nina 50  
 Johnson, Colleen 36  
 Jordan, Dr. Parker 34  
 Kellogg, Dr. Allen 38,39,62  
 Kennett, Norma 44,61  
 Koelling, Barbara 35  
 Kohn, Kenneth 36,37  
 Kolitschew, Dr. Konstantin 40,41,  
 73  
 Krick, Dr. Blanche 42,43  
 Lawrence, Wilmer 33,47,64  
 Linkel, Richard 53  
 Linkel, Stanley 53  
 McBride, Dr. Robert 31,42,65  
 McGuff, Harry 50  
 McQuillen, Betty 35  
 Meier, Dr. Margan 38,71  
 Merkel, Dr. Russell 46,58  
 Miller, Alberta 47  
 Miller, Edna 48  
 Miller, Grace 49  
 Miller, Leo 32  
 Monroe, Ellen  
 Morgan, Dr. William  
 Morris, Robert 53  
 Munger, Dorothy 36  
 Nelson, Roland 42  
 Nicoson, Angus 45  
 Payton, James 53  
 Pearson, Leonard 32,59  
 Pielemeier, Paul 34,46  
 Prickett, Victor 53  
 Rademacher, Dorothy  
 Ransberg, Dean 50  
 Rayburn, Russell 46,58  
 Reid, Alice 49  
 Reid, Martha 35  
 Richards, Martha 50  
 Rider, Melissa 49  
 Robinson, Dale 33  
 St. Clair, Dr. Kenneth 42  
 Sanders, Dr. Rosalita 40,41  
 Scott, Farrell 36,37,66  
 Seidner, Lona 35  
 Short, Virginia 44,61  
 Sidebottom, Kenneth 40,41  
 Sims, Virginia 44,61  
 Smith, Rev. Walter 17,42  
 Streets, Mary 52  
 Tinch, Doral  
 Todd, Dr. Kermit 46  
 Underwood, Merrill 38,71  
 Velez, Paul 45,84,85,92,93  
 Walden, Rella 48  
 Waller, Martha 38,62  
 Walters, Mary Louise 45,74,94,  
 103  
 Warden, Raymond 38,50  
 Waynick, Leo 53  
 Weaver, Sibyl 38,62  
 Weber, Dr. James 42  
 Williams, Florabelle 48  
 Williams, Mildred 44,61  
 Yount, William 53



Prof. Coker intensely watches game.

Wesley, Verona 147  
 Wesson, Patricia 66,147  
 West, Deborah 147  
 West, Randolph 56,62,129  
 Westerfelt, Kenneth  
 Wetherald, Terry 84  
 Whalen, Joann 147  
 White, John 147  
 White, Joyce 58,119  
 White, Laverne 147  
 White, Marcia 61,121  
 White, Pauline  
 Whitehurst, Virgil  
 Whitlock, Jerry 75,84,119  
 Wickliff, Norman  
 Wiggins, John 86,98,147  
 Wilcox, Jane 63,147  
 Wildman, George 139  
 Wildman, Roger 139  
 Wiles, Malinda 60,63,67,129  
 Williams, Andrew  
 Williams, James 147  
 Williams, Robert 64,75,86,87,98,  
 129  
 Williams, Robert 100  
 Wilson, Arlene 148  
 Wilson, Ellen 58,71,139  
 Wilson, Emily 74,96,139  
 Wilson, Eric 56,71,73,76,119  
 Wilson, Janet 139

Young, Sammy 129  
 Youngblood, Jay 66,147  
 Youngblood, Lynn 56,68,77,108,  
 119  
 Zentz, Tony 64,75,98,99,129

Young Democrats 76  
 Young Republicans 76

## Organization Index

Alpha Phi Omega 60  
 Alpha Phi Gamma 73  
 Alpha Psi Omega  
 Art Club 69  
 Band 67  
 Baseball 100,101,102  
 Basketball 88,89,90,91  
 Business Club 64  
 "C" Association 75  
 Central Ministerial Association 60  
 Cheerleaders 81  
 Choir 66  
 Crimson Steppers 80  
 Cross Country 86,87  
 English Club 62  
 Football 82,83,84,85  
 French Club 71

## Faculty, Staff Index

Baker, Marvin 46  
 Barrick, Robert 32  
 Bedwell, Frieda 38,62,63  
 Birdcell, John 51  
 Boyce, Gerald 36,69  
 Braner, Virgil 35  
 Bright, Madge 52  
 Bright, William 45,86,90,100,102,  
 156  
 Brooker, Dr. Robert 40,73  
 Bymaster, Patsy 35  
 Cole, Nancy 35  
 Coker, Robert 10,47,57,64,155  
 Corrigan, Daniel 36,67  
 Cramer, Dr. Robert 31  
 Cravens, Virginia 34  
 Cullom, Maudethel 34  
 Daneke, Dr. Victor 36,37,69



GOOD LUCK  
TO THE  
GRADUATING CLASS



Enjoy that  
**REFRESHING  
NEW  
FEELING**  
you get from Coke!



BOTTLED UNDER AUTHORITY OF THE COCA-COLA COMPANY BY **COCA-COLA BOTTLING CO., INDIANAPOLIS, INC.**

"Say it with Flowers"

from

**MADISON AVE.**

**FLOWER SHOP**

2457 Madison Ave.

"Order by phone with  
confidence"

call                      ST 6-0431

Bill Bright proudly shows his new baby girl to a few of the Whippets.





Chuck Shultz



from "Twelfth Night"

## INDIANA CENTRAL COLLEGE ARTIST SERIES

Oct. 31

The Canadian Players in Shakespeare's "Twelfth Night"

Nov. 28

William Warfield, baritone

Jan. 16

William Massellos, pianist

Feb. 20

Vance Packard, author-lecturer

Mar. 13

Cameo Opera Co. in Donizetti's  
"The Elixir of Love" (English)



## SHELBY BOWL

3808 Shelby Street

St 6-6877

Bowling Accessories

Bowling Shirts

Air-Conditioned

Free Instruction — Parking



Jack Symmonds keeps score



Steve Stanton shoots pool in Rec room

## MARIEN HARDWARE CO.

ALUMINUM STORM WINDOWS  
AND SCREENS REPAIRED

Hardware — Plumbing Supplies — Paints  
Glass and Electrical Supplies

3604 Madison Avenue

ST 4-7551

### DO YOU KNOW?

We can fill all of your printing  
requirements promptly and at a savings?—

- Stationery
- Special announcements
- Wedding invitations  
(Miss America line)
- Miscellaneous job printing

## PERRY PUBLICATIONS

Publisher of Perry Township Weekly  
510 Main St., Beech Grove, ST 4-4357

Portraits

Since 1909

For The Entire Family On Any Occasion

- Baby's Captivating Smile
- Children's Growing Years
- Bridal Albums
- Family Reunions
- Mr. Businessman's Emergency Pictures

The Most Loved Gift Only You Can Give

## PORTER STUDIO

312 Illinois Bldg.  
Indianapolis, Ind.



I'm from Brazil where the nuts come from.



## DeBAUN STANDARD SERVICE

Lubrication — Washing

Polishing — Tires

Accessories — Gas and Oil

WE PICK UP AND DELIVER

St 4-0894      Madison and Hanna Avenue

Now's not the time to play leap-frog, boys.



## E. B. BALL AND SON

Builders of Academic Hall, Gymnasium and Krannert Hall

## **ALLIED PRINTING SERVICE, INC.**

624-640 E. Walnut Street

ME 7-4341

INDIANAPOLIS

OFFSET AND LETTERPRESS PRINTING

## **AMERICAN LINEN SUPPLY CO.**

"It pays to keep clean"

A COMPLETE RENTAL SERVICE ON  
ALL LINENS — GARMENTS — CABINETS

Serving this community for over 50 years

1115 North Capitol Avenue

ME 8-3581

Available only to college students — Maximum coverage at lowest possible cost

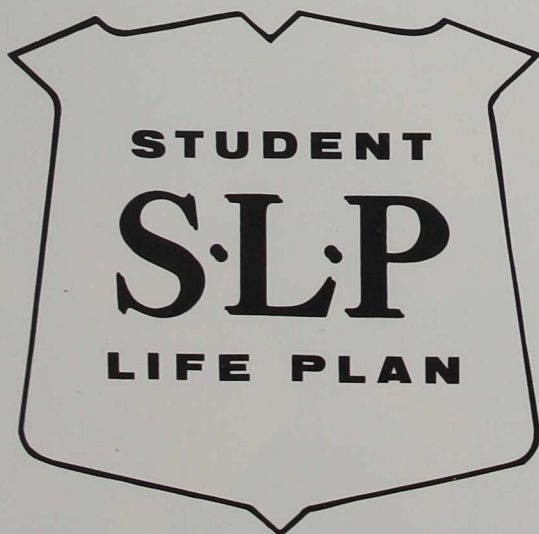

### **FEATURES:**

- No medical exam if you're in good health
- SLP does NOT exclude deaths from military service
- If you leave school, you may retain the policy
- If you become permanently and totally disabled the policy continues with no further cost to you
- You may convert to permanent insurance and purchase an additional equal amount without proof of insurability.



American United Life, 30 W. Fall Creek Parkway, Indianapolis 6.

Phone: WA 3-7201



# McDonald's

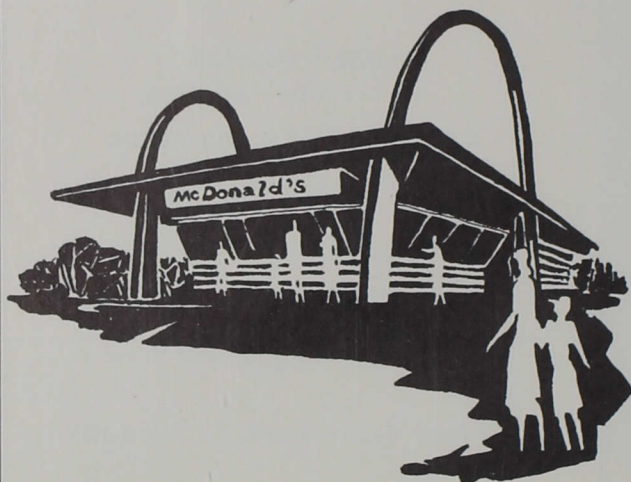

3920 SHELBY ST. AT HANNA AVE.

BEST WISHES, GRADS!

FROM A FRESHMAN . . .

OUR FIRST YEAR

"ON CAMPUS"

You Never

Outgrow

Your Need For

**MILK**

Drink At Least

3 Glasses

EVERY DAY



Pat Oliver — mood — anxiety.

**LANDRIGAN'S SINCLAIR**

3807 Shelby

ST 4-0928

Muffler and Brake Service

Electronic Tune-up

**WM. WEBER & SONS**

Purveyors of Fine Meats

1900 Churchman Ave.

Beech Grove

ST-7-1391

**SCHOOLER-LYNCH  
LAUNDERETTE**

Hanna and Shelby

**HURRY TO CURRY'S**

For

New and Used Text

Visit Our Modern

Air-Conditioned

Store

The Largest Paperback

Selection in the

Mid-West

SELL YOUR OLD TEXT



## BOHLEN AND BURNS

Architects and Engineers

for

Indiana Central College



Sharon Clem — mood — distress.

## Good Luck, Class of '63

ARA Slater is proud to be serving

Indiana Central College

since 1958



ARA Slater School & College Services

Regional Offices:

Atlanta • Chicago

Baltimore • San Francisco

Automatic Retailers of America, Inc., Lombard at 25th Street, Philadelphia 46, Pa.

## **COOK BROTHERS, INC.**

General Piping Contractors

Plumbing — Heating

Ventilating and Air Conditioning

## **UNIVERSITY PASTRY SHOP**

Decorated Cakes — Hot Donuts

Pizza Pies

Hours: 7 a.m. to Midnight

4037 Weaver St.

Hanna and Shelby

## **HERFF JONES CO.**

Indianapolis, Indiana

CLASS RINGS, INVITATIONS, MEDALS

TROPHIES, YEARBOOKS

Representatives,

JOHN MARSHALL, JOE HERTZ



William Warfield — portrayal of fear.

PHOTO

OFFSET AND LETTERPRESS

## **FAULKENBERG PRINTING COMPANY**

Tele. Me 8-7876

611 North Park Avenue  
Indianapolis





Sherry Wayman slips another page into an envelope for mailing.



## Oracle

Room #1 in the basement of Krannert Hall was the **Oracle** room and there were times we would have traded it for a padded cell . . . when blank pages stared us in the face and the proper words just would not come . . . when deadlines rushed at us . . . when we typed and retyped . . . when pictures had to be scheduled with Dave . . . but, we survived and the culmination of our work arrived in May. It was then we distributed Indiana Central's profile of "moods" — the 1963 **Oracle**.

## Staff

Editor-in-chief .....	Sherry Wayman
Assistant Editor .....	Sue Hiatt
Business Manager .....	Carl Morrison
Assistant Business Manager .....	Sharon Potter
Photographer .....	David Brady
Activities Editor .....	Jayne Major
Faculty and Class Editor .....	Mary Kay Coon
Sports Co-Editors .....	Denny Jackson
	Dave Huffman
Art Editor .....	Barbara Sullivan
Copy Editor .....	Joyce Brittenham
Assisting Staff .....	Jane Wilcoxon
	Sue Combs
	Sandy Handak
Adviser .....	Leonard E. Pearson

Carl and Sharon prepare list of possible advertisers.





Among her other duties, Jayne Major typed copy.

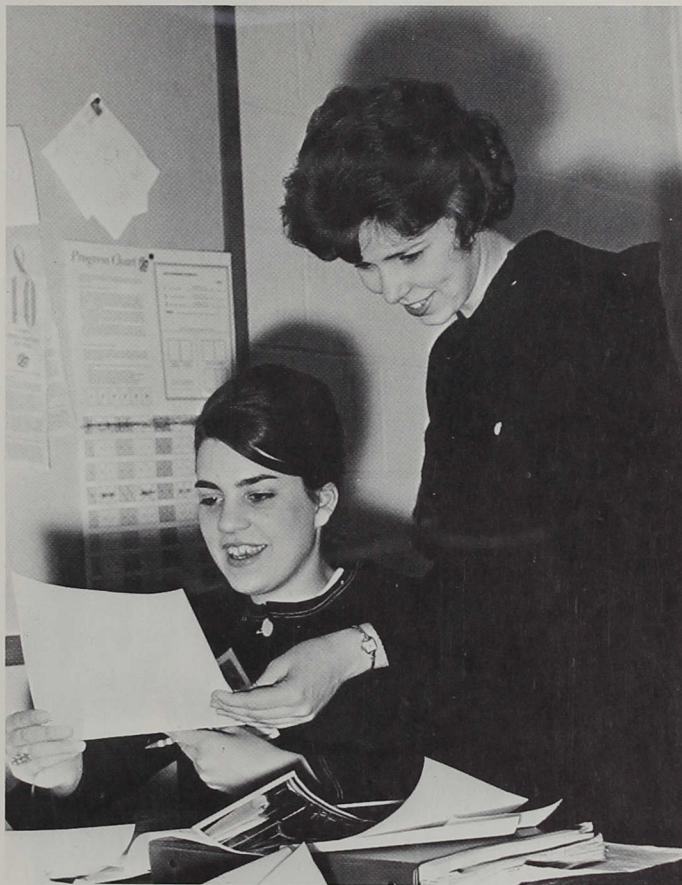

Sue Hiatt and Mary Kay Coon spent many hours preparing captions for pictures.



What do you know — Barb finally found the right word!



Joyce re-checks copy for a possible error.



Sports co-editors Dave and Denny discuss football pages.



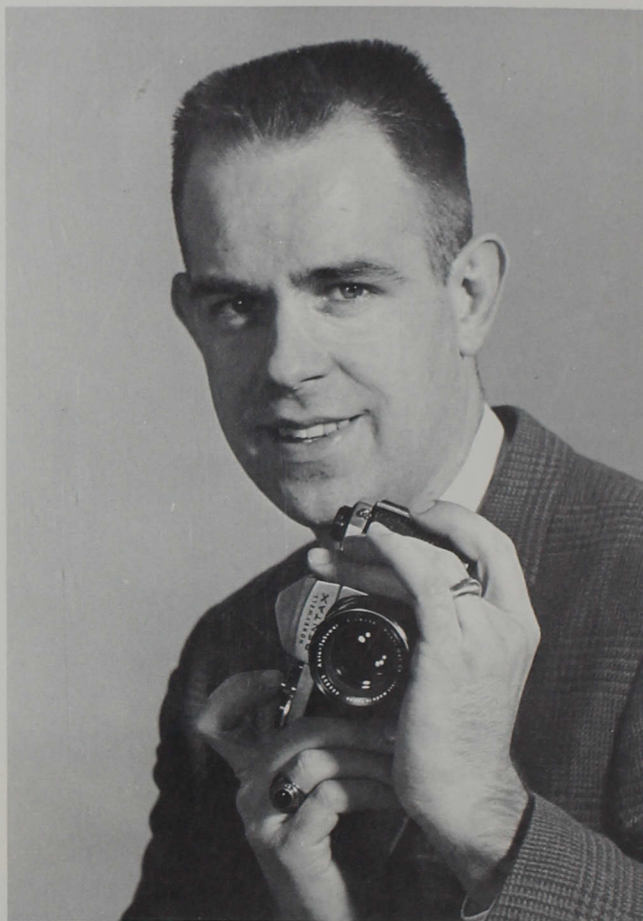

## DAVID BRADY, PHOTOGRAPHER

On this, the last page of the **Oracle**, an explanation of the type of photography used in the majority of pictures included in this edition is needed. A relatively new technique in photography makes use of available light and the pictures were taken with two 35 mm. cameras and six lenses ranging from 35 mm. wide angle to 200 mm. telephoto. David used Tri-X film in an Acufine film developer in order to get the fullest value from the film.

It is with deepest gratitude for the many hours he spent taking and developing pictures for the **Oracle** that we honor Mr. David Brady as our dedicated and hardworking photographer. The quality of his work speaks well for this talented young senior.

Through the eye of David's camera, Central's life and moods have been captured in the high quality photographs found on the preceding pages.





