

ORACLE



Activities	18-43
Academics	44-61
Sports	62-87
Organizations	88-123
Album	131-177
Index	178-181
Ads	182-187



# 1968 ORACLE

Indiana Central College

Indianapolis, Indiana

Volume 49



*No Sunrise*





*Finds Us Where Sunset Left Us*





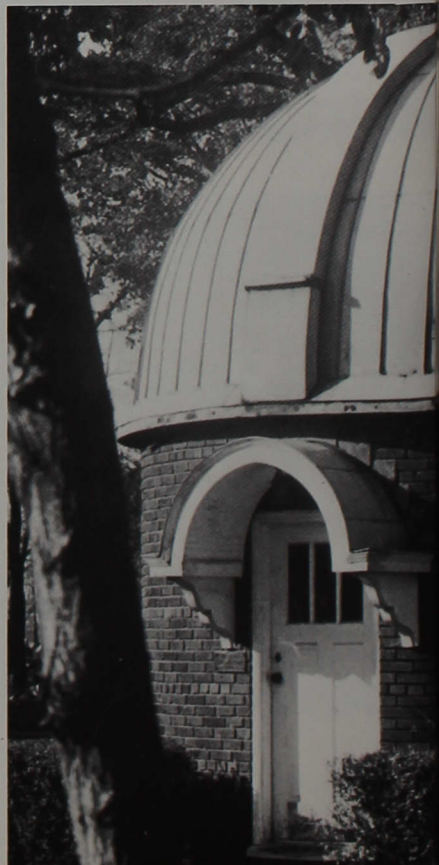





*Day!  
Faster and more fast,  
O'er night's brim, day boils at last.*  
Robert Browning









*And let there be no purpose in friendship  
save the deepening of the spirit.  
And in the sweetness of friendship let there  
be laughter, and sharing of pleasures.*

*Kahlil Gibran, The Prophet*





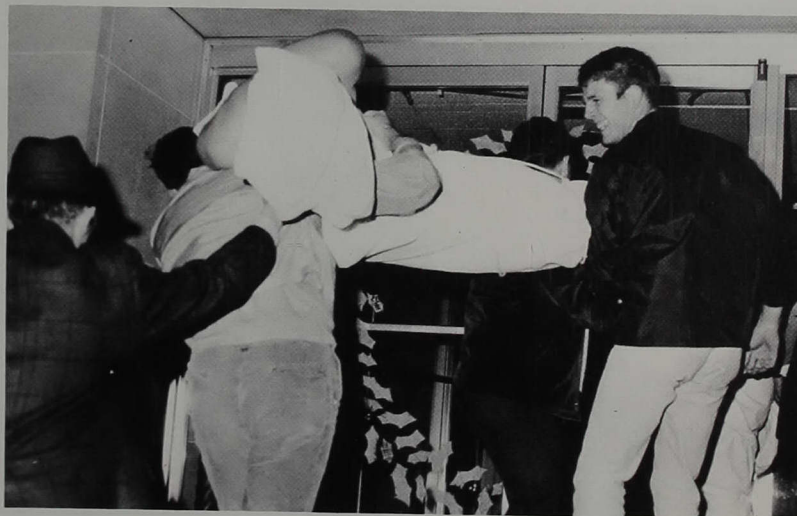

*Girls and boys, come out to play,  
The moon doth shine as bright as day;  
Leave your supper, and leave your sleep,  
And come with your playfellows into the street.*  
Mother Goose



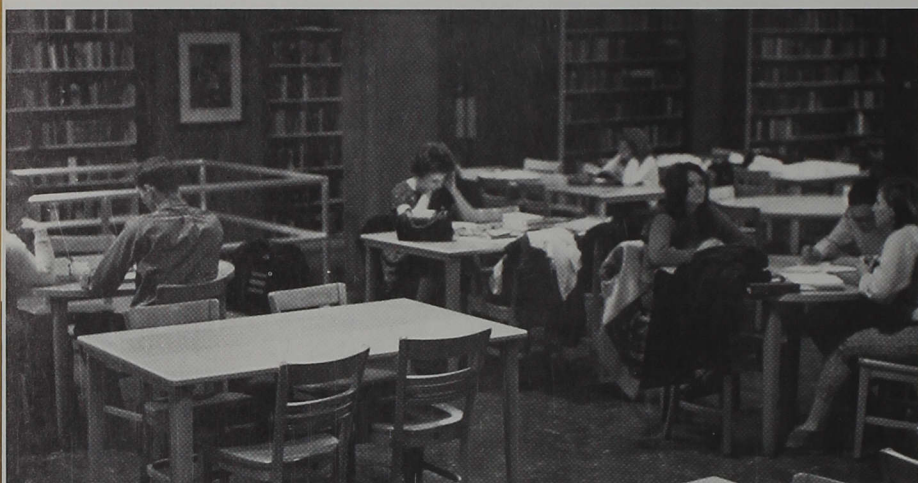

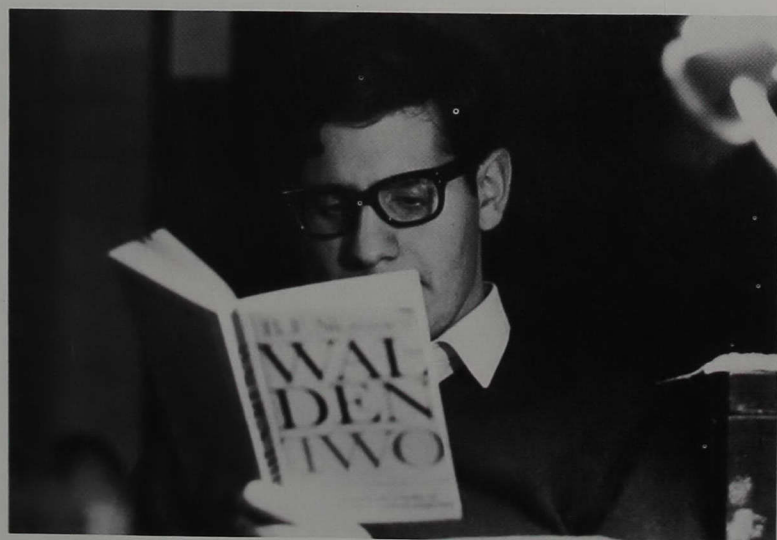
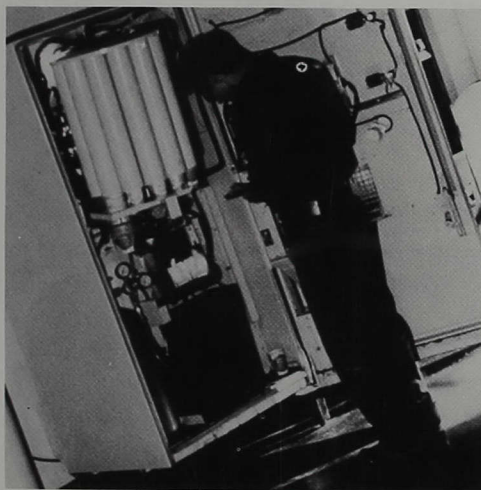

*Work is love made visible.  
And if you cannot work with love but only with  
distaste, it is better that you should leave your  
work and sit at the gate of the temple and take  
alms of those who work with joy.*

*Kahlil Gibran, The Prophet.*







*There are believers in life and the bounty of life  
and their coffer is never empty.*

*There are those who give with joy, and that joy  
is their reward.*

Kahlil Gibran, The Prophet.

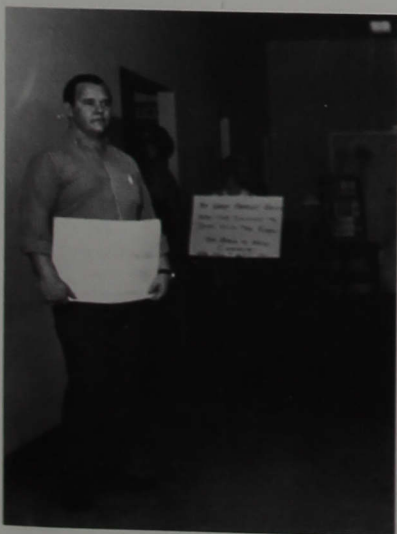
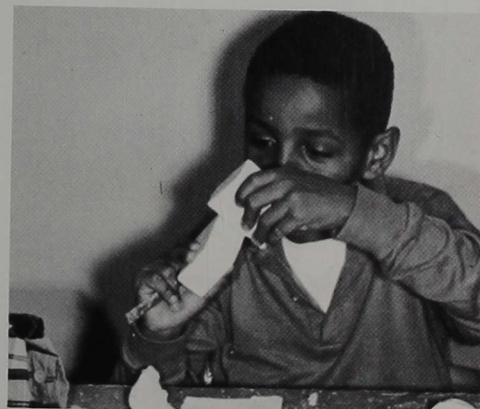



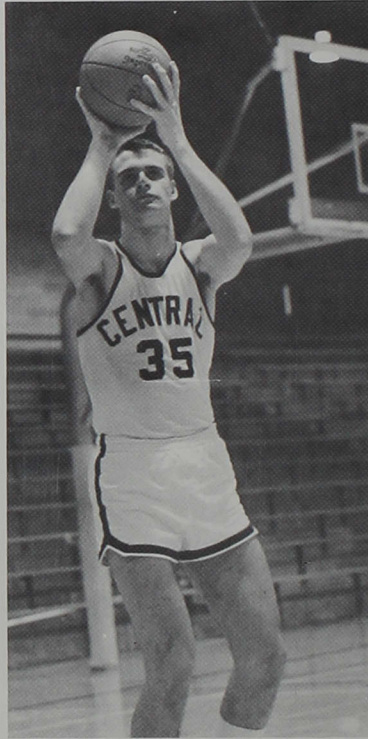

*A Thought For Tomorrow*

*With life stretching before me,  
I wonder . . . what to do, where to go,  
and how to do it.*

*Life . . . life is a story, a pathway, a ladder,  
an abacus with its beads sliding  
into a definite pattern;  
My answers will come.*

Greg Michael



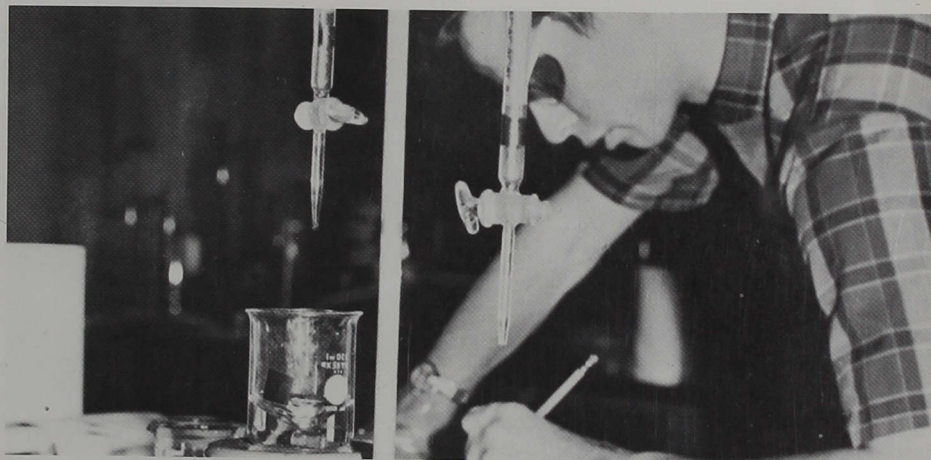





# JUXTAPOSITION

*i have an inside  
and an outside  
and my armor is on  
the outside  
so  
how do i guard myself  
against the enemy on  
the inside?*

Tim Hebb

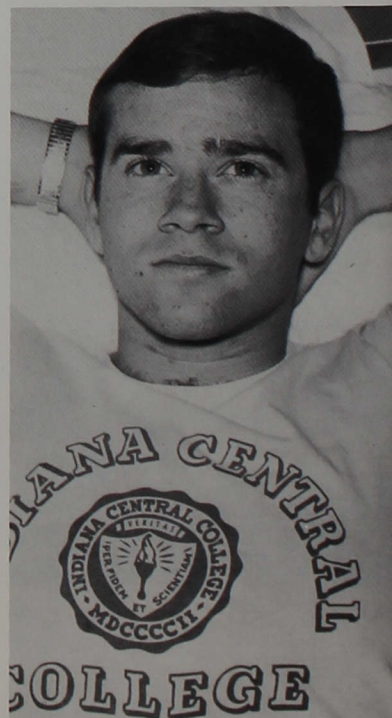

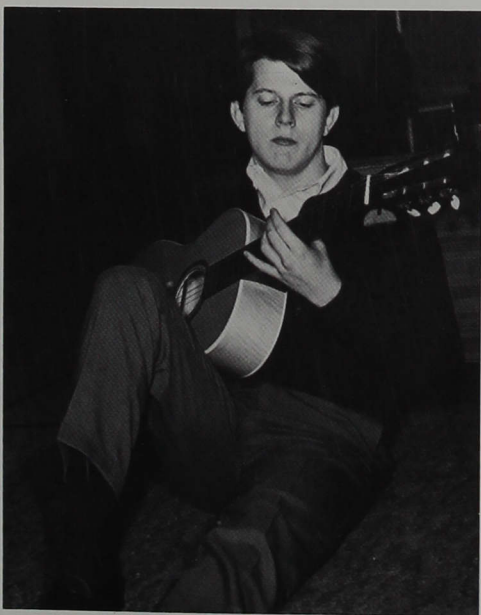
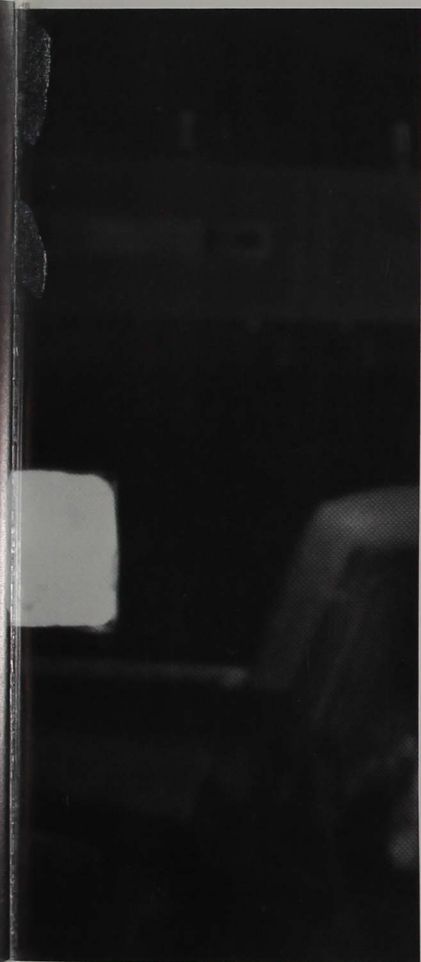



## *Activities*

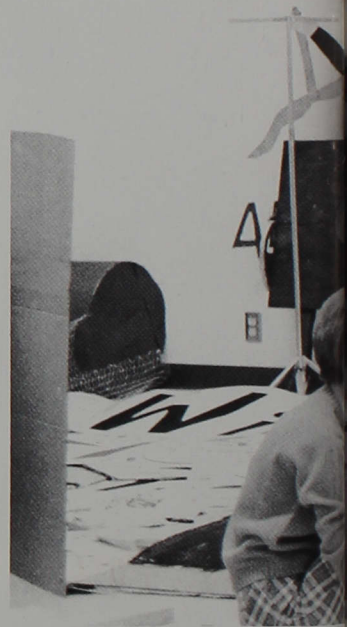

*Increase Our Awareness of Others*

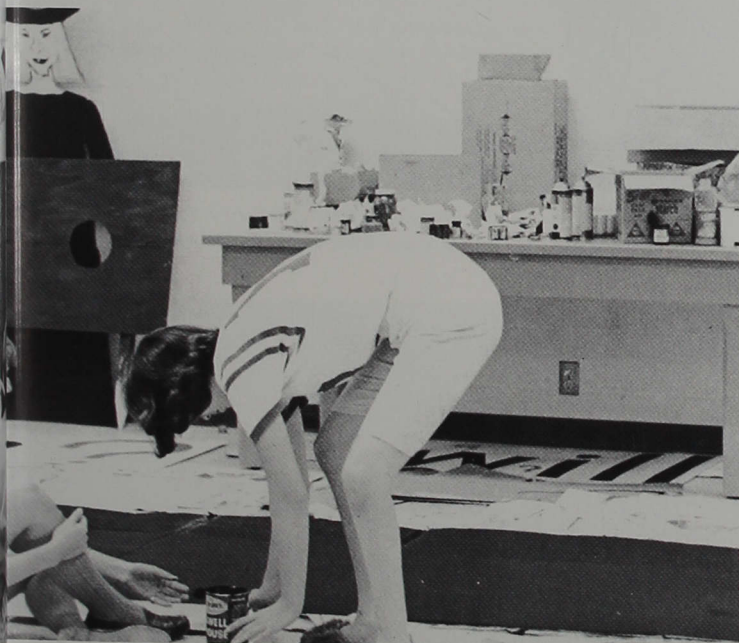



## *Beauties Contribute to Grace*



*The talented Centralairs sang for the 1966 May Queen and her royal court.*

*Dean and Mrs. Cramer were two of the many admirers who congratulated Queen Becky following her coronation.*



# and Pomp of May Festival Weekend

May 20 dawned clear and shiny as the 1967 May Festival celebration swung on its way. The 1966 May Festival Queen, Charlene Riley, and her court, Maxine Alix, Sandra Armacost, Connianne Dorville and Onnolee Johnson modeled fashions at an afternoon style show and tea. Later on in the evening entertainment for the Queen was provided, featuring Mike Thompson and Mike Watkins on parallel bars, the Centralairs, and a native bird-hunting ceremonial dance by Pam Jones, Judy Birgeron, Bonnie Gates and Mrs. St. Clair. President Esch crowned Miss Becky Horen 1967 May Festival Queen. The 1966 court retired, and the new court, dressed in yellow, took the spotlight on stage. John Williams serenaded Queen Becky and her princesses, Misses Dianna Catlin, Pam Grischow, Janet Jones and Mary Ann Shellhamer, climaxing a perfect day.

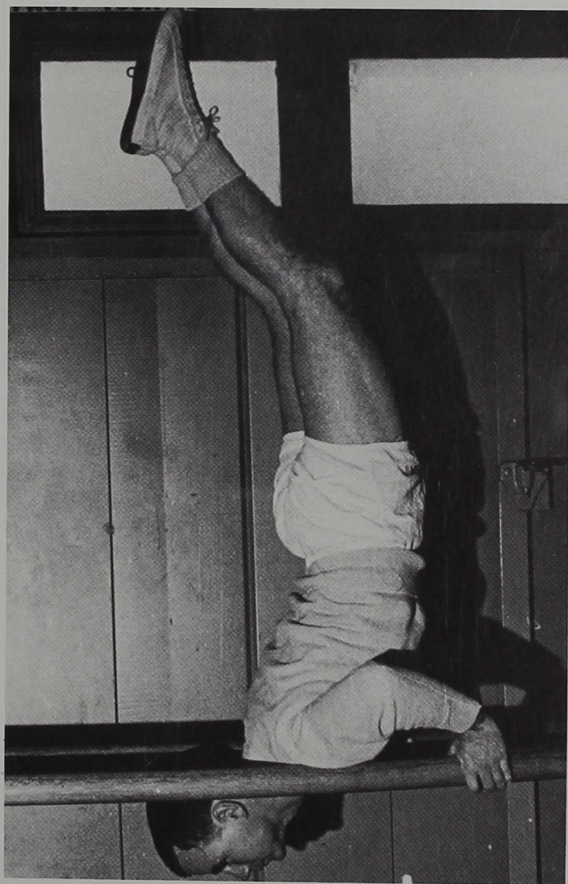

Mike Watkins practiced flipping through his parallel bars routine as the Physical Education department prepared for May Festival.



President Esch crowned the 1967 May Festival Queen, Becky Horen.



The 1967 May Festival Queen and court are Dianna Catlin, Janet Jones, Queen Becky Horen, Mary Ann Shellhamer and Pam Grischow.





## *Muna One Step*



*Noriko Iino, clad in her native dress, added an oriental touch to the assembly.*

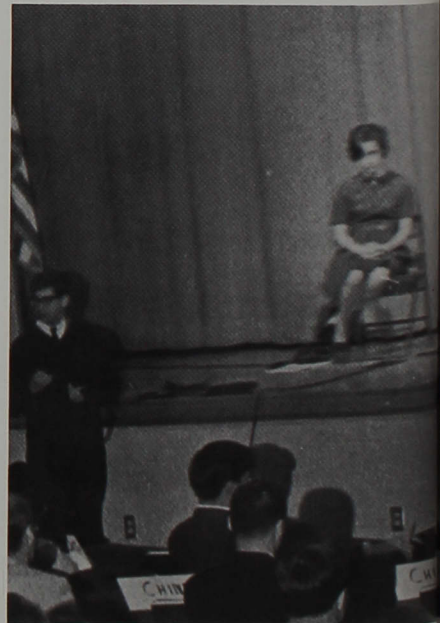

*Ken James stressed a point of order during one of several heated discussions.*



# Ahead of UN in Facing World Problems

Extensive background research, numerous bloc meetings and a trip to the State House culminated in an energetic four-hour session of the Model United Nations Assembly on May 23, 1967. As the delegates arrived, some in costumes depicting their native lands, they were greeted by a group of demonstrators who staged a sit-in protest of the war in Vietnam. This proved to be the first of several demonstrations during the day, including some by the delegates themselves. The communist bloc walked out as the president called for a vote on a proposal to send a peace-keeping team to the Middle East in hopes of averting war. The remaining delegates immediately moved to bar the bloc from the remainder of the assembly meeting. After a brief recess, during which roused tempers were soothed, the communist bloc was reinstated. During the morning, a total of ten proposals were acted upon. With the final hour approaching, most agreed that MUNA had indeed been a worthwhile learning experience, and many were eager to participate again.



Secretary General Brice Tressler personally tried to calm Don Cossairt, the disgruntled leader of the communist bloc.



President Walt Maxson conducted the fast-moving assembly session. Walt was pressed into action to curtail irate delegates and unruly blocs.



Tom Nicoson and Eric Kelley were two of the passive demonstrators who greeted arriving delegates.



*Nancy Bowers, first in the 1967 class of nursing students, delivered a commencement address.*

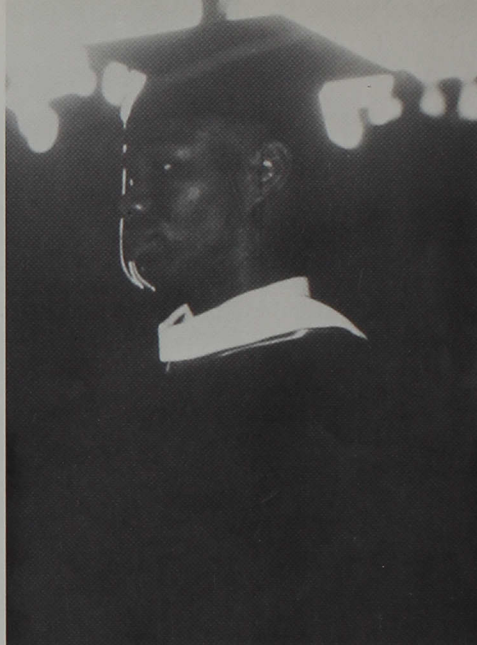

*Max Gorvie, an English major from Freetown, Sierra Leone, West Africa, received his long-awaited diploma.*



## *Challenges of Today's*



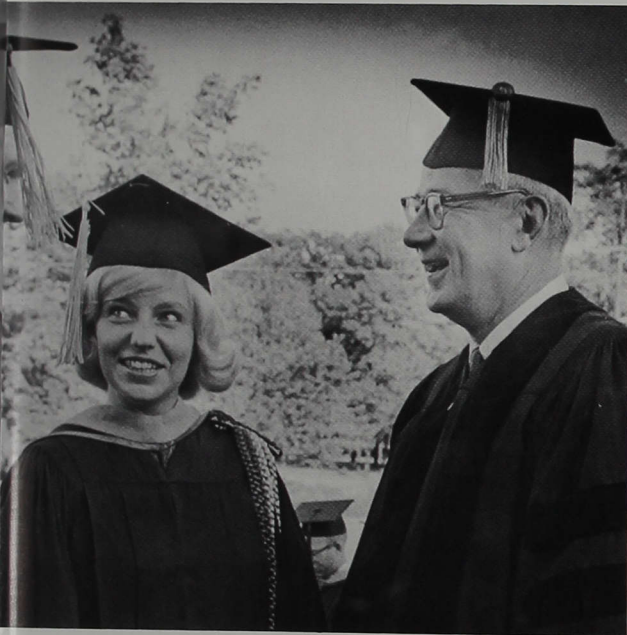

*The regally robed trustees of Indiana Central led the graduating class in their processional to the gym.*

*Two members of the Class of 1967, Larry Swift and Connianne Dorville, eagerly outlined their future plans with the commencement speaker, Secretary of Labor Willard Wirtz.*

## *Fast World Face Central's*

## *Advancing Grads*

Last minute projects . . . telegrams . . . visitors . . . presents . . . last goodbyes . . . empty dorms . . . it just could not be graduation time. Before they knew it, the Class of 1967 was involved in Senior Recognition Day, the beautiful and symbolic Candlelighting Ceremony and Senior Week. On the morning of June 4, 1967, Reverend Kenneth Krueger, minister and educator, delivered the baccalaureate address. Later the warm summer evening provided an air of excitement as approximately 200 seniors, clad in traditional robes and mortar boards, formed a processional line from the gymnasium to Ransburg Auditorium. The Honorable Willard Wirtz, Secretary of Labor, addressed the graduates and their friends and relatives. Each realized a long-awaited dream as President Esch presented the diplomas. The seniors were not the only ones to receive degrees as Central awarded honorary degrees to Blanche Penrod, Herman Krannert, Patrick Smith, Reverend Walter Smith and Willard Wirtz. As the 200 seniors headed for new jobs and graduate school, the administration began filling their vacant chapel seats with one half of the incoming freshman class of 400.

*Members of the Class of 1967, clad in their caps and gowns, prepared to enter the gym and receive their diplomas.*



# Mystified Frosh Join Frenzy of ICC Campus Life

Stand in line . . . fill out forms . . . stand in line . . . relinquish forms . . . stand in line . . . get pictures taken . . . stand in line . . . pay fees . . . stand in line . . . that's registration day. Long before registration day, the sophomores worked hard to make the Class of 1971 feel at home on Central's campus. Two days bustling with activity introduced the frosh to college life. Freshmen nervously waited in line to shake hands with President Esch at the president's reception in Nelson House, and they watched every move that the hosts and hostesses made at the first family-style meal. The sophs rolled out the red carpet and entertained the frosh at a talent and style show, displaying the myriad talents of their class. On Monday evening the Class of 1971 really became a part of Central's family as President Esch placed a conspicuous green beanie on the head of each of the 362 new freshman students.



*The sophs played host to the frosh for a delicious buffet-style dinner climaxing the first day of freshman orientation.*

*Nancy Coffman, a sophomore coed, modeled sportswear for the spellbound frosh, during the "Soph Welcome."*



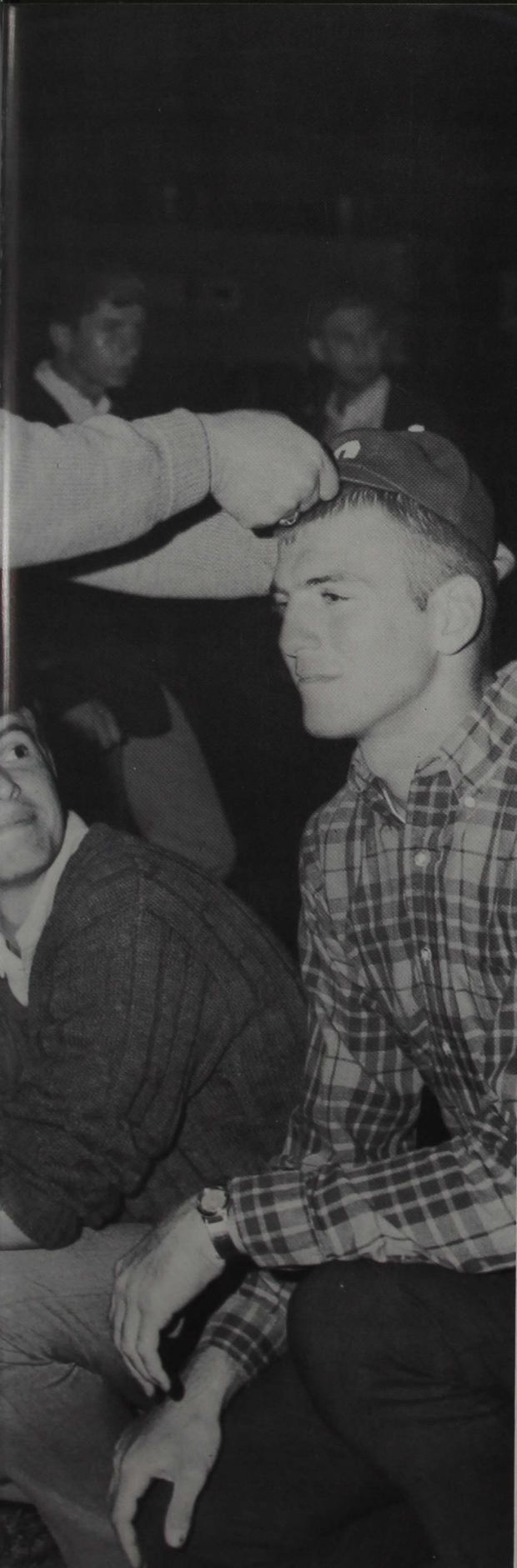

*Freshmen got a chance to meet President Esch and to enjoy refreshments at the President's Reception held in Nelson House.*



*It was registration day again, and everyone stood in line for hours, filling out forms, submitting forms and purchasing books.*

*Traditionally another group of freshmen kneeled before President Esch and received their green beanies.*



# Greyhound Homecoming Battlecry— “Scalp Illini”

A picnic, hootenanny, and “The Collector” triggered the start of Homecoming 1967, the grand finale of two weeks of anticipation, planning, and sleepless nights for Homecoming chairman Dee Ann Stohler and her committees. A bonfire and pep rally sparked campus spirit Friday night and set the stage for the crowning of the queen. “C” Association members escorted the queen candidates down the candle-light path way to Ransburg Auditorium where Miss Lynn Parks was crowned Queen of the 1967 Homecoming, and she and her court, Misses Janet Jones, Jane Middlesworth, Mary Ann Shellhamer, and Susan Springer were presented to the student body. “Historical Hysteria” came to life on Saturday morning when the hour of seven found competitive-minded handymen pounding nails and anchoring loose parts of their homecoming displays. Krannert Hall, Alpha Psi Omega, and the Senior Class captured first-place awards. We tangled with the Chicago Illini that afternoon, and Duke Ellington’s orchestra jazzed in the gym on Saturday night. An after-the-concert dance honoring returning alumni climaxed a most lively Homecoming weekend.



*A crowd whose dimensions were swollen by alumni and parents enthusiastically cheered for Coach Dwyer’s Greyhounds.*



*Bev Astell and Sue Cox worked hard painting crowd scenes and stuffing dummies for Krannert Hall’s version of the Salem Witch Trials. The Senior Class captured a first place award with Fort Greyhound.*

*Queen Lynn Parks was presented to her admirers by Roger Walters, a “C” Club member. Highlighting Queen Lynn’s reign was the game between the Greyhounds and the Chicago Illini. Although the Greyhounds doggedly persisted, they were finally defeated 7—6.*



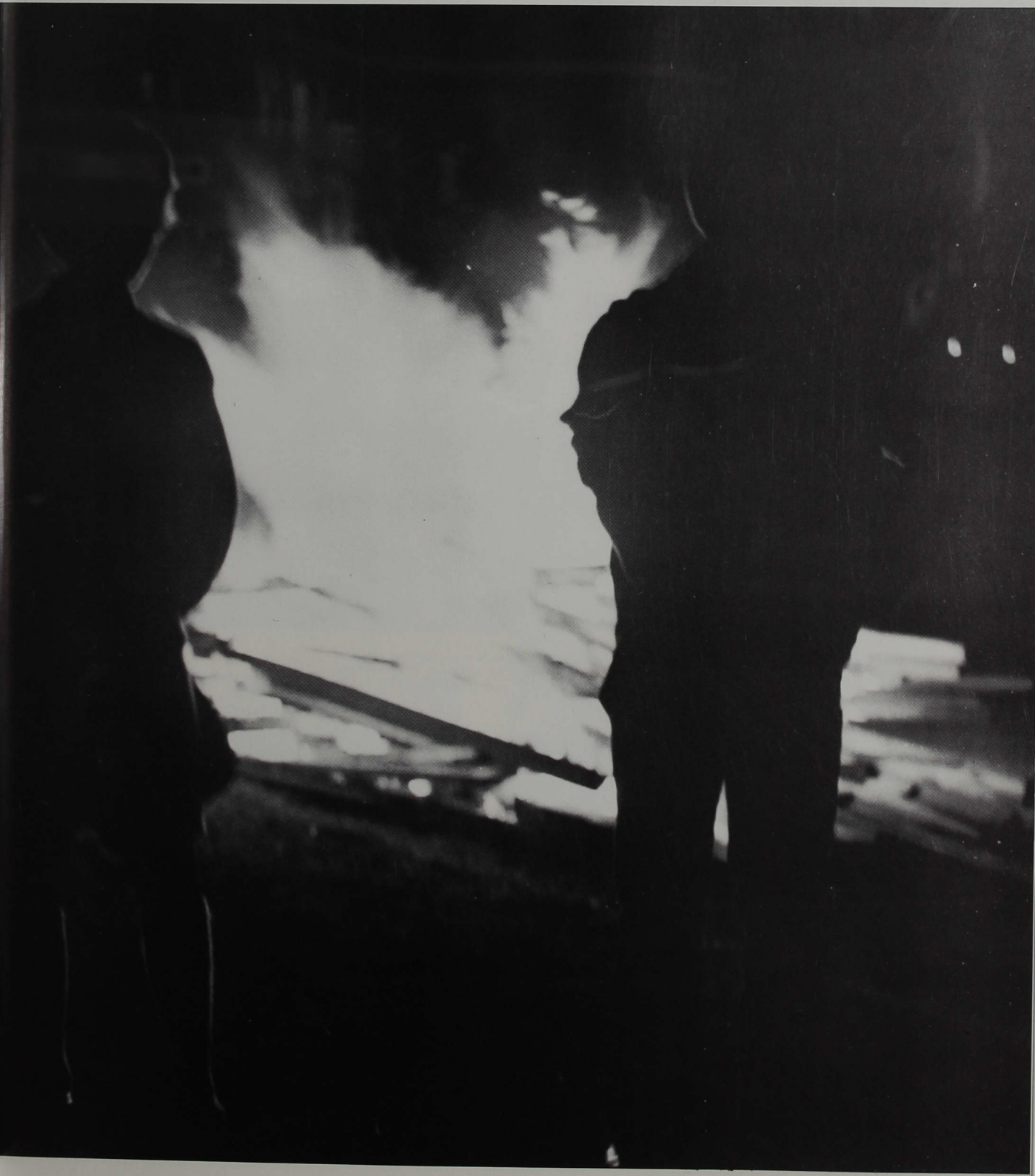





*The sophs strained, tugged, and even offered to get a new rope. But contrary to tradition, the third time was not the charm, and the sophs were dragged down in defeat by a jubilant freshman class.*



*Jesse Waynick and a friend headed toward one of the many trails for horseback riding, one of the varied activities planned for Brown County.*



*The cafeteria staff prepared a delicious meal of barbequed chicken for the hungry crowd.*





# Autumn, Fresh Air, Relaxation— Brown County Day



Wayne Beck, walking Dixie, paused to let Dean Ransburg's small son pet her.



Two freshmen, David Kent and Joan Long, discovered that part of the lure of Brown County Day is the opportunity to soak up the beauty and quiet restfulness of nature.

Cloudless azure skies, bronze, red and orange leaves and warm temperatures set the stage for Brown County Day, October 4. Faculty and students enjoyed football and horseshoes, cycling up (?) and down hills, walking in the woods, swinging on grape vines, and eating chicken. A continuous dinner hour, designed to reduce the line of starving people, failed to solve the problem; everyone was hungry at the same time. Usually sophs dunk frosh in the annual Tug-of-War. After several false starts due to a broken rope, the frosh turned the tables and drenched the sophs. So, beanies came off, spirits were high, and fellowship was the word of the day.



Charles Radcliff, Dave Mixon, and Mike Morris engage in an energy-depleting game of touch football at Brown County.



# Religious Emphasis Week Exposes New Forms of Worship



*Father Lawson, Jim Frazee, and Rudy Finnell confer before a chapel program.*

Non-traditional and traditional church services, folk and jazz masses, discussions and movies typified this year's untypical Religious Emphasis Week. Dr. Donald Elder opened many eyes with an untraditional litany about "Four Fighting Fiends." A little different was Father Lawson's jazz mass enriched with music by Rudy Finnell and Jim Frazee. The concept of a traditional service was fulfilled by the inspiring Dr. James Armstrong. Many minds were stimulated by provocative movies and lively discussions that followed. "Superman or Cyborg," "Sundays and Cybele," and "Preparation or Panic" were shown. James Frazee, Larry Axel, and Jo Ellen Spencer headed the first semester R.E. Week and were responsible for one of the most creative programs in Indiana Central's history.

*Mike Hines leads a spirited discussion on church integration.*



*Interpretive song and dance engrosses Joanna Hill at folk mass.*



*Dr. James Armstrong stimulates student thought.*



*Jim Frazee spirits another successful R.E. meeting.*

*Stimulating discussions follow the movie in Krannert basement.*







*Angie Rogers, 1966 Winter Dance Queen, crowns the 1967 Queen, Miss Judy Plymate. Other members of the court are Cricket Klemme, Jo Ellen Spencer, Debbie Modlin, and Katie Honnold.*

*Jim Miller helps his date remove her coat as they arrive for a semi-formal dance.*



*Donna Moore, Dave Holman, Billie Vinion, and Mike Watkins enjoy the delicious buffet dinner served during the Fall Cotillion.*







*Santa Claus (Wayne Burton) dances with Carol Fuqua at the Christmas Dance.*

*"The Continentals" provide the music that conveys the Fall Cotillion theme of "Sunshine, Lollipops, and Rainbows."*

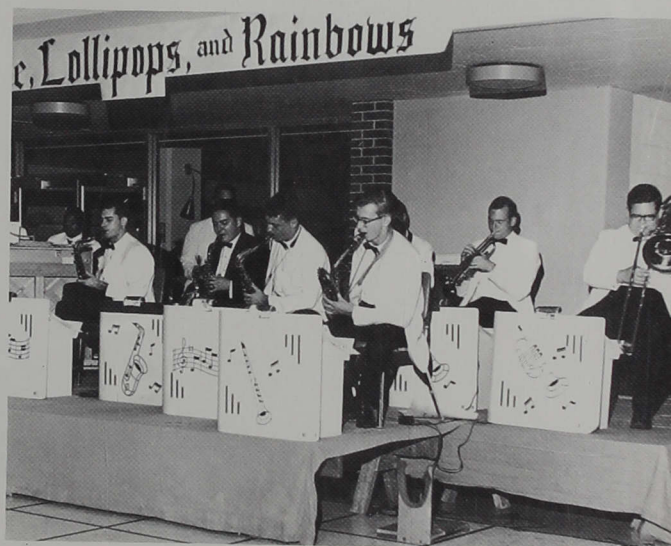

## *Beat of Combos and Deejays Enlivens Central's Weekends*



*Central students enjoy themselves at numerous sock hops sponsored by campus organizations during the year.*

Combos . . . deejays . . . corsages and boutonnières . . . cokes . . . convulsions . . . the big beat . . . sore feet . . . dances figured prominently in the social life of Indiana Central. Talented local deejays, combos led by members of the student body plus big name bands provided the music to swing by. The event may have been a monster bash, a post-game victory celebration, a formal Christmas dance, the Sadie Hawkins celebration, the Sweetheart Ball or just a Saturday night get-together. Whatever the occasion, it was a chance for Central's students to get together, relax, and raise the roof. We came in slacks and sweaters, sweatshirts and jeans, shoes which were soon discarded, and tuxs and long formals. Refreshments were essential—cokes or buffet-style dinners (it really didn't matter). Slow music was not essential anymore—guys could dance, too. And the louder the music, the better. We honored some beautiful girls, as we crowned them queens of various events. Sometimes we got late hours and kept right on dancing until that bewitching hour. As dorm hours approached the frenzy of the beat seemed to give way to the traditional last dance tunes. Some just could not bear to lose a minute and lingered until the last dance. ended. We then hurried to the dorms—happy and tired.





*Miss Sims pins a cap on Marilyn Lindley.*

## *Nurses Pledge to Continue Education for Future Service*



*Charlotte Morris, a member of the Class of 1969, receives a cup of punch from some of the second year nursing students at the reception.*

"Education for Service," Central's motto, was the theme of the annual Nurses' Capping on Sunday, February 18, in Ransburg Auditorium. President Esch presided over the activities as a keynote speaker delivered the charge to the members of the Class of 1969. Miss Sims capped the future nurses, and Mrs. Driscoll lighted the replica of Florence Nightingale's gold lamp. Each of the thirty-seven future nurses received replicas of the lamp as they pledged to dedicate themselves to the responsibilities of the nursing profession. The nurses were honored at a reception in Schwitzer Center immediately following the program.



*Jan Davis and a friend admire one of the hundreds of pictures snapped during the day.*

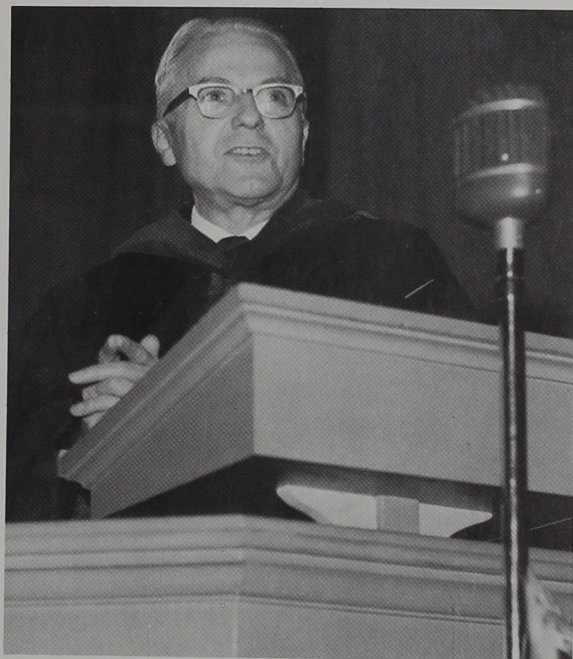

*Dr. James Weber delivers the capping ceremony address.*

*Members of the Class of 1969 hold replicas of the Florence Nightingale lamp following their capping.*



*Lydia Staneart, Ralph Clingerman, and Mr. and Mrs. Clingerman relax at a reception in Schwitzer following the capping ceremonies.*



# Increase Scope of Cultural Knowledge Through Chapels



*Dave Mixon collects an expensive kiss from Homecoming Queen Lynn Parks during the W.U.S. auction.*

Chapel, an important part of all I.C.C. students' day is perhaps misnamed, for in addition to providing one hour a week of religious inspiration, the other two chapels have a variety of interesting speakers, controversial topics, student performances, and opportunities for fellowship on our constantly expanding campus. Heated discussions, spontaneous laughter, private soul-searching and excitement may accompany a chapel period presented to an often apathetic audience. Every student's spirit of competition is roused in the class quiz, as classes strive to prove their wisdom to their fellow students, and in the WUS auctions which yearly raises money so that World University Service may purchase books and needed articles for underprivileged foreign students. Each year classes compete in staging talent shows, and productions staged by the drama and music departments give students a chance to display their talents before an audience. This year's Sutphin lectures given by Dr. Charles Wynn, Professor of Christian Ethics at Rochester University, raised many provocative questions about the sexual revolution. The mixture of serious and light convocation programs aids in the students' emotional and intellectual growth and adds direction to the ever-changing campus scene.



*Peggy Young, Kathy Knecht, Jane Koonsman, Diana Cory, Dale Eppley, Larry Hughes, and Mike Watkins are working diligently in order to have a successful W.U.S. auction.*

*Richard Wells, State Superintendent of Public Instruction, presents challenges to all as the honor students are spotlighted in chapel.*







*The assistant minister of Broadway Methodist Church adds emphasis to R.E. Week with his folk ballads.*

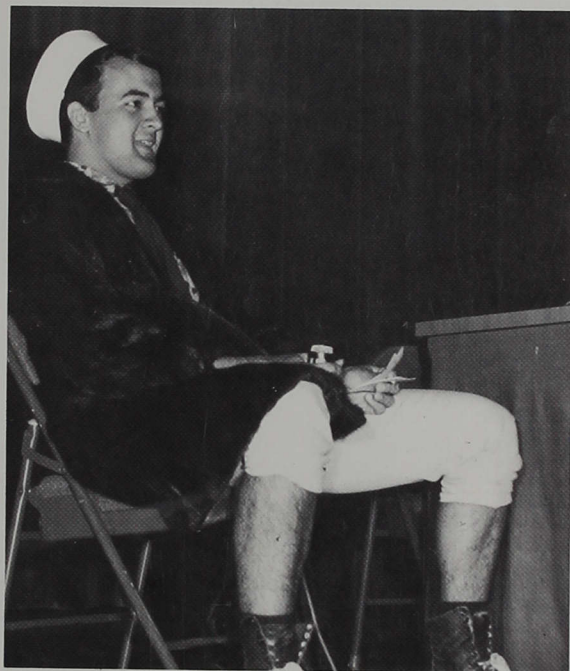

*John Williams helps emcee another successful W. U. S. auction.*



*Members of the student body and the Southport Players present the stirring Christmas drama "The Innkeeper."*







*Four members of the National Shakespeare Company display numerous antics in their performance of "Twelfth Night".*



## *Cultural Involvement Keynote of Tenth Artist Series*

The tenth annual Artist Series at ICC was initiated on Homecoming Day by Duke Ellington and his orchestra. This jazz combo not only enhanced many students but also changed many preconceived ideas about jazz. Duke Ellington provided an entertaining and informative evening. The National Shakespeare Company also changed student opinions. Performing a delightful comedy, "Twelfth Night," this company showed Shakespeare's great wit. The wit of Henry Morgan was also displayed this year. Presenting "An Evening with Henry Morgan," he revealed his satirical and controversial opinions. The old idea of just a humorous man gave way to the new idea of a real thinking man. Musical enjoyment of a different type was provided jointly by the Riverside Singers of New York City and *Die Kammermusikes* of Zurich, Switzerland. The six vocalists and seven chamber musicians rendered a still different but captivating evening. David Brinkley, the Washington partner in NBC's television news report, concluded the year's series with factual insight into our problems. This year's Artist Series entertained our senses and broadened our minds.



*The famous Die Kammermusikes of Zurich inspired Centralites with their stirring chamber music.*





*Duke Ellington and his orchestra add a sparkling finale to Homecoming 1967.*

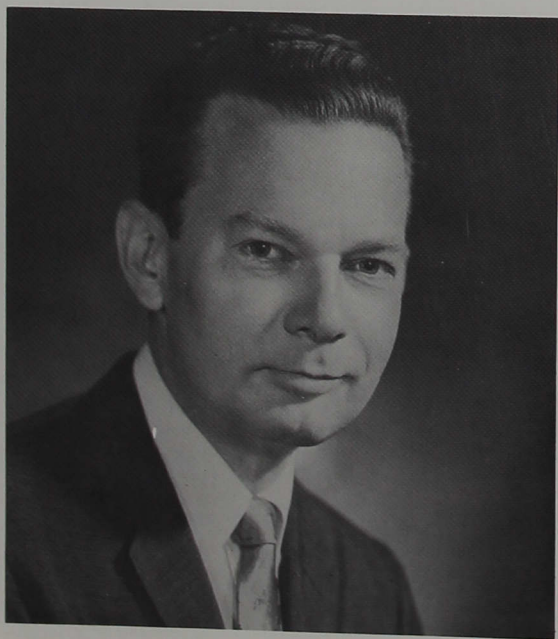

*David Brinkley of NBC explained many of the intricacies of news casting.*



*Delightfully funny Henry Morgan added a touch of humor to the Artist Series.*





*Residents of the inn fall on their knees to worship the Baby Jesus in "A Child is Born," a one-act play presented by the Indiana Central Players in chapel.*

## *Cast, Director Put Heart and Soul in Drama Productions*



*Tom Tozer, Judy Pitt, Suzette Showalter, Mimi Watson, and Larry Hughes (seated) rehearse for the Indiana premiere of Jezebel's Husband.*

Theatres have added much to Indiana Central's liberal arts atmosphere. Besides furthering the students' first-hand acquaintance with live performances, the student casts help cultivate closer relationships among the entire student body. The entire campus viewed two student-directed and student-cast plays during the Fine Arts Festival of the 1967 spring semester. "Undercurrent," written by Fay Ehlers and directed by senior Tom Tozer, created much interest and was followed by "The Case of the Crushed Petunias." This light yet meaningful comedy, written by Williams and directed by Suzette Showalter, also met with much enthusiasm from the audience during a chapel convocation. Students were again drawn together by the viewing and subsequent discussions of Sartre's *No Exit*, directed by former speech professor Fisher. The most unusual production with its weird lighting effects and captivating stage arrangement stimulated many heated discussions.

The 1968 season began with productions of *Jezebel's Husband* by Robert Nathan and "A Child is Born" by Stephen Vincent Benet, directed by speech and dramatics professor Rev. Williams. The Indiana premiere, *Jezebel's Husband* promised the continuation of worthwhile dramatic presentations.





*Make-up, props and costuming are a vital part of any dramatic production.*



*Drama major Tom Tozer thoughtfully fingers a statuette in a scene from Jean-Paul Sartre's No Exit, presented in the 1967 spring semester.*



*Each Course*

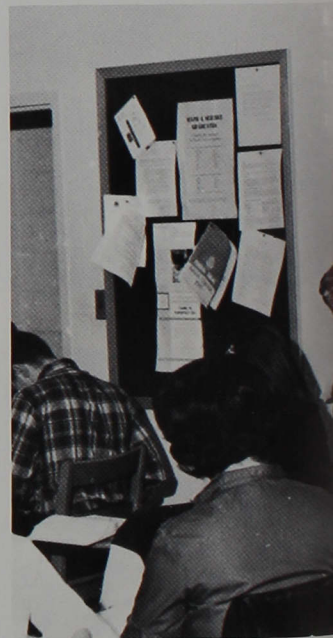

# *Opens New Avenues of Thought*

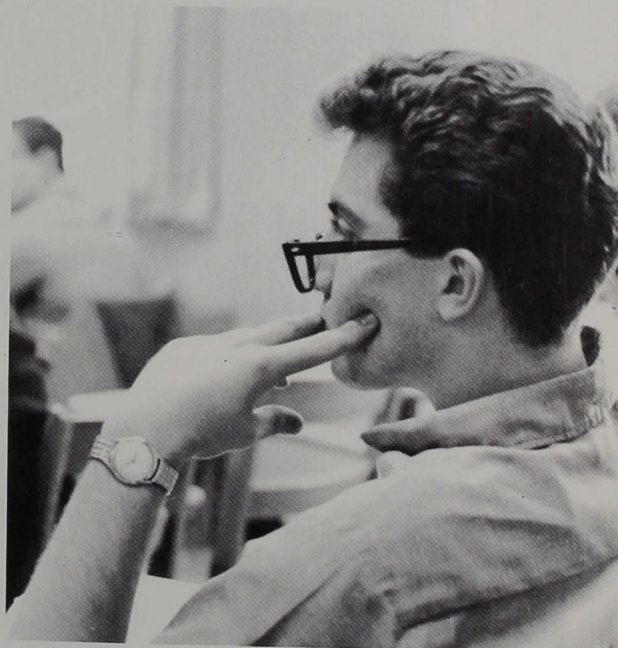
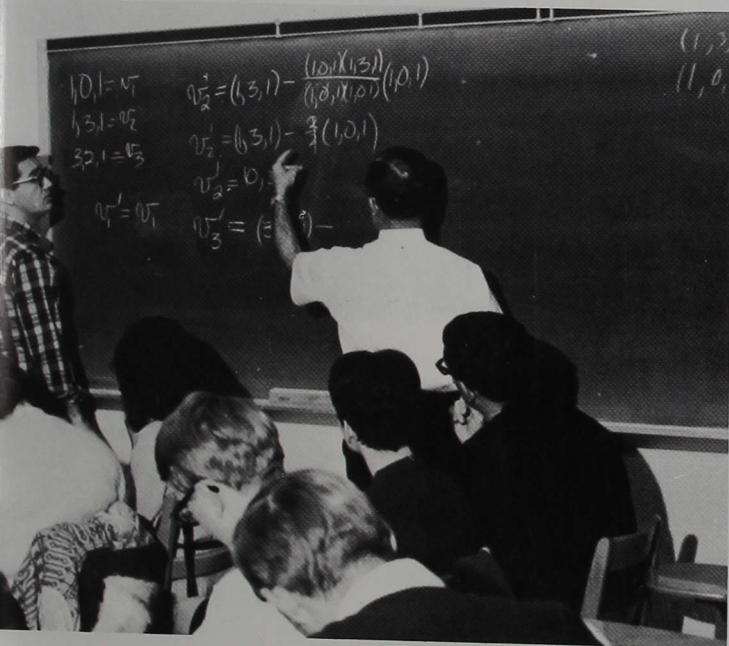





*Mr. Hill explains the Model United Nations General Assembly to the members of the History 107 Honors course.*

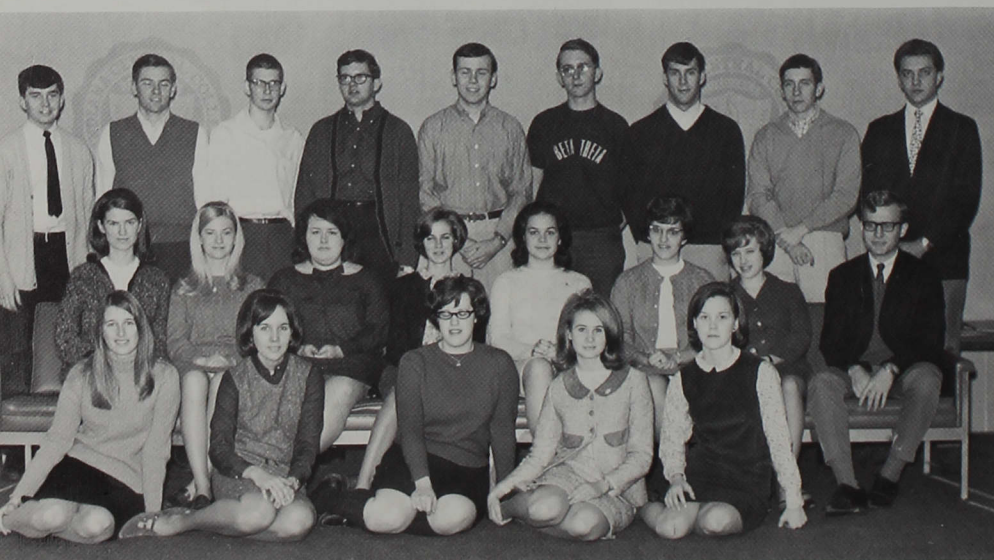

*Phi Alpha Epsilon, ROW 1: Marg Meyer, Kathy Clark, Carol Clodfelter, Joyce Johnson, Sue Byers. ROW 2: Genette Core, Cindy Core, Sharyl White, Nancy Norcross, Marsha Wallace, Donna*

*Stone, Nancy Bowers, and Walt Maxson. ROW 3: John Everitt, Warren Kemple, Morris Lewellyn, Don Cossairt, Joe Barnett, Tom Schroeder, John Swank, Jim Farrell, and Steve Miller.*





# Outstanding Students Receive Recognition

This is the third year that the Honors Program has been available at Central. Any qualified student may participate. Students are selected on the basis of their academic performance which concentrates on the honor role index. There are five honors courses which are substitutes for traditional courses that the student would ordinarily be required to take. A student who satisfactorily completes three honors courses and prepares a research paper in his major field of study will be eligible for graduation with distinction.

Nine freshmen were elected to Phi Alpha Epsilon, the freshman honor society, this year. Members are selected by the faculty on the basis of scholarship. To be eligible for membership a student must have completed at least thirty hours and have an accumulative index of 9.750 or above. This year the members of Phi Alpha Epsilon, accompanied by Dr. and Mrs. Cramer, attended a Sunday morning worship service. Later they enjoyed lunch together and viewed the exhibits at John Herron Art Museum.



*Mr. Hendricks serves tea to Sarah Hiatt and John Everitt during a relaxed and informal Man in Society class session.*

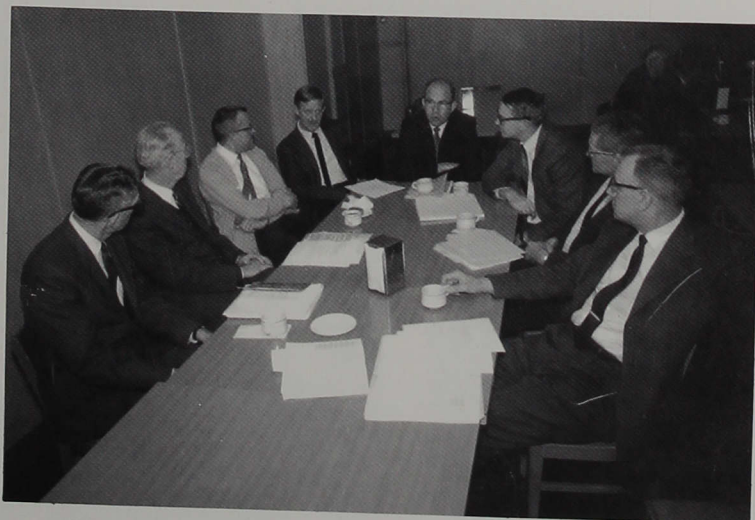

*The Honors Council discusses the progress of the Honors Program over coffee. Members of the council are l-r Dean Cramer, Dr. Kellogg, Dr. Deufel, Mr. Hendricks, Mr. Coker, Dr. Bishop, Mr. Cassel, and Dr. Nelson, chairman of the council.*

*John Everitt and Mr. and Mrs. Dave Greenburg, members of Phi Alpha Epsilon, leave the Herron Art Museum following a tour sponsored by Dr. and Mrs. Cramer.*





*Mr. Moulton prepares another lab lesson for the Spanish classes.*



*Spanish classes utilize the lab facilities in the Fine Arts Building.*



*The Spanish students try to grasp the various aspects of grammar.*

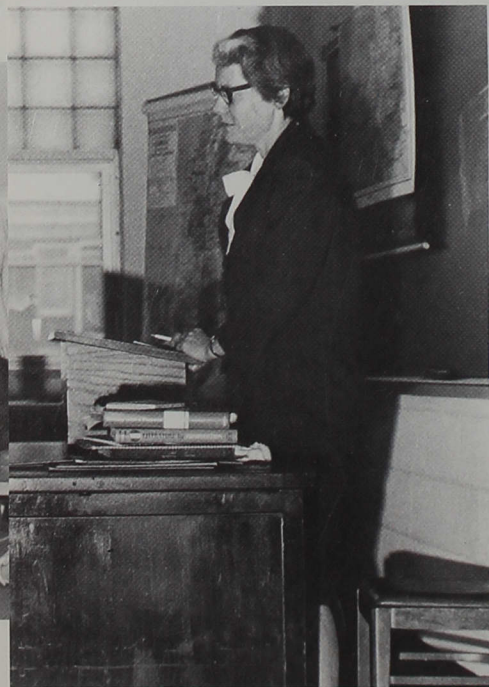

*Mrs. Waller describes the fine points of composition and grammar to the Advanced Composition class.*



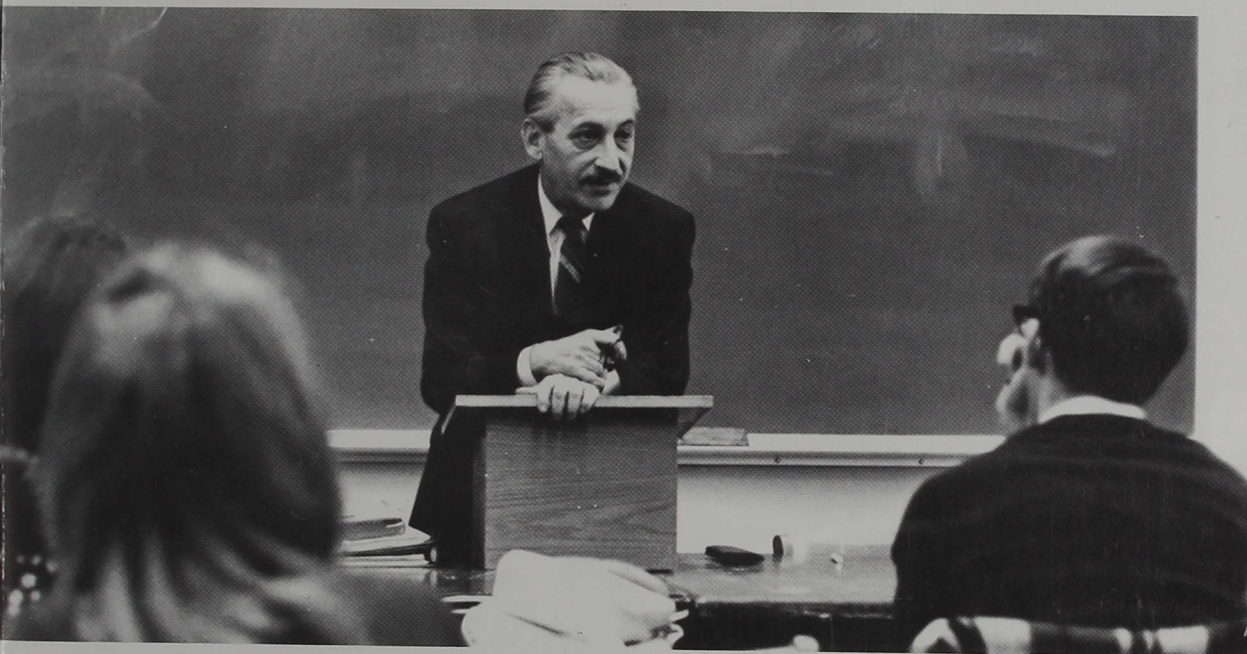

*Dr. Lorand discusses different cultural and economic conditions.*

## *Language Study Opens New Avenues of Cultural Thought*

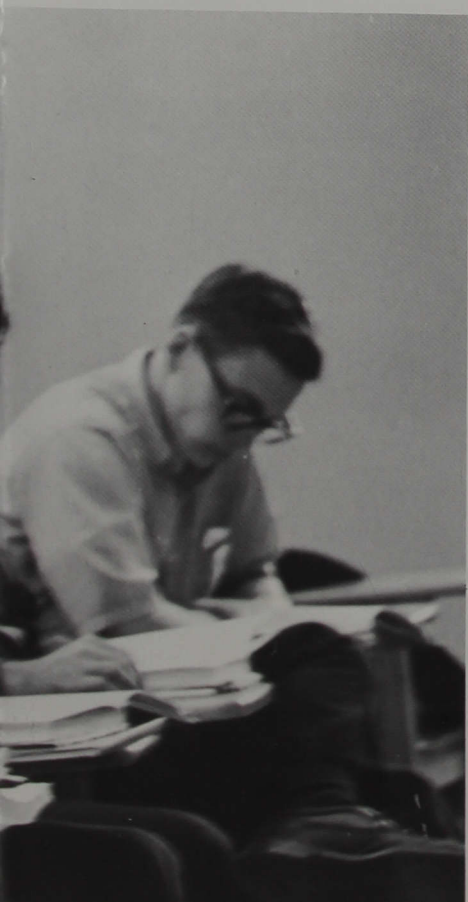

Aiming to aid the student in attaining the use of clear and accurate English, the department of English, headed by Dr. Kellogg, added three new instructors this year. Adding to the student's opportunities for greater knowledge, appreciation, and enjoyment of good literature and English, Mr. Noble, Dr. Jacobs, and Mr. Marquette became members of the English Department. Helping the student become acquainted with the writings of the major authors and furnishing the student standards for evaluating literary works, were a part of the department's attempt to further the students' English education.

Some students learned for the first time the fundamentals of a foreign language, while other students continued their efforts to read, write, speak, and listen to the language. Dr. Meier headed the Foreign Language Department, and she also instructed the German classes. Mr. Moulton continued his instructions in the Spanish Department. This year Indiana Central's French Department gained Dr. Lorand as its new instructor. With the aid of capable instructors, foreign language clubs, needed resources, and a language laboratory, students acquired the necessary skills in their study of foreign language.



# *Pre-The, Philosophy, and Social Studies Focus on Mankind*

Indiana Central College is a church related institution, and as such it seeks to broaden students' understanding of their religion. Central offers general survey courses as well as the more specialized courses prescribed for students planning to enter theological seminaries. Dr. Weber is the chairman of the Religion Department and has innovated such courses as Man's Religions. Many students minister to their own congregations as well as actively participating in the various chapel hours on campus.

The Philosophy Department, under the direction of Mr. Cassel, endeavors to acquaint students with the thoughts and experiences of such men as Tillich and Bonhoeffer. Students are urged to read the works of several philosophers and formulate their own opinions. Some students also take on jobs that involve working with people at institutions like Fletcher Place and Fleetwood.

The Department of History and Political Science, guided by Dr. Nelson, offers a wide scope of classes for the entire student body. Courses range from Western Civilization to the History of Russia and International Politics. An honors course for outstanding students as well as a Wednesday afternoon film series have been instituted. The department was instrumental in presenting five NBC news commentators who discussed the war in Vietnam and Johnson's administration. Some of the students planned to participate in the spring session of the Model United Nations General Assembly.

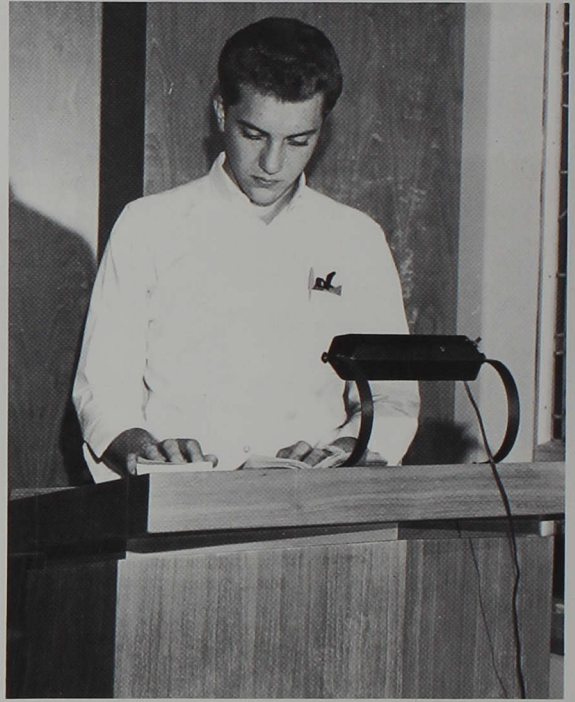

*Steve Miller leads a Thursday evening worship service in Schwitzer Chapel.*

*Six prominent members of the NBC news staff explain current problems during a public discussion session at Central.*

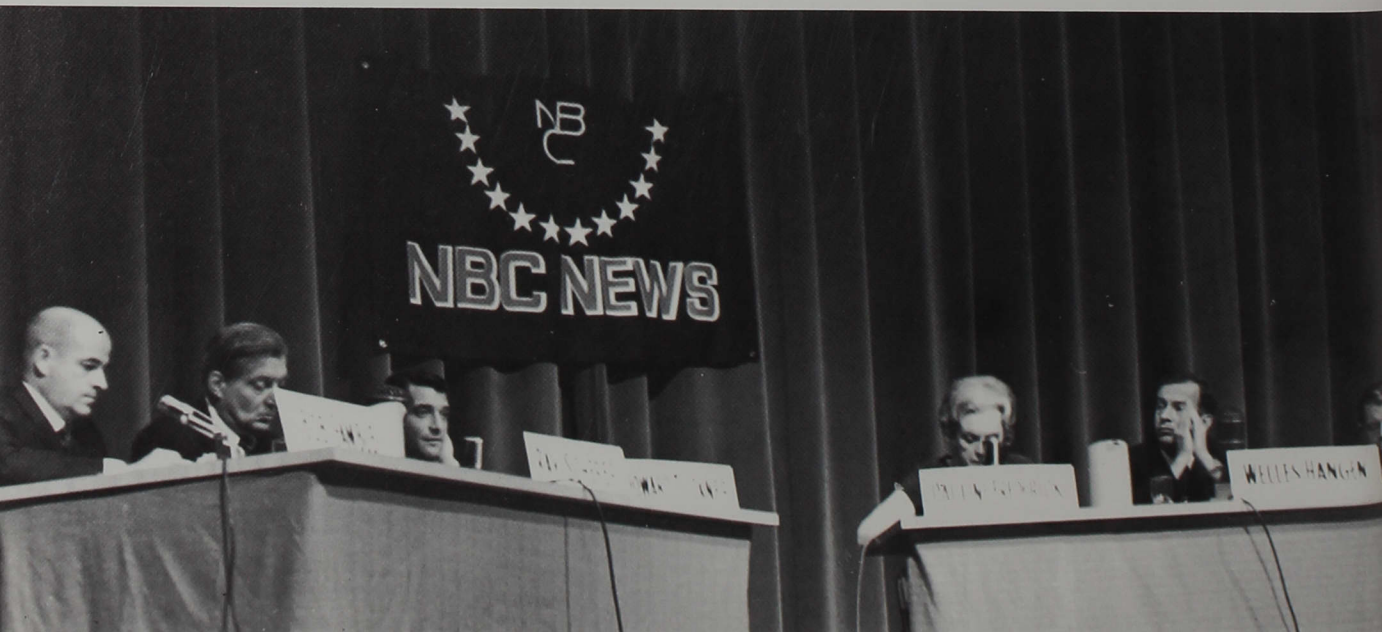

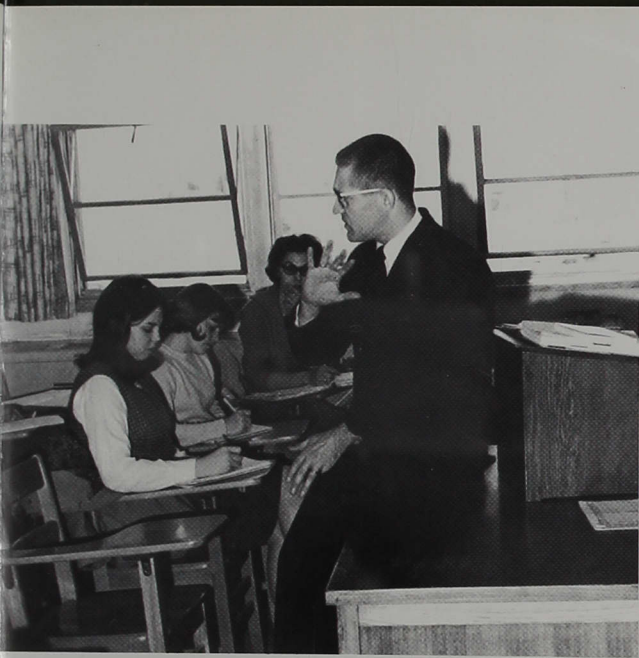

*Mr. Cassel stimulates thought in his philosophy classes.*

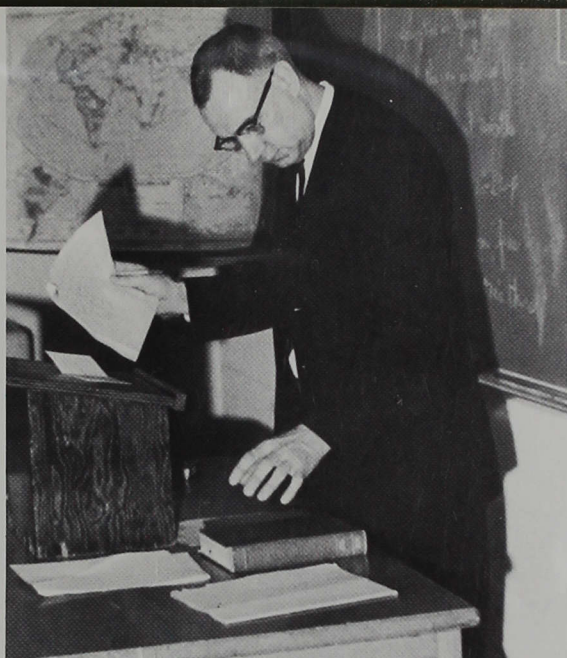

*Dr. Nelson, head of the history department, prepares another thought-provoking history lecture.*



*Dr. Wolf discusses current events with his history class.*



# Science and Nursing Strive to Cure Human Diseases



*Central's student nurses spread the joy of Christmas by singing the patients' favorite Christmas carols.*

Man splits the atom, orbits the earth, and replaces worn-out human organs. In the last twenty-five years science has taken tremendous strides and recently has moved to the forefront in the field of education. Competition between nations to attain supremacy coupled with rapid changes have brought about this new emphasis. Science is the key to the future, and a knowledge of it may open doors to success and advancement for the individual. Walt Whitman said, "The world is full of miracles." In the classroom and the laboratory students become acutely aware of the miracles of nature recognized by this poet. Courses offered by the Science Department, headed by Dr. Brooker, range from basic physical science to advanced chemistry and physics. In a world changing so quickly it is essential that people have at least a general knowledge of the sciences.

The nursing profession brings the human interest angle to the forefront of the scientific field. Microscopes, test tubes, X-rays, and technological know-how are combined with personal contact, care, and attention in the person of the nurse. Community Hospital provides on-the-spot training for Central students in the nursing program. The hospital offers them invaluable opportunities for experience in actual patient care and first-hand observation of and participation with professionals in action.

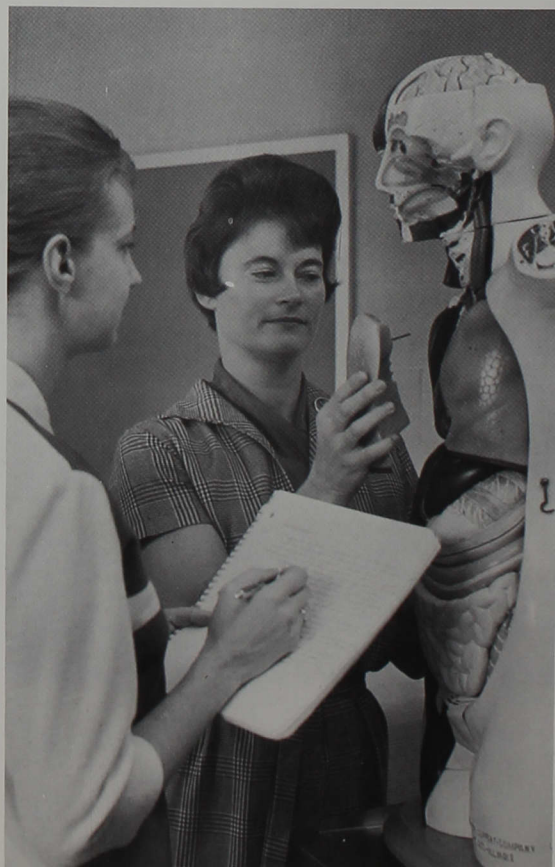

*Two of the nursing students inspect a model of the human body.*





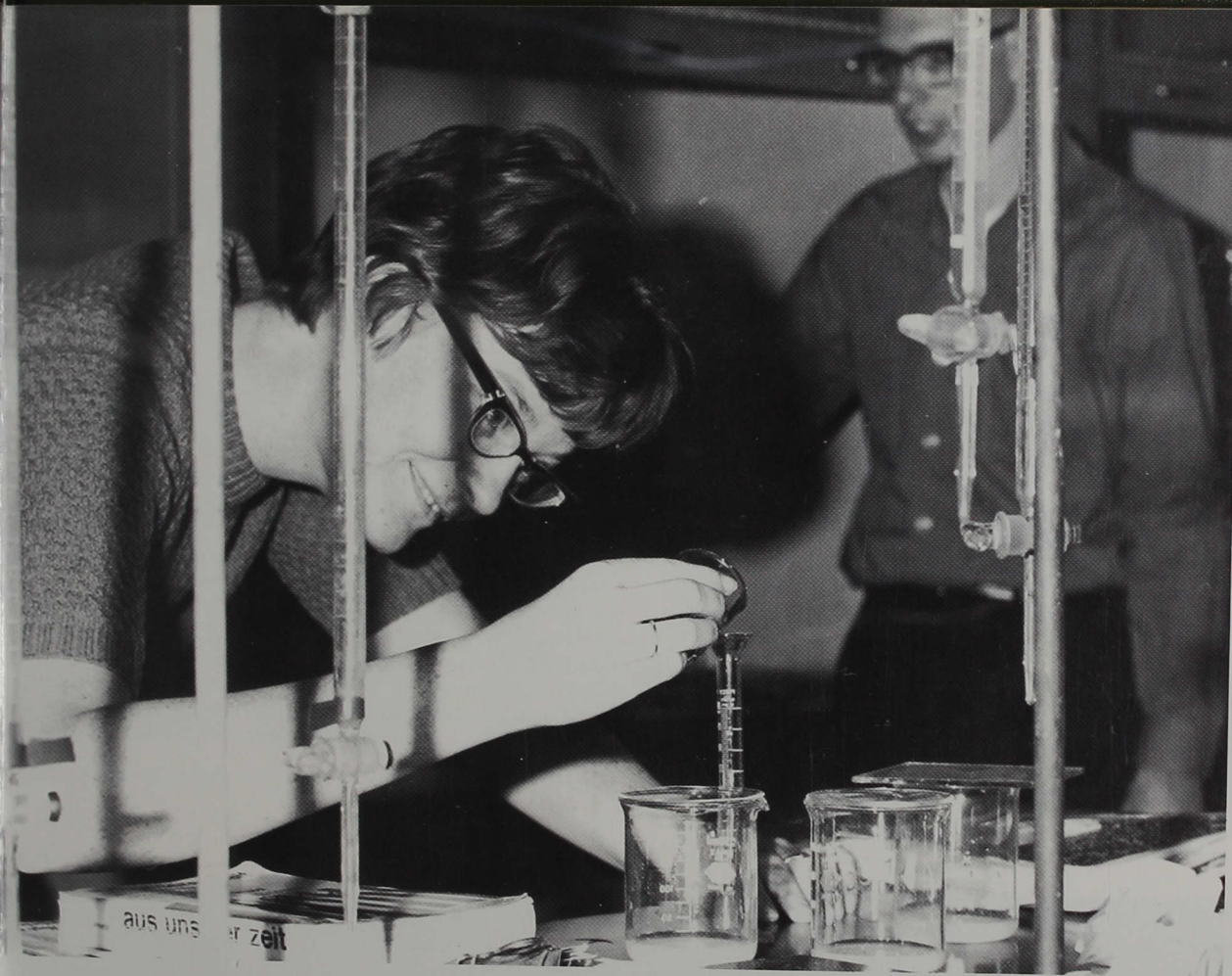

*Judi Thornburgh measures just the right amount of a chemical for one of her experiments.*

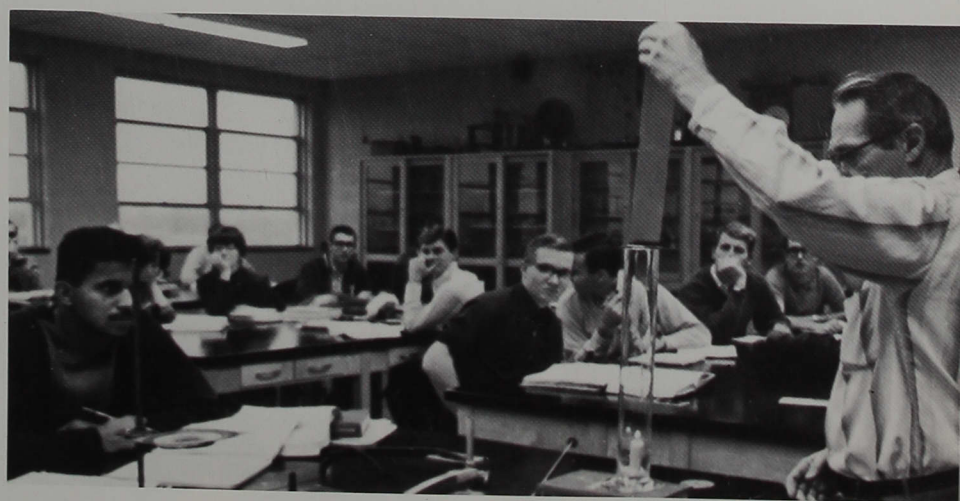

*Dr. Kolitschew demonstrates a principle to his physics class.*

*Dennis Lambert dissects a cat for his lab project.*



# Business and Math Prepare Students to Lead Industry

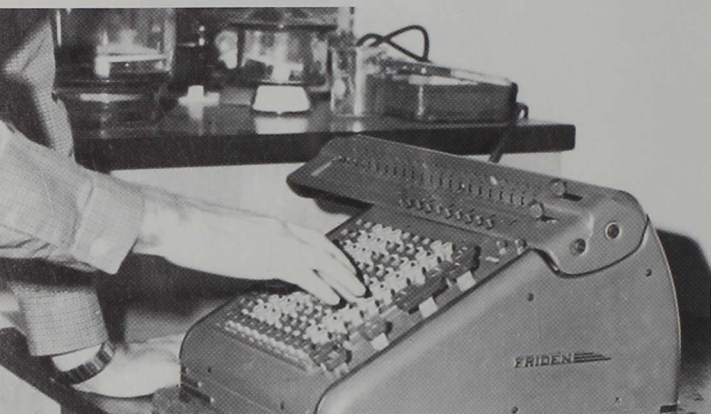

Modern machines are always an aid to Central science students.

The Math Department, headed by Mr. Sidebottom, has a program for everyone. Elementary education majors can learn the latest facts about modern math, while math majors solve calculus problems. Sociology and music students are often stymied by the statistics course. The profs stress logical thinking as well as the correct procedure and answer. On occasion the students have an opportunity to be a mastermind and attempt to out-guess our computer.

The Business Department, under the watchful eye of Mrs. Miller, teaches typing, shorthand, and other secretarial arts besides offering a four-year degree in business administration. Students work with the latest tape recorders, dictaphones, comptometers, and typewriters. They also observe various companies and set up their own hypothetical corporations. The stock market is carefully watched each day as students simulate future situations.

Professor Sidebottom helps some bewildered students to figure out a tough problem.





*Typing skills improve with constant practice.*



*Professor Coker ponders over a cup of the think drink.*



*Professor Sidebottom shows that things are seldom what they seem.*

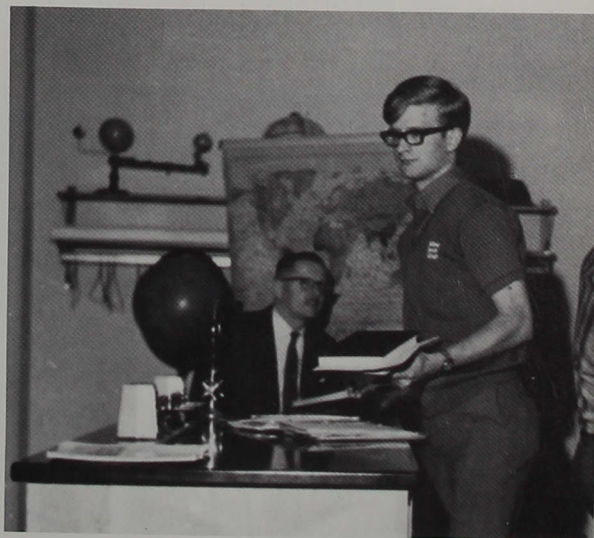

*Beginning math students learn that hard work is necessary to do well.*



# *Creativity Is Keynote of Music and Art Instruction*



*Musical endeavors broaden Central students' interest.*

Creativity through individualistic expression is the basic aim of the Music Department. Serving both community and school are the choir, concert band and Centralairs. These talented groups practice long hours to present their utmost ability in concert. In addition to the annual Christmas Concert, the choir made a tour of northern Indiana and Ohio. Individual accomplishment and growth are apparent as the students become polished and confident performers. Innovations in staff and equipment spark new enthusiasm each year. Competent professors create the motivation needed to stimulate the creative talents of their gifted students.

One rarely passes the art room door without noticing an art student diligently working on his latest project. At various times throughout the year student work is exhibited in the Fine Arts Building. Many beautiful pieces of art are turned out each year by the talented students. Under the guidance of experienced teachers, the art students develop their talents and master the complexity of each work.

*Student musicians add to the cultural enlightenment of the student body.*





*Professor Snellenberger demonstrates the needs for perspective in creative art.*



*Central artists learn many different ways to express themselves.*



*Future music teachers learn to play many instruments, including drums in percussion class.*





*Susan Reiger helps one of her students during a busy day of student teaching at Southport Elementary.*

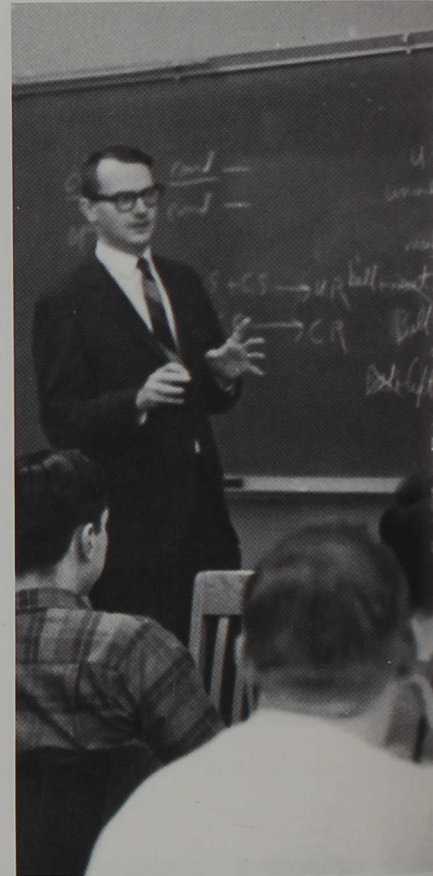

*Dr. Bishop explains teaching techniques to an educational psychology class.*



# Education Courses Prepare Students for Future Roles

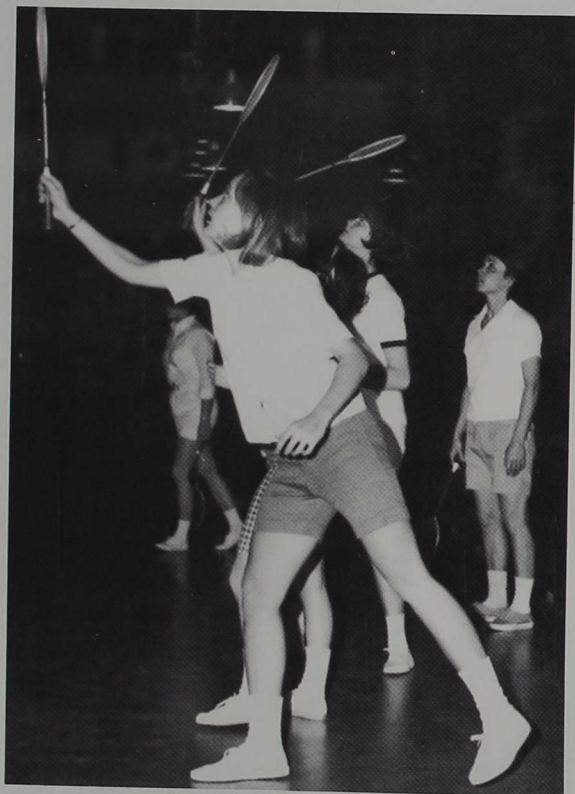

*Mrs. Bullard watches several girls practice badminton serves.*

Approximately ninety-five percent of Central's graduates serve the community. A major portion offer their services as elementary education teachers. They will train the future leaders of America, so they must first spend four years at Central intensely preparing for this role. Students receive a broad education in courses ranging from recess activities to concentrating on bulletin board designs. These endeavors culminate in a semester of methods courses and actual supervised student teaching.

Balance beams, wall ball, archery, tennis, bowling, and volley ball characterize Central's Physical Education Department. All students strive to build sound bodies during the required three semesters of activity. Physical education majors and minors study the methods of various sports and participate in year-round indoor and outdoor sports. On Thursday evenings the guys relinquish the gym to the girls as they play volley ball, practice tumbling, and work out on the parallel bars.

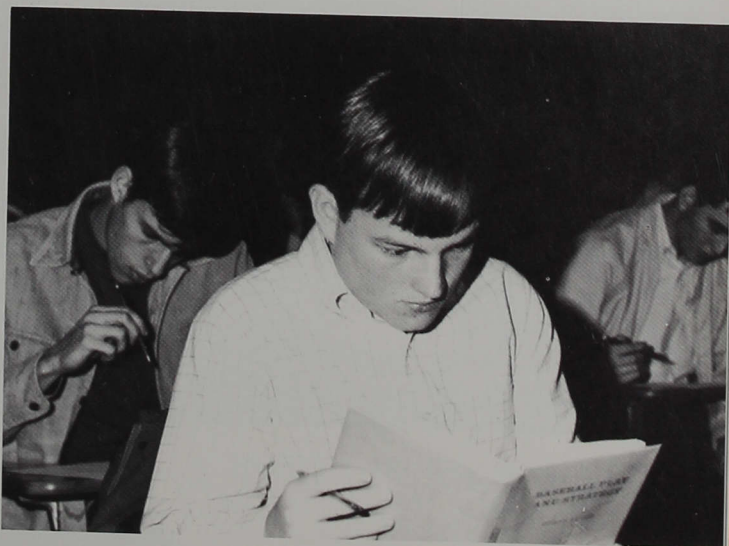

*Now this really makes sense.*

*Dr. Todd discusses student teaching with two elementary education majors.*



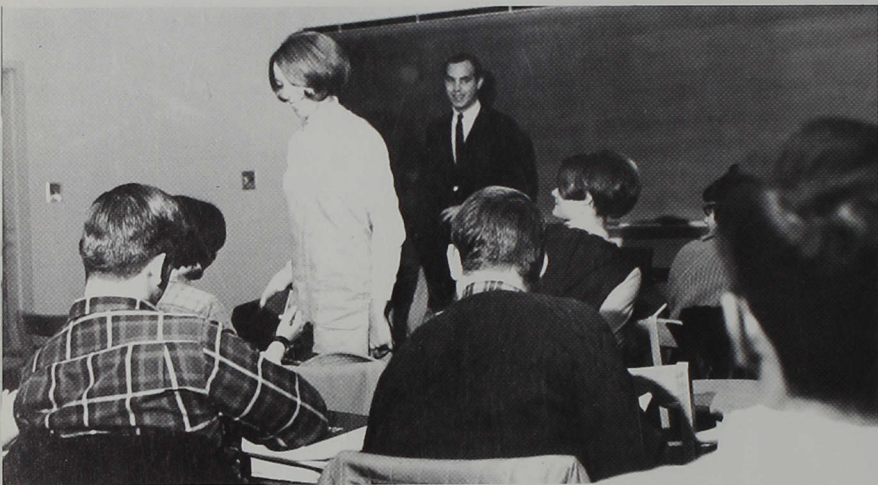

*General Psychology class can be fun!*



*Sylvia Thompson conducts an experiment in psychology in the basement of Lilly Science Hall.*

*Mr. Wiehe, first-year psychology professor, prepares a lecture for one of his classes.*



# *Man and His Society Major Emphasis of Study*

The Sociology Department, directed by Mr. Henricks, studies man and his social behavior. The works of such noted individuals as Cooley and Margaret Mead provide the stimulus for numerous discussions. On occasions, students have an opportunity to confer with eminent religious, political and educational innovators. The informal atmosphere occasionally leads to the professor even providing coffee for the students. It's only logical because coffee is the think drink.

The Psychology Department endeavors to introduce students to the concepts of Freud, Jung, Rogers and others as well as preparing psychology majors and minors for their future professions. Under the direction of Mr. Wiehe, classes volunteer to participate in experiments concerning memory facilities and learning processes. Students hold weekly discussion and study sessions in an attempt to delve even deeper into the recesses of the human mind.

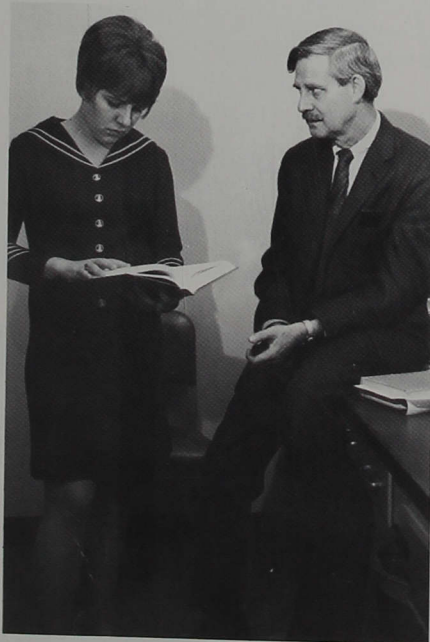

*Sociology major Genyce Plummer and Prof. Henricks confer about a sociological problem.*

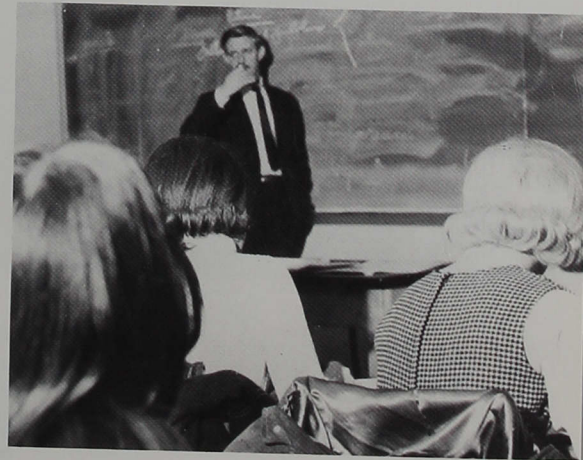

*"You see, it's like this," says Prof. Henricks.*

*Oh no! It's another one of those author tests.*



# Central



# *Sports Spirit Makes Future Shine*

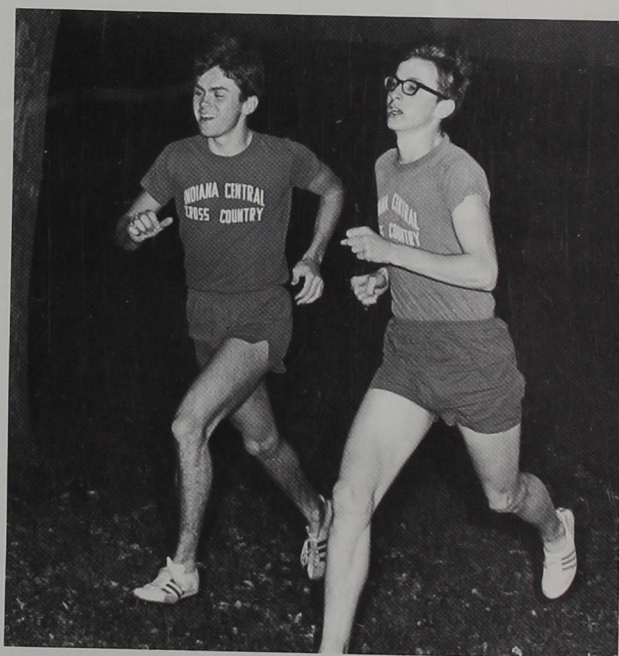
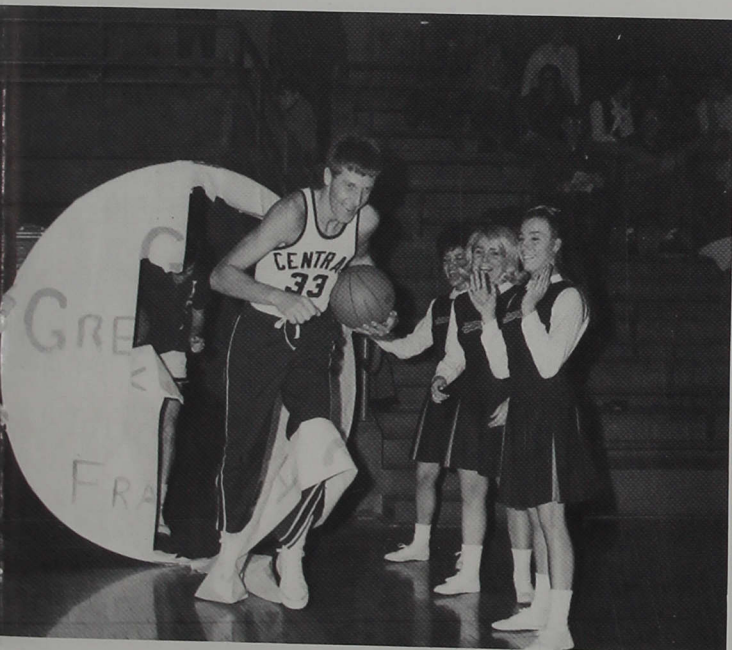





*Steve Schrink stretches for play.*

## *Young Greyhounds Exhibit Better Ball Than Record Shows*



*Central player crouches for a pitch.*

The baseball team started its 1967 season with a five-game stand in the South. Although the Greyhounds were 1—4, they played good ball. An indication of this was the no-hitter thrown by Junior Jerry Seay against Kentucky Wesleyan. For the second year in a row Central beat Purdue. Even considering that the team had a losing season, they continued playing good ball. They lost a good share of their games by only one point. They reached the NAIA playoffs where they were beaten by Taylor and finished second in the conference. Mike Terrell took the hitting title and Rog Walter was elected captain for the season. The main problem for the season was a team-wide batting slump. Especially evident was the trouble Bill Tutterow had in getting his average up to where it could have been. No doubt he was in his sophomore slump. A brighter side of the season was the brilliant pitching of the Greyhounds. Three Indiana Central pitchers performed consistently well. Of these three, Jerry Seay, John Swank, and Tim Wilson, there was only a separation of .297 points in their earned run average. Jerry Seay was the team leader in actual ERA, but he pitched just a few more than half the innings of John Swank, MVP of 1967. Tim Wilson led the team in strikeouts with eighty-three in eighty-five innings.





Bob Smock cools himself after a hot inning.

ICC	4	Georgia Southwest	5
ICC	4	Georgia Tech	5
ICC	3	Georgia Southwest	9
ICC	7	Georgia Southwest	3
ICC	2	Kentucky Wesleyan	3
ICC	0	Kentucky Wesleyan	1
ICC	9	Depauw	3
ICC	4	Miami University	5
ICC	1	Miami University	6
ICC	0	Eastern Illinois	2
ICC	0	Eastern Illinois	1
ICC	5	Earlham	0
ICC	2	Earlham	1
ICC	3	Purdue	3
ICC	1	Marian	2
ICC	3	Anderson	11
ICC	1	Anderson	3
ICC	3	Hanover	1
ICC	2	Hanover	0
ICC	2	Indiana State	9
ICC	3	Indiana State	1
ICC	9	Franklin	4
ICC	10	Franklin	2
ICC	5	Wabash	2
ICC	4	Marian	5
ICC	0	Xavier	5
ICC	3	Xavier	2
ICC	5	Manchester	0
ICC	1	Manchester	0
ICC	7	Taylor	8
ICC	1	Taylor	4
ICC	9	U. of Louisville	3
ICC	5	U. of Louisville	4



ROW 1: Dave Cocker, Ralph Clingerman, Denny Nuthall, Bob Maple, Bill Tutterow, Danny Nutthall, Terry Ruf; ROW 2: Dick Goodpaster, Jerry Seay, Darrell Gordon, Mike Terrell, Buster Shepard, Roger McCarty, Bruce Ruster, Terry Foreman, John Wirtz, Rog Walter; ROW

3: Gary Slunaker, Dan Nicoson, John Swank, John Egenolf, Steve Schrink, Dave Foulk, Denny Fox, Bob Smock, Tim Wilson, Coach Bill Bright.



# Central Trackmen Set Six New Records; Golf Team Prospers



Central runners fight it out right down to the wire.

ICC	83	Franklin	57
ICC	96	Manchester	49
ICC	113	St. Joseph	32
ICC	85	Butler	60
ICC	71	Wabash	83
ICC	42	Taylor	113
		Rose Poly	28
ICC	61 1/2	Taylor	83 1/2
		Vincennes	39
		Anderson	0
ICC	93	Franklin	55 1/2
		Hanover	29 1/2

ROW 1: Jack Noone, Bill Mowry, Mike McDonald, John Ransburg, Dennis Stone, Hank Hopkins, Tom Hull, Lee Rund; ROW 2: Charlie Russell, Jack Martin, Ron Smith, Gary Hamner, Norm Hawker, Dave Bright, John Beebe, Jeff Corn; ROW 3: Tom Smith, Fritz Holt, Dave Holman, Gary Osborne, Greg Cook, Harry Williams, Jim Mahnesmith; ROW 4: Mike Thompson, Phil Vore, Jack Sabler, Doug Carl, Dave Hopping, Gary Wendeln, Wayne Brewer, Coach Dwyer.



## Golf Team Prospers

Coach Ed Dwyer got his trackmen off to an early start with meets at the University of Chicago and Naperville. With the conclusion of basketball and wrestling, the squad regained full strength and opened its regular season at Rose Poly. Progress continued throughout the season, and six records fell. The thinclads made their bid for conference champs but fell to the stiff conference competition and finished a strong third. Central trackmen competed in such events as quarter-mile relay, mile run, 440 yd. intermediates, long jump, triple jump, and the high jump.

An improved golf team helped itself to a much better season average than last year. Instead of the winless season, this year's team managed to win five out of eleven meets and take fourth place in the HCC. Returnees Dave Wise, Jack Noone, Dennis Streeter, and Cary Hanni were aided by freshmen Gary Payne and Larry Hughes. Contention was tight for the middle positions as Coach Ken Partridge moved his men around often to get the best possible results. A hard fought HCC tournament, played under less than ideal conditions, gave the Central linksmen their second fourth-place finish in two years. The outlook for next year is good, with a larger schedule and a young team. The fight for the top positions will be so even that any one of the three returning lettermen will be a good bet for first man. A good crop of freshmen is also to be considered.





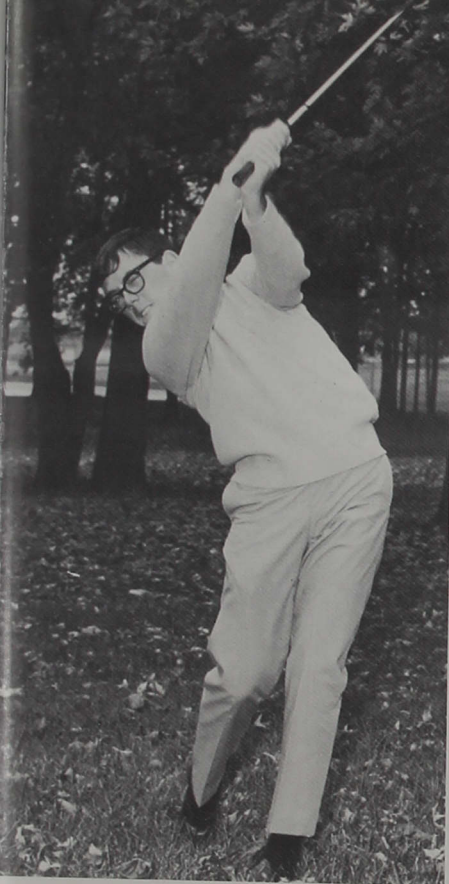

Sophomore golfer Larry Hughes seems satisfied as he lets loose another 250-yard drive.



Jeff Corn and Larry Voisin get ready for the start of a meet.



ROW 1: Larry Hughes, Gary Payne, Cary Hanni; ROW 2: Coach Ken Partridge, Dennis Streeter, Dave Wise, Jack Noone.



ICC	14 1/2	Franklin	3 1/2
ICC	6 1/2	Rose Poly	12
ICC	9 1/2	Hanover	14 1/2
ICC	2	U. of Cincinnati	22
ICC	11 1/2	Earlham	3 1/2
ICC	10	Marian	8
ICC	9 1/2	Taylor	5 1/2
ICC	4 1/2	Manchester	10 1/2
ICC	6	Bluffton	9
ICC	11 1/2	Marian	6 1/2
ICC	7	Anderson	8



# Shorthanded Hounds Have Tough Season



Due to a small turnout for team membership, and the graduation or ineligibility of some key men, this years Indiana Central football team had its second hard season in a row. Except for the surprise upset of Taylor University, Central had an exasperatingly bleak season despite the fine running of freshman back Bill Ross and well played defense by John Deal and John Egenolf. Coach Ed Dwyer's major problem this year seemed to be personnel. Having only thirty-nine men to pick from, he often had to play several of his men both ways, offense and defense. Adding to this was the fact that fourteen out of the thirty-nine were freshmen. This was too much of an experience gap, although several of the freshmen showed exceptionally well and should be expected to be heard from a great deal in the future. It is the hope of the entire student body that Coach Dwyer will be able to solve the problem by next year, in order to give our Greyhounds the victories they deserve.

*A Grizzly pass appears to be looking for the hands of Central line-backer John Deal as John DeMoss gets ready in case of a miss.*

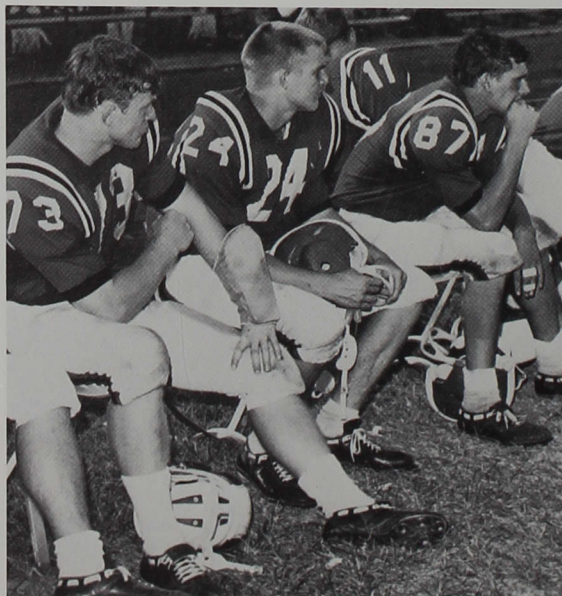

*Expressions of concern and anxiety cover the faces of Central football players as the offense waits for its turn at the ball.*

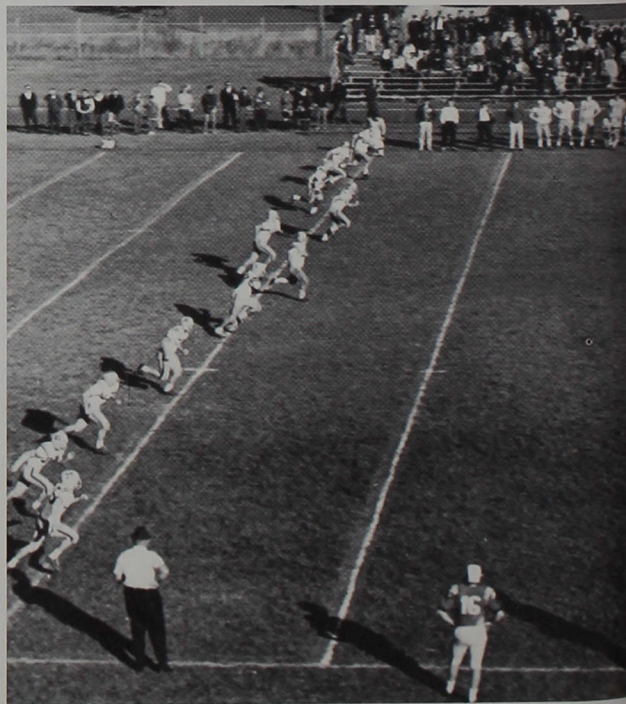

*A birdseye view of the field shows the Greyhound line peeling back to form the blocking wall on a Franklin kickoff.*





*Linebacker John Deal has only fatigue on his face as he comes to the bench.*

*Central blockers try to make a hole for a Greyhound left-end sweep.*

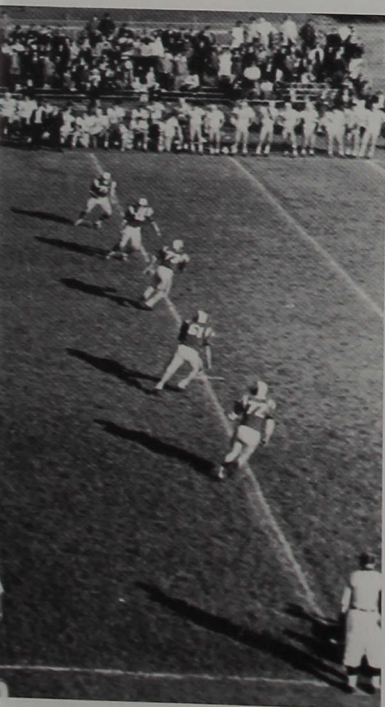



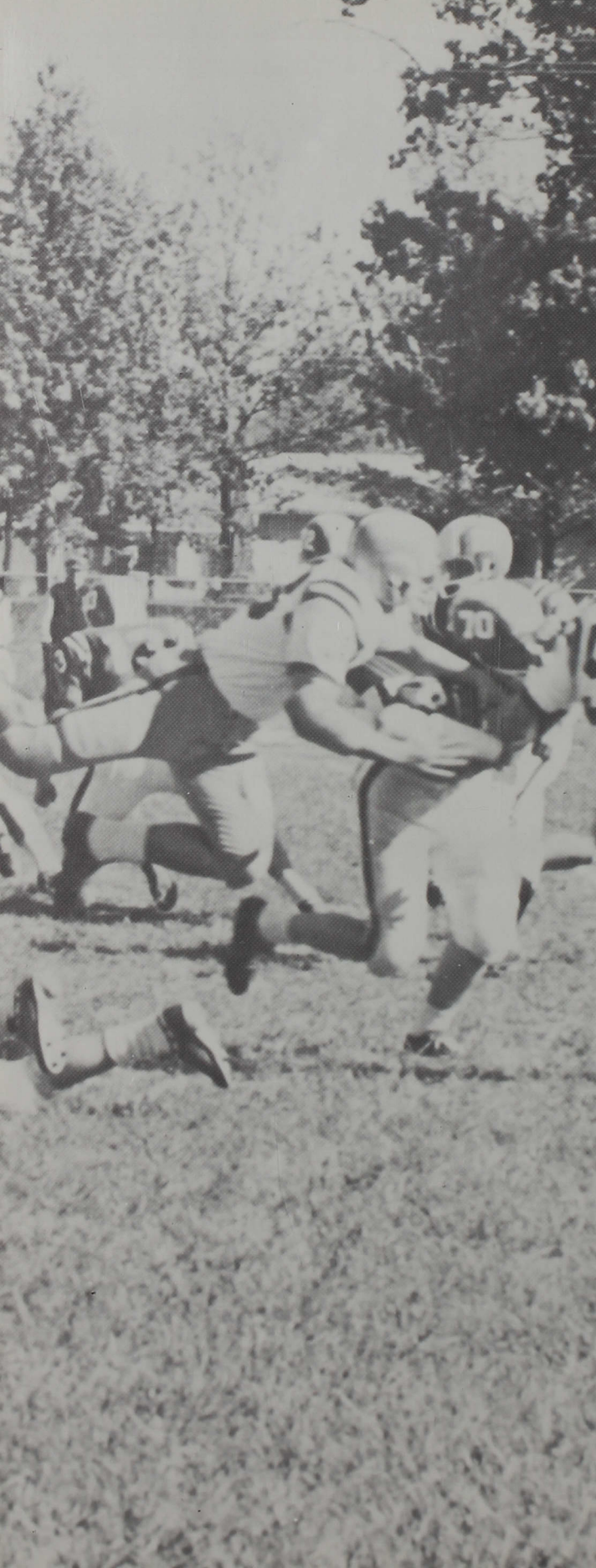

*Coach Ed Dwyer gives the Greyhounds some half-time advice to correct first half errors.*

*Coach Dwyer tries to pass on necessary suggestions to his team and also urge them on.*



*Sophomore end Steve Schrink fights for vital yardage after hanging on to a Central pass.*





# Coach Dwyer Has a Luckless First Year



Bill Ross cuts through a developing hole in the line, with a block from Dave Holman.

ICC	19	Otterbein	26
ICC	6	Chicago Illini	7
ICC	2	Hanover	27
ICC	13	Rose Poly	13
ICC	9	Taylor	7
ICC	0	Franklin	32
ICC	6	Anderson	26
ICC	7	Earlham	20
ICC	6	Manchester	53



ROW 1: Steve Stroeh, Dan Nicoson, Lester Lull, John Deal, Dave Fischer; ROW 2: John DeMoss, Tom Heitzman, Bruce Ruster, Stu DeVane, Larry Wetherall, Dan Mollaun, Jan David, Dave Holman; ROW 3: Doug Hattabaugh, Bill Devitt, Bill Tutterow, Bob Small, Bob Smith, Kenny Morwick, John Egenolf, Steve Schrink, Bill Mowry, Jim Phillips; ROW

4: Carl Feldman, Bob Hempstead, Dick Wyand, Bill Ross, Mike Douglas, Steve Wooten, Bob Ferguson, Rick Hogue, Eric Brandgard, Mike Wilhelm, Micky Thomason; ROW 5: Steve Carson, mgr., Kean Salzer, Steve Schuck, Jack Schuck, Jim Capps, Dave Kreimer, John Switzer, Buster Shepherd.





*Indiana Central runners manage to remain closely-packed to assure a victory during a late-season meet.*



*Central harrier Jeff Corn strains to get every bit of muscle into play as he attempts to improve his position.*

ICC	18	Hanover	41
ICC	15	Marian	50
ICC	23	Depauw	35
		Butler	79
ICC	42	Taylor	19
		Manchester	53
ICC	34	Kalamazoo	40
ICC	15	Franklin	48
ICC	15	Anderson	15

1st in Hokum Karum

2nd in Earlham Invitational

2nd in Greenville Invitational



# Keen Intra-Team Competition Yields



Gary Osborne and Dennis Walker take good leads over the rest of the pack; their continued high standing was a key factor this year.

The tightly-packed Central team makes a strong finish.

## High XC Standings

Cross Country Captain Fritz Hohlt led a very spirited team to an impressive 9-1 dual meet record. Only conference foe Taylor University gave the Hounds trouble. At Greenville, Illinois, the Harriers placed second in a field of eight teams, and at the Earlham Invitational, the Hounds also garnered second place honors. Fritz Hohlt again led the team throughout the season. But competition for the next six places was keen with Dennis Walker, Gary Osburn, Roger Hankins, Bob McKinney, Tom Smith and Lee Rund battling for second place position. The boys, and especially Coach Bill Bright, hoped to upset Taylor for the conference victory, but the well-bunched Taylor squad proved unmovable and the Indiana Central group had to settle for second place medals.

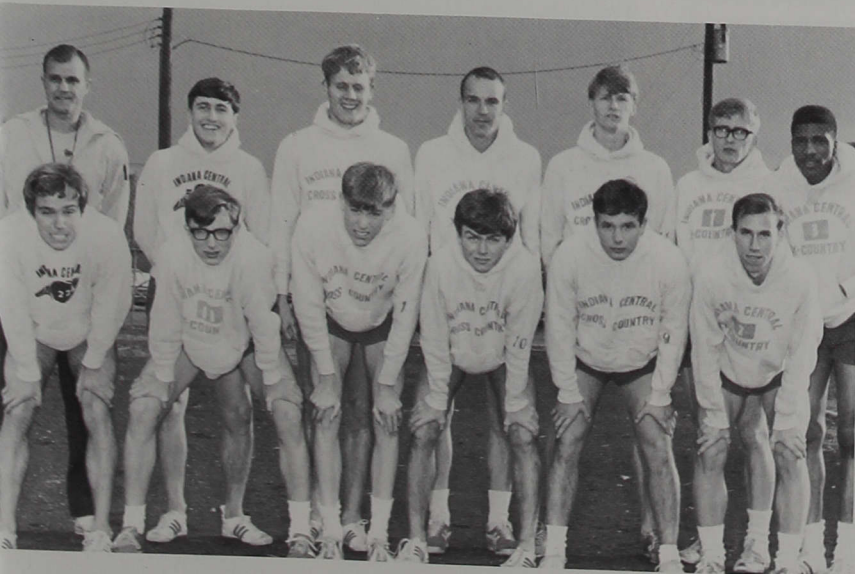

ROW 1: Jeff Corn, Dennis Walker, Fritz Hohlt, Gary Osburn, Larry Stoner, Lee Rund; ROW 2: Coach Bill Bright, Phil Smith, Norman Hawker, Tom Smith, Larry Haste, Bob McKinney, Leroy Paran.



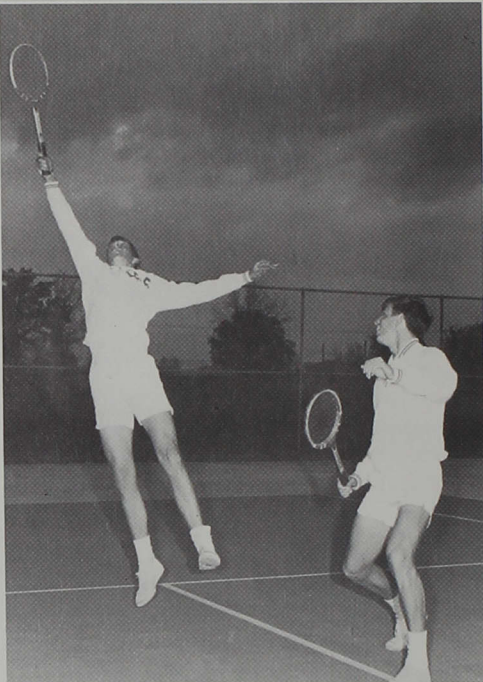

*Mike Roane handles a deep lob as Ronnie Young looks on.*

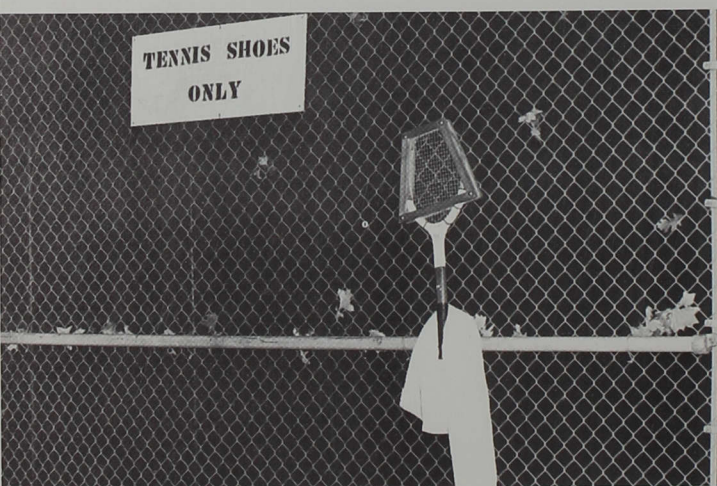

ICC	2	Goshen	5
ICC	5	Bellarmino	4
ICC	1	Manchester	6
ICC	5	Hanover	2
ICC	7	Anderson	0
ICC	4	Bellarmino	3
ICC	1	Taylor	6
ICC	6	Franklin	1
ICC	6	Marian	1
ICC	3	Earlham	4





# Youthful Tennis Team Continues

## Its Journey Upward



*Sophomore Dave Shaffer shows good form as he returns a serve with ease.*

The Indiana Central tennis team finished fourth in the Hoosier Collegiate Conference. Their overall record was 6—4 and they were 3—3 in the conference. On this year's team, composed entirely of underclassmen, were two juniors, one sophomore, and four freshmen. Freshman Ronnie Young held the best individual record for the season. In past years Central has played only in the fall, but with the young team, they will also play a spring schedule and the extra competition should find them ready for a good season next year. Individual records for the season are as follows:

	W	L
Freshman Ronnie Young	8	2
Junior Dennis Wiseman	7	3
Sophomore Dave Shaffer	6	3
Freshman Mike Dorsey	5	4
Freshman Lonnie Trapp	3	6
Junior Ralph Clingerman	1	2
Freshman Mike Roane	1	5

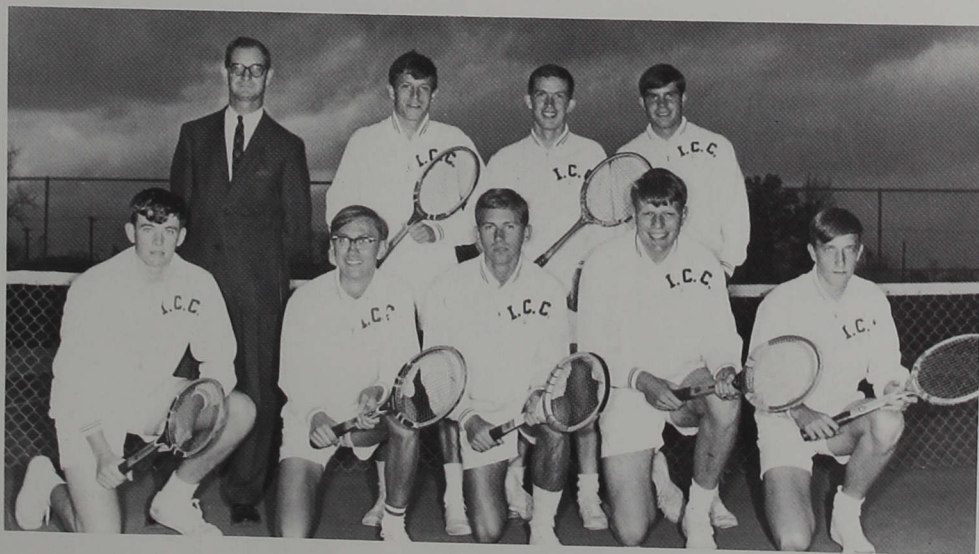

ROW 1: Mike Roane, Dave Shaffer, Dennis Wiseman, Jay Terwilliger, Lonnie Trapp; ROW 2: Coach Bob McKinney, Ronnie Young, Ralph Clingerman, Mike Dorsey.

*Ronnie Young has no problem in smashing one back to his opponent, waiting expectantly on the other side of the net.*



# Central Hounds Aim for High Mark with Work and Spirit

As the season was drawing to a close, it looked as if the Central Hounds had a good chance in the conference. The season started out poorly with a few losses to non-conference foes, but showed a good deal of promise then, especially the great display of talent that Coach Nicosin's boys showed against a supposedly far superior Indiana State team, which was at the top of the national ranks for a time. Bright spots for the year were the additions made to the team by such freshman as Todd Jones and sub, Mark Whitman. Youth and speed were the by-words as Nic showed a team with no seniors at all. A very definite factor in the season was the loss of junior John Beebe for several weeks at the height of the season. Only recently has he been able to rejoin the team. Now, with the majority of the season behind them, it looks very good for a high finish in the HCC, despite the fact that many sources felt that they could finish no higher than fifth in the conference, least of all give a run at second or third.

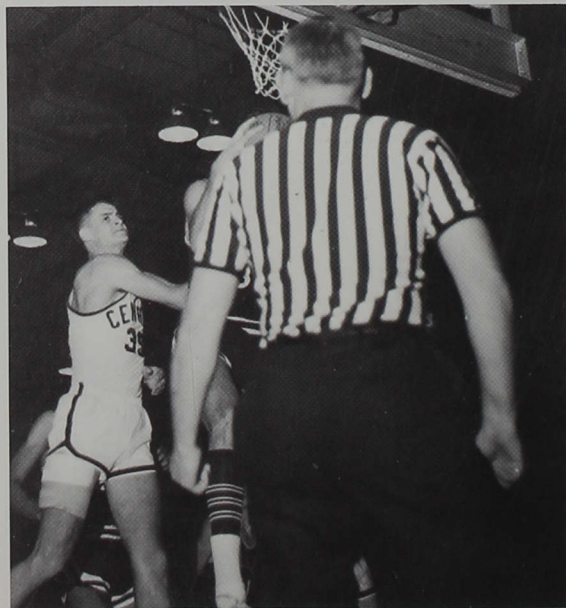

*John Beebe tries to take away a rebound but finds himself out of position.*

*Dave Stillabower drives around his man in an attempt to work the ball free.*

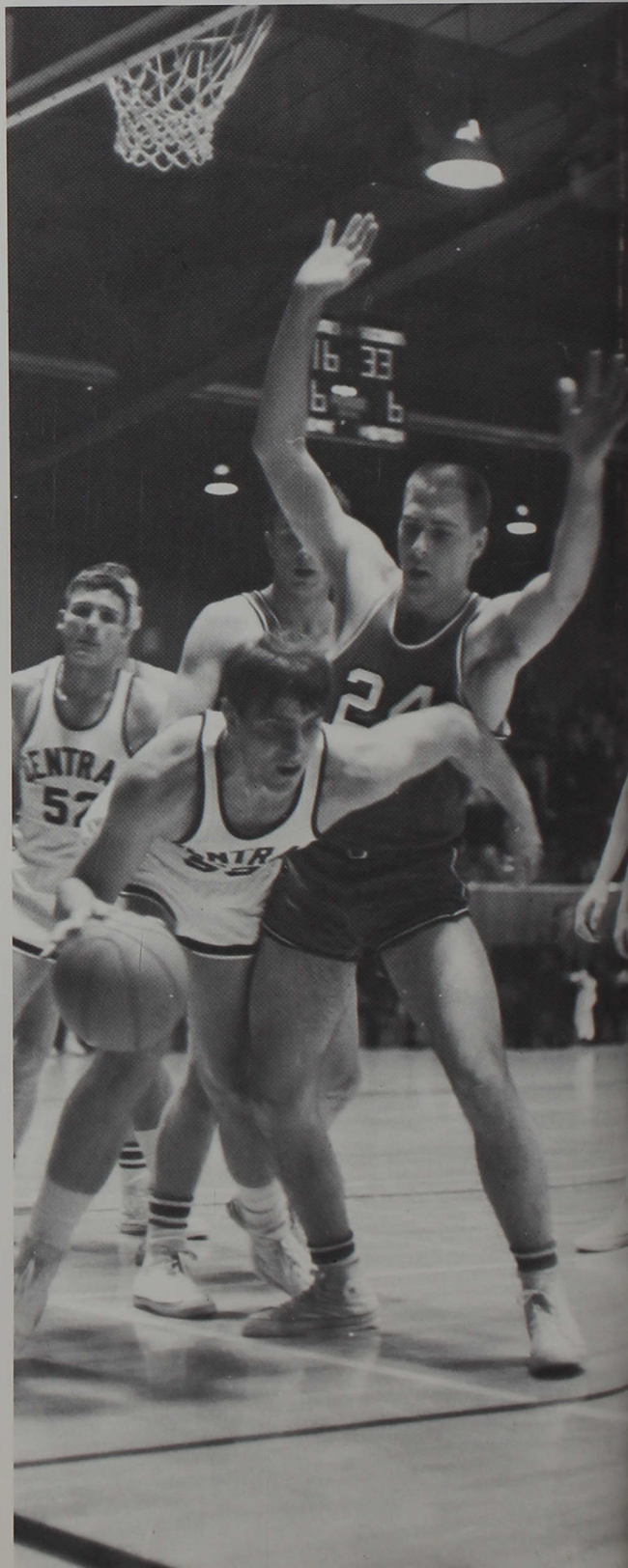



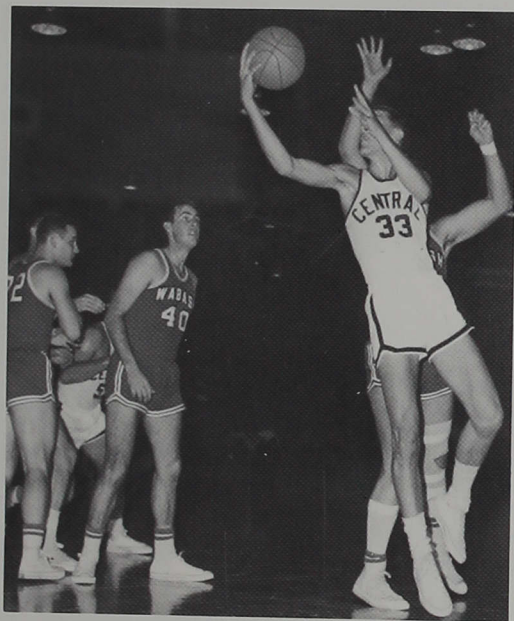

Ron Gresk finds room to move around his man and go in for the score.

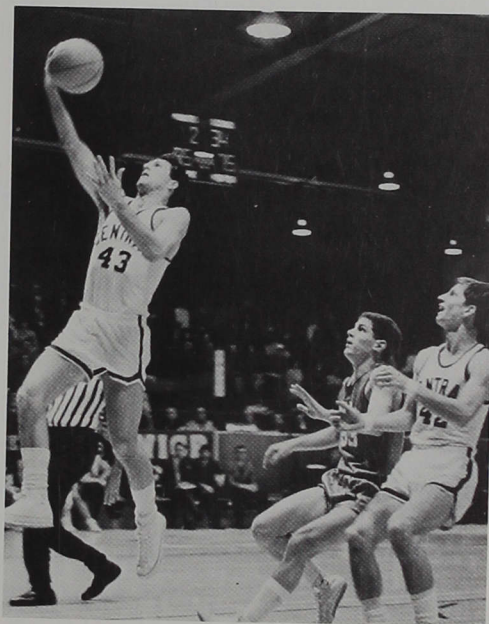

John Swank drives in for a lay-up in another of the Hounds' many fast breaks.



Varsity basketball team, ROW 1: Tim Wilson, Gary Hamner, Harry Williams, Al Williams, Roger McCarty, Bob Howe. ROW 2: Ed Ziegler, Bob Smock, Jack Martin, Charley Russell,

Todd Jones, John Swank. ROW 3: Coach Angus Nicoson, Mark Whitman, John Beebe, Ron Smith, Dave Stillabower, Ron Gresk, Bill Smock, Assistant Coach Bill Bright.



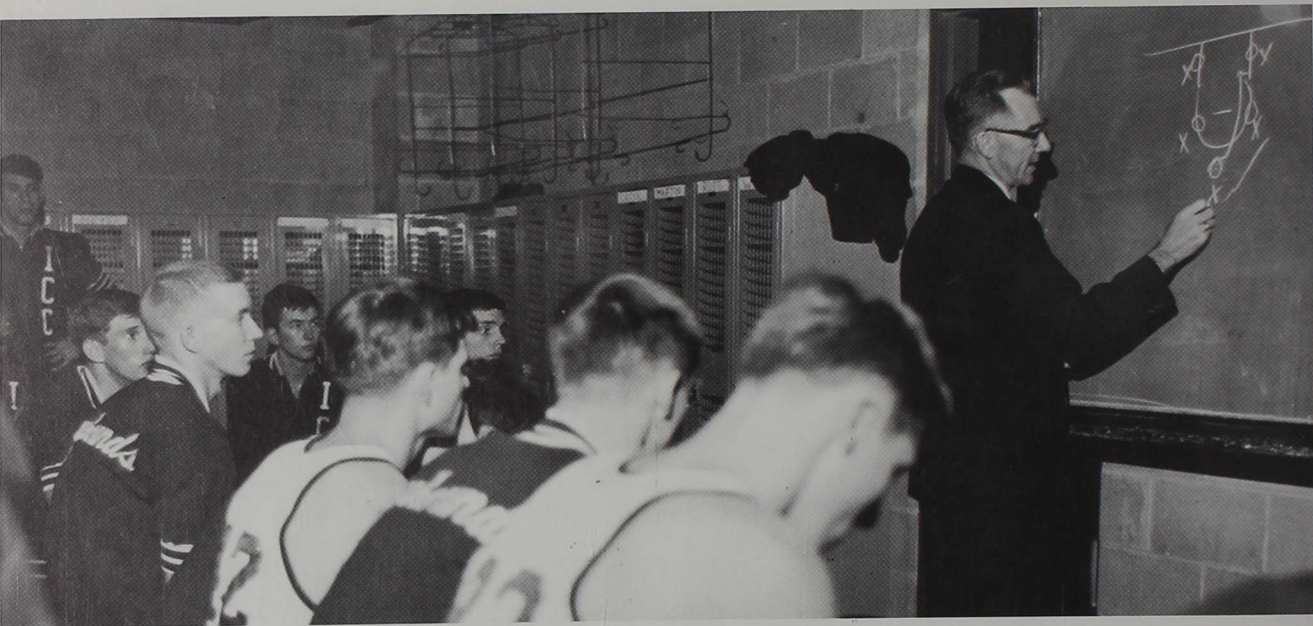

*Coach Angus Nicoson takes the half-time break to show his team the right way to stop the other team.*

## *Young Hounds Show that Age Isn't All that's Important*

*Centre Dave Stillabower reaches to get the ball first on the tip.*

ICC		
74	Tri State	85
73	Indiana State	84
94	Taylor	106
83	Earlham	79
73	Berry	90
76	Wabash	78
73	North Central	52
88	Marian	78
79	Tri State	87
94	Franklin	85
79	Manchester	96
78	Anderson	67
92	Hanover	91
81	Marian	79
119	Northwood	76
79	Earlham	106
77	Taylor	89
76	Franklin	84





*Al Williams' ballet-like footwork made opponents' heads spin from the start of the game to the finish.*

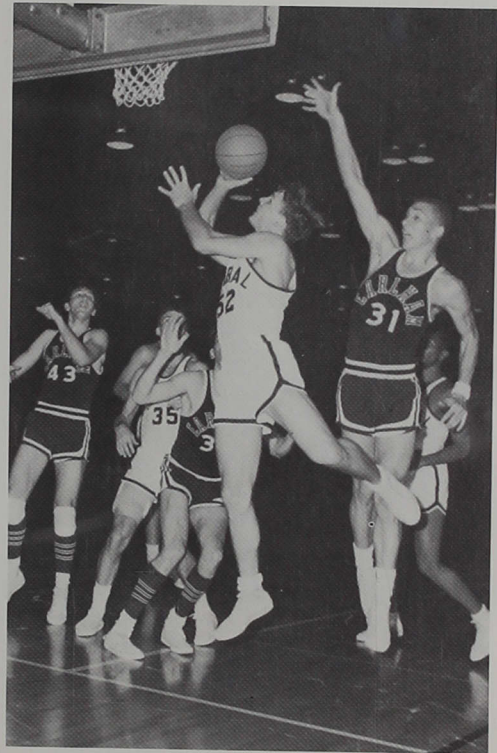

*Bob Smock does another fine job driving the base-line, exhibiting his great balance and control.*

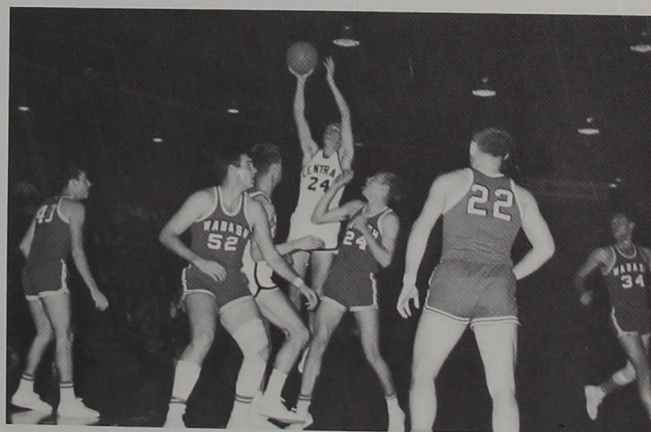

*Since Coach Nicoson emphasized youth this year, it wasn't at all unusual to find freshman Todd Jones scoring a good share of points.*



# *Grapplers Show Talent and Spirit and Surprise Many*

This year was another year for rebuilding the wrestling team. With the loss of only three seniors to replace, the possibility of a strong team for next year is very high. It is acknowledged, however, that the loss of senior Dale Sidebottom is one that will be very telling in the results of next year's season. He did so consistently well that he can not help but be missed for a long time. But on the other end of the spectrum there are two freshmen, Mike Willoughby and Steve Palmore, who wrestled the entire season without a loss. The main problem this season was that there was a conspicuous lack of depth, due a great deal to the many injuries suffered by the team members. Fortunately, the majority of these injuries came just before the Christmas vacation, but they were still felt during the remainder of the season. Even with these problems, the team was able to hold its own, and was even able to surprise some teams this year, including Earlham, the defending HCC champions. Coach Paul Velez has again shaped a good team out of a bunch of spirited boys.

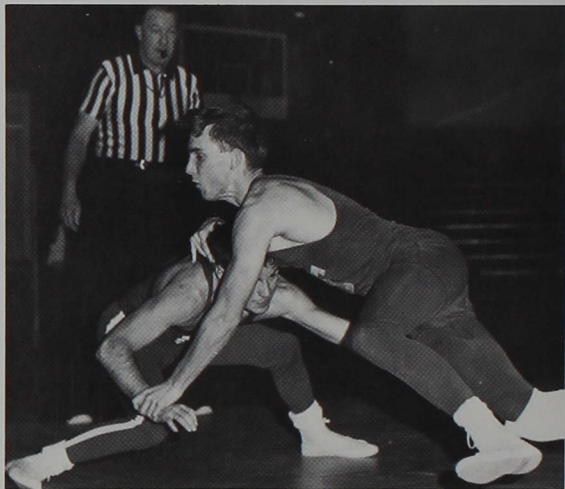

*Mike Watkins attempts to get the advantage in an effort to score a take-down against an Eastern Illinois opponent.*

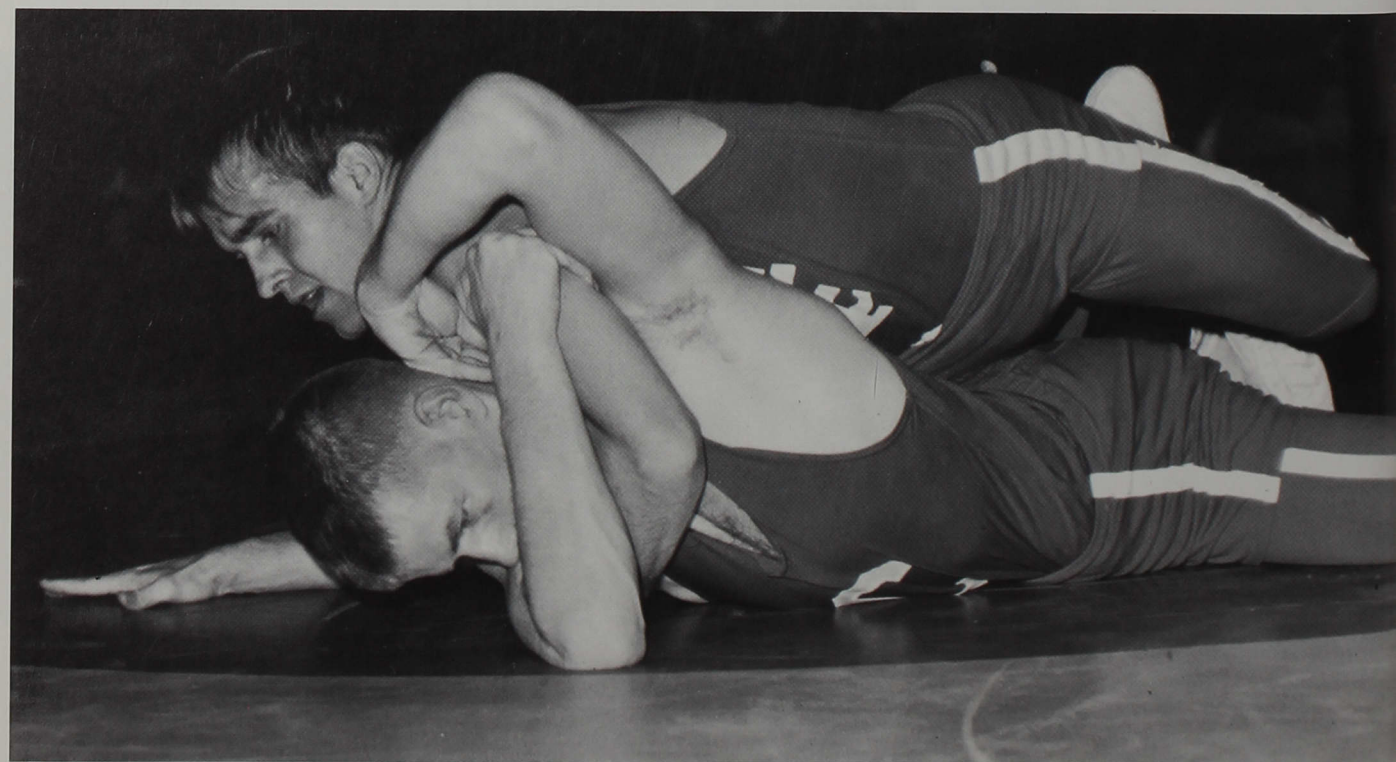



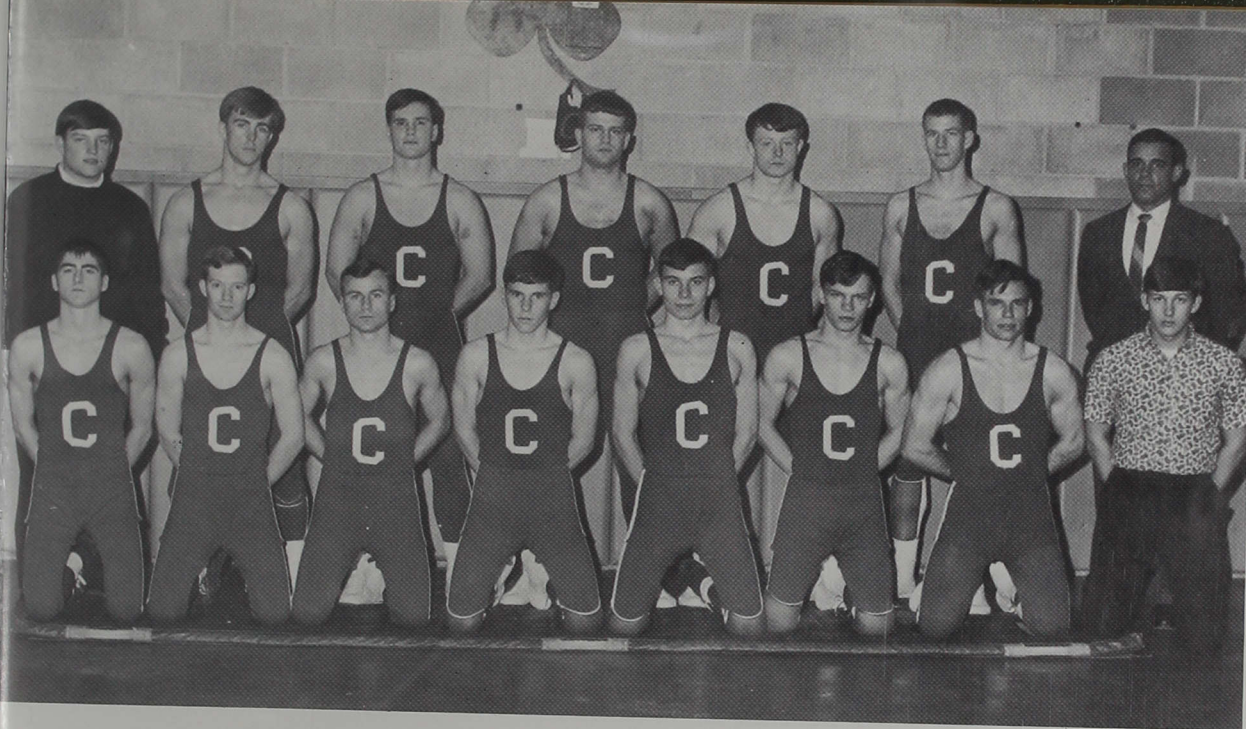

Varsity wrestling team. ROW 1: Dennis Black, Jim Phillips, Steve Kinnaird, Lester Lull, Dave Holman, Marlowe Mullen, Coach Paul Velez. ROW 2: Steve Palmore, Steve Van Trees, Mike Watkins, Mike

Willoughby, Tom Tudor, Dick Wyand, Dale Sidebottom, and Bill Smith.

Marlowe Mullen tries to reverse his foe and take over command.

Steve Kinnaird prepares to roll away from his man in hopes of getting free.

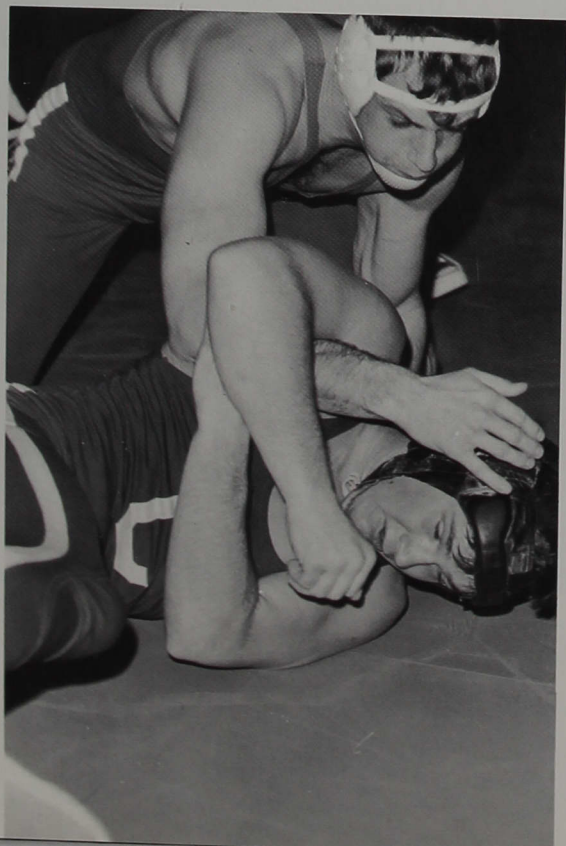

#### ICC

24	Taylor	16
6	Wheaton	37
16	Wabash	20
22	Depauw	20
13	Miami	24
31	Anderson	10
13	Eastern Ill.	29
30	Depauw	13
18	Earlham	17
33	Hanover	6



# Cheerleading, Women's Sports Help Boost Enthusiasm

The yell was "I.C.C. says Go," and our five varsity cheerleaders followed their own theme throughout the year. Traveling to nine football games and twenty-six basketball games, the co-eds chanted encouraging words before crowds sized from two I.C.C. fans to hundreds of them. Their work did not end with the final buzzer, however; two hours a week they spent in practice, pepping to old cheers and creating motions for spirited songs. The experience of Angela Rogers, captain, and Sharon Roberts added to the fresh ideas of Debby Modlin, Judy Plymate, and Nanci Fedowicz proved to be a lively combination, but they did not stop with this. Attending a conference sponsored by the National Cheerleaders' Association, the girls picked up helpful methods for enthusing spectators and many new motions to apply to traditional I.C.C. cheers. With their acquired skills, the five-some sparked the Greyhounds just enough to play their best.

Team spirit sparked the girls' track and softball teams to winning seasons. The track team won two meets and lost one while the softball team posted an undefeated season.

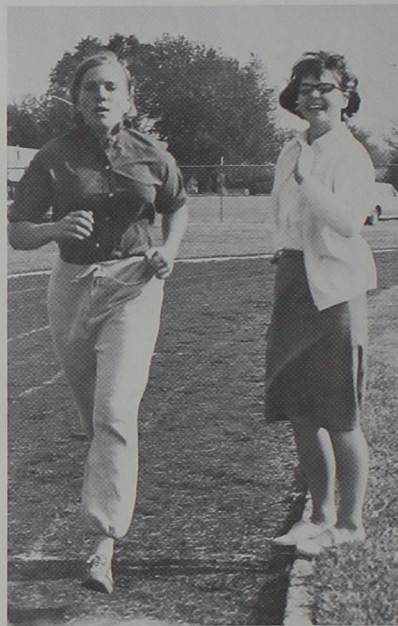

*Kathy Leary puts in a few practice laps before a meet.*



*Cheerleaders Judy Plymate, Sharon Roberts, Angie Rogers, Nancy Fedowicz, and Debbie Modlin supplied the yells for this year's Hounds.*



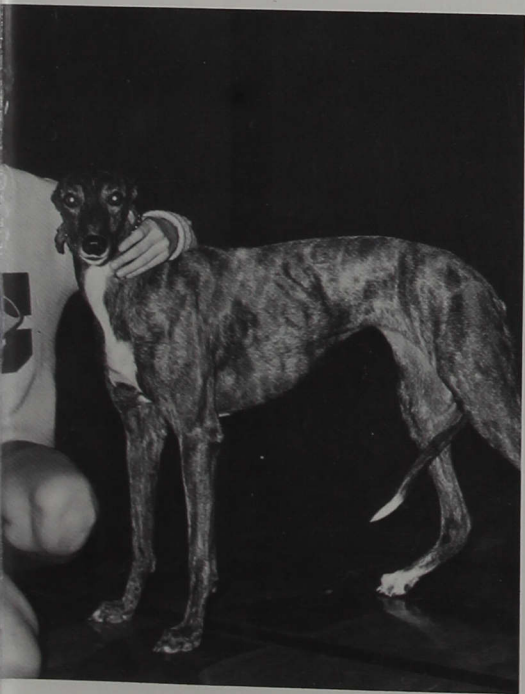

*Alternate Lucy Buell takes care of Dixie, the school mascot.*



*Members of the girls' softball team are: Carolyn Pippert, Linda Rule, Pam Jones, Sunday Farnsley, and Linda Gates. ROW TWO: Judy Birgerson, Jean Schmaltz, Joanne Alexander, coach, Pat Martin, Linda Frye, and Sharon Finchum.*



# Womens' Varsity Teams Prove Skill and Agility in Sports



*Cold weather doesn't cool the spirit of the girls as they warm up for the Franklin game.*

The women's field hockey and basketball teams kept the traditional winning spirit and winning season of ICC. Although the hockey team did not have a winning season, they polished off the last two games against Butler and Franklin in a winning spirit. Our girls hit the winning combination 3—2 and 12—0 after losing the season's first three games. With half the hockey team being rookie players, a fourth being only second season players, the girls, under the coaching of Mrs. Bullard, learned their lesson and roared back in the season's end to prove their playing ability.

ICC's Whippets combined a winning spirit with a winning season. The eighteen-member team, coached by Joanne Alexander, played twenty-five games during the December-February season. The Whippets traveled to Vincennes, Ball State, and Purdue as well as HCC campuses. Here in Indianapolis, the team played one game at the Fairgrounds coliseum in an exhibition game before the Naptown Pacers' game. Our campus hosted IU and several independant teams. Throughout the season, the team played top-flight ball and won consistently.



*Field hockey team members are: STANDING l-r Linda Allen, manager; Becky Kohne, Gail Wittke, Linda Amos, Kathy Leary, Carol Servies, Pat Martin, Sharon Knoy, Marg Meyer, Pam Jones, Karen Hanni, Linda Rule, Billie Vinion, Sharon Finchum, and Mrs. Bullard, coach. KNEELING: Karen Hayward, Bonnie Lewis.*

*Warm wraps and the last minute huddle are a must for winning a field hockey game.*







*In the tight game with Indiana State University, forward Karen Hanni loses the rebound as Whippet Kathy Leary looks on.*



*Basketball team members are: ROW 1, Karen Hanni, Kathy Leary, Pam Jones, Linda Rule. ROW 2: Marg Meyer, Carolyn Pippert, Louise Martin, Billie Vinion, Carol Seigmund, Bonnie Lewis. ROW 3: Becky Kohne, Joanne Voss, Sheila Bryant, Joanne Alexander, coach; Jane Middlesworth, Norma Myers, Carol Servies, Pat Martin, Jennifer Gearries.*

*The enthusiastic Whippets get valuable advice from Coach Alexander during a time-out.*





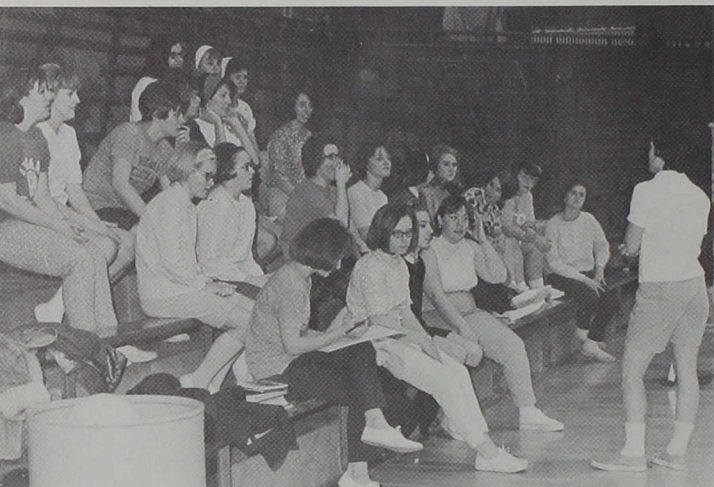

*All right girls, tonight we're going to prove that we're better than they are.*



*Surely two of you can get that ball over the net.*



*The Harriers beat the Posse to the draw.*



*A hand makes all the difference.*

*Let me have it, or I'll trip you.*

# *Teams Clash in Intramural Activities During Spare Time*



*An intramural basketball team plans its offensive moves in the huddle.*

In keeping with the purpose of a liberal arts college, that of developing the entire person, Central offers all its students the opportunity to improve in body and in spirit through participation in intramural sports. The school recognizes the needs of those not skilled enough to take part in varsity competition and fulfills this need by offering a variety of intramural activities which are open to all students. Intramural sports for men usually include volleyball, touch football, basketball, and tennis. Any student has an opportunity and is encouraged to play on one of the regularly organized teams which compete with each other at scheduled times. Activities for women include tennis, table tennis, badminton, and volleyball. But the program is not so rigid that adjustments cannot be made. Coach Ed Dwyer, director of intramural activities, is always eager to set up a new program if he is presented with enough interested individuals. Special enjoyment has been found by those who have participated in teams composed of both men and women, competing in such coeducational sports as volleyball.





## *Organizations*

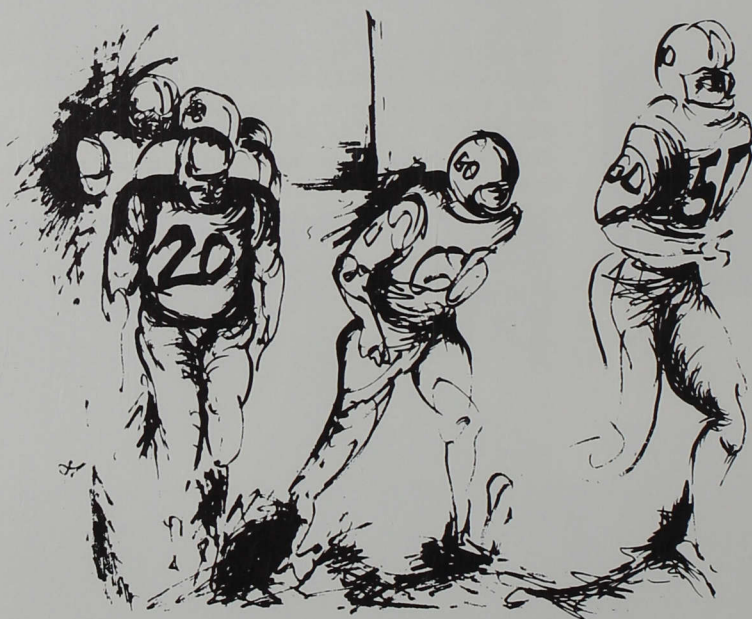

## *Strengthen Ties and Loyalty*

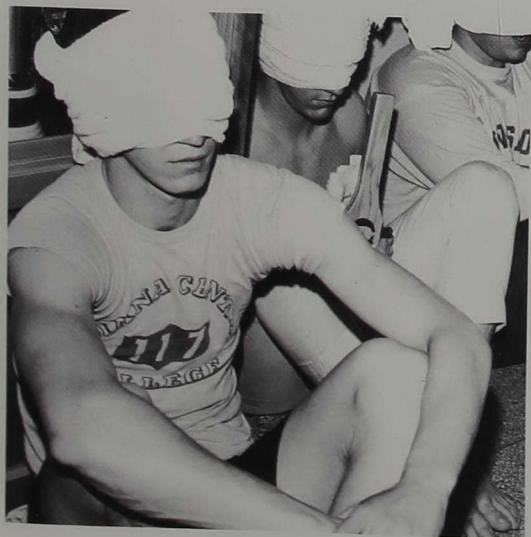



# Governing Bodies Guided Throughout by "Spirit of '67"

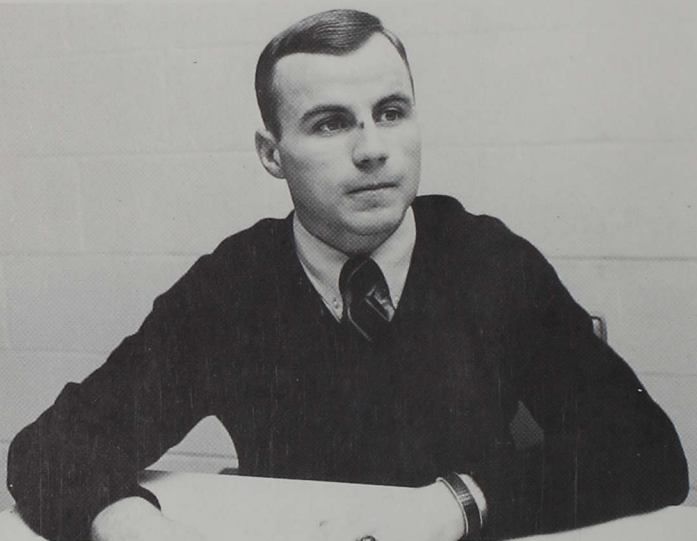

Mike Watkins, president of Central Council, labors long hours over the problems that confront the students.

After a spirited spring campaign, Mike Watkins and his "Spirit of '67" party took command of Central Council and initiated a program to turn Central into a lively, swinging campus. After writing tons of letters they managed to acquire a billboard-type sign on I-465 that directs visitors to Central's campus. Thanks to John Switzer's artistic ability, the Council was able to establish a ride board in the basement of Schwitzer Center. Any student needing a ride home placed a tag by the name of his destination and hoped that someone else would be going that way and give him a lift. A suggestion box was inaugurated; the "New Folk" and "The Boys Next Door" provided a new beat; we viewed such movies as "Lord Jim" and "Dr. Strangelove." And finally commuters could purchase a special meal ticket. The Council also found it necessary to return our mascot, Dixie the Greyhound, to her owner due to her illness and the expense involved with her care. The Council definitely awakened and occasionally aroused the students as the year ended.

The Student Court, headed by Bob Coleman, handed down rules and recommendations to govern students during the year. Unannounced meetings to dispense justice marked their year. Infractions of initiation rules and problems concerning the dispensing of funds were just some of the cases reviewed by out peers.

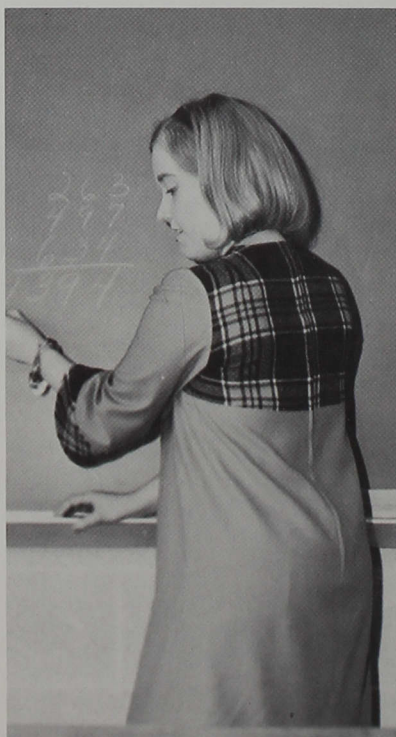

Linda Brown, chairman of the tutoring program, clarifies a math problem.



Mayor Richard Lugar and an assistant discuss policy matters with Bob Coleman.

Nancy Burcham, second from right, accompanies a group of volunteers to LaRue Carter Memorial Hospital.





*Maria, our adopted orphan from Germany, holds a rag doll given to her by John Everitt when he visited her in Stuttgart.*



*Central Council members and advisors: Left to Right: Dick Boyce, Sarah Hiatt, Mike Watkins, John Beebe and Dee Ann Stohler. ROW TWO: Dean Cramer, Larry Axel, Marlowe Mullen, Dave Holman, Dr. Weber, Mr. Coker, Skip Fuller, John Everitt, and Dr. Bishop.*

*Student Court tries a traffic violator. Left to right are Bob Coleman, chief justice, John Everitt, Lynn Parks, Sue Byers, John Kesterson, and Cathy Knecht, recording secretary.*







"Mom" Bruce chats with the officers of Trimble, Mickey Daugherty, president; Mary Beth Boardman, treasurer; and Beth Creighton, secretary.



Charlie Dennis, "Mom" Freudenberg, Bill Ross, and Mike Wilhelm (standing) keep Dailey Hall running smoothly.



# Dormitory Councils Are Co-Ordinators and Peace-keepers



Above: "Mom" Bly helps Buxton Hall secretary-treasurer Phil Soper "straighten out the books" as president Kip Kistler looks on. Right: Krannert's dorm council meets by the fireplace. Officers are Susan Snyder, vice-president; "Mom" Treon; Dee Ann Stohler, president; Sunday Farnsley, secretary; Barbara Gorbett, historian; and Angela Rogers, treasurer.

New housemoms . . . returning housemoms . . . new students . . . upperclassmen . . . new dorm councils . . . new and old problems . . . new curtains . . . old cold furnaces . . . new ceiling tile . . . old washers and dryers . . . new guys being tarred and feathered . . . girls being thrown in garbage-filled tubs . . . life in a dormitory is much the same year after year. There are new experiences for each person, yet it is seldom the first time they have been tried. The housemoms spend 24 hours a day performing their duties. They continue to listen to homesick freshmen, they offer good ideas for Homecoming decorations, and they become a guy's best friend and a girl's pal.



The housemoms discuss the trials and tribulations of running the dorms and acting as substitute mothers for a whole campus full of students.

Practicing a few choruses in Wilmore's lounge are Steve Miller, vice presidents; Dick Goodpaster, president; "Mom" Black; Joe Barnett, treasurer; and Dave Geible, secretary.



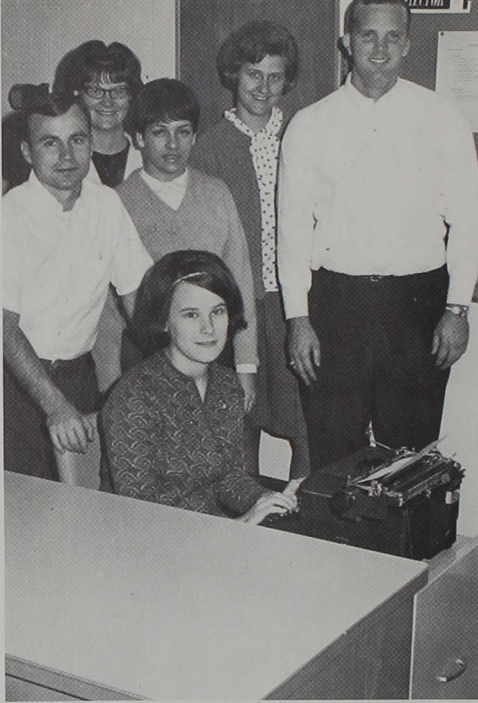

Member of Alpha Phi Gamma, the national journalism fraternity, are Sarah Hiatt, Mike Watkins, Judi Thornburgh, Jean LeMire, Pat Martin, and Terry Donahue.

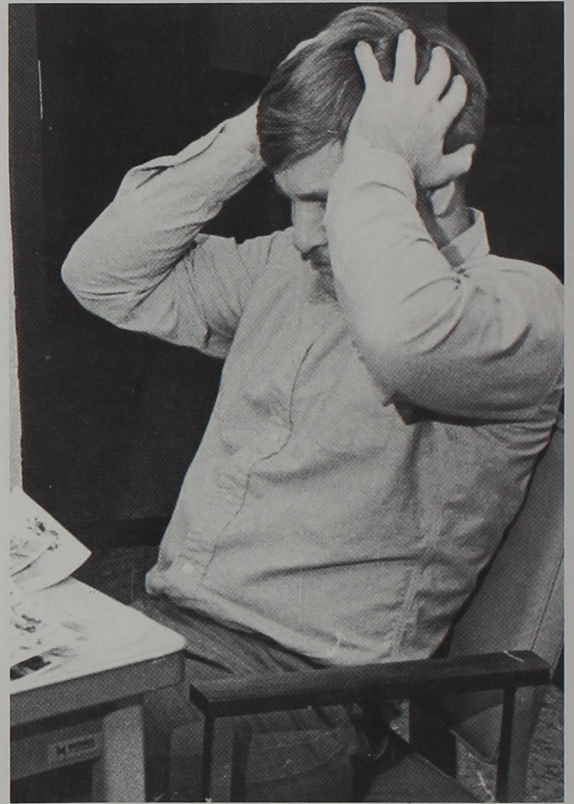

Sports editor Dave Geible pulls his hair in despair as he valiantly tries to meet an Oracle deadline.



Reflector staff: ROW 1, Nancy Pittman, Mimi Watson, Sarah Hiatt, Sherry Kirkpatrick, Jean LeMire and Marg Meyer. ROW 2, Carolyn Pippert, Linda Allen, Nancy Burris, Cherly Pryor, Becky Lagle, Charlotte Downin. ROW 3, Hank Drahos, Connie McClain, Mike Watkins, Susan Cox, Nancy Wicker, George Gordon, and Judi Thornburgh.



Kay Lee scans a copy of the Reflector, hot off the presses.



# Reflector and Oracle Staffs Mirror Life at Central

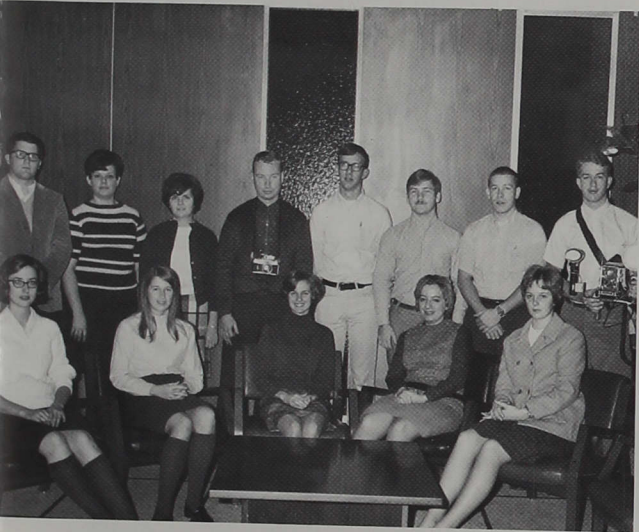

*Oracle Staff: SITTING, Sarah Wilson, Marg Meyer, Nancy Norcross, Diane Cory, Susan Klingerman. STANDING, Bob Hogg, Susan Cox, Bonnie Mishler, Hank Drahos, Skip Fuller, Dave Geible, Clyde Thornell, Larry White.*

Deadlines, deadlines, deadlines! Copy to write . . . pictures to crop . . . paste-ups to do . . . layouts to draw—and always a deadline to meet. A journalists work is never done.

Each new year provides many happy moments in sports, in the dorm, at festivities, in classrooms—all these moments are spent in the cultivation of the personality of the individual. Education is the sum of each new experience and the product of each moment of the day. This year's *Oracle* strives to represent a particle of these moments.

Mirroring the life of Centralites, the *Reflector* has given information to students, faculty, and alumni concerning events on campus, opinions, religious happenings, and thoughts about world affairs. Ideas and suggestions of the students have changed our bi-weekly newspaper. In an ever-changing life the *Reflector* radiates pertinent features and news.

The Gamma Eta chapter of Alpha Phi Gamma is a national honorary journalism fraternity. Its members have contributed talent and time to student publications. Initiation and award programs are held yearly.

*Members of the Reflector staff spend Saturday morning preparing final drafts for the printer.*

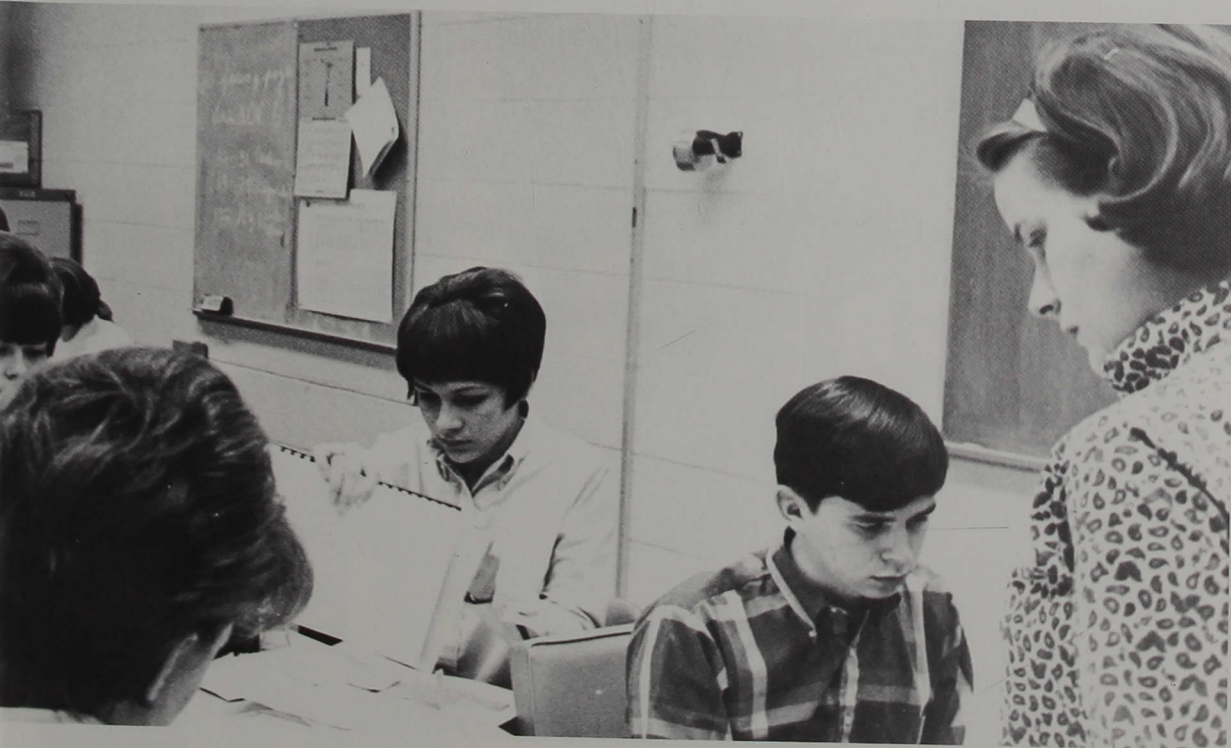



# WICR and Inter-Club Serve as Links in Communication



*WICR staffers are Roy Meyer, Charlie Sears, Mike Phillips, Mel Livengood, Don Pieper, John Memmer, Roger Core, Jeff Hancock, Larry Axel, Chuck Eckert, Mike Byers, and Neil Butcher. Mike and Neil are co-managers of the station.*

Constantly on the move, the WICR staff keeps the radio sound waves hot. A staff of twenty-six diligently works together to cover all Greyhound basketball and football games both at home and away. Those associated with WICR are proud of their newly remodeled station including a new instrument panel which facilitates more efficient programming. Not only does WICR bring rock and roll to the campus, but it was also used this year as a teaching aid to music appreciation classes. The voice of Indiana Central is ever striving to be a better service to our campus.

Inter-Club, an organization made up of the presidents of all campus organizations, is affiliated with Central Council. It is the goal of this club to co-ordinate the activities of all campus clubs. All organizations constitutions must be approved by Inter-Club before being accepted as a club's law. This year the club has worked on plans to standardize all club elections.

*Members of the WICR staff broadcast the action of the Greyhounds' football games from their tower above the bleachers.*







*Mike Byers, manager of the radio station, searches through the daily logs stacked above the albums.*

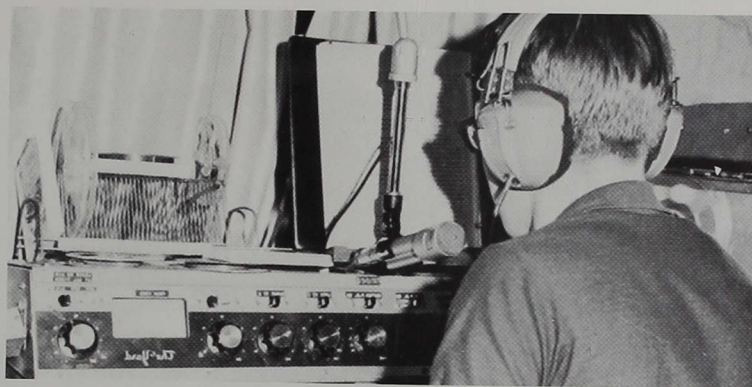

*Mike Werling operates the intricate panel of buttons that controls the turntables.*



*Some of the members of Inter-Club are Dennis Wolf, president; Jeanene Fisher, Liz Geible, and Vicki Burge. ROW 2: Clyde Thornell, Alan Cole, Pat Martin, Roger Walter, Dee Ann Stohler, and Melanie Manges.*

*Larry Axel broadcasts a Greyhound basketball game from Central's gym.*







*They're off and pedaling in the APO-sponsored bike race.*

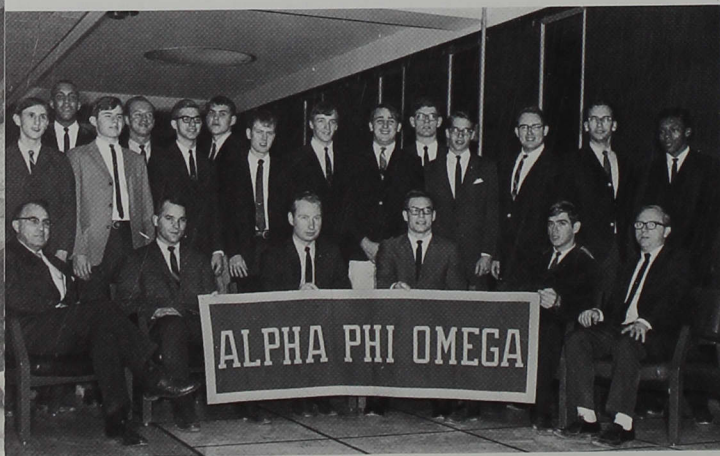

*Alpha Phi Omega members are Mr. Ludwig, sponsor, Kip Kistler, Hank Drahos, Dale Sidebottom, David McGuff, Jim Wilson. ROW 2: Greg Hani, Earl Brown, Wayne Burton, Clark Harbourt, Mike Werling, Roy Meyer, Jim Spieth, Steve Sutphin, Steve Hendrickson, Jerry Pieh, Randall Boys, Scott Steinhard, Dave Girnder, Sam Garner.*



*Three APO members try to fix one of the trikes used in the girls' heated trike race.*

# Circle K and APO Add New Zest to Campus Activities

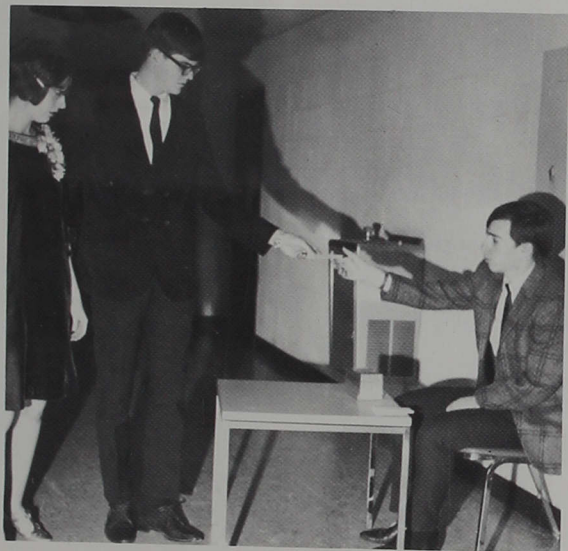

*Sarah Wilson and Tom Corwin purchase a ticket from Roy Hill for the Circle K winter dance.*

Circle K, a college age division of the Kiwanis Club, offered many services to the campus this year. As new pledges were initiated, the familiar paddles again appeared. Their major project was the winter dance. All of the members worked hard to make decorations that would convey the theme of "Christmas in the City." Miss Angie Rogers, queen of the 1966 winter dance, crowned the 1967 queen, Miss Judy Plymate. Santa Claus also made his appearance at the festivities. As the new year rolled around, Circle K was preparing to render still more services to the campus.

APO, Alpha Phi Omega for former Boy Scouts, continued to add pep and a beat to the football games with their huge bass drum. Other evidence of APO's initiative was seen as they organized the trike and bike race. Squads of four girls from various organizations were pitted against each other as they raced around the gym on over-grown tricycles. The next day the guys had an opportunity to pedal a distance of twenty-five laps around the track on bicycles. The team of Theacallosia and "C" Association finally won first place. Everybody hoped that APO would make it an annual event.

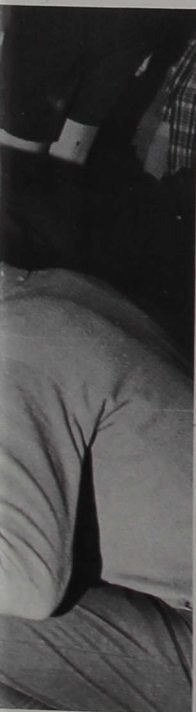

*Santa Claus (Wayne Burton) gives Cheryl Schwanholt and Pat Clark candy canes at the winter dance.*



*Members of Circle K listen to a guest lecturer following one of their banquets. Seated in the FRONT ROW are Jim Ferrier, Bill Smith, Mike Gentry, and Roy Hill. ROW 2: Dennis Lambert, Tom Tudor, Dean Wass, Don Crawford, and Mick Farris.*





*Members of I.A.Y. are ROW 1: Doretta Coddington, Glenda Metcalf, Angie Rogers, Yvonne Thomas, Barb Gorbett, and Cindy Moery. ROW 2: Jeanene Fisher, Bonnie Blasser, Sharon Jones, Debbie Modlin, and Donna Moss. ROW 3: Bonnie Mishler, Jean Payne, Susan Cox, Jean LeMire, and Donna Moore. ROW 4: Shirley O'Bryant, Linda Brown, Suzanne Rodebaugh, Allyson Hill, Dianna Catlin, and Diane Snyder.*

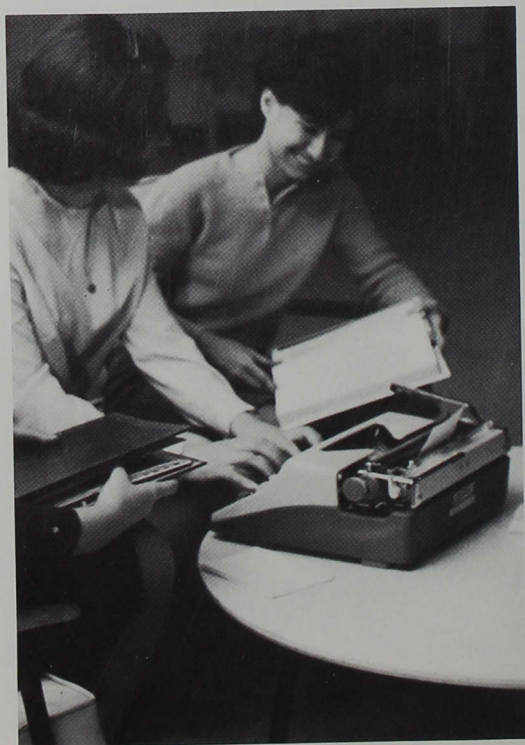

*Donna Moore, secretary; Doretta Coddington, president; and Cindy Moery, vice-president, prepare the programs for I.A.Y.*



*Members of Gamma Gamma Omicron relax between classes by playing cards in the lounge.*



*Sharon Huehls finds that the second-floor women's lounge is an excellent place to study.*





*Members of Gamma Gamma Omicron are Sharon Huehls, Phyllis Cook, Alice Purvis, Betsy Krinhop, Claudia Hughes, Tippy Stanley, Susan Van Note, Judy Greeson, Sue Bewley, Sharon Boles.*

## *Gamma Gamma Omicron and I.A.Y. Seek to Serve Others*



*Betsy Krinhop and Claudia Hughes organize Gamma Gamma Omicron's drive for canned foods for needy families.*

Each month serving their college and community, I.A.Y., honorary service organization, sent gifts to our men in Viet Nam and Thanksgiving cards to hospital patients in Indianapolis. Under the leadership of Doretta Coddington, president, the girls held regular meetings for the purpose of selecting new projects for coming months. The members are elected to the organization because of their service to their school and families.

Gamma Gamma Omicron, an active organization for off-campus women, continued to bring new girls into the wide circle of commuting students who meet each day in the women's lounge of Academic Hall. Holding a worthwhile campaign to collect baskets of canned goods during the Christmas season, the women again displayed their willingness to help others.



# *Talent and Enthusiasm of*



*The Indiana Central Choir has appeared before numerous audiences this year.*

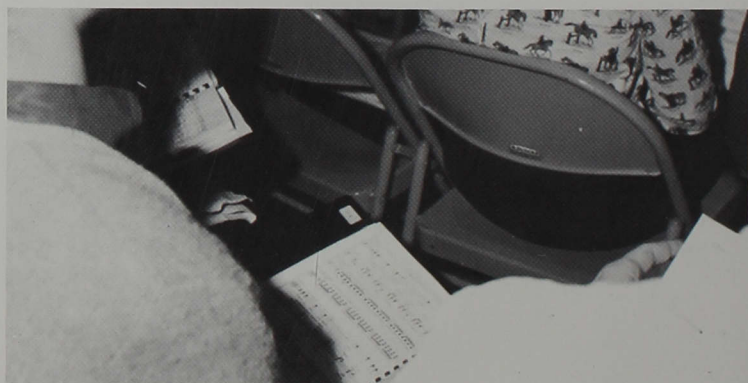

*Mr. Wendell Mertz, new director of Centralairs, directs a rehearsal.*

*Mr. Scott gives detailed instructions during choir rehearsal.*

*The choir, under the leadership of Farrell Scott, present a stirring Christmas concert.*



# Choir and Centralaires

## Delight Audiences

The Indiana Central Choir, directed by Farrell Scott, once again showed everyone why it is considered one of the finest in the state. Individuals added their talents to our chapel sessions on several occasions. In December the full choir presented their Christmas program and also sponsored the appearance of a local high school choir. As the rest of us relaxed over semester break, the choir packed their suitcases and travelled throughout the northern part of Indiana and the eastern part of Ohio and ended their annual tour with a free day of fun and shopping in Chicago. Spring brought more talented performances and laurels.

Thirteen lively and inventive students were selected to form the Centralairs. They entertained at banquets, school meetings, parties and special programs. Under the fresh direction of Mr. Wendell Mertz, the Centralairs choreographed and then danced and sang their way through the year. To top the year off, they present a unique program for their favorite audience during chapel.

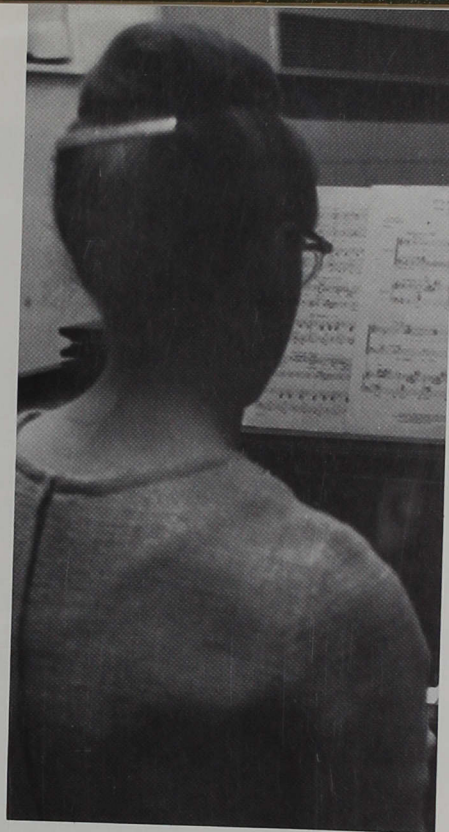

*Loesje Verdouw spends many hours accompanying the Centralairs in rehearsal and for performances.*



*1967 Centralairs are Toni Clark, Roger Hill, Lynn Utterback, Loesje Verdouw, Joan Long, John Williams, Dave Henry, Nancy Norcross, John Everitt, Jimm Berger, Jesse Waynick, Chuck Eckert, and Bev Jones.*





*The pep band adds enthusiasm to Central's football and basketball games. Members are Paul Thomas, Pam Atkins, Susan Hyndman, Sandy Prichett. ROW 2: Tuba, Jim Emrich, Dan Rice, Doris Cass, Don Crawford.*



*Karen Middlesworth concentrates on her cello music.*



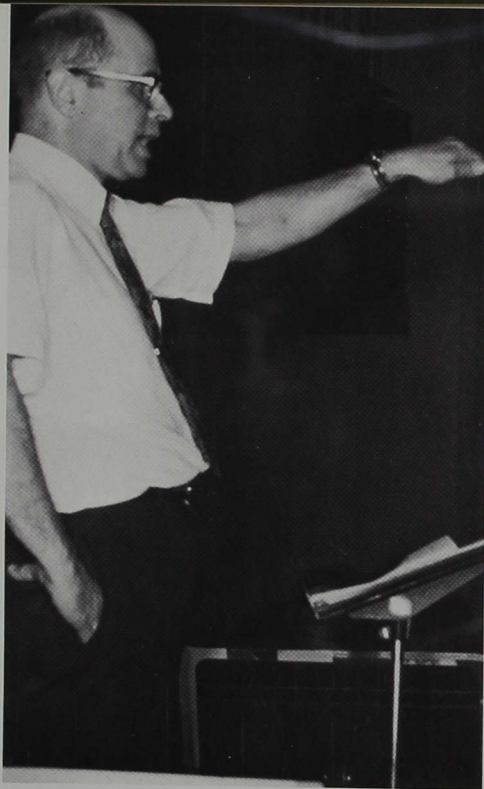

*Mr. Borroughs explains his interpretation of certain passages in the score.*



*Doris Cass plays the bassoon in the concert band.*

## *Tap of the Baton Signal for Band and Orchestra*



*Joanna Hill is the first chair flutist for the band.*

The concert band and the orchestra filled Ransburg Auditorium with the melodious strains of Handel and Schubert throughout the year. Under the direction of Professor Lowell Borroughs, they presented two enjoyable Sunday afternoon concerts. The entire band presented a delightful chapel program during the first semester, and several members added their talents to other chapel productions. The year meant many exhausting hours of practice before the curtain rose on each performance. Budding musicians found relaxation and pure fun in organizing the pep band that played for the home football and basketball games. The pep band shed their blazers for sparkling new sweat shirts and added much needed enthusiasm to the Hounds' athletic encounters. Through it all the music organizations continued to strive for the best in the world of individual and group creative expression.





*Suzette Showalter and Polly Horton help Larry Hughes get dressed for his role in Jezebel's Husband.*



*Mimi Watson and Tom Tozer rehearse their lines for one of Alpha Psi Omega's presentations.*



*Members of Alpha Psi Omega are Doretta Coddington, Mimi Watson, Mike Cecil, Suzette Showalter, and Cindy Sarles. ROW 2: Greg Michael, Mick Farris, Karen Walters, Lynn Parks, Ellen Eads, and Tom Tozer.*





# Art and Drama-Modes of Self Expression for Individuals



*Carol Teeter molds an impressionistic vase.*



Alpha Psi Omega, a drama honorary, was extremely active throughout the year. They began by winning first place for their homecoming display. Members participated in such productions as *Jezebel's Husband* and "A Child is Born." Other facets of their talents were displayed as they built sets, collected props and costumes, rehearsed lines, and tested make-up. As the year closed they prepared to initiate other budding dramatists.

The Art Club, working in connection with the Art Department, planned several outings to museums and art galleries. The members created several works that were displayed at the annual students' show in the spring. Others were able to sell their works at various sidewalk or clothesline shows. They always remained willing and able to help other campus organizations design props for dances and posters announcing coming events.



*Art Club members are, ROW 1: Carol Teeter, Mary Bertram, Brenda Bledsoe, Brenda Willis, John Switzer, Margo Szabo, Steve Contos. ROW 2: Jim Bugbee, Rod Marcum, John Memmer, Bill Smock, Larry Woodard, Gary Dausch, Professor Boyce, Tom Cook, and Professor Snellenberger.*

*The Art Club hears a lecture from Mr. Snellenberger.*



# Success—Goal of S.A.M. and Business Club Members

The Society for the Advancement of Management held several dinner meetings this year. The members, business administration students, took the opportunity to glean information from industrialists and major businessmen who served as guest lecturers.

Working along similar lines was the Business Club, known as Phi Beta Lambda. Under the direction of Clyde Thornell, the club sent several delegates to district meetings, and on at least one occasion they played host to other schools in the district. Their main project has become an annual event on campus. Everyone waits eagerly for the new student directory to appear so that guys can get girls' addresses and students can finally find the profs' hideouts. Second semester saw another initiation, and plans for more district meetings were formulated under the guidance of Mr. Humbarger.

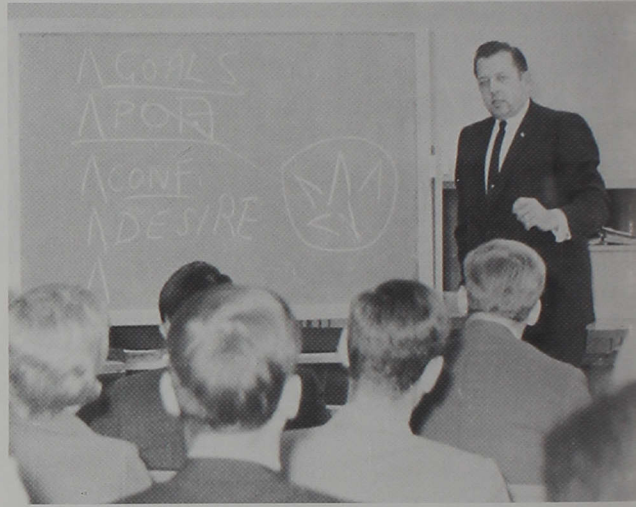

*Guest speakers add to club members' general knowledge.*

*Phi Beta Lambda, ROW 1: Ella Young, Jim Wilson, Lynn Parks, Clyde Thornell, Morris Bloomer. ROW 2: Linda Frye, Mary Lynn, Lucy Buell, Becky Lagle, Jill Parker, Judy Weinitz. ROW 3: John Hudson, Dan Summers, Nancy Burris, Pat Lanahand, Greg Hoback, Dick Goodpaster. ROW 4: Gary Schooley, Bob Elmore, Jim Ferrier, Don Stohrey, Mr. Humbarger, Jerry Grau.*



*Jerry Miles demonstrates that effective advertising is the key to successful business.*





*Above: Clyde Thornell leads Phi Beta Lambda through a meeting. Left: Two Trimble coeds compete for the monster prize at the Phi Beta Lambda-sponsored Halloween dance.*

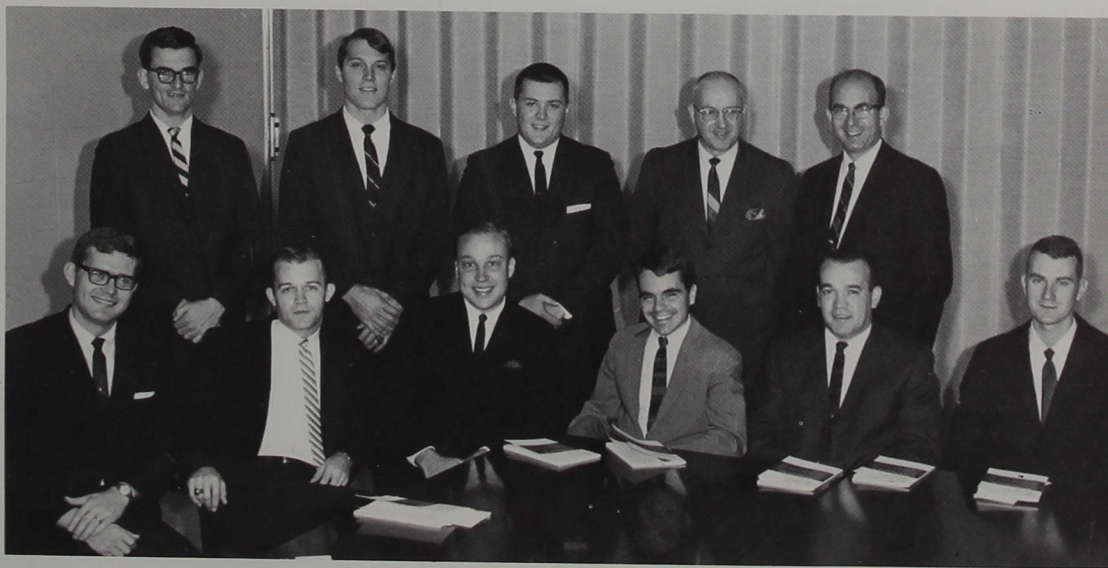

*S.A.M. members are Jack Farley, Joe Weaver, Jerry Gossett, Don Stohrey, Keith Jackson, Paul Felman. STANDING: Steve Murphy, Dave Fischer, Steve Carson, Calvin Real, Mr. Coker.*



# Guten Tag and Bonjour Open the Door to New Adventures



French Club members are Dr. Lorand, sponsor, Norma Benham, Mike Gentry, Jan Duggan, Barb Lawrence, John Heubi. ROW 2: Larry Scott, Charlotte Downin, Brenda Gregory.



Savoring the French cuisine during their night on the town are Barb Lawrence, John Heubi, Dr. Lorand, Norma Benham, Mike Gentry, and Jan Duggan.

German Club members are Peggy Young, Jean LeMire, Lynda Robertson, Bob Donahue. ROW 2: Morris Lewellyn, Brice Tressler, Dr. Meier, sponsor. ROW 3: Dan Dillion, Ric Buchanan, Dave Schmidt. ROW 4: Carol Clodfelter, John Everitt, Larry Hobble, Ken Burdsall. STANDING: Dennis Wolf, Lynn Parks, and Dave Shaffer.

Language clubs are among the most active organizations on campus. They involve a growing number of students who are concerned with broadening their outlooks and increasing their appreciation of cultures other than our own.

The English Club, headed by Jeanene Fisher, set a new record this year for visiting the homes of professors. The year began with a visit to Dr. Kellogg's home where slides of London were shown. Similar visits to the home of Mrs. Waller for Christmas and Mrs. Streeter's home, where slides of Russia were shown, also highlighted the year. During the spring semester the English Club represented England in the Model United Nations.

The King Cole Restaurant was one of the meeting places of the French Club this year. A seven-course dinner, ordered in French, was enjoyed by all. Dr. Lorand, new this year to Central's faculty, sponsors the club and also takes part in the fringe benefits such as crepe suzettes.

German movies shown at the Garfield Park Theatre plus a very German Christmas party were some of the highlights of this year's German Club activities. Due to the effort of Dr. Meier, the sponsor, and several members who have been to Germany, the club always adds a German flavor to the campus.







English students find even the simplest game intriguing during their Christmas party at Mrs. Waller's home.



Members of the German Club enjoy a Christmas party held at Brice Tressler's apartment.



English Club members are Verna Adler, Jeanene Fisher, Shirley Bryant. ROW 2: Mrs. Bedwell, Connie Yoder, Betty Sanders, Marg Meyer, Carol Wilburn. ROW 3: John Everitt, Carol Clodfelter, Sarah Hiatt, Rosalyn Gross, Debbie Modlin. ROW 4: Dr. Kellogg, Miss Weaver, Mrs. Streeter, and Mrs. Waller.



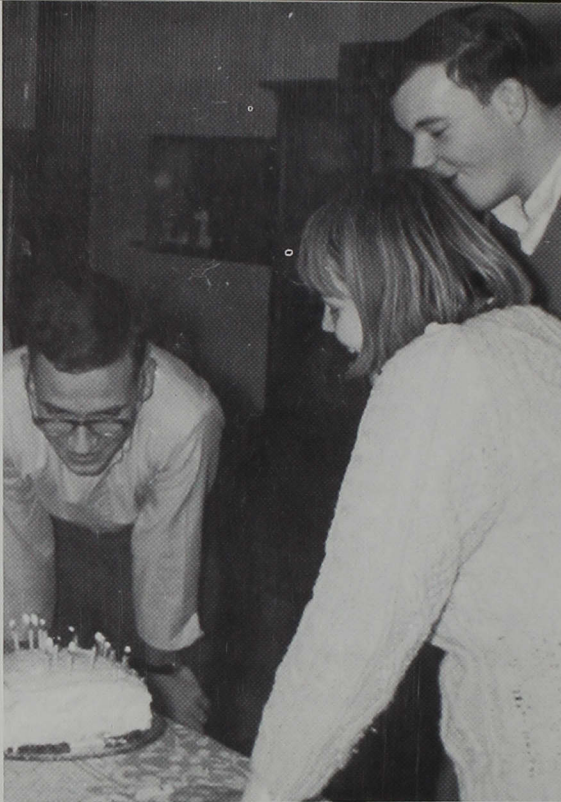

*Dave Girdner, Corky Cordell, and Caroline Pippert blow out the candles on their special birthday cake.*

## *I.R.C. and Humanics*



*Guest speakers offer new methods of youth guidance to students in the Humanics Department.*

*The members of the Humanics Association entertain the residents at Turtle Creek Nursing Home with Christmas carols.*



# Association Seek to Understand Other Nations and People



Central is the Indiana home of the unique Humanics Association. The two-year-old program, directed by Mr. Ludwig, is one of only four or five in the entire United States. The twenty students currently involved are preparing for future positions as professional youth leaders of such groups as the YMCA, the Boy Scouts and Girl Scouts, and 4-H Clubs. They learn through discussion with visiting officials and through actual experience with youth organizations. Students display their enthusiasm by caroling for residents of nursing homes and even surprising some of the group members with birthday cakes.

In this age of international strife and endless misunderstanding, the International Relations Club attempts to alleviate some of this tension by learning more about other cultures, nationalities, and political systems. Dr. Wolf sponsors the organization which has hosted a state reception for foreign students. The club welcomes guest speakers and enjoys movies and slides. This year they visited the home of Mrs. Streeter and viewed slides of her recent trip to Russia. In the spring the club formed the Security Council for the annual Model United Nations Assembly.



*The International Relations Club prepares to see a film on foreign politics.*

*Greg Hani, Chris Henley, and Randy Boys relax in Schwitzer Center.*



*Members of the International Relations Club are Noriko Iino, Evelyn Resnick, and Becky Horen. ROW 2: Diana Cory, Opal Atkinson, and Cathy Knecht. ROW 3: Sharyl White and Jean Schmaltz. ROW 4: Carol Winslow, Jane Crist, and Mike Morris.*





"C" Association, ROW 1: Al Williams, Roger Walter, Mike Watkins, Steve Stroeh, Dave Fischer, John Deal, Stu DeVane, Lee Rund, Bill Tutterow. ROW 2: Marlowe Mullen, Gary Payne, Cary Hanni, Larry

Hughes, Mike Yates, Steve Carson, Dave Holman. ROW 3: Buster Shepherd, John Swank, Tim Wilson, Steve Van Treese, Dick Goodpaster, Greg Cook. ROW 4: Mike Thompson, Bob Smock, Harry Williams.



Members of FCA are Larry Hughes, Jack Martin, Dan Nicoson. ROW 2: Richard Sparks, Dave Stillabower, Ron Young, Larry LePase, Mickey Thomason. ROW 3: Rick Everhart, Mike Conner, Todd Jones, Bill Ross, Steve Wittenauer. ROW 4: Mack Paris and James Capps.

Members of "C" Association sell refreshments at football and basketball games.

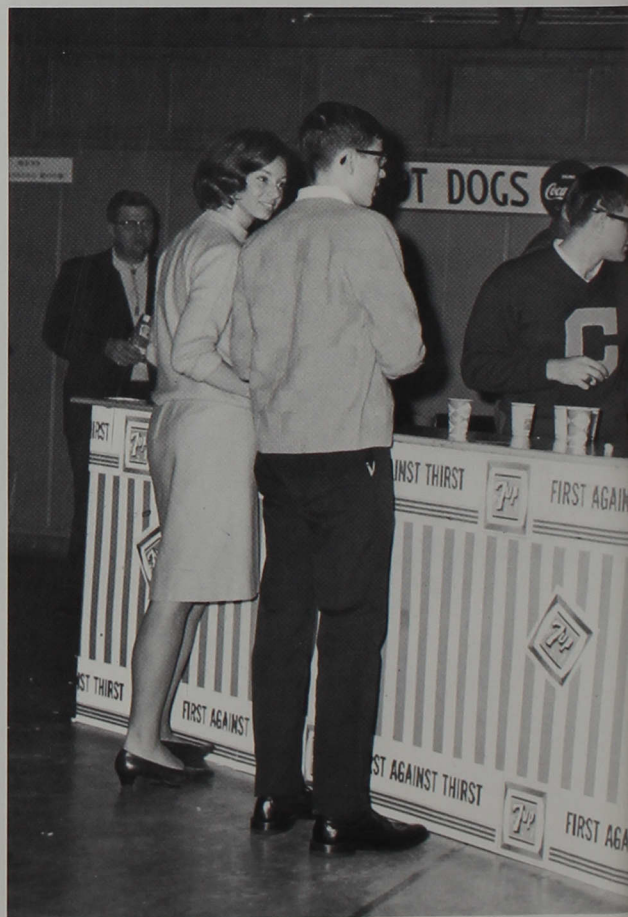



# Athletes Strengthen Bodies and Boost School Spirit



Members of PEMM Club are Karen Hayward, Judy Plymate, Angie Rogers, Pat Martin, Norma Myers, Kathy Leary, Linda Amos, Alice Loudermilk, Caroline Pippert, and Mrs. Bullard, sponsor.



PEMM Club is composed of physical education majors and minors and strives to teach the girls techniques that will be valuable in their future physical education classes. This year the girls sold candy and sent delegates to the national convention in St. Louis as well as participating in volley ball, field hockey, and basketball. Their love of the outdoors even affected their Christmas celebrations as they prepared a Christmas cook-out at Brown County.

The Fellowship of Christian Athletes is composed of a group of men who believe in the highest ideals of sportsmanship. They discuss the different aspects of sports and then put their beliefs into practice during regulation competition.

"C" Association prides itself in the fact that its members foster school spirit and represent the ideal in physical prowess. The members are ever present as they sell refreshments and programs at games and provide escorts for the Homecoming Queen and her court. This year they added another laurel by teaming up with Theacallosia to earn the highest number of points in the APO Trike and Bike Races.



Scott Evans purchases a bar of candy from PEMM Club members Karen Hanni and Carol Seigman.



# Patient Care and Independent Research Go Hand in Hand



*Karen Walters, Alice Greenburg, Ginny Fuller, Hank Drahos, Terry Fuller, Mr. Gommel, sponsor, Dave Schmidt, and Tom Schroeder are members of the Astronomy Club.*

The students in the nursing program at Indiana Central combine their mutual objectives and interests in their organization, Kaduceans. Kaduceans unites nurses in fellowship and friendship, develops and maintains a well balanced social, professional, and public relations programs, and promotes opportunities for preparation. These purposes are accomplished through various ways. During the Christmas holidays the Kaduceans caroled for the patients at University Heights Hospital and had a Christmas party. Guest speakers presented challenging ideas throughout the school year, and many of the students attended the State Convention held at the Sheraton-Lincoln Hotel in Indianapolis.

Sigma Zeta brought together students who were actively interested in science. Guest lecturers discussed the latest invention, projects, and experiments. Occasionally the group took a field trip to a chemical lab, where experts explained and demonstrated intricate mechanisms. As always Sigma Zeta encouraged budding Einsteins to pursue careers in the ever-widening field of science.

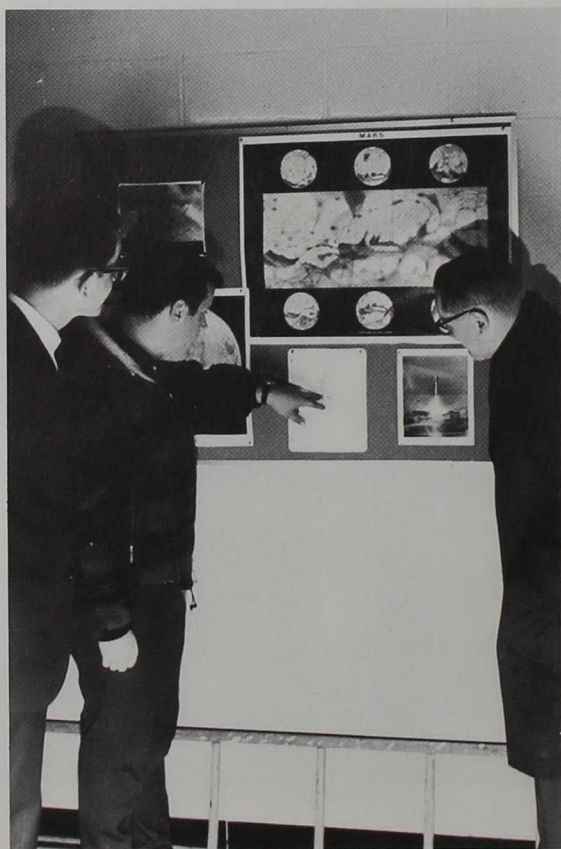

*Astronomy Club members find official charts helpful in locating wanted material.*



*Central nurses find many ways to make a stay in the hospital easier.*

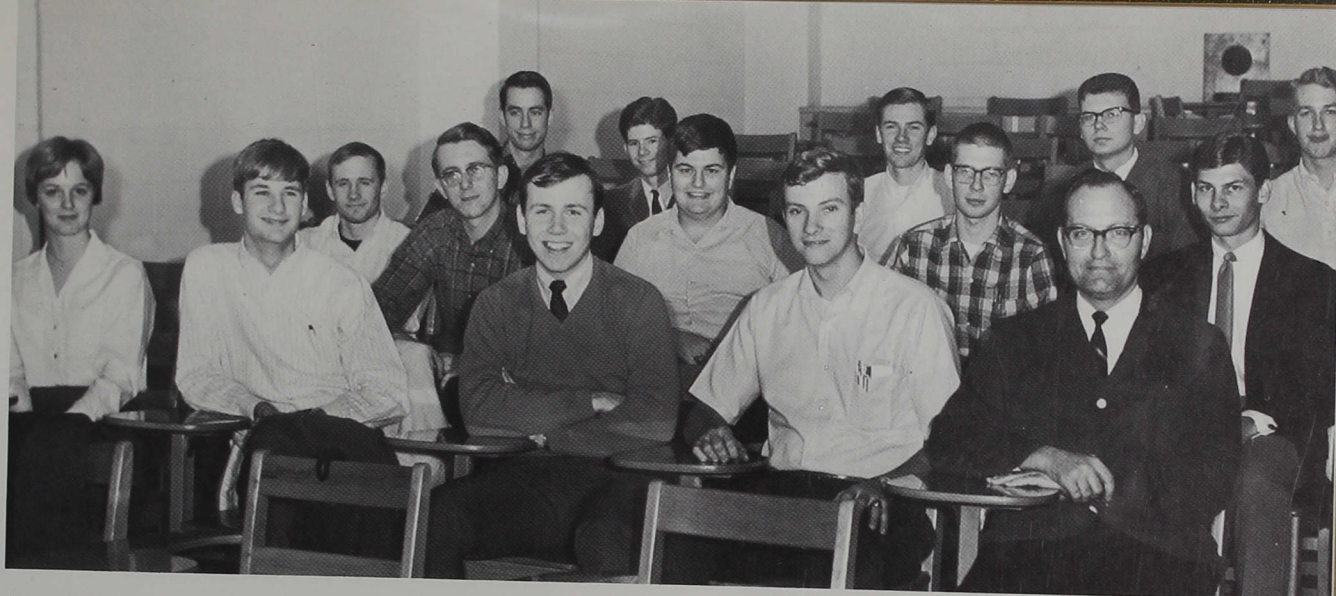

*Sigma Zeta members are Susan Klingerman, Dennis Bowman, Joe Barnett, Charlie Ashbrook, Mr. Lloyd. ROW 2: Joe Watson, Tom*

*Schroeder, Wayne Beck, Morris Lewellyn, Alan Cole. ROW 3: John Steed, Dennis Lambert, Warren Kemple, Joe Fulton, Larry White.*



*Dennis Bowman and Joe Barnett make a few crucial incisions.*

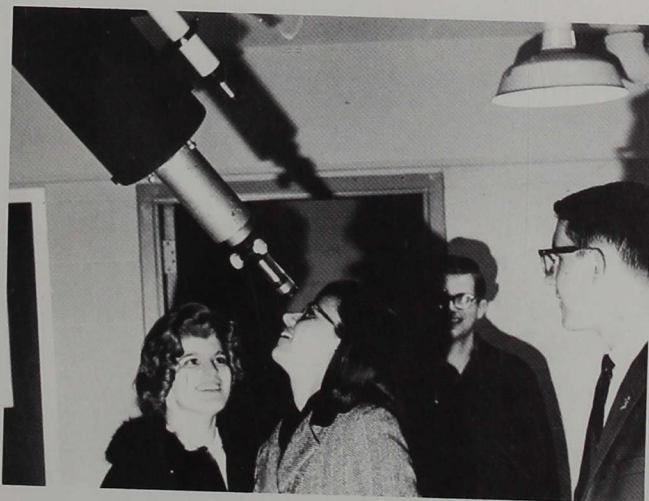

*Yvonne Thomas attempts to find a comet to name after herself.*



*Kaduceans are Jan Davis, Sierra Stuck, Lydia Staneart, Karen Knitter, Suzanne Smith, Pam Fossnock, Pauline Ripley, Judy Wortinger. ROW 2: Cheryl Schwanholt, Miss Sims, Mary Krinhop, Phyllis Jones, Gail Morris, Karen Miller, Pat Wanley, Linda Stumph, Sue Brewer, Sharon Hall, Linda Courtney, Sue Boyd, Darlene Doty. ROW 3: Joyce Fanslow, Pam Atkins, Barb Weaver, Joyce Jacobs, Pat Clark, Diane Jeffrey, and Susan Hyndman.*





Members of S.E.A. are Mack Paris, Morris Lewellyn, Sue Yoder, Mike Barley, Dianna Catlin, Dave Conrad, Ginger Hollar, John Everitt. ROW 2: Janet Woods, Bev Astell, Debbie Modlin, Kathy Clark, Dr. Bishop, Sarah Hiatt, Sherry Kirkpatrick,

Becky Lagle. ROW 3: Sharon Wheeler, Jean Schmaltz, Bob Smock, Clyde Thornell, Mary Bertram, Karen Walters, and Angie Rogers.



Coffee and doughnuts are easily disposed of after a long meeting.



Students discover important information through first-hand experience.



Trena Mervar and Morris Lewellyn urge fellow students to participate in S.E.A.



# MENC and SEA Prepare Us for Future Professions



*Sue Day, Toni Clark, and Melanie Manges find that practice is a necessary evil that can be fun occasionally.*



*Barb Gorbett takes advantage of one of the benefits of an S.E.A. membership—a subscription to the NEA Journal.*

The Student Education Association brought together students who plan to teach. Under the guidance of the national and state organizations, S.E.A. offered its members professional journals, panel discussions, union information, and experts in the field of teaching. Students visited Kiger's Supply Warehouse in Indianapolis and inspected the wide variety of teaching aids available. Central was always represented at the regional conferences, and two of the officers attended the state convention at French Lick. S.E.A. planned another record-breaking membership drive to add to the more than two hundred current members.

M.E.N.C., an organization composed of music majors and minors, planned many activities for the year. The musicians had a picnic in the fall; they erected a homecoming exhibit and worked on numerous music projects. Their primary project was ushering and selling tickets for the annual Artist Series.



*M.E.N.C. members are Kathleen Miller, Ciane Farlow, Karen Risser, Jane Yates, Marsha Wallace, Elizabeth Geible, Melanie Manges, Doris Cass, Cyndi Crump, Toni Clark, Bill Squires, Jim Spieth, Joanna Hill, Carol Fuqua and Tom Brantley. ROW 2: Joan Long, Susan Day, Melody Sweet, Loesje Verdouw, Ron Nobles, Rudy Finnell, Linda Covert, Jim Emrich, Jim Berger, Bob Blacketer, Sandy Pritchett, John Williams, and Mr. Lamberson, sponsor, at the piano.*





*Philalethea members and sponsor, Mrs. Bedwell. ROW 1 (left to right): Nancy Norcross, Bonnie Blasser, Mrs. Bedwell, Alice Loudermilk, Sharon Minor, Suzanne Rodebaugh, Madalyn Pavey. ROW 2: Jean LeMire, Linda Allen, Judy Thornburgh, Judy Greeson, Linda Brown, Debbie Modlin, Lucy Kitson. ROW 3: Doretta Coddington, Lynn Parks, Gail Medcalf, Myra Matlock, Jane Crist, Susan Cox, Susan Blubaugh. ROW 4: Jane Yates, Debe Bain, Peggy Young, Nancy Wicker, Jean Payne, Marsha Wallace, Bonnie Mishler, Carol Teeter, Connie Yoder.*



*Enjoying refreshments and friendly conversation are Philalethea members Peggy Young, Myra Matlock, Lynn Parks, Carol Teeter and Marsha Wallace.*



*Nancy Burcham captures the attention of Lynn Parks, secretary, Sherry Kirkpatrick, president, Peggy Young, critic, and other members of the Philalethean Literary Society as she tells the story of "Sam and the Good Samaritan".*



*Mary Lynn and Glenda Metcalf battle each other for the lead in the APO Trike Race.*

# Literary Societies Help Members Develop Poise and Confidence



The two literary societies, Theacallosia and Philalethea, offer opportunities for public speaking and training in parliamentary procedure to young women of Indiana Central. One major goal of the two organizations is to prepare young women for leadership roles. Each semester the organizations elect a new set of officers, giving the members more opportunities for participation in presiding over meetings and other club responsibilities. Another biannual occurrence for both clubs is the initiation of new members. Girls are selected by members on the basis of character, personality, interest in the organization and scholastic standing.

A yearly project of Philalethea is the selling of mums for Homecoming. During the fall term, Mrs. I. J. Good was made an honorary member.

Theacallosia's greatest claim to fame in 1967-68 was their victory in the trike race sponsored by APO. Along with "C" Association, Theacallosia took the top awards for the evening's activities. Each year, Theacallosia sells boutonnieres for the Sweetheart Dance in the spring semester.

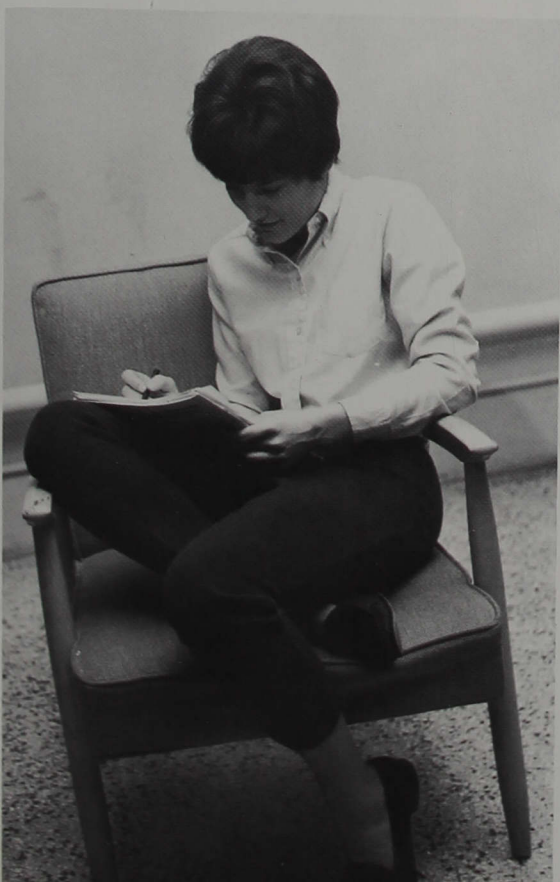

Members of Theacallosia with sponsor, Dr. Meier. ROW 1 (left to right): Cindy Moery, Diana Gaier, Becky Horen, Sarah Hiatt, Genette Core, Liz Geible, Dr. Meier. ROW 2: Nancy Pittman, Sunday Farnsley, Jean Eppley, Cindy Core, Sue Yoder, Susan Snyder, Barb Gorbett. ROW 3: Shirley O'Bryant, Glenda Metcalf, Becky Lagle, Mary Higbee, Virginia Fuller. ROW 4: Charlotte Downin, Melody Sweet, Diane Snyder, Karen Walters, Cheryl Pryor.

Dianna Catlin, the president of Theacallosia for the second semester, plans the agenda for one of the meetings.



# Buckets and Helmets Clash in Football and Bike Race

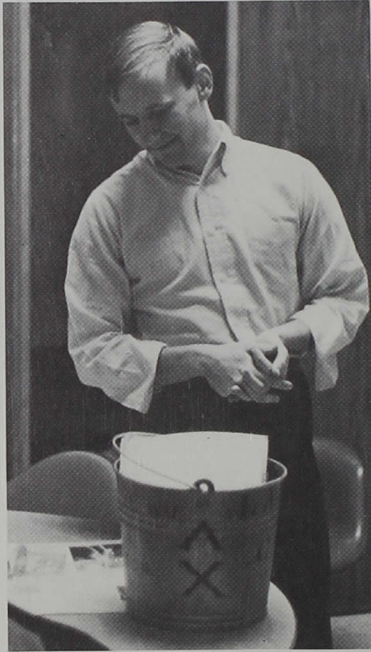

In a year that saw more activities taking place on campus than ever before, the two campus fraternities did their best to enliven the campus life. Providing dances every so often and also other less restrictive types of entertainment, the two frats kept the school alive. An interfraternity football game in the fall saw Beta Theta conquer Lambda Chi in a hard-fought no-holds-barred game. The object of these organizations, to provide a place for the development of brotherly relationships that will last through the years, was fulfilled in such experiences as ride night, informal initiation, formal initiation, and other parts of the pledge period that welded the men together into closeknit groups. It is hoped that the maroon helmets and the gold buckets will continue to be symbols of men trying to learn to live together and heading in the direction of international brotherhood.

*Joe Watson's constant companion is his gold Lambda Chi bucket.*

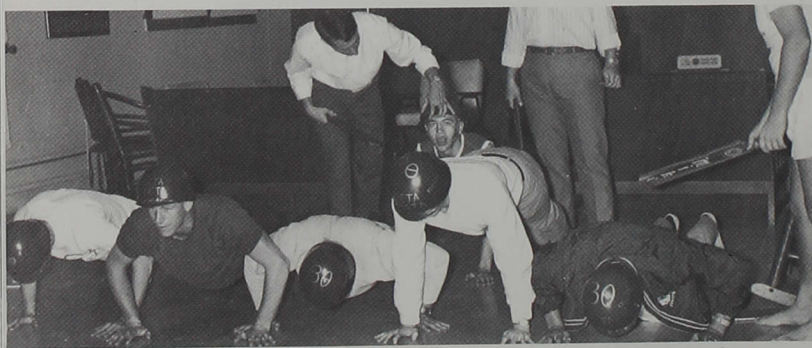

*Beta Theta actives put the pledges through their paces.*



*Jane Middlesworth prepares to take the trike from Rita Robertson and pedal the next lap for Lambda Chi.*



*Lambda Chi members are Jan David, Howard Williams, Rick Morphitt, Fred Brenton, Mike Yates. ROW 2: Paul Hill, Steve Page, Pat Clark, Dean Wiseman, Tom Parrish, Joe Watson, Glen Williams. ROW 3: Dan Mollaun, Don Cravens, Bob McCombs, Dennis Shoemaker, Jim Jeffers. ROW 4: Steve Kinnaird, John Egenolf, Bill Mowry, Don Bare, Loy Fisel, Jim Hall, Gary Schooley, Dave Boggs and Larry Hughes.*





*A Lambda Chi ball-carrier tries to avoid a Beta Theta tackler.*



*"Mom" Black holds a future Centralite as she yells for Beta Theta and Lambda Chi.*



*Beta Theta members are Marlowe Mullen, Jerry Kaufman, Larry Weatherald, Mike Morris, John Flint, Charles Garner, Jim Mahnesmith. ROW 2: Cary Hanni, John Everitt, Bill Tutterow, Bob Elmore, John Switzer, Larry Stoner, Dave Mixon, Tom Eckerty, Gary Shenkle, Wayne Beck, Ralph Clingerman. ROW 3: Bob Wade, Dave Holman, Joe Barnett, John Swank, Charles Beaver, Stu DeVane, Morris Lewellyn, Mr. Lamberson, sponsor. ROW 4: Skip Fuller, John Beebe, Dave Stillabower, Dennis Bowman, Norm Hawker, and Tom Schroeder.*



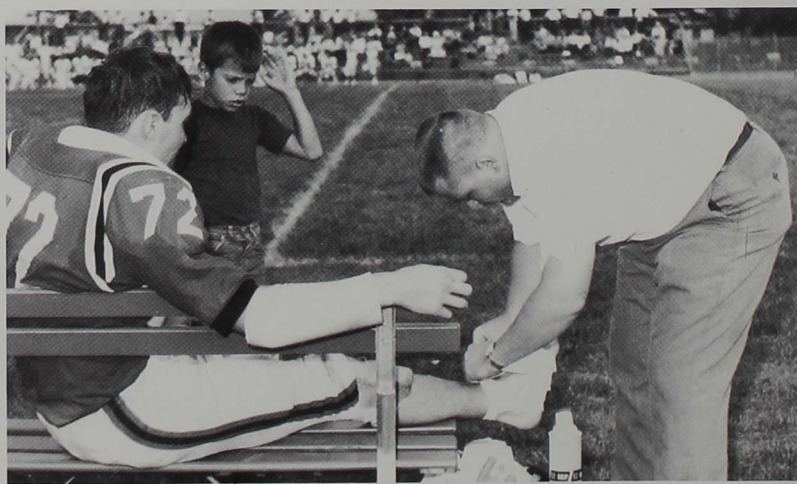
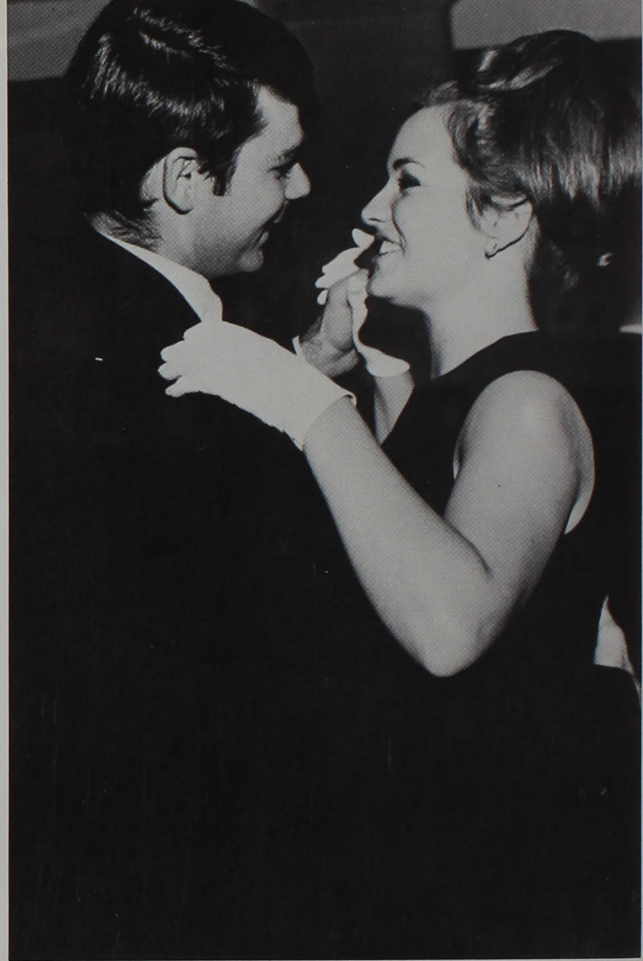

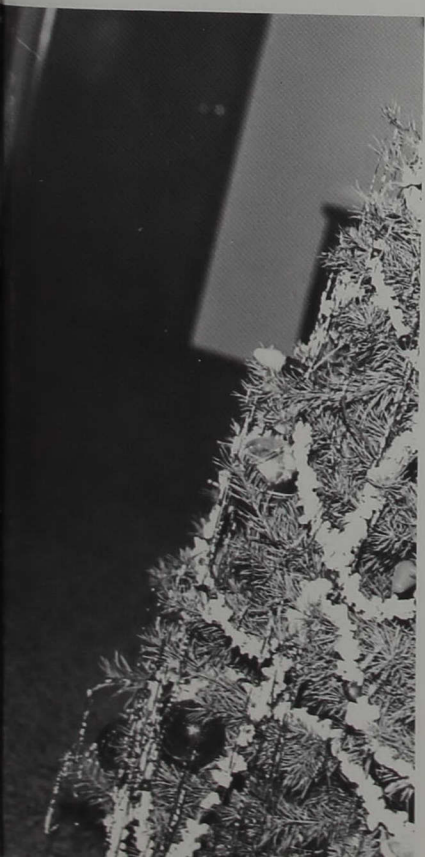
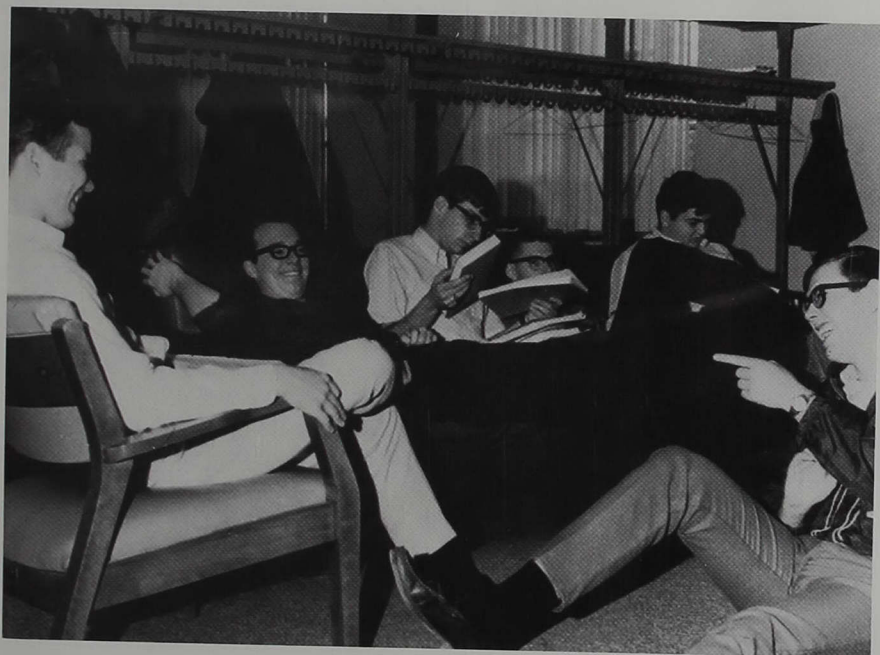



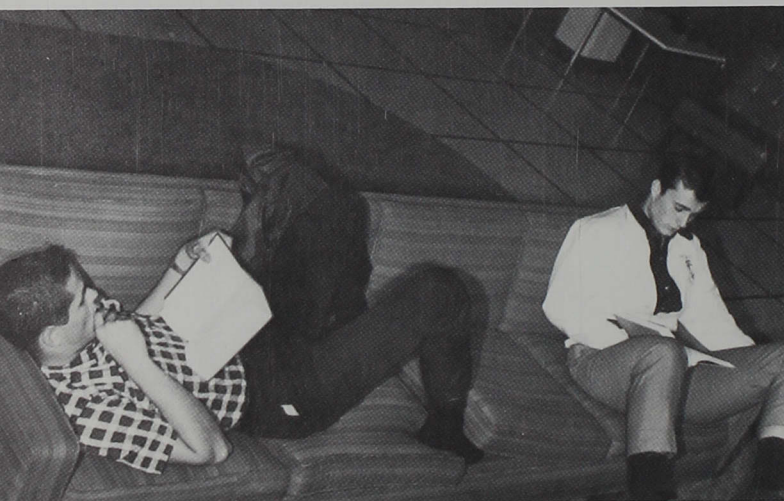





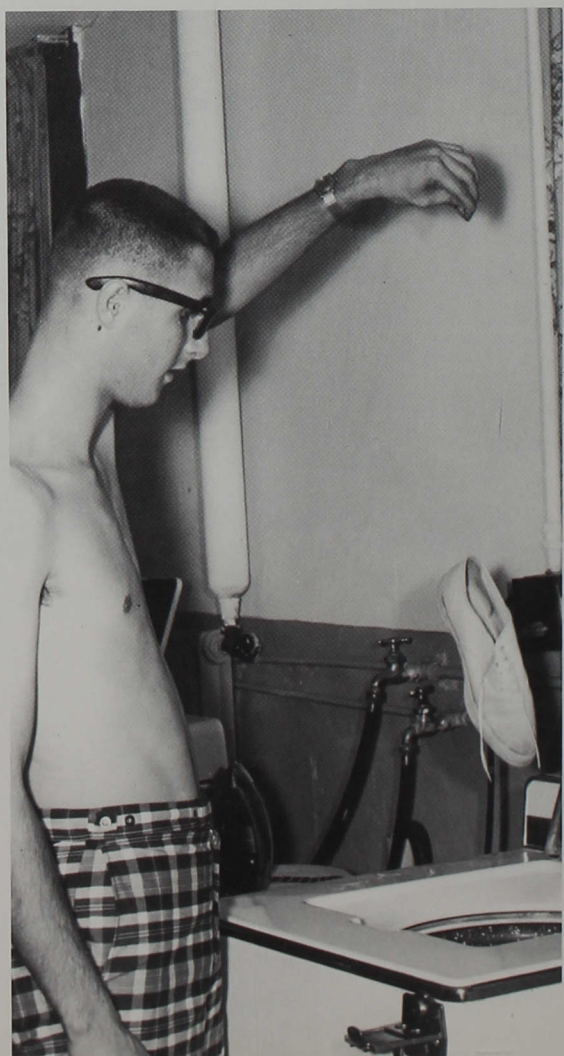

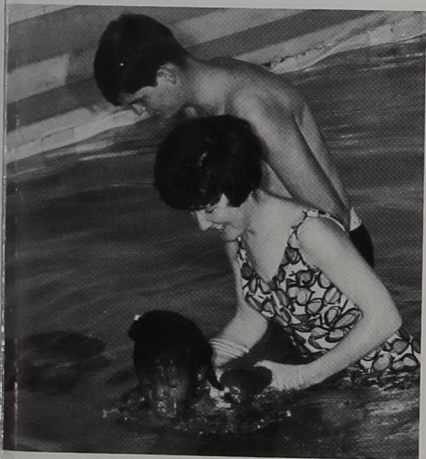





*No Sunrise Finds Us  
Where Sunset Left Us*





# Steering Central Toward New Horizons Goal of Dr. Esch



*President Esch joins the students for a buffet dinner during the Cotillion.*

Solving the problems that face every college . . . being a guest lecturer . . . organizing fund drives . . . attending banquets and balls . . . surveying the campus in his Toronado . . . these are the many faces of our president, Dr. I. Lynd Esch. For twenty-three years two factors have remained constant—his warm friendly smile and his genuine concern for students. With Dr. Esch's energy and enthusiasm, no sunrise can ever find us where sunset left us.



*From a window in his office Dr. Esch can see portions of the campus and view the bustling activity.*



*A blue Toronado is Dr. Esch's trademark on campus.*



# How Profs Spend Their Time—In and Out of Class

Every 7:45 introduces new insights to the professor as well as to the student. Where is the new knowledge coming from? From the student who has unearthed a fossilized fact from the dusty recesses of the stacks. From the conference with one who thinks he's being treated unfairly. From a lunch-time gathering with fellow educators, where the experience each has encountered during the morning hours is thrown into a common pool for all to share. He is perhaps a little unsure as he enters his first class, but he is soon immersed in drawing out the insecure student, fighting the indifferent student, and shoving the student with unused potential. He has no time to question who learns the most in any given day. He only begins to gather knowledge when he stands on the other side of the desk. The end of the day finds him perhaps only minutely changed, but a different person still from he who confronted the class at 7:45.

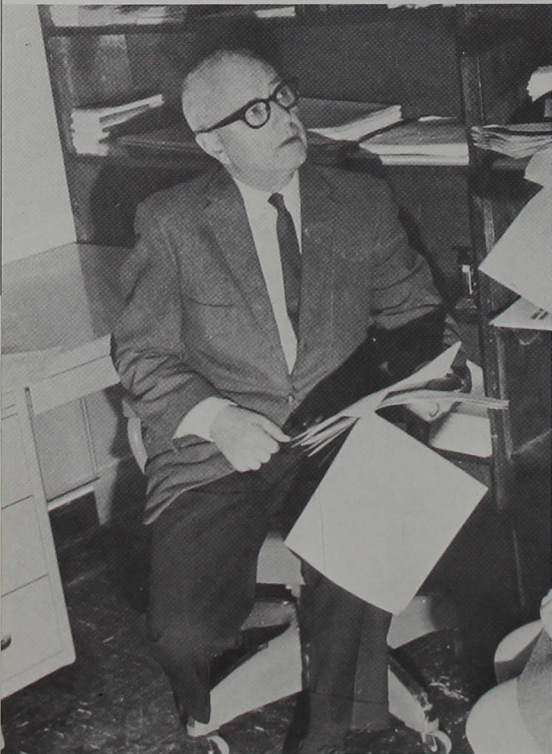

*Dr. Wolf concentrates on his lecture notes as he prepares for his next class.*



*Dr. Lorand explains the fine points of French history to the intermediate class.*

*"All right, Dean Wooden, let's see you put it in the corner pocket."*





*Mr. and Mrs. Ken Hottell and their future Central graduate take a leisurely stroll at Brown County.*

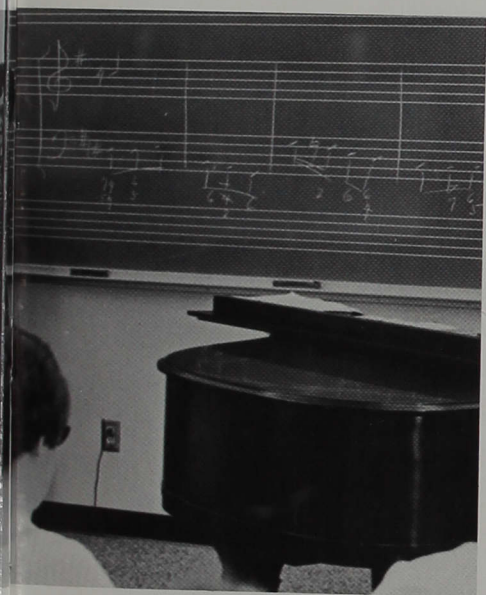

*Mrs. Munger illustrates practice scales in music theory class.*

*"Please don't throw it, Dr. Brooker. I promise to turn in the next assignment on time."*

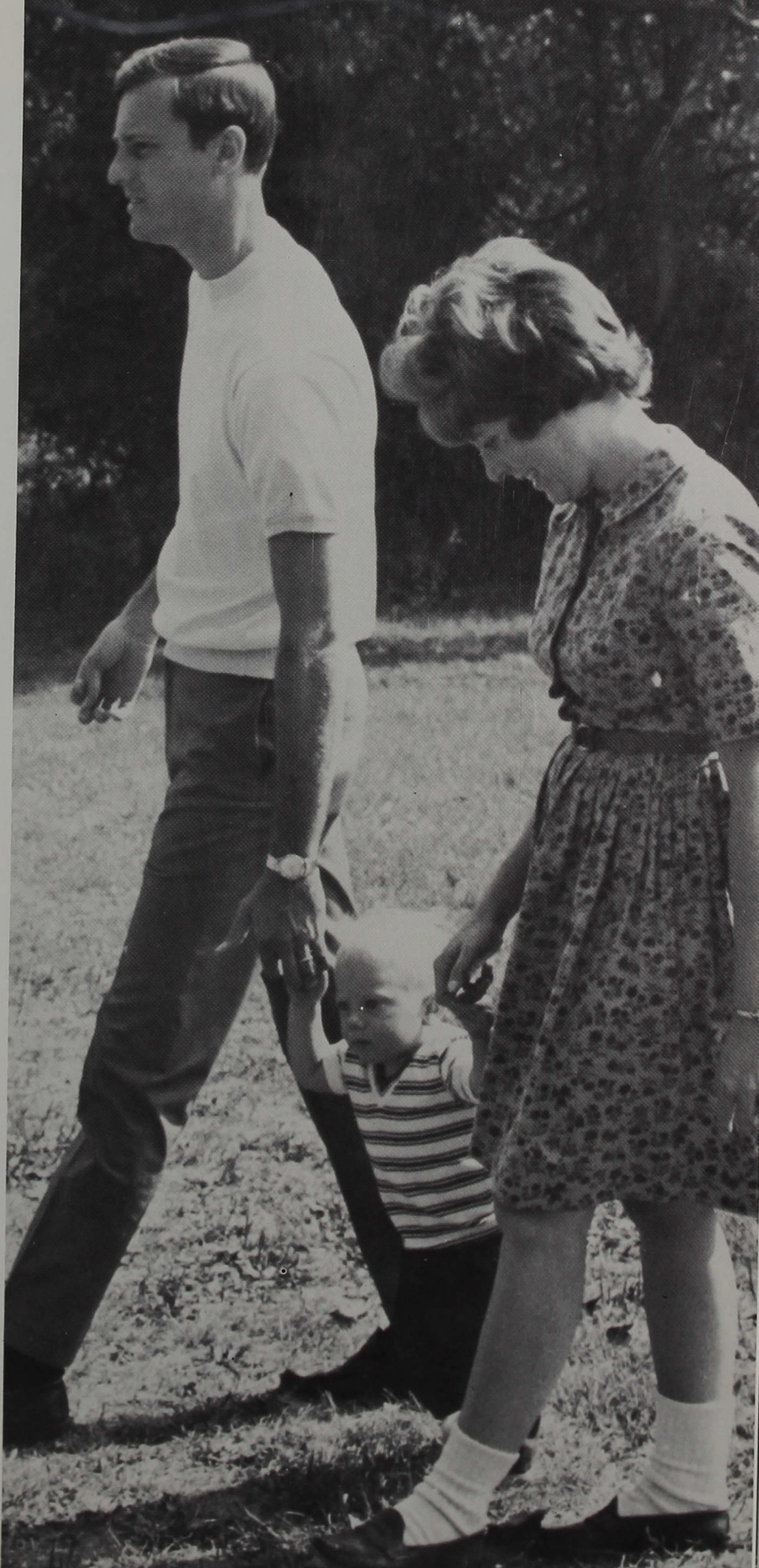



# Faculty

Barrick, Robert  
Assistant Business Manager

Bedwell, Frieda  
Assistant Professor of English

Bishop, Dr. William  
Assistant Professor of Education

Boroughs, Lowell  
Associate Professor of Music

Boyce, Gerald  
Associate Professor of Art

Briggs, LeAlice  
Instructor of Nursing

Bright, William  
Assistant Professor of Physical Education &  
Baseball Coach

Bright, Madge  
Bookstore Manager

Brooker, Dr. Robert  
Professor of Chemistry

Bullard, Ginnvor  
Instructor of Physical Education

Cassel, Herbert  
Assistant Professor of Philosophy

Chambers, Dr. Marshall  
Church Relations

Coker, Robert  
Assistant Professor of Economics

Cramer, Dr. Robert  
Academic Dean

Cravens, Virginia  
Alumni Secretary

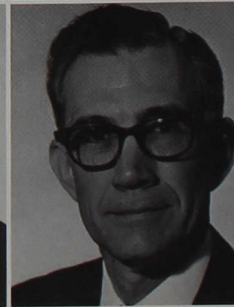
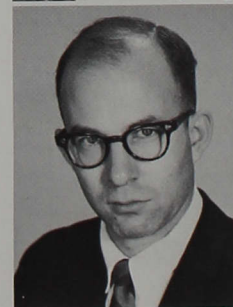





Cullom, Maudethel  
Assistant to the Registrar

Delfin, Dr. Eliseo  
Associate Professor of Biology

Deufel, Dr. Robert  
Professor of Biology



Douglass, Francis  
Assistant Director of Evening Division

Driscoll, Martha  
Assistant Professor of Nursing

Dwyer, Edward  
Assistant Professor of Physical Education and  
Football Coach



Flake, Norma  
Instructor of Nursing

Fouts, Lois  
Assistant Professor of English

Gates, John  
Instructor of Music

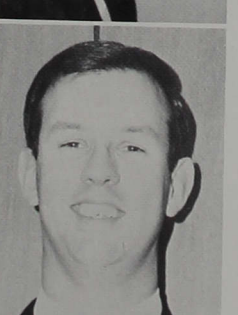

Gommel, William  
Assistant Professor of Mathematics

Grant, Dr. Leonard  
Associate Professor of History, Director of  
Graduate Division

Harman, Peter  
Director of Data Processing



Harner, Reverend Dale  
Assistant Pastor

Hartman, Dr. Grover  
Instructor in Sociology

Henricks, Marvin  
Associate Professor of Sociology

# Faculty



Hill, Fred  
Associate Professor of History

Hill, John  
Assistant Director of Evening Division

Hodgson, Arnold  
Director of Development

Horton, Dr. Daniel  
Assistant Professor of Education

Hottell, Kendall  
Curriculum Counselor & Instructor of Business  
Education

House, Ruth  
Instructor of Education & Associate Dean of  
Women

Jacobs, Elijah  
Visiting Professor of English

Kellogg, Dr. Allen  
Professor of English

Kennett, Norma  
Instructor of Nursing

*Mrs. Streeter joins students and other faculty members for lunch in the Campus Cupboard.*



*Dr. Kolitschew receives a package in the mail.*





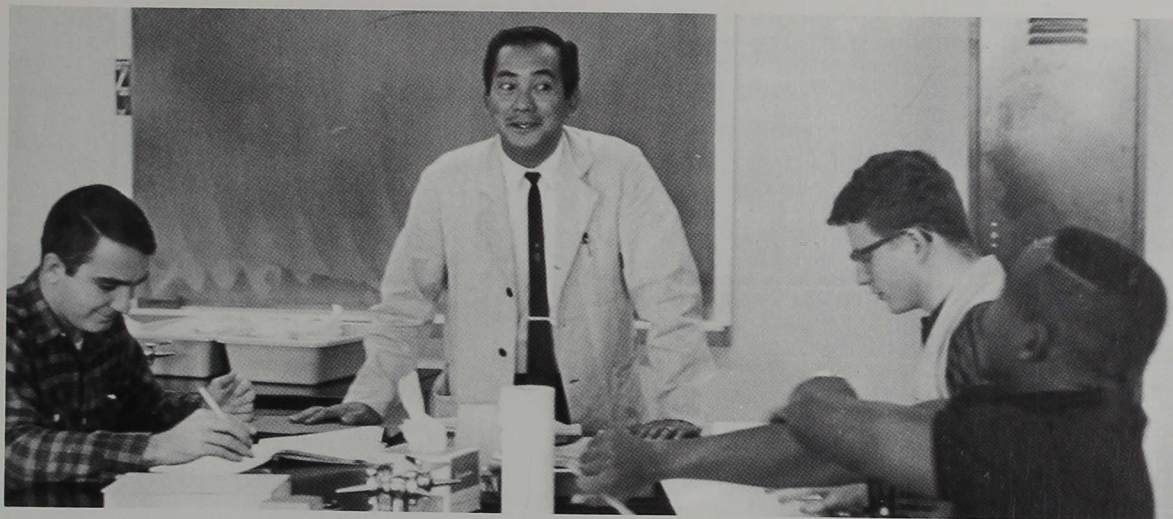

*Dr. Delfn jokes with some of his lab students.*

Kent, Robert  
Associate Professor of Biology

Kolitschew, Dr. Konstantin  
Professor of Physics

Kolp, Mary  
Assistant Professor of Nursing

Lacy, Robert  
Cafeteria Manager

Lamberson, James  
Assistant Professor of Music

Lawrence, Wilmer  
Registrar

Lloyd, Harold  
Assistant Professor of Biology

Lorand, Dr. John  
Associate Professor of French

Ludwig, Ross  
Chairman of Department of Human Relations



# Faculty



*Mr. Ludwig sneaks in an afternoon snack in the Campus Cupboard.*

*Dean Cramer, Mrs. Waller, Dean House and Mr. Noble discuss their problems during the faculty coffee hour.*



McClellan, Naomi  
Assistant Bookstore Manager

May, Eleanor  
Assistant Professor of Nursing

Marquette, Ray  
Instructor of Journalism



Meier, Dr. Marga  
Associate Professor of Language

Miller, Alberta  
Associate Professor of Business Administration

Miller, Edna  
Librarian



Miller, Leo  
Treasurer and Business Manager

Moulton, O. W.  
Assistant Professor of Foreign Language

Munger, Dorothy  
Assistant Professor of Music

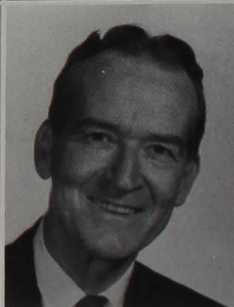





Nelson, Dr. Roland  
Professor of History

Nicoson, Angus  
Athletic Director & Associate Professor of  
Physical Education

Noble, David  
Assistant Professor of English



Partridge, Kenneth  
Associate Director of Industrial Relations Center

Pearson, Leonard  
Director of Public Relations

Pielemeier, Paul  
Associate Professor of Education



Ransburg, Dean  
Director of Alumni Relations

Rayburn, Russell  
Assistant Professor of Education

Ryan, Esther  
Assistant Professor of Education

*Mr. Lamberson practices prior to another chapel session.*



# Faculty



Scott, Farrell  
Associate Professor of Music & Choral Director

Sidebottom, Kenneth  
Assistant Professor of Mathematics

Sims, Beverly  
College Nurse



Sims, Virginia  
Director of Nursing School

Smith, Reverend Walter  
College Pastor

Slaughter, Hayes  
Associate Professor of Chemistry

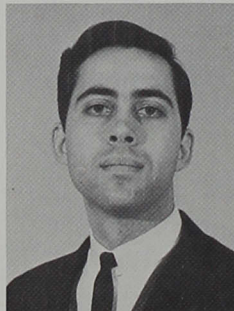

Snellenberger, Earl  
Instructor of Art

Streeter, Mary  
Instructor on English

Streets, Mary  
Snack Bar

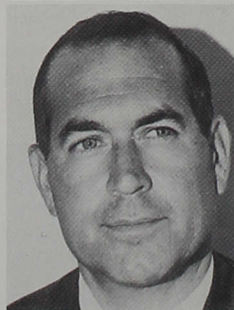

Swank, John  
Assistant Professor of Speech

Tabachnick, Arthur  
Instructor of Music

Tagge, Nancy  
Instructor of English

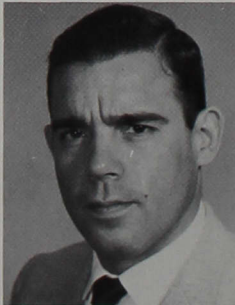

Todd, Dr. Kermit  
Professor of Education

Tonks, A. Ronald  
Assistant Professor of History

Velez, Paul  
Assistant Professor of Physical Education,  
Football & Wrestling Coach



Walden, Rella  
Library Assistant

Waller, Martha  
Assistant Professor of English

Waterman, Marilyn  
Assistant Professor of Nursing



Weber, James  
Professor of Bible & Religion

Whitesell, Martha  
Library Secretary

Wiehe, Richard  
Instructor of Psychology

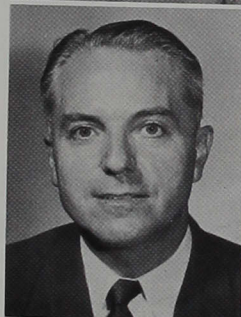

Williams, Richard  
Assistant Professor of Speech & Drama

Wilson, Florabelle  
Assistant Librarian

Wolf, Dr. Wilmert  
Associate Professor of History & Political  
Science



Wooden, Nathan  
Dean of Students

Youngblood, Lynn  
Director of Admissions

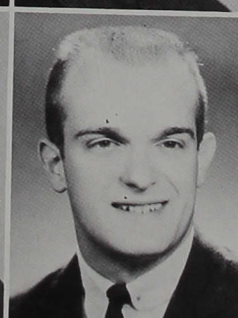

# Freshmen



Abbey, Carolyn  
Ackerman, Cathy  
Aldridge, Kathy  
Alexander, Charles  
Allen, Terry  
Amerine, Alma



Anderson, Brenda  
Arnold, Janet  
Ashley, Kathy  
Atkins, Thomas  
Atkinson, Pamela  
Babb, Beverly

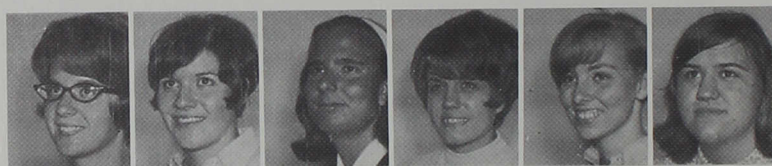

Bare, Mary  
Barnes, Judith  
Barrow, May  
Bartley, Darlene  
Bennett, Carol  
Bertram, Mary



Gail Wittke sports one of those awful freshman bibs at the all-school mixer during orientation week.

Freshmen Linda Singleton and Sue Ann Carroll revert to a pastime of their pre-college days during the APO mini-bike race.





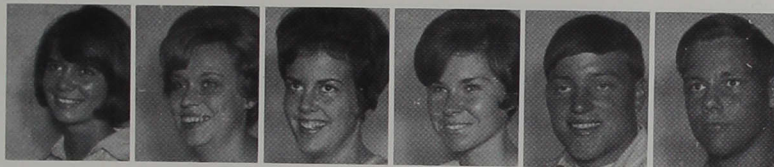

Beuoy, Sally  
Bewley, Sue  
Billingsly, Teresa  
Birdwell, Linda  
Black, Dennis  
Blacketer, Robert

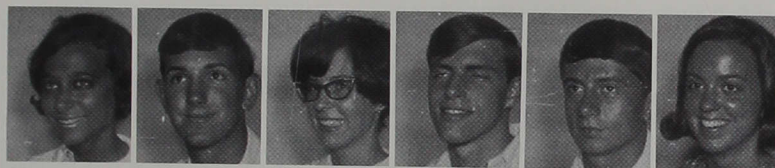

Boardman, Mary  
Bogle, Earl  
Borden, Kathryn  
Boroughs, Dana  
Bowden, Jerry  
Bowers, Marcia

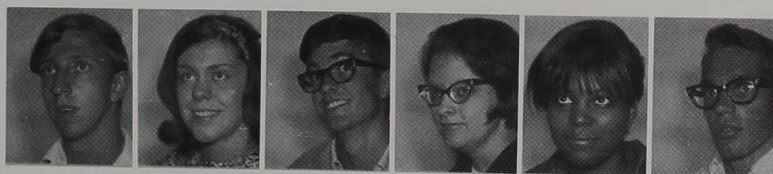

Bowman, Chester  
Bowman, Linda  
Boyce, Lawrence  
Boyd, Nancy  
Boykin, Ruby  
Boys, Randell

Brandgard, Eric  
Brantley, Thomas  
Brewer, Theresa  
Brock, Bill  
Brockman, Glenda  
Brown, Earl

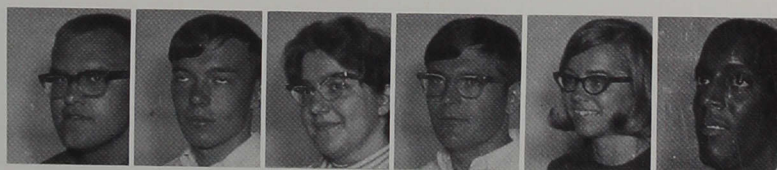

Browning, Teresa  
Bruner, Forrest  
Bryant, Vicki  
Buchanan, Robert  
Buell, Cecelia  
Buegler, Carol

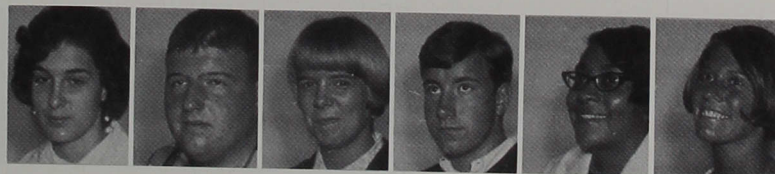

Burch, Janet  
Burris, Nancy  
Burton, Wayne  
Butler, Anna  
Byerely, Postulant M.  
Byram, Shirley



Callender, Cynthia  
Carney, Alan  
Carroll, Belva  
Carroll, Sue  
Ciulli, Rebecca  
Clark, Delores



# Freshmen



Cochran, Stephen  
Combs, Phillip  
Conner, Michael  
Contos, Steven  
Cook, Marlene  
Cook, Thomas



Cordell, Edward  
Core, Roger  
Courtney, Linda  
Craig, Thomas  
Creighton, Sara  
Crump, Cynthia

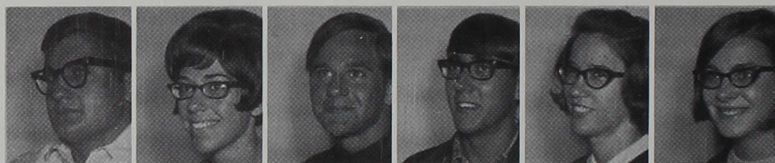

Cummings, Charles  
Daugherty, Michelle  
Dausch, Gary  
Davidson, Donald  
Davis, Barbara  
Davis, Janice

Deer, Roy  
Denney, Sharon  
Dennis, Eugene  
Devitt, William  
Dicks, Nancy  
Dillman, Carter



Doty, Darlene  
Doty, Eldonna  
Douglas, Michael  
DuBois, Daniel  
Dunbar, Linda  
Duncan, Patricia



Easley, Dale  
Eckert, Charles  
Elliott, Charles  
Ellis, Loren  
Emrich, James  
Everhart, Richard

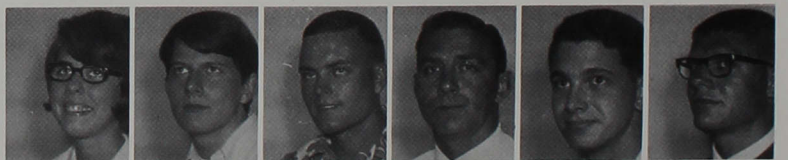

Everroad, Candice  
Farrow, Clara  
Farwick, Leesa  
Fearnow, Margaret  
Fedowicz, Nanci  
Feldman, Carl





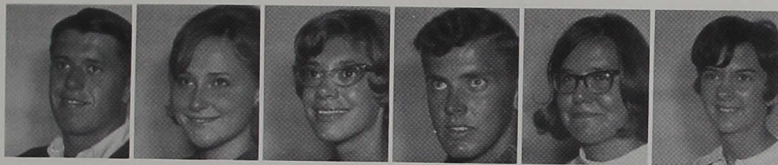

Ferguson, Robert  
Fogleson, Anna  
Fosnock, Pamela  
Friend, William  
Fuller, Lynda  
Fuqua, Carol

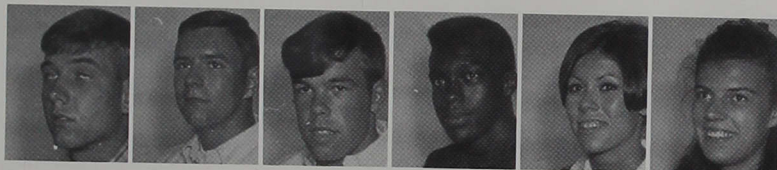

Furnish, Taylor  
Fuson, James  
Gaddis, David  
Garner, Samuel  
Garraux, Suzanne  
Gecewicz, Christine

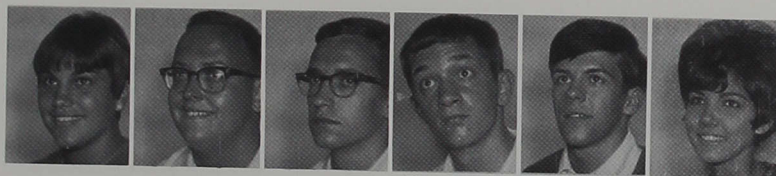

Gervasi, Susan  
Ginn, Leonard  
Girdner, David  
Girolami, Richard  
Gordaon, George  
Goss, Marilyn

Grable, Sharan  
Graham, Jennifer  
Grant, Dwight  
Green, Vee  
Gregory, Brenda  
Groce, Carol

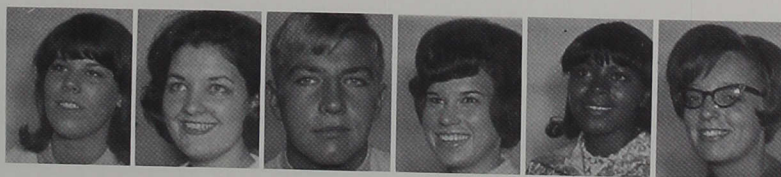

Gross, Rosalyn  
Hafer, Catherine  
Hall, Sharon  
Hancock, Jeffry  
Handlin, Dianna  
Hani, Gregory

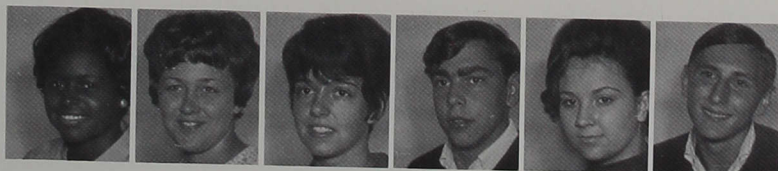

Hankins, Roger  
Hanni, Karen  
Harrison, Harold  
Hassell, Laura  
Haste, Larry  
Hattabaugh, Melvin

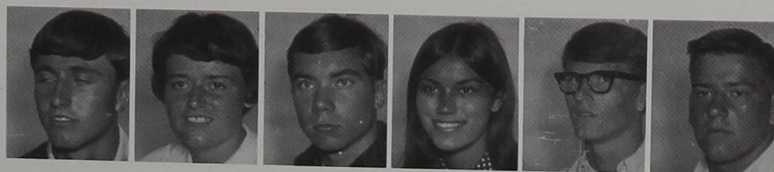

Hedges, James  
Heinke, Betty  
Hempstead, Robert  
Hendricks, James  
Hendrickson, Steven  
Henry, David



# Freshmen



Henry, John  
Henry, Roger  
Higgins, Patricia  
Hill, Rebecca  
Hill, Sharon  
Hillyer, Nancy



Hinesley, Russell  
Hobbs, Emory  
Hobein, Valda  
Hobson, Mary  
Hoffer, Trudy  
Hogue, Richard



Honnold, Anna  
Hoover, Leah  
Hopping, John  
Horton, Polly  
Houk, Patricia  
Howe, Kathy

Howell, Mary  
Hubble, Larry  
Hudson, John  
Hyndman, Susan  
Jackson, Elizabeth  
Jannusch, Glen



Jeffrey, Dianne  
Jenkins, Rebecca  
Jett, Donald  
Johnson, Robert  
Jones, Todd  
Kamplain, David



Keith, Janice  
Keithley, Lenne  
Keller, Claudia  
Kent, David  
Kessel, Donna  
Kistler, Cheryl



Kitson, Susan  
Klemme, Margaret  
Kline, Kathleen  
Kline, Kristine  
Klingerman, Susan  
Klingerman, Terry





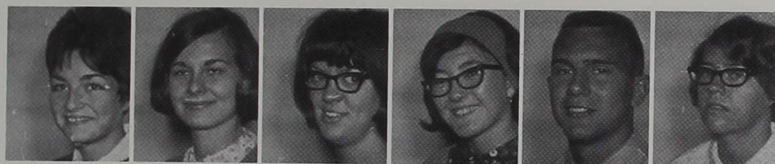

Kohne, Rebecca  
Lagle, Sally  
Lane, Janita  
Lee, Kay  
LePage, Danny  
Lewis, Bonnie



Lindley, Marilyn  
Logan, Patrick  
Long, Joan  
Lynn, Douglas  
McClain, Connie  
McColgin, Brent



McColley, John  
McFarland, James  
McKay, Joanne  
Magerlein, Carol  
Mahnesmith, James  
Majors, Robert

Maple, Susan  
Marshall, Richard  
Matlock, Merrill  
Maxwell, David  
Maxwell, Marilyn  
Mayfield, James

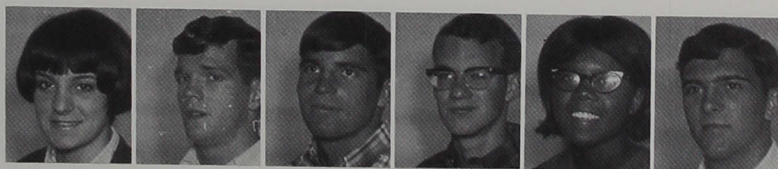

*There are times in a frosh's life when his eyes just won't stay open any longer.*

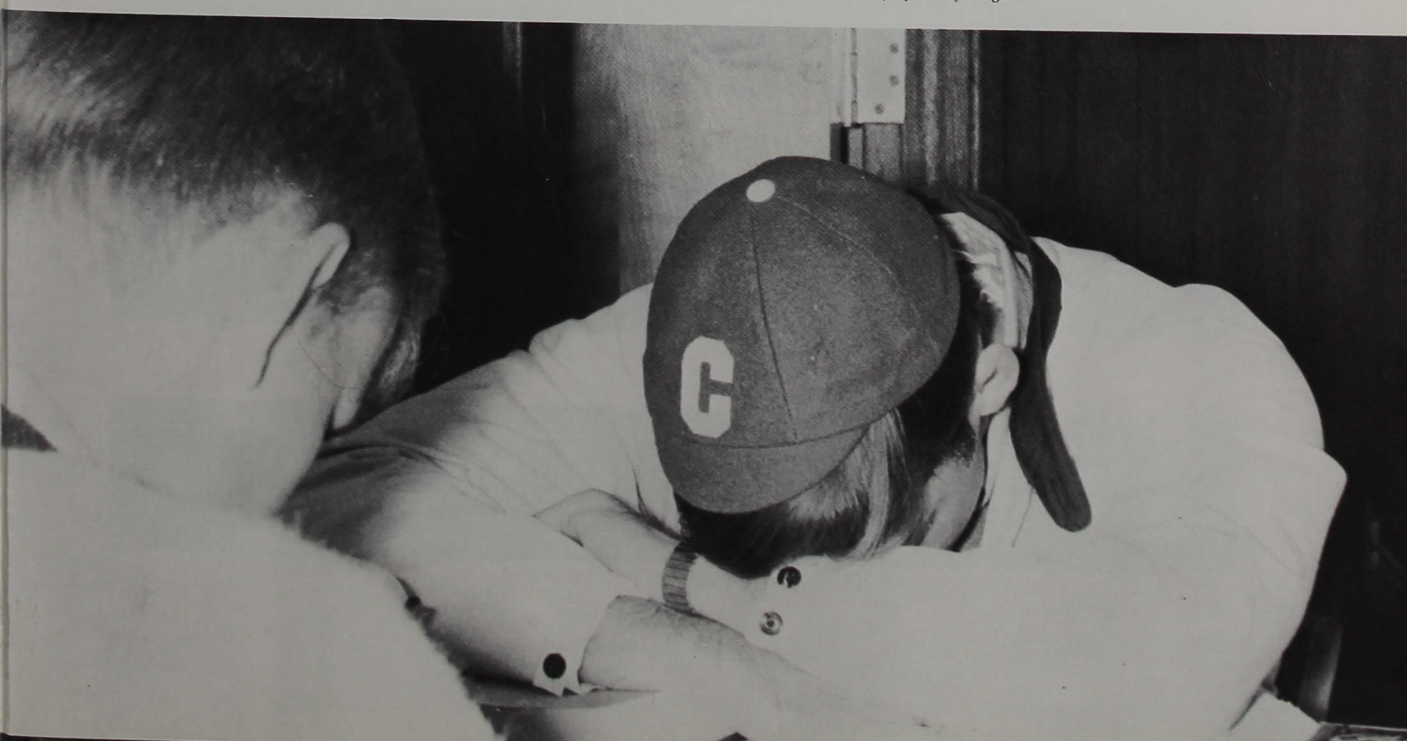

# Freshmen

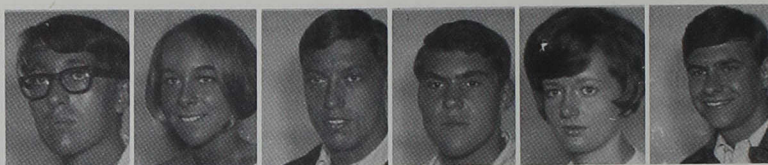

Mears, Michael  
Meek, Cynthia  
Meyer, Charles  
Meyer, Leroy  
Middlesworth, Karen  
Miles, R.



Miller, Karen  
Miller, Kathleen  
Miner, Joyce  
Mitchell, Sherry  
Moneyhan, Donald  
Moore, Harold



Morgan, William  
Morris, Charlotte  
Morris, Nancy  
Morrison, Gary  
Morwick, Kenneth  
Mosemann, Luke

Murphy, Patricia  
Muse, Rebecca  
Musselman, John  
Nash, Judith  
Nay, Charlotte  
Nelis, Sister Cynthia



Niles, David  
O'Neal, Robert  
Overman, Sandra  
Owens, John  
Page, Stephen  
Palmore, Steven



Parker, Jill  
Parkhurst, David  
Parran, Leroy  
Pavelka, Eva  
Payne, Richard  
Peaper, Karen



Perlow, Judith  
Perry, Jacque  
Petro, Marlene  
Philips, Helen  
Phillips, Micheal  
Pieh, Henry







*A freshman victory at the annual frosh-soph tug-of-war at Brown County meant that the frosh could remove their beanies a few weeks early.*

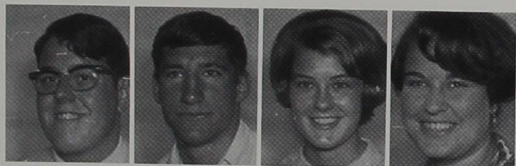

Pieper, Alvin  
Prifogle, Morris  
Pritchett, Sandra  
Puyear, Rebecca

Rauch, Merle  
Rednovr, Thomas  
Reidenbach, Susan  
Ressler, Beverly  
Reynolds, Charlotte  
Richardson, John

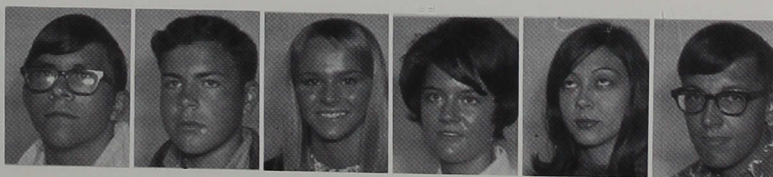

Ripperger, Robert  
Roane, David  
Robbins, Stephen  
Roberts, Dianna  
Robertson, Lynda  
Ross, William

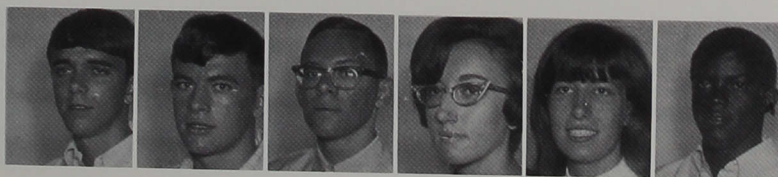

Roth, Michael  
Ruona, Karen  
Russell, Ruth  
Salzer, Kean  
Schmidt, David  
Schneider, Larry



Schoeff, Carol  
Schuck, Stephen  
Sechrist, Catherine  
Services, Carol  
Shafer, Stanley  
Shroyer, Mary



# Freshmen



Shutta Mike  
Siegmann, Carol  
Singleton, Linda  
Smith, Harold  
Smith, Kathryn  
Smith, Philip



Smith, Suzanne  
Smock, William  
Snell, Mary  
Sommers, Dan  
Somogy, Pamela  
Souder, David



Sowder, Charles  
Sparks, Richard  
Spieth, James  
Spray, Samuel  
Springer, Jack  
Steinhard, Bernard

Stephen, Cassandra  
Stevenson, Patricia  
Stewart, Jane  
Stohler, Debra  
Stroud, Debrah  
Surface, Robert



Sutfin, Steven  
Swank, John  
Szabo, Margit  
Tames, Cheryl  
Teal, Carol  
Terrell, Jeannie



Terwilliger, Jay  
Thomas, Gregory  
Thomas, Paul  
Thomason, Fred  
Thurston, Joseph  
Tingley, Marilyn



Tolle, Rebecca  
Tolley John  
Trapp, Linnie  
Tucker, Patrick  
Vinion, Billie  
Voss, Jo





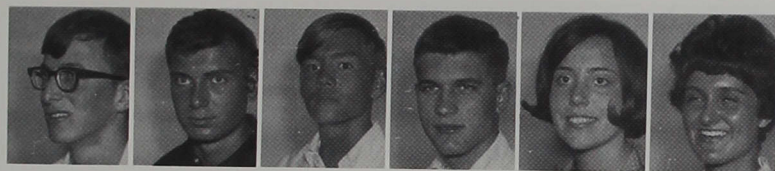

Walker, Dennis  
Wall, Dwain  
Ward, Robert  
Washburn, Jack  
Weaver, Barbara  
Weller, Jeanne

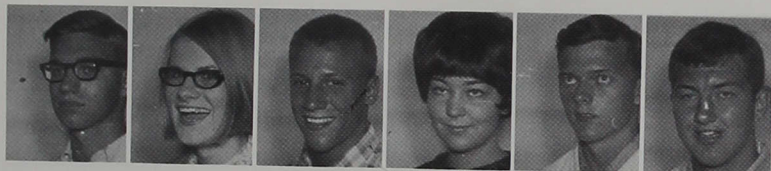

Werling, Michael  
Weston, Cheryl  
Wheeler, Robert  
White, Stephanie  
Whiteman, Terry  
Whitman, Mark

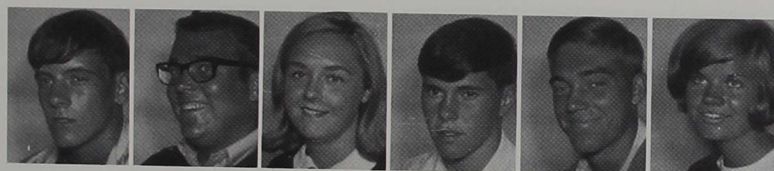

Wilcher, Michael  
Wilhelm, Michael  
Willis, Brenda  
Willoughby, Michael  
Wittenauer, Steven  
Wittke, Gail

Wooten, Steven  
Worley, Donna  
Yetter, Peggy  
Yocum, Bill  
Young, Ronald  
Young, Warner

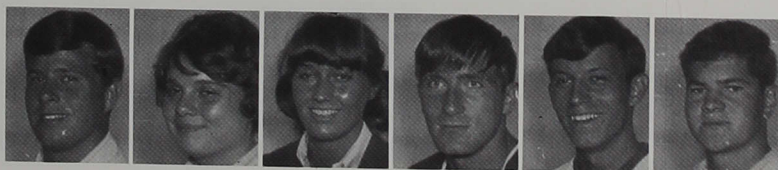

Zeigler, Edward  
Zimmerman, Ronald



*Much to Poor Porky's chagrin, the nimble-footed frosh caught the greased pig. The chase took place during a flurry of homecoming activity.*



# Sophomores

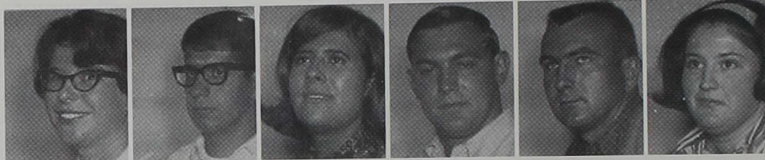

Atkinson, Opal  
Bailey, John  
Bain, Deborah  
Baldwin, Edward  
Ballard, Monte  
Barnes, Suzanne

Barnett, Lillie  
Beaven, Betty  
Beaver, Charles  
Bloomer, Morris  
Blubaugh, Susan  
Boggs, David



Bolyard, Ronald  
Bridge, Thomas  
Brown, Martha  
Bryant, Dennis  
Bryant, Sheila  
Buell, Lucy

Bugbee, James  
Burdshall, Kenneth  
Burket, William  
Butcher, Neil  
Buzzell, Frances  
Byers, Allen

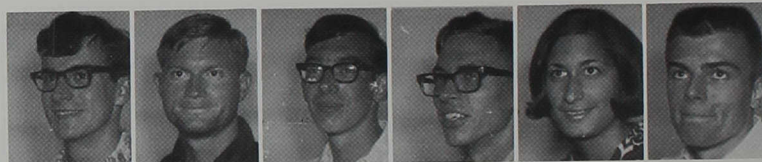

*Donna Stone, Skip Fuller, and Connie McKimmy were three of several sophomores who donated their time to distributing beanies and "red-F bibs" to the new crop of freshmen.*





Byers, Charles  
 Carlstorm, Jon  
 Carson, Sandra  
 Cecil, Michael  
 Clapp, Peggy  
 Clark, Cara

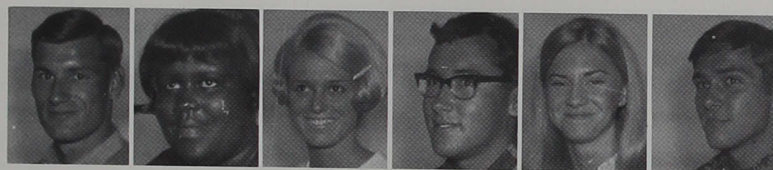

Clark, Charles  
 Clark, Jacquelyn  
 Coffman, Nancy  
 Collins, Larry  
 Core, Cynthia  
 Corn, Jeff

Corvell, Catherine  
 Cossairt, Jack  
 Covert, Linda  
 Cox, Susan  
 Craige, James  
 Crawford, Don



Crisler, Nancy  
 Crist, Mary  
 Crockett, Pamala  
 Crosby, Geogry  
 Cutsinger, Ronda  
 Daunert, Alfred

Day, Susan  
 DeMoss, John  
 Dixon, Susan  
 Doss, Janet  
 Downin, Charlotte  
 Dunbar, Frank



Eads, Elizabeth  
 Egenolf, George  
 Ellis, Larry  
 Eppl, Dale  
 Eppl, Jean  
 Evans, Scott

Everest, Thomas  
 Fanslow, Joyce  
 Farlow, Diane  
 Farrell, James  
 Farris, Edward  
 Favorite, Marcia



# Sophomores



Ferrier, James  
Finchum, Sharen  
Fisel, Kenneth  
Fisher, Sandra  
Flannery, Arnold  
Flint, John

Fouts, Castyle  
Fouts, John  
Frazee, James  
Frye, Kent  
Frye, Linda  
Fuller, Gilbert



Fulp, Paul  
Gearries, Jennifer  
Geible, David  
Gentry, Michael  
Glass, William  
Gommel, Virginia

Gordon, Darrell  
Gouty, Marcia  
Graham, Jane  
Graves, Susan  
Green, Robert  
Greeson, Judith



Gresk, Ron  
Griffith, Douglas  
Hall, James  
Harbourt, Clark  
Harris, John  
Harrison, Elizabeth

Heitzman, Tommy  
Higbee, Mary  
Higginbotham, Elizabeth  
Hill, Joanna  
Hill, Paul  
Hill, Roger



Hill, Roy  
Hoffman, David  
Hogg, Robert  
Hohlt, Fredrick  
Hollowell, Ronald  
Honnold, Karen



Hood, Suzanne  
Hopping, David  
House, Thomas  
Hughes, Larry  
Hupfer, Clarence  
Hurre, Dennis

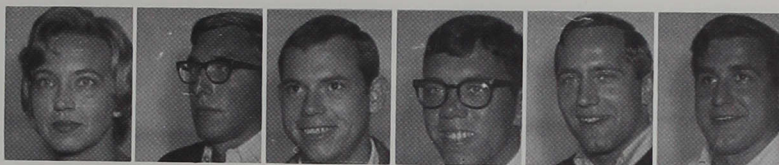

Iino, Noriko  
Jackson, LeRoy  
Jackson, Nancy  
Jacobs, Joyce  
Jarrett, Linda  
Jeffers, James

Jenkins, Anita  
Johnson, Diana  
Johnson, Joyce  
Jones, Beverly  
Jones, Phyllis  
Jones, Sharon

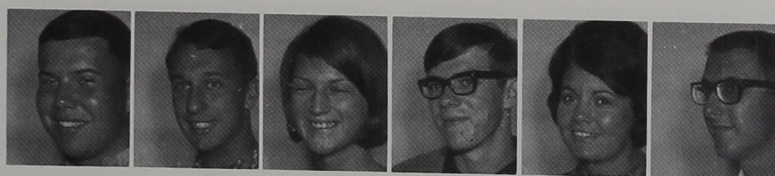

Kapciak, Joseph  
Kaufman, Jerald  
Kennedy, Sharon  
Kiernan, Lawrence  
Kinz, Susan  
Kissling, Richard

Kitson, Lucy  
Knecht, Catherine  
Knight, Karen  
Knight, Phyllis  
Knoy, Sharon  
Koonsman, Jane

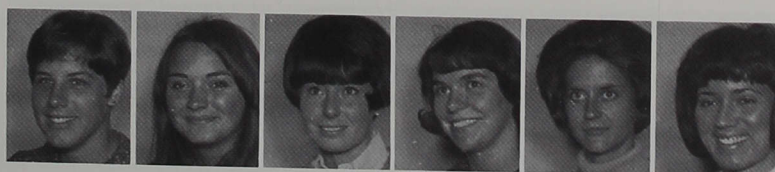

Krinhop, Mary  
Kuhn, Mary  
Lamberth, Brenda  
Lanahan, Patricia  
Lane, Virginia  
Lawrence, Barbara

Leary, Kathy  
LeMire, Jean  
Lipp, Rosella  
Littler, John  
Lohman, Hollis  
Long, Marsha



# Sophomores

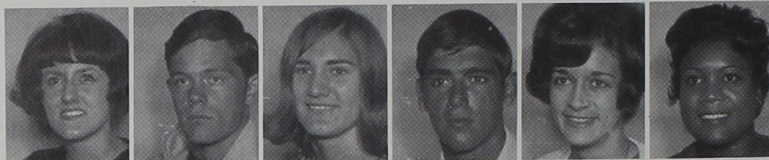

McColgin, Jeanne  
McEachran, Frank  
McFarland, Rita  
McGuff, David  
McKimmy, Connie  
Majors, Rosella

Marcum, Rodney  
Martin, Donna  
Martin, John  
Martin, Louise  
Martin, Ruth  
Matlock, Myra

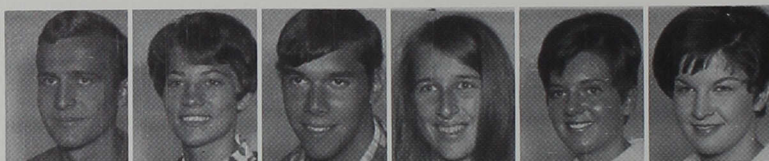

Maxson, Walter  
Medcalf, Carolyn  
Memmer, John  
Meyer, Margaret  
Middlesworth, Jane  
Miller, Barbara

Miller, James  
Miller, Steven  
Mishler, Bonnie  
Mixon, David  
Mollaun, Daniel  
Moser, Ronald



Mowry, William  
Mullen, Marlowe  
Muns, Janine  
Neimeyer, Nita  
Nicholas, Stephanie  
Nobles, Ronald

Nuckols, Carolyn  
Nuttall, Daniel  
Nuttall, Dennis  
O'Connell, Janis  
Olston, Donna  
Osburn, Gary



Paris, Robert  
Parrish, Thomas  
Payne, Gary  
Payne, Jean  
Pippert, Caroline  
Pittman, Nancy



Plummer, Genyce  
 Plymate, Judith  
 Prichard, Cynthia  
 Pryor, Cheryl  
 Putman, Mary  
 Puyear, Kathleen



Radcliff, Charles  
 Reynolds, Larry  
 Richardson, Marilyn  
 Rike, Marsha  
 Riley, Susan  
 Ripley, Laura



Risser, Karen  
 Roberson, Cozette  
 Roberts, Doris  
 Roberts, Pamela  
 Roberts, Barbara  
 Roberts, Ronald



Roberts, Sharon  
 Robertson, Rita  
 Rode, Robert  
 Ronk, Pamela  
 Rule, Linda  
 Russell, Fred

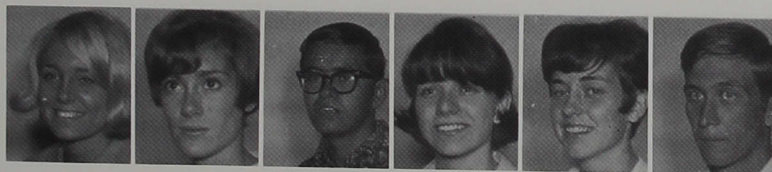

*Six officers and one advisor guided the Class of 1970 through the problems of the 1967-68 school year. Left to right are: Jack Martin, president; Prof. Marvin Henricks, class sponsor; Jo Ellen Spencer, vice-presi-*

*dent; Gail Medcalf, secretary; Kathy Leary, treasurer; Marlowe Mullen, council representative; Skip Fuller, council representative.*



# Sophomores

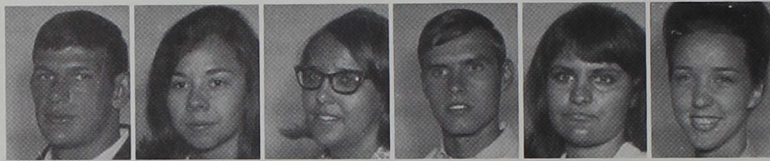

Ruster, Bruce  
Salter, Margaret  
Sarles, Cynthia  
Schmaltz, Charles  
Schmaltz, Jeanne  
Schmidt, Margery

Schooley, Gary  
Schrink, Stephen  
Schutz, Katherine  
Schwanholt, Cheryl  
Scott, Larry  
Secrist, Margaret



Sever, Karen  
Shaffer, David  
Shenkle, Gary  
Shoemaker, Harold  
Simmons, Sue  
Slunaker, Gary

Small, David  
Smith, Charles  
Smith, Jerome  
Smith, Robert  
Smith, Ronald  
Smith, Thomas



Smith, William  
Smith, William  
Snider, James  
Spencer, Jo  
Springer, Susan  
Squires, William

Stanley, Xantippi  
Sterling, Judith  
Stewart, Robert  
Stikeleather, Denita  
Stone, Donna  
Strumph, Linda



Stuck, Sierra  
Sublett, Marcia  
Sweet, Melody  
Teeter, Carol  
Thompson, Sylvia  
Thurmond, Janet



Tipton, Ailena  
 Tudor, Thomas  
 Unger, Cynthia  
 Utterback, Lynn  
 Van Der Moore, Holly  
 Van Treese, Steven



Voisin, Lawrence  
 Wade, Robert  
 Walker, Margaret  
 Wallace, Marsha  
 Wann, Daniel  
 Wass, Dean

Watson, Miriam  
 Waynick, Jessie  
 Welsh, Susan  
 Wesner, James  
 Wheeler, Sharon  
 Wicker, Nancy

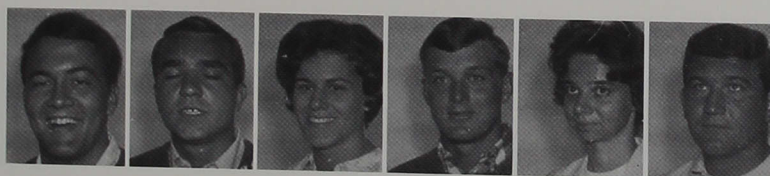
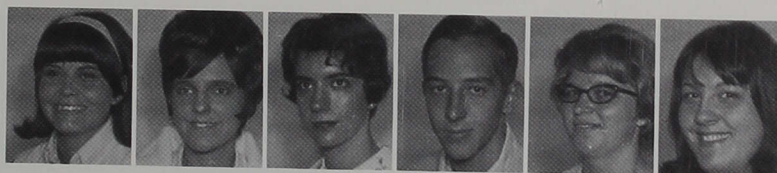

Williams, John  
 Williams, John  
 Wilson, Donna  
 Wilson, Timothy  
 Winslow, Carol  
 Wirtz, John

Woodard, Larry  
 Wortinger, Judy  
 Wu, David  
 Wuertz, Barbara  
 Wyand, Richard  
 Yates, Jane

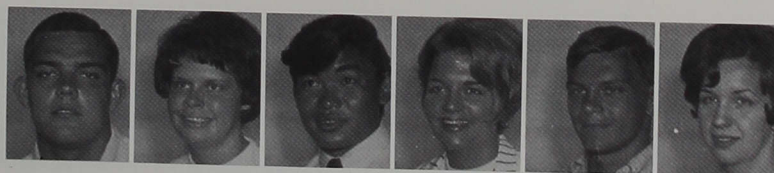

Young, Peggy  
 Zetterberg, Dennis  
 Zink, Debora

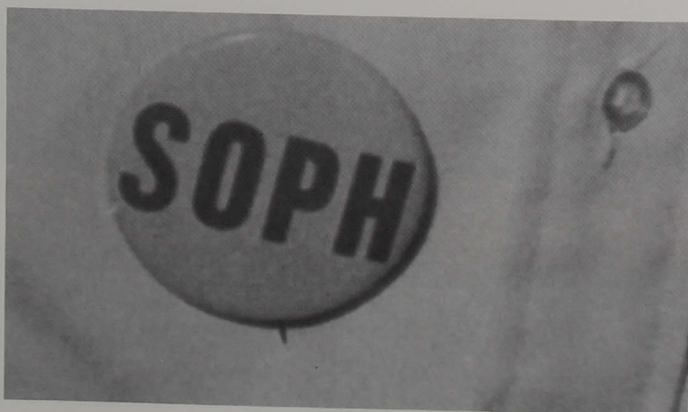

# Juniors



Adams, Jimmie  
Adler, Verna  
Allen, Linda  
Amos, Linda  
Anderson, Judith  
Arbogast, Ida



Archer, Helen  
Astell, Beverly  
Baker, John  
Barnett, Joseph  
Beck, Wayne  
Beebe, John



Bowers, Nancy  
Bowman, Dennis  
Brewer, Irwin  
Brian, Randall  
Bright, David  
Broderick, James

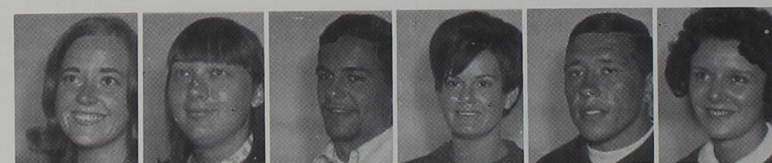

Brown, Linda  
Buckley, Linda  
Bunch, Kenneth  
Burge, Vickie  
Capps, James  
Cass, Doris

Clark, Kathleen  
Clingerman, Ralph  
Coddington, Doretta  
Cole, Alan  
Conrad, Donald  
Cook, David



Cook, Greogry  
Corwin, Tom  
Cory, Diana  
Crause, Barbara  
Curtis, Ivan  
David, Jan



DeVane, H.  
Dierkes, Ron  
Drahos, Henry  
Duggan, Jan  
Eckerty, Thomas  
Edwards, Diana





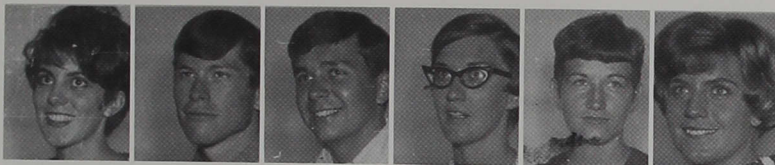

Ellis, Joanne  
Elmore, Robert  
Everitt, John  
Fair, Jane  
Farnsley, Thelma  
Fettig, Sara

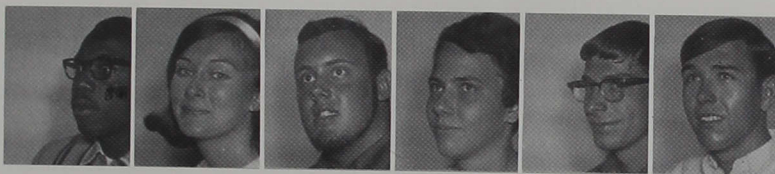

Finnell, Rudolph  
Fuller, Carol  
Fuller, Terrance  
Gaier, Diana  
Garner, Charles  
Garner, Ronald

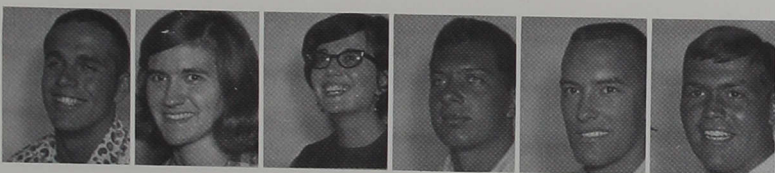

Goodpaster, Richard  
Gorbett, Barbara  
Goss, Kathryn  
Grau, Jerry  
Hamner, Gary  
Hanni, Cary



Hawker, Norman  
Hayward, Karen  
Heubi, John  
Hiatt, Sarah  
Hollar, Ginger  
Holman, David

Hunter, Michael  
Johnson, Edward  
Jones, Janet  
Kaellner, John  
Kirkpatrick, Shereen  
Koch, Melva

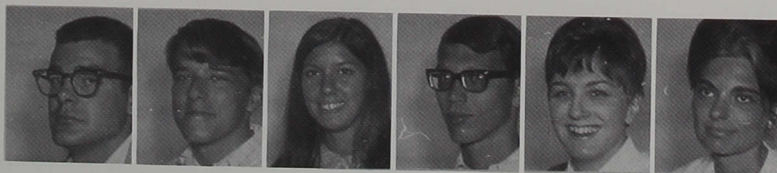

Kreimer, Karl  
Lagle, Rebecca  
Lambert, Dennis  
Latshaw, Eloise  
Laut, Howard  
Lewellyn, Morris



Lynn, Mary  
McCarty, Roger  
McCombs, Robert  
McKinney, Robert  
Merl, Mary  
Metcalf, Glenda



# Juniors



Michael, Gregory  
Michael, Jane  
Misselhorn, James  
Modlin, Deborah  
Moery, Cynthia  
Moit, William



Moore, Donna  
Moore, William  
Morris, James  
Moss, Donna  
Murphy, Stephen  
Myers, Norma

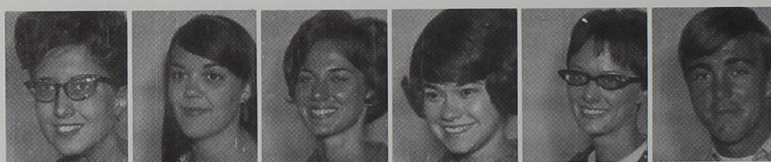

Myers, Phyllis  
Noblitt, Charlene  
Norcross, Nancy  
Parks, Lynn  
Phillippe, Joanne  
Phillips, James

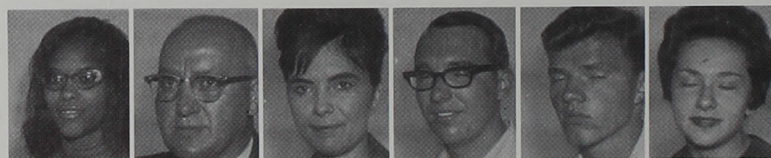

Purvis, Alice  
Real, Calvin  
Reed, Diane  
Rice, Daniel  
Richards, Gary  
Rife, Bonnie

Rogers, Angela  
Rosemeyer, Robert  
Russell, Charles  
Schroeder, Thomas  
Schuck, John  
Sheets, John

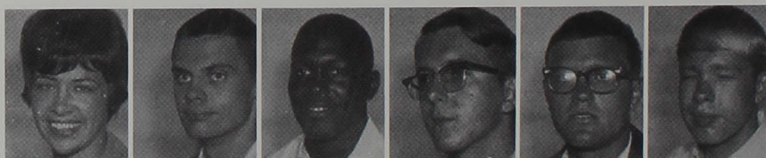

Shepherd, Buster  
Shope, Robert  
Showalter, Suzette  
Smock, Robert  
Snyder, Diana  
Snyder, Susan



Stafford, James  
Steed, John  
Stillabower, David  
Stoner, Larry  
Swank, John  
Sweany, Tipton





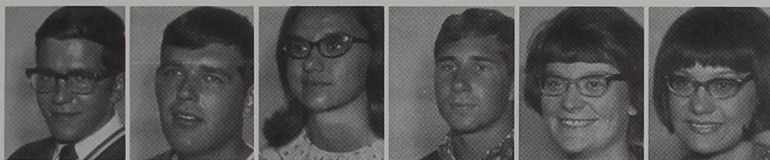

Switzer, John  
Terrell, Michael  
Thomas, Yvonne  
Thompson, Michael  
Thornburgh, Judith  
Tingley, Elaine



Tressler, Brice  
Tutterow, William  
Van DeWalle, Kathleen  
Walters, Karen  
Watson, Joseph  
Wetherald, Larry

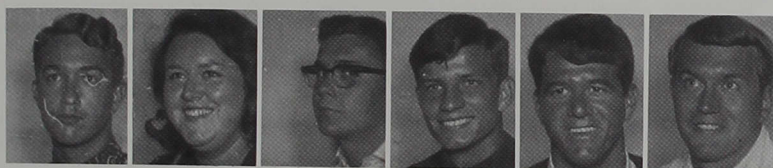

White, Larry  
White, Sharyl  
White, William  
Williams, Alan  
Williams, Harry  
Williams, Howard

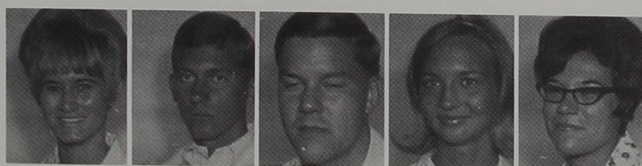

Wintz, Mary  
Wiseman, Dennis  
Wolf, Dennis  
Woods, Janet  
Yoder, Connie

*The Junior Class was led by Gary Hamner, vice-president; Yvonne Thomas, treasurer; Donna Moore, secretary; and Bob Smock, president.*



*John Everitt and Dave Holman, junior class Central Council representatives, glance through a magazine.*



## *Unclassified*



Bates, Sister Mary  
Baurley, Sister M.  
Biersdorfer, Judith  
Blackburn, Sylvia  
Burning, Terry  
Campbell, Dennis

Davis, Emerson  
Dever, Sister Michael  
Donahue, Robert  
Fehlinger, William  
Fry, Lawrence  
Garrison, Debra



Henley, Chris  
Hines, Hugh  
Holman, Cynthia  
Howe, David  
Howe, Robert  
Huehls, Sharon





Kinnamon, Lois  
Knitter, Karen  
LaBorn, Fred  
Lane, John  
Megel, Sister  
Miller, Daniel

Miller, Linda  
Mitchell, Kathleen  
Mulder, Ralph  
O'Rear, Janice  
Oribello, Julia  
Pressley, David

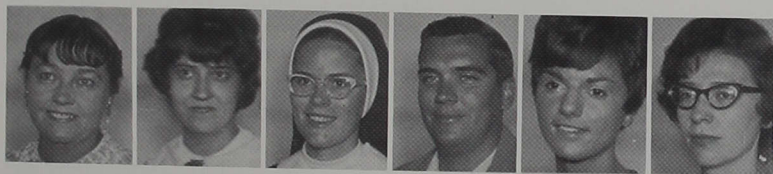

Price, Elizabeth  
Pullam, Doris  
Schickel, Sister  
Schweiss, James  
Staneart, Lydia  
Taylor, Martha

Thomas, Susan  
Wanley, Patricia  
Warman, Russell  
Williams, Glenn  
Wilson, Sarah

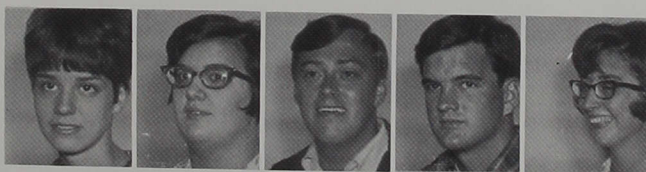

# Seniors



Andrews, Gregory Lee  
Major—Elementary Education



Ashbrook, Charles  
Major—Mathematics, Chemistry



Axel, Larry Eugene  
Major—Philosophy



Beck, Jonathan Ray  
Major—Psychology

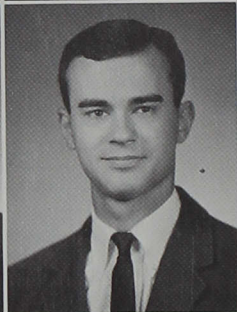

Beeler, John Frederick  
Major—History

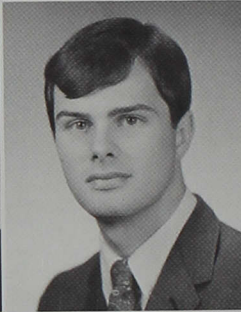

Berger, James Allen  
Major—Music



Black, Rosemary  
Major—Elementary Education



Blasser, Bonita  
Major—Elementary Education



Boyce, Richard  
Major—Sociology

*WHO'S WHO IN AMERICAN COLLEGES AND UNIVERSITIES*  
*SEATED* left to right are Genette Core, Dee Ann Stohler, Dianna Catlin, Carol Clodfelter, Becky Horen, Liz Geible, and Suzanne Rodebaugh.  
*STANDING* are Ric Buchanan, Larry Axel, Jim Ton, Phil Soper,

John Wortinger, Don Bare, John Beeler, John Kesterson, Dale Sidebottom, and Warren Kemple. Not pictured are Jan McKelfresh and Dan Nicoson.





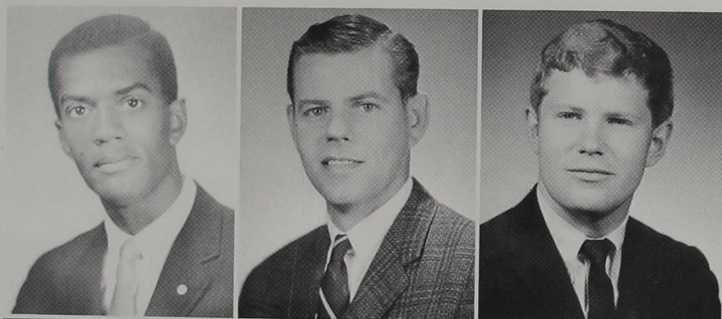

Brown, Harold S.  
Major—Human Relations

Buchanan, Raymond Luther Jr.  
Major—Business Administration

Buchanan, Richard Lee  
Major—German



Burcham, Nancy Ann  
Major—Elementary Education

Burton, Betty  
Major—Elementary Education

Byers, Marilyn S.  
Major—History



Carmean, Paul LeRoy  
Major—Economics

Carson, Stephen  
Major—Business Administration

Carter, Edward  
Major—Business Administration

Catlin, Dianna Mae  
Major—Elementary Education

Clodfelter, Carol Ann  
Major—German

Coleman, Robert Patrick  
Major—History



Core, Genette Sue  
Major—Elementary Education

Davison, Karen Hammons  
Major—Business Education

Dial, Philip M.  
Major—Business Administration, Economics



# Seniors



Donahue, Terry Lee  
Major—History

Doty, Telsie  
Major—Elementary Education

Ellis, Joanne Louise  
Major—English

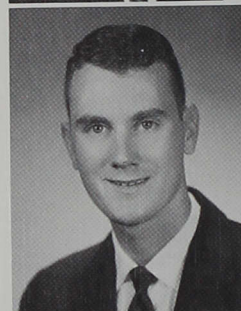

Feltman, Paul Edward  
Major—Economics

Fisher, Jeanene  
Major—English

Frain, David  
Major—Psychology



Fulton, Joseph Ben  
Major—Chemistry

Galbreath, Wilbur  
Major—Business Administration

Geible, Elizabeth Anne  
Major—Music

Gilmore, Roger M.  
Major—Sociology, Psychology

Goodyear, Janice Kay  
Major—English

Gossett, Jerry  
Major—Business  
Administration

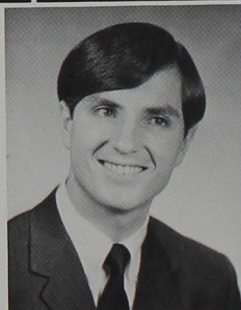

Greenburg, David Smith  
Major—Mathematics

Grischow, Pamela Jan  
Major—Sociology, Psychology

Harrison, Bobbie Lee  
Major—Mathematics

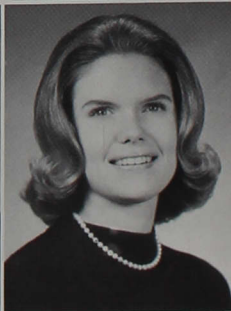



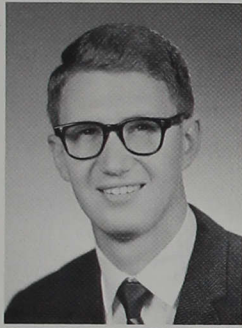

Haste, Michael O.  
Major—Business

Hayes, Emily L.  
Major—Elementary Education

Higgins, Nancy Dianne Kelly  
Major—Elementary Education



Hill, Allyson W.  
Major—Elementary Education

Honnold, Alice Kaye  
Major—Physical Education,  
Mathematics

Hootman, Glen L.  
Major—Business Administration



Horen, Rebecca K.  
Major—Elementary Education

Hoskins, Evelyn Huff  
Major—Elementary Education

Hovermale, Sandra D.  
Major—Elementary Education

Huck, John Michael  
Major—Psychology, English

Hughes, Claudia J.  
Major—Elementary Education

Hutton, David Murray  
Major—Biology



Jones, Joyce Ann  
Major—Elementary Education

Jones, Pamela  
Major—Physical Education

Kemple, James Warren  
Major—Biology

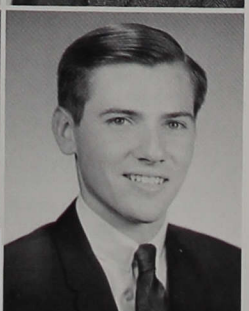

# Seniors

Krinhop, Elizabeth  
Major—Elementary Education

Kubick, Kathlyn Prange  
Major—Business Education

Kushall, William F.  
Major—Business  
Administration



Lewis, Armourrell  
Major—Art

Lull, Lester  
Major—Business  
Administration

Lyons, Richard Dolworth  
Major—Business  
Administration

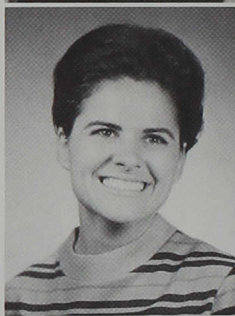

McKelfresh, Janice Beth  
Major—Elementary Education

Martin, Patricia  
Major—Physical Education

Masters, Earl T.  
Major—Business  
Administration

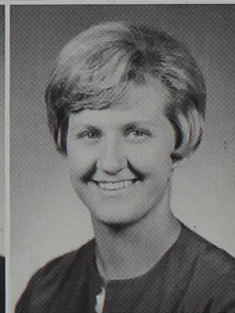

Maxson, Vern A.  
Major—Psychology, Sociology

Minor, Sharon Faye  
Major—Elementary Education

Morris, Judith  
Major—Elementary Education



Murphy, Stephen  
Major—Business  
Administration

Nicoson, Danny J.  
Major—Physical Education

Nicoson, Thomas W.  
Major—Sociology

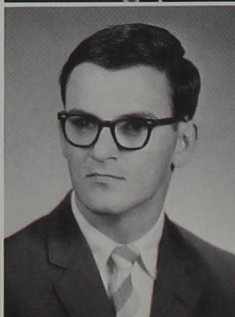





O'Bryant, Shirley  
Major—English

Olston, Delmar C.  
Major—Physical Education

Pavey, Madalyn Elliott  
Major—Elementary Education

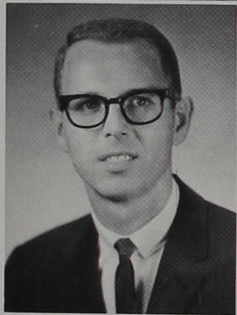

Peterson, Don Edward  
Major—Business Administration

Pitt, Judith  
Major—Elementary Education

Pritchard, Mary Jo  
Major—Elementary Education



Puckett, Clarence  
Major—Business Administration

Pursell, Edward L.  
Major—Chemistry

Reiger, Susan  
Major—Elementary Education



Renner, James Stanton  
Major—History

Resnick, Evelyn F.  
Major—Political Science

Robinson, Amy  
Major—Sociology



Rodebaugh, Suzanne  
Major—Elementary Education

Roe, William Arnold  
Major—Business Education

Roller, Robert William  
Major—Biology

# Seniors



Rund, Arthur Lee  
Major—Mathematics

Ryker, Elinor  
Major—Elementary Education

Sanders, Betty Hardesty  
Major—English



Schnitzius, Sally Lohman  
Major—Elementary Education

Sebree, Darrell L.  
Major—History

Seward, Charles M.  
Major—Economics



Shady, Linda Lou  
Major—Elementary Education

Shellhamer, Mary Ann  
Major—Elementary Education

Smith, Daisy  
Major—Elementary Education

Soper, Philip Lloyd  
Major—Mathematics, Physics

Stader, Donna M.  
Major—Art

Stohler, Dee Ann  
Major—History



Stohry, William  
Major—Business  
Administration

Stroeh, Stephen  
Major—Business  
Administration, Economics

Sweetman, Linda Bulthaupt  
Major—Elementary Education

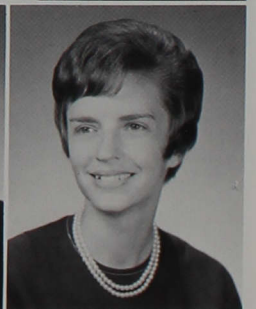





Thompson, Jeffrey W.  
Major—Physics

Tieken, Jo Rene  
Major—Elementary Education

Ton, James G.  
Major—History

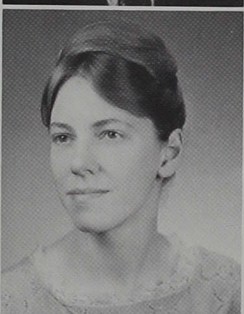

Unger, Paul L.  
Chemistry

Van Note, Susan Schuck  
Major—Elementary Education

Verdouw, Loesje Patricia  
Major—Music



Walker, Donald Laverne  
Major—Elementary Education

Watkins, Michael James  
Major—Physical Education

Weathers, Lindell Wayne  
Major—Sociology, Psychology

Weaver, Carolyn  
Major—Elementary Education

Wendeln, Gary Robert  
Major—History

Wertz, Kenneth W.  
Major—History



Wever, Lawrence Joseph  
Major—Chemistry

Wilburn, Carol  
Major—Mathematics

Williams, Ronald P.  
Major—Biology



# Seniors



Williams, Therese Skillman  
Major—Elementary Education



Woirhaye, John M.  
Major—History



Wortinger, John Keith  
Major—History, Philosophy



Yant, Edward M.  
Major—Economics

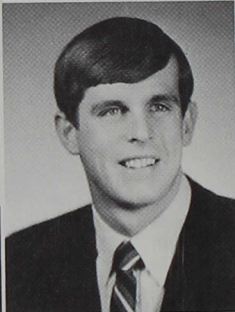

Yates, Michael R.  
Major—Business Admin.  
Economics



Yoder, Sue Ann  
Major—Elementary Education



Young, James E.  
Major—Business Administration



Althardt, Myra S.  
Major—Associate of  
Business



Bloomer, Ella  
Major—Associate of  
Business



Buell, Lucy V.  
Major—Associate of  
Business



Carlton, Iva M.  
Major—Associate of  
Business



Graves, Robert J.  
Major—Associate of  
Business



Hager, Larry J.  
Major—Associate of  
Business



Pritchard, Cynthia  
Major—Associate of  
Business



Robards, Betty J.  
Major—Associate of  
Business



Weinantz, Judith  
Major—Associate of  
Business

Welsh, Susan K.  
Major—Associate of  
Business

Westfall, Susan K.  
Major—Associate of  
Business

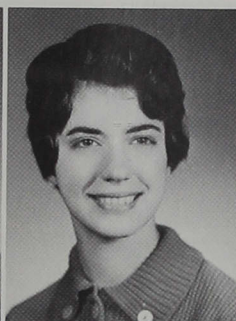
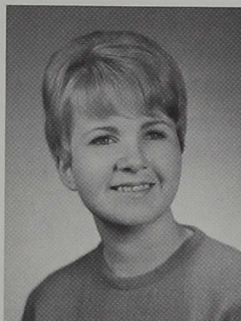

Wieser, Donald L.  
Major—Associate of  
Business

Bryant, Sheila D.

Carson, Sandra A.

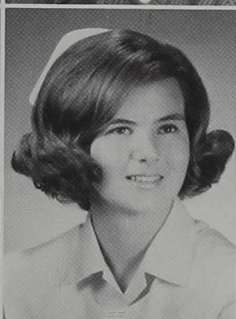

Clark, Charles P.

Coffman, Nancy A.

Coryell, Catherine

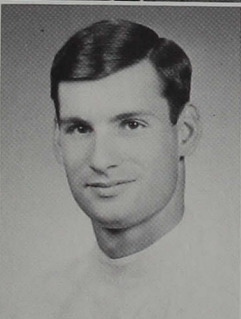

*The 1968 class officers are Larry Axel and Susan Reiger, Central Council representatives; Jim Ton, president; Pat Martin, treasurer; Pam Grischow, secretary; and Del Olston, vice president.*



# Seniors



Dixon, Susan K.  
Edwards, Diana L.  
Fanslow, Joyce A.



Favorite, Marcia E.  
Fisher, Sandra K.  
Jacobs, Joyce



Jarrett, Linda D.  
Jones, Phyllis M.  
Krinhop, Mary M.

Lane, Virginia C.  
McFarland, Rita A.  
Majors, Rosella H.



Martin, Ruth  
Middlesworth, Jane Ann  
Miller, Barbara A.







Oribello, Julia G.

Rife, Bonnie J.

Ripley, Laura P.



Robertson, Rita

Schmidt, Margery A.

Schwanholt, Cheryl C.



Secrist, Margaret M.

Simmons, Sue A.

Stikeleather, Denita

Stone, Donna K.

Strumph, Linda B.

Stuck, Sierra S.



Walker, Margaret A.

Wortinger, Judy Lynn

Wuertz, Barbara E.



## *Many New*



*Dick Elmore and Steve Maple, two 1966 graduates, go domestic in their Otterbein Avenue bachelor apartment.*





## *Avenues Open to Central Graduates*



*Bob Berry, '67, studies a map of England prior to his Monday night class, to which he commutes from Greensburg where he teaches.*



*Carol Payne Winkler helps her students make clay objects at School #20.*



*Linda Reichard Wortinger, '67, leaves for work at University Heights Hospital where she is a member of the nursing staff.*



*Reverend Harner, class of '59, serves the college and the community as the assistant minister of the University Heights E.U.B. Church.*





# *Alumni Serve the Community and the College Daily*

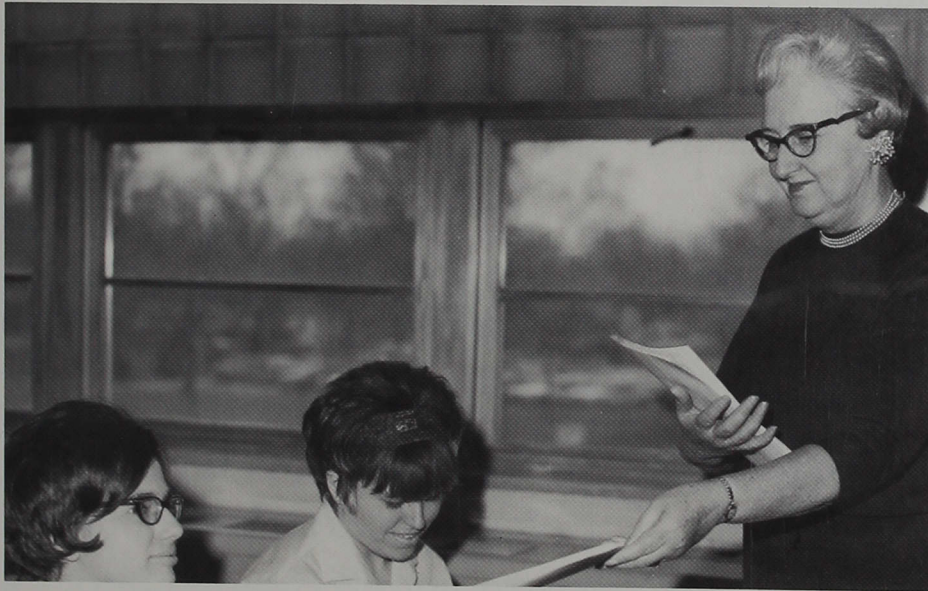

*Mrs. Fouts returned to serve Indiana Central as an English professor. She was graduated in 1932.*

*Carol Angle, who graduated from Central in 1965, teaches second grade at Steven Decatur Elementary School.*

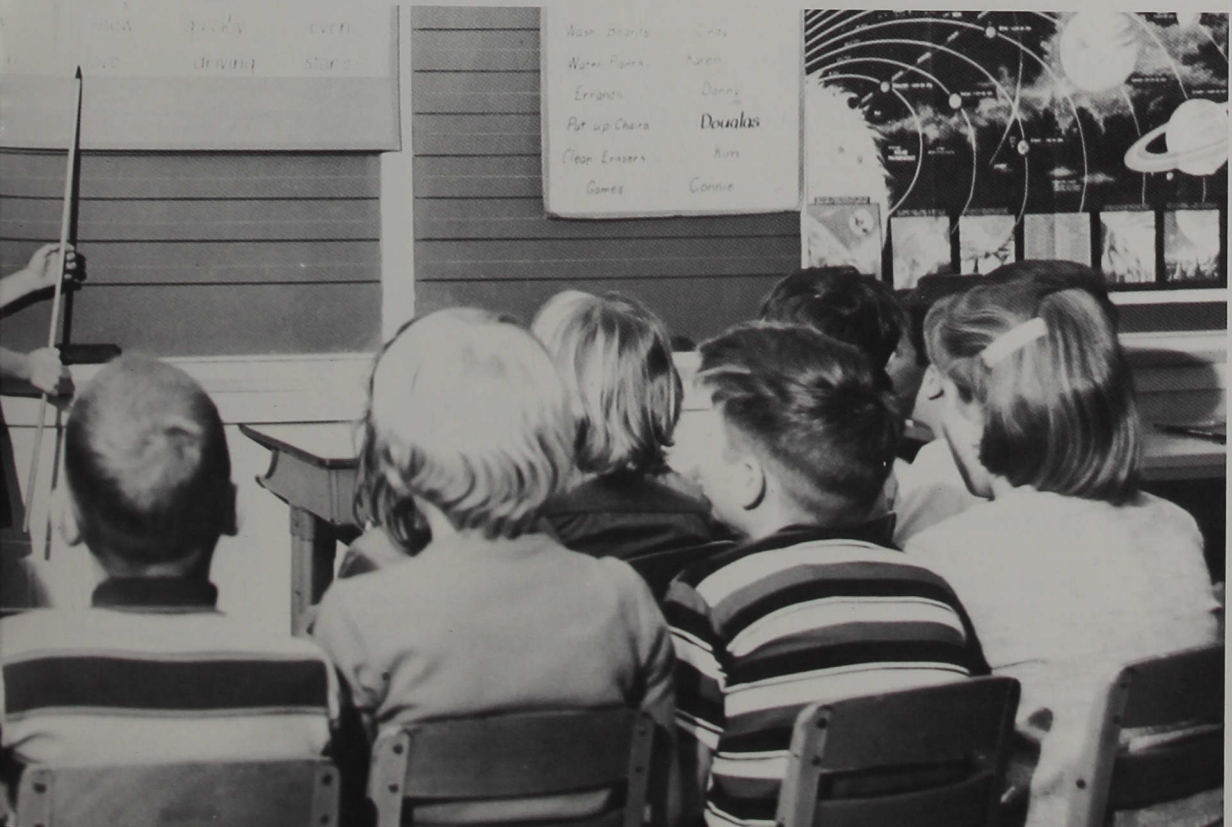

## SUNRAY DX OIL COMPANY



820 E. TROY AVE.

CALL **7869211**

• RADIO DISPATCHED TRUCKS •

**—24 HOUR—**

• OIL DELIVERY • BURNER SERVICE •

INSURED BUDGET PLANS

HEATING AND AIR CONDITIONING

EQUIPMENT SALES

GASOLINE—MOTOR OILS

**"KNOWN BY THE  
CUSTOMERS WE KEEP"**

Man is challenged today to excel in almost every endeavor . . . those who do succeed often trace the beginnings of their performance pattern to accomplishment in high school and to those who offered stimulation and inspiration in these formative years. Josten's has long been a partner to these educational leaders in providing a means of motivation and the rewards of recognition, and Josten's products have become tangible symbols honoring perseverance and achievement.

The class ring is representative of the fine traditions of school spirit and unity ☐ The yearbook provides a lasting memento of the year's accomplishments ☐ The diploma is a lifelong record of scholastic success ☐ The graduation announcement heralds this achievement ☐ Awards recognize academic and athletic leadership.

Serving you locally:

*Josten's*

Mr. Gary Long  
633 Lawndale Drive  
Greenwood, Indiana

Serving the Third Generation  
of America's Finest Students

CLASS RINGS • GRADUATION ANNOUNCEMENTS • DIPLOMAS • YEARBOOKS • AWARDS

## GOOD LUCK TO THE GRADUATING CLASS



Enjoy that  
**REFRESHING  
NEW  
FEELING**  
you get from Coke!

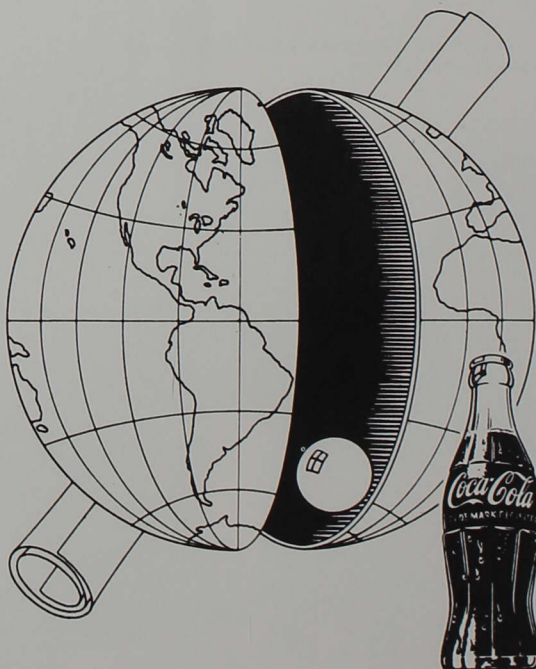

BOTTLED UNDER AUTHORITY OF THE COCA-COLA COMPANY BY **COCA-COLA BOTTLING CO., INDIANAPOLIS, INC.**



# **WILLIAM WEBER & SONS**

**Purveyors of Fine Meats**

1900 Churchman Avenue

Beech Grove, Indiana

787-1391

Say It With Flowers

From

## **MADISON AVE. FLOWER SHOP**

2457 Madison Avenue

Order by phone with confidence

Call 786-0431

## **MARIEN HARDWARE CO.**

**Aluminum Storm Windows  
and Screens Repaired**

Hardware—Plumbing Supplies—Paints

Glass and Electrical Supplies

3604 Madison Avenue

784-7551

## **YOUR SOUTHSIDE CHEVROLET DEALER**



**NANKIVELL CHEVROLET  
INC.**

3800 South U.S. 31

## **LANDRIGAN'S SINCLAIR**

**Muffler and Brake Service**

**Electronic Tune-Up**

3807 Shelby

784-7551

## **INDIANA VENDORS INC.**

**Serving Marion County**

**with**

**Full Line Automatic**

**Food and Drink Vending Banks**

537 East Ohio Street

## AMERICAN LINEN SUPPLY CO.

"It Pays to Keep Clean"  
A COMPLETE RENTAL  
SERVICE ON  
ALL LINENS—GARMENTS—  
CABINETS

Serving This Community for Over  
75 Years

201 Lincoln Street

638-3581

## ALLIED PRINTING SERVICE, INC.

Offset and Letterpress Printing

—Outstanding Quality—

—Service Reliability—

624-640 East Walnut

Indianapolis, Indiana

637-4341



## E. B. BALL AND SON

1011 Beville Avenue

Builders of :

Academic Hall

Gymnasium

Krannert Hall

Lilly Science Hall

Schwitzer Center



ADDING A DIMENSION TO STUDENT DINING

You did it, Class of '68!

Congratulations!

We're proud to have served you  
and we all wish you

*Bonne chance! Bonne santé!*

*et Bon voyage!*

*Slater  
School & College  
Services*

Lombard and 25th Streets, Philadelphia, Pennsylvania 19146 • a division of Automatic Retailers of America, Inc.



# Indiana Central Pharmacy

*your personal needs center*

AMERICAN GREETING CARDS

*Fine Cosmetics and Toiletries*

RUSSIAN LEATHER  
JADE 玉東 EAST

**'That Man'**

*Max Factor*

PRINCE MATCHABELLI

*Simone*

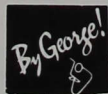

*Aziza*

**007**

*Revlon*

**BLACKWATCH**

**English Leather**

ON THE CAMPUS AT 3993 SHELBY

Student Check Cashing

Phone 784-2431

how  
thinking ahead  
puts you  
ahead



With an eye to the future,  
these students have taken advantage  
of a unique Student Life  
insurance Plan called SLP.

What special advantages does SLP offer?

- 1) As a student you can buy \$5,000 of life insurance protection for just \$20 a year
- 2) You need no medical exam, if you're in good health
- 3) If you leave school, you may keep the policy
- 4) Later you may convert to permanent insurance—and double the amount of protection, regardless of your health at that time
- 5) If you become permanently and totally disabled, the policy continues with no further cost to you

Watch for our brochure in your mailbox . . .  
or call 923-7201 for more details

*The Student Life Plan  
provides maximum  
life insurance protection  
per premium dollar.*



*The Company with the Partnership Philosophy*

**AMERICAN UNITED LIFE INSURANCE CO.**  
FALL CREEK AT NORTH MERIDIAN STREET  
INDIANAPOLIS, INDIANA 46206

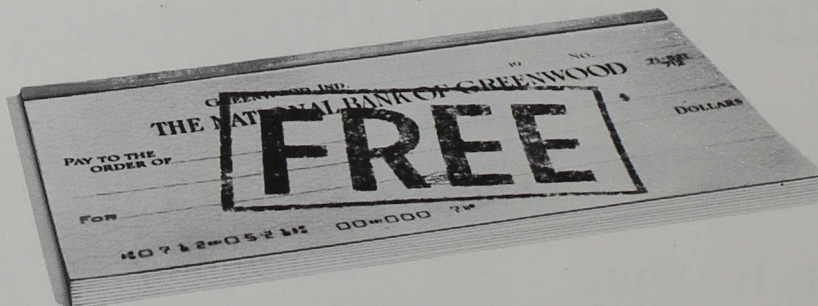

**No service charges on checking accounts  
for full-time college students\***

We also give you (free, of course) handy file boxes in which to save your cancelled checks. Your cancelled check is a legal receipt. Stop by and open your

free checking account at NBG. For your added convenience, both our offices are open Friday nights 'til 7. Our Main Office is open Saturdays 'til noon.



**NATIONAL BANK  
OF GREENWOOD**

*The Suburban South's Personal Service Bank*

**TWO FULL-SERVICE BANKING LOCATIONS**

**MAIN OFFICE:** 300 S. Madison Ave.  
Greenwood, Indiana. Telephone: 881-6741

**GREENWOOD CENTER OFFICE:**  
Greenwood Shopping Center,  
9000 South U.S. 31. Telephone: 881-6745

Member FDIC

\* Ditto for senior citizens over 65.



# UNIVERSITY PASTRY SHOP

Decorated Cakes—Hot Donuts

Pizzas

Hours—7 A.M. to Midnight

4037 Weaver Street at Hanna and Shelby

## THE HARRIS PRINTING CO., INC.

Operating Johnson County's  
most modern printing plant

—Since 1893—



Phone 881 2511

Greenwood, Indiana

## Support the School of your choice

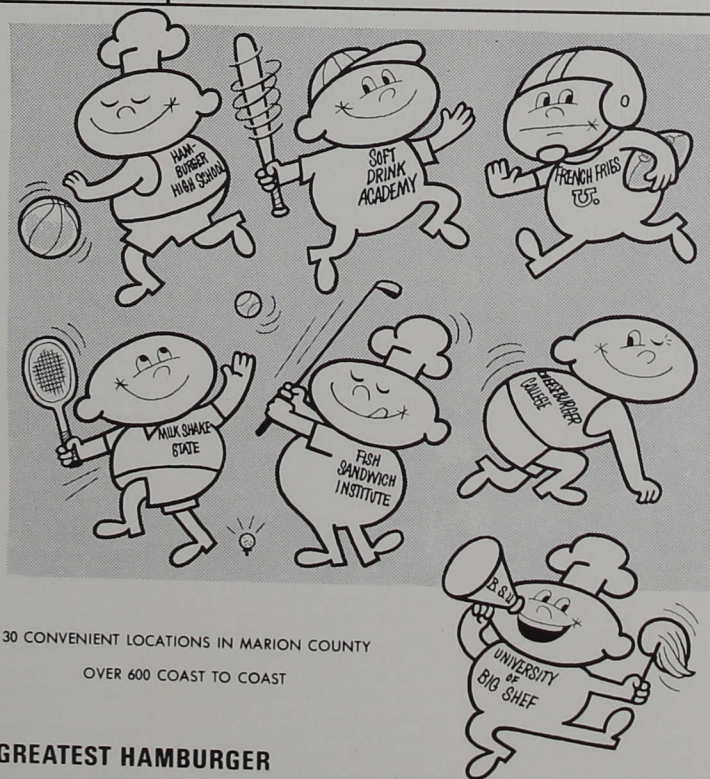

30 CONVENIENT LOCATIONS IN MARION COUNTY  
OVER 600 COAST TO COAST

HOME OF THE WORLD'S GREATEST HAMBURGER

# Student Index

- Abbey, Carolyn 142  
 Ackerman, Cathy 142  
 Adams, Jimmie 160  
 Adler, Verna 160  
 Aldridge, Kathy 142  
 Alexander, Charles 142  
 Allen, Linda 120,160,94  
 Allen, Terry 142  
 Althardt, Myra 174  
 Amerine, Alma 142  
 Amos, Linda 115,160  
 Anderson, Brenda 142  
 Anderson, Judith 160  
 Andrews, Gregory 166  
 Arbogast, Anne 160  
 Archer, Helen 160  
 Arnold, Janet 142  
 Ashbrook, Charles 117,166  
 Ashley, Kathy 142  
 Astell, Beverly 160  
 Atkins, Thomas 142  
 Atkinson, Opal 152  
 Atkinson, Pamela 117,142  
 Axel, Larry 96,166  
 Babb, Beverly 142  
 Baily, John 152  
 Bain, Deborah 120,152  
 Baker, John 160  
 Baldwin, Edward 152  
 Ballard, Monte 152  
 Bare, Don 166  
 Bare, Susan 142  
 Barnes, Judith 142  
 Barnes, Suzanne 152  
 Barnett, Joe 46,93,117,123,160  
 Barnett, Lillie 152  
 Barrow, Mary Ann 142  
 Bartley, Darlene 142  
 Bates, Sister Mary Placid 164  
 Baurlay, Sister M. Lucy 164  
 Beaven, Betty 152  
 Beaver, Charles 123,152  
 Beck, Jonathan 166  
 Beck, Wayne 50,117,123,160  
 Beebe, John 91,123,160  
 Beeler, John 166  
 Bennett, Carol 142  
 Berger, James 103,166  
 Bertram, Mary 142  
 Beuoy, Sally 143  
 Bewley, Sue 101,143  
 Biersdorfer, Judith 164  
 Billingsly, Teresa 143  
 Birdwell, Linda 143  
 Black, Dennis 143  
 Black, Rosemary 166  
 Blackburn, Sylvia 164  
 Blacketer, Robert 119,143  
 Blasser, Bonita 100,120,166  
 Bledsoe, Brenda 104  
 Bloomer, Ella 108,174  
 Bloomer, Marcia 143  
 Bloomer, Morris 108,152  
 Blubaugh, Susan 120,152  
 Boardman, Mary Beth 92,142  
 Boggs, David 152  
 Bogle, Earl 143  
 Boles, Sharon 101  
 Bolyard, Ronald 152  
 Borden, Kathryn 143  
 Borroughs, Dana 143  
 Bowden, Jerry 143  
 Bowers, Marcia 143  
 Bowers, Nancy 46,160  
 Bowman, Chester 143  
 Bowman, Dennis 117,123,160  
 Bowman, Linda 143  
 Boyce, Lawrence 143  
 Boyce, Richard 91,166  
 Boyd, Nancy 117,143  
 Boykin, Ruby 143  
 Boys, Randall 98,143  
 Brandgard, Eric 143  
 Brantley, Thomas 143  
 Brewer, Wayne 160  
 Brewer, Theresa 143  
 Brian, Randall 160  
 Bridge, Thomas 152  
 Bright, David 160  
 Brock, Bill 143  
 Brockman, Glenda 143  
 Broderick, James 160  
 Brown, Earl Jr. 98,143  
 Brown, Harold Jr. 167  
 Brown, Linda 90,100,120,160  
 Brown, Martha 152  
 Browning, Teresa 143  
 Bruner, Forrest 143  
 Bryant, Dennis 152  
 Bryant, Sheila 152,175  
 Bryant, Vicki 143  
 Buchanan, Raymond 167  
 Buchanan, Richard 110,167  
 Buchanan, Robert 143  
 Buckley, Linda 160  
 Buell, Cecelia 143  
 Buell, Lucy 108,174  
 Buegler, Carol 143  
 Bugbee, James 152  
 Bunch, Kenneth 160  
 Burch, Janet 143  
 Burcham, Nancy 90,120,166  
 Burdsall, Kenneth Marvin 152  
 Burge, Vickie 160,94  
 Burket, William 152  
 Burning, Terry 164  
 Burris, Nancy 94,108,143  
 Burton, Betty 167  
 Burton, Wayne 98,99,143  
 Butcher, Neil 96,152  
 Butler, Anna 143  
 Buzzell, Frances 152  
 Byerley, Sister Mary Sharon 143  
 Byers, Allen 152  
 Byers, Michael 96,97,153  
 Byers, Sue 46,91,167  
 Byram, Shirley 143  
 Callender, Cynthia 143  
 Campbell, Dennie 164  
 Capps, James 114,160  
 Carlstrom, Jon 153  
 Carlton, Iva 174  
 Carmean, Paul 167  
 Carney, Alan 143  
 Carroll, Belva Jane 143  
 Carroll, Sue Ann 143  
 Carson, Sandra 153,175  
 Carson, Stephen 109,114,167  
 Carter, Edward 167  
 Cass, Doris 105,160  
 Catlin, Dianna 100,121,167  
 Cecil, Michael 106,153  
 Ciolli, Rebecca 143  
 Clapp, Peggy 153  
 Clark, Cara 153  
 Clark, Patrick 99,117,153,175  
 Clark, Delores 103,143  
 Clark, Jacquelyn 153  
 Clark, Kathleen 146,160  
 Clingerman, Ralph 123,160  
 Clodfelter, Carol 46,110,166,167  
 Cochran, Stephen 144  
 Coddington, Doretta 100,106,120,160  
 Coffman, Nancy 153,175  
 Cole, Alan 97,117,160  
 Coleman, Robert 90,91,167  
 Collins, Larry 153  
 Combs, Phillip 144  
 Conner, Michael 114,144  
 Conrad, David 118  
 Conrad, Donald 160  
 Contos, Steven 144  
 Cook, David 160  
 Cook, Gregory 114,160  
 Cook, Marlene 144  
 Cook, Phyllis 101  
 Cook, Thomas 144  
 Cordell, Edward 144  
 Core, Cynthia 46,121,153  
 Core, Genette 46,121,167  
 Core, Roger Kent 96,144  
 Corn, Jeff 153  
 Corwin, Tom 99,160  
 Cory, Diana 95,160  
 Coryell, Catherine 153,175  
 Cossairt, Donald 46,153  
 Courtney, Linda 117  
 Covert, Linda 144  
 Cox, Susan 94,95,100,120,153  
 Craig, Thomas 144  
 Craige, James 153  
 Crause, Barbara 160  
 Crawford, Don Jr. 99,153  
 Creighton, Sara Beth 92,144  
 Crisler, Nancy 153  
 Crist, Jane 120,153  
 Crockett, Pamala 153  
 Crosby, Gregory 153  
 Crump, Cynthia 144  
 Cummings, Charles 144  
 Curtis, Ivan 160  
 Cutsinger, Ronda 153  
 Dautherty, Michelle 92,144  
 Daupert, Alfred Jr. 153  
 Dausch, Gary 144  
 David, Jan 160  
 Davidson, Donald 144  
 Davis, Barbara 144  
 Davis, Emerson Jr. 164  
 Davis, Janice 117,144  
 Davison, Karen 167  
 Day, Susan 153  
 Deal, John 114  
 DeMoss, John 153  
 Denney, Sharon 144  
 Dennis, Charles 93,144  
 DeVane, Stewart 114,123,160  
 Dever, Sister 164  
 Devitt, William 144  
 Dial, Phillip 167  
 Dicks, Nancy 144  
 Dierkes, Ron 160  
 Dillman, Carter 144  
 Dillon, Daniel 110  
 Dixon, Susan 153,176  
 Donahue, Robert 110,164  
 Donahue, Terry 94,168  
 Doss, Janet 153  
 Doty, Darlene 117,144  
 Doty, Eldonna 144  
 Doty, Telsie 168  
 Douglas, Michael 144  
 Downin, Charlotte 94,110,121,153  
 Drahos, Henry 94,95,98,116,160  
 DuBois, Daniel 144  
 Duggan, Jan 100,160  
 Dunbar, Frank 153  
 Dunbar, Linda 144  
 Duncan, Patricia 144  
 Eads, Ellen 106,153  
 Easley, Dale 144  
 Eckert, Charles 96,103,144  
 Eckerty, Thomas 123,160  
 Edwards, Diana 160,176  
 Egenolf, John 153  
 Elliott, Charles 144  
 Ellis, Jeanne 168  
 Ellis, Joanne 161  
 Ellis, Larry 153  
 Ellis, Loren 144  
 Elmore, Robert 108,123,161  
 Emrich, James 144  
 Eppley, Dale 153  
 Eppley, Jean 90,121,153  
 Evans, Scott 115,153  
 Everest, Thomas 153  
 Everhart, Richard 114,144  
 Everitt, John 46,91,103,110,123,161  
 Everroad, Candice 144  
 Fair, Jane 161  
 Fanslow, Joyce 117,153,176  
 Farley, Jack 109  
 Farlow, Diane 153  
 Farnsley, Thelma 93,121,161  
 Farrell, James 46,153  
 Farris, Edward 99,106,153  
 Farrow, Clara 144  
 Farwick, Leesa 114  
 Favorite, Marcia 153,176  
 Fearnow, Margaret 144  
 Fedowicz, Nanci 144,82  
 Fehlinger, William 164  
 Feldman, Carl 144  
 Feldman, Paul 109,168  
 Ferguson, Robert 145  
 Ferrier, James 99,108,154  
 Fetting, Sara 161  
 Finchum, Sharen 154  
 Finnell, Rudolph 161  
 Fischer, David 109,114  
 Fisel, Loy 154  
 Fisher, Jeanene 97,100,168  
 Fisher, Sandra 154,176  
 Flannery, Arnold 154  
 Flint, John 123,154  
 Fogelson, Anna 145  
 Fossnock, Pamela 117,145  
 Fouts, Castyle 154  
 Fouts, John 154  
 Frain, David 168  
 Frazee, James 154  
 Friend, William 145  
 Fry, Lawrence 164  
 Frye, Kent 154  
 Devitt, William 144  
 Fulmer, Carol 161  
 Fuller, Gilbert 91,95,123,154  
 Fuller, Lynda 145  
 Fuller, Terrance 116,161  
 Fuller, Virginia 116,121,154  
 Fulp, Paul 154  
 Fulton, Joseph 117,168  
 Fuqua, Carol 145  
 Furnish, Taylor 145  
 Fuson, James 145  
 Gaddis, David 145  
 Gaier, Diana 121,161  
 Galbreath, Wilbur 168  
 Garner, Charles 123,145  
 Garner, Ronald 161  
 Garner, Samuel 98,161  
 Garraux, Suzanne 145  
 Garrison, Debra 164



Gearries, Jennifer 154  
 Gecewicz, Christine 145  
 Geible, David 92,94,95,154  
 Geible, Elizabeth 97,121,168  
 Gentry, Michael 90,110,154  
 Gervasi, Susan 145  
 Gilmore, Roger 168  
 Ginn, Leonard 145  
 Girdner, David 98,145  
 Girolami, Richard 145  
 Glass, William 154  
 Goodpaster, Richard 93,108,114,161  
 Goodyear, Janice 168  
 Gorbett, Barbara 93,100,121,161  
 Gordon, Darrell 154  
 Gordon, George 94,145  
 Goss, Kathryn 145  
 Gossett, Jerry 109  
 Gouty, Marcia 154  
 Grable, Sharan 145  
 Graham, Jane 154  
 Graham, Jennifer 145  
 Grant, Dwight 145  
 Grau, Jerry 108,161  
 Graves, Robert 174  
 Graves, Susan 154  
 Green, Robert 154  
 Green, Vee Ann 145  
 Greenburg, David 46,168  
 Greeson, Judith 101,120,154  
 Gregory, Brenda 110,145  
 Gresk, Ron 154,76  
 Griffith, Douglas 154  
 Grischow, Pamela 168  
 Groce, Carol 145  
 Gross, Rosalyn 145  
 Hafer, Catherine 145  
 Hager, Larry 174  
 Hall, James 154  
 Hall, Sharon 117,145  
 Hamner, Gary 161  
 Hancock, Jeffry 96,145  
 Handlin, Dianna 145  
 Hani, Gregory 98,145  
 Hankins, Roger 145  
 Hanni, Cary 114,123,161  
 Hanni, Karen 115,145  
 Harbourt, Clark 98,154  
 Harris, John 154  
 Harrison, Bobbie 168  
 Harrison, Elizabeth 154  
 Harrison, Harold 145  
 Hassell, Laura 145  
 Haste, Larry 145  
 Haste, Michael 169  
 Hattabaugh, Douglas 145  
 Hawker, Norman 123,161  
 Hayes, Emily 169  
 Hayward, Karen 115,161  
 Hedges, James 145  
 Heinke, Betty 145  
 Heitzman, Tommy 154  
 Hempstead, Robert 145  
 Hendricks, James 145  
 Hendrickson, Steven 98,145  
 Henley, Cheryl 164,112  
 Henry, David 103,145  
 Henry, John 146  
 Henry, Roger 146  
 Heubi, John 110,161  
 Hiatt, Sarah 46,91,94,121,161  
 Higbee, Mary 154  
 Higginbotham, Elizabeth 154  
 Higgins, Nancy 169  
 Higgins, Patricia 146  
 Hill, Allyson 100,169  
 Hill, Joanna 104,154  
 Hill, Paul 154  
 Hill, Rebecca 146  
 Hill, Roger 103,154  
 Hill, Roy 99,154  
 Hill, Sharan 146  
 Hillyer, Nancy 146  
 Hines, Hugh Michael 164  
 Hinesley, Russell 146  
 Hoback, Gregory 108  
 Hobbs, Richard 146  
 Hobein, Waldo  
 Hobson, Mary 146  
 Hoffer, Trudy 146  
 Hoffman, David 154  
 Hogg, Robert 95,154  
 Hogue, Richard 146  
 Hohlt, Fredrick 154  
 Hollar, Ginger 161  
 Hollowell, Ronald 154  
 Holman, Cynthia 164  
 Holman, David 91,114,123,161  
 Honnold, Alice 169  
 Honnold, Anna 146  
 Honnold, Karen 154  
 Hood, Suzanne 155  
 Hootman, Glen 169  
 Hoover, Leah 146  
 Hopping, David 155  
 Hopping, John 146  
 Horen, Rebecca 121,169,20  
 Horton, Polly 43,106,146  
 Hoskins, Evelyn 169  
 Houk, Patricia 146  
 Hovermale, Sandra 169  
 Howe, David 164  
 Howe, Kathy 146  
 Howe, Robert 164,76  
 Howell, Mary 146  
 Hubble, Larry 146  
 Huck, Michael 169  
 Hudson, John 108  
 Hudson, Martha 146  
 Huehls, Sharon 100,101,164  
 Hughes, Claudia 101,169  
 Hughes, Larry 42,106,114,155  
 Hunter, Sister Marguerite 161  
 Hupfer, Clarence 155  
 Hurtle, Dennis 155  
 Hutton, David 169  
 Hyndman, Susan 117,146  
 Iino, Noriko 155,107  
 Jackson, Keith 109  
 Jackson, Elizabeth 146  
 Jackson, LeRoy 155  
 Jackson, Nancy 155  
 Jacobs, Joyce 117,155,176  
 James, Sharon 46  
 Jannusch, Glen 146  
 Jarrett, Linda 155,176  
 Jeffers, James 155  
 Jeffrey, Dianne 117,146  
 Jenkins, Anita 155  
 Jenkins, Rebecca 146  
 Jett, Donald 146  
 Johnson, Diana 155  
 Johnson, Edward 161  
 Johnson, Joyce 46,155  
 Johnson, Robert 146  
 Jones, Beverly 103,155  
 Jones, Janet 161,21  
 Jones, Joyce 169  
 Jones, Pamela 169  
 Jones, Phyllis 177,155,176  
 Jones, Sharon 100,155  
 Jones, Todd 114,146  
 Kaellner, John 161  
 Kamplain, David 146  
 Kapciak, Joseph 155  
 Kaufman, Jerald 123,155  
 Keith, Janice 146  
 Keithley, Lenne 146  
 Keller, Claudia 146  
 Kemple, Warren 46,117,169  
 Kennedy, Sharon 155  
 Kent, David 146,30  
 Kesterson, John 91,166  
 Kiernan, Lawrence 155  
 Kinnaman, Lois 165  
 Kinz, Susan 155  
 Kirkpatrick, Shereen 90,94,120,161  
 Kissel, Donna 146  
 Kissling, Richard 155  
 Kistler, Cheryl 146  
 Kistler, Kip 93,98  
 Kitson, Lucy 120,155  
 Kitson, Susan 146  
 Klemme, Margaret 146  
 Kline, Kathleen 146  
 Kline, Kristine 146  
 Klingerman, Susan 95,117,146  
 Klingerman, Terry 146  
 Knecht, Catherine 91,155  
 Knight, Karin 155  
 Knight, Phyllis 155  
 Knitter, Karen 117,165  
 Knoy, Sharon 155  
 Koch, Melva 161  
 Kohne, Rebecca 147  
 Koonsman, Jane 155  
 Kreimer, Karl 161  
 Krinhop, Elizabeth 101,170  
 Krinhop, Mary 117,155,176  
 Kubick, Kathryn 170  
 Kuhn, Mary Ann 155  
 Kushall, William 170  
 LaBorn, Fred Stephen 165  
 Lagle, Rebecca 94,108,121,161  
 Lagle, Sally 147  
 Lambert, Dennis 53,99,117,161  
 Lamberth, Brenda 155  
 Lanahan, Patricia 108,155  
 Lane, Janita 147  
 Lane, John 165  
 Lane, Virginia 155,176  
 Latshaw, Eloise 161  
 Laut, Howard 161  
 Lawrence, Barbara 110,155  
 Leary, Kathy 115,155  
 Lee, Kay 94,147  
 LeMire, Jean 94,110,100,120,155  
 LePage, Danny 147  
 Lewellyn, Morris 46,110,123,117,161  
 Lewis, Armourrell 170  
 Lewis, Bonnie 147  
 Lindley, Marilyn 147  
 Lipp, Rosella 155  
 Littler, John 155  
 Livengood, Melvin 96  
 Logan, Patrick 147  
 Lohman, Hollis 155  
 Long, Joan 103,147,30  
 Long, Marsha 155  
 Loudermilk, Alice 115,120  
 Lull, Lester 170,80  
 Lynn, Douglas 147  
 Lynn, Mary 108,120,161  
 Lyons, Richard 170  
 McCarty, Roger 161  
 McClain, Connie 94,147  
 McColgin, Hugh 147  
 McColgin, Jeanne 155  
 McColey, John 147  
 McCombs, Robert 161  
 McEachran, Frank 155  
 McFarland, James 147  
 McFarland, Rita 155,176  
 McGuff, David 98,155  
 McKay, Joanne 147  
 McKelfresh, Janice 170  
 McKimmy, Connie 156  
 McKinney, Robert 161  
 Magerlein, Carol 147  
 Mahnesmith, James 123,147  
 Majors, Robert 147  
 Majors, Rosella 156,176  
 Manges, Melanie 97  
 Maple, Susan 147  
 Marcum, Rodney 156  
 Marshall, Richard 147  
 Martin, Donna 156  
 Martin, John 114,156  
 Martin, Patricia 94,97,115,170  
 Martin, Ruth 156,176  
 Masters, Earl 170  
 Matlock, Merrill 147  
 Matlock, Myra 120,156  
 Maxson, Vern 170  
 Maxson, Walter 23,46,156  
 Maxwell, David 147  
 Maxwell, Marilyn 147  
 Mayfield, James 147  
 Mears, Michael 148  
 Medcalf, Gail 120,156  
 Meek, Cynthia 148  
 Megel, Sister Anna Marie 165  
 Memmer, John 96,156  
 Merl, Mary Ann 161  
 Metcalf, Glanda 100,121,161  
 Meyer, Charles 148  
 Meyer, Leroy 96,98,148  
 Meyer, Margaret 46,94,156  
 Michael, Gregory 106,162  
 Michael, Jane 162  
 Middlesworth, Jane 90,156,176  
 Middlesworth, Karen 148  
 Miles, Jerome 108,148  
 Miller, Barbara 156,176  
 Miller, Daniel 165  
 Miller, James 156  
 Miller, Karen 117,148  
 Miller, Kathleen 148  
 Miller, Linda 165  
 Miller, Steven 46,50,93,156  
 Miner, Joyce 148  
 Minor, Sharon 120,170  
 Mishler, Bonita 95,100,120,156  
 Misselhorn, James 162  
 Mitchell, Kathleen 165  
 Mitchell, Sherry 148  
 Mixon, David 123,156  
 Modlin, Deborah 100,120,82,162  
 Moery, Cynthia 90,100,121,162  
 Moit, William 162  
 Mollaun, Daniel 156  
 Moneyhan, Donald 148  
 Moore, Donna 100,162  
 Moore, Harold 148  
 Moore, William 162  
 Morgan, William 148  
 Morphet, Richard  
 Morris, Charlotte 148  
 Morris, James 123,162  
 Morris, Judith 170  
 Morris, Nancy 117,148  
 Morrison, Gary 148  
 Morwick, Kenneth 148  
 Mosemann, Luke 148  
 Moser, Ronald 156  
 Moss, Donna 100,162  
 Mowry, William 156  
 Mulder, Ralph 165  
 Mullen, Marlowe 91,123,114,156  
 Muns, Janine 156  
 Murphy, James 162  
 Murphy, Patricia 148  
 Murphy, Stephen 109,170  
 Muse, Rebecca 148  
 Musselman, John 148  
 Myers, Norma 115,162  
 Myers, Phyllis 162  
 Nash, Judith 148  
 Nay, Charlotte 148  
 Neimeyer, Nita 156



Nelis, Sister Cynthia Marie 148  
 Nicholas, Stephanie 156  
 Nicoson, Danny 114,170  
 Nicoson, Thomas 170  
 Niles, David 148  
 Nobles, Ronald 156  
 Noblitt, Charlene 162  
 Norcross, Nancy 46,95,103,120,162  
 Nuckols, Carolyn 156  
 Nuttall, Daniel 156  
 Nuttall, Dennis 156  
 O'Bryant, Shirley 100,121,171  
 O'Connell, Janis 156  
 Olston, Delmar 171  
 Olston, Donna 90,156  
 O'Neal, Robert 148  
 O'Rear, Janice 165  
 Oribello, Julia 165,177  
 Osburn, Gary 156  
 Overman, Sandra 148  
 Owens, John 148  
 Page, Stephen 148  
 Palmore, Steven 148  
 Paris, Mack 114,156  
 Parker, Jill 108,148  
 Parkhurst, David 148  
 Parks, Lynn 91,106,108,110,120,162  
 Parran, Leroy 148  
 Parrish, Thomas 156  
 Pavelka, Eva 148  
 Pavey, Madalyn 120,170  
 Payne, Gary 114,156  
 Payne, Jean 100,120,156  
 Payne, Richard 148  
 Peaper, Karen 148  
 Perlow, Judith 148  
 Perry, Jacque 148  
 Peterson, Don 171  
 Petro, Marlene 148  
 Phillippe, Joanne 162  
 Phillips, Helen 148  
 Phillips, James 162  
 Phillips, Michael 96,148  
 Pich, Jerome 98,148  
 Peiper, Donald 96,149  
 Pippert, Caroline 94,115,156  
 Pitt, Judith 42,171  
 Pittman, Nancy 94,121,156  
 Plummer, Genyce 157  
 Plymate, Judith 115,157  
 Pressley, David 165  
 Price, Elizabeth 165  
 Prifogle, Michael 149  
 Pritchard, Cynthia 157,174  
 Pritchett, Sandra 149  
 Pryor, Cheryl 94,121,157  
 Puckett, Clarence 171  
 Pullam, Doris 165  
 Pursell, Edward 171  
 Purvis, Alice 101,162  
 Putnam, Mary 157  
 Puyear, Kathleen 157  
 Puyear, Rebecca 149  
 Radcliff, Charles 157  
 Rauch, Merle 149  
 Real, Calvin 109,162  
 Rednour, Thomas 149  
 Reed, Diane 162  
 Reidenbach, Susan 149  
 Reiger, Susan 58,171  
 Resnick, Evelyn 171  
 Ressler, Beverly 149  
 Reynolds, Larry 157  
 Rice, Daniel 162  
 Richards, Gary 162  
 Richardson, John 149  
 Rife, Bonnie 162,177  
 Rike, Marsha 157  
 Riley, Susan 157  
 Ripley, Pauline 157,117,177  
 Ripperger, Robert 149  
 Risser, Karen 157  
 Roane, David 149  
 Robards, Betty 174  
 Robbins, Stephen 149  
 Roberson, Cozette 157  
 Roberts, Barbara 157  
 Roberts, Dianna 149  
 Roberts, Doris 157  
 Roberts, Pamela 157  
 Roberts, Ronald 157  
 Roberts, Sharon 157  
 Robertson, Lynda 110,149  
 Robertson, Rita 157,177  
 Robinson, Amy 171  
 Rode, Robert 157  
 Rodebaugh, Suzanne 100,120,171  
 Roe, William 171  
 Rogers, Angela 93,100,115,162  
 Roller, Robert 171  
 Ronk, Pamela 157  
 Rosemeyer, Robert 162  
 Ross, William 92,149  
 Roth, Michael 149  
 Rule, Linda 157  
 Rund, Arthur 114,172  
 Ruona, Karen 149  
 Russell, Charles 162  
 Russell, Fred 157  
 Russell, Ruth 149  
 Ruster, Bruce 158  
 Ryker, Elinor 172  
 Salter, Margaret 158  
 Salzer, Kean 149  
 Sanders, Betty 172  
 Sarles, Cynthia 106,158  
 Schmaltz, Charles 158  
 Schmaltz, Jeanne 158  
 Schmidt, David 110,116,149  
 Schmidt, Margery 158,177  
 Schneider, Larry 149  
 Schnitzius, Sally 172  
 Schoeff, Carol 149  
 Schooley, Gary 108,158  
 Schrink, Stephen 158  
 Schroeder, Thomas 46,116,117,123,162  
 Schuck, John 162  
 Schuck, Stephen 149  
 Schutz, Katherine 158  
 Schwanholt, Cheryl 99,117,158,177  
 Schweiss, James 165  
 Scott, Larry 110,158  
 Seebree, Darrell 172  
 Sechrist, Catherine 149  
 Secrist, Margaret 158,177  
 Servies, Carol 149  
 Seward, Charles 172  
 Sever, Karen 158  
 Shady, Linda 172  
 Shafer, Stanley 149  
 Shaffer, David 110,158  
 Sheets, John 162  
 Shellhamer, Mary Ann 172  
 Shenkle, Gary 123,158  
 Shepherd, Buster 114,162  
 Shoemaker, Dennis 158  
 Shope, Robert 162  
 Showalter, Suzzette 42,106,162  
 Shroyer, Mary 149  
 Shutta, Mike 150  
 Sidebottom, Dale 98  
 Seigmann, Carol Lynn 115,150  
 Simmons, Sue Ann 117,158,177  
 Singleton, Linda Sue 150  
 Slunaker, Gary L. 158  
 Small, David Allen 158  
 Smith, Daisy 172  
 Smith, Charles Walter 158  
 Smith, Harold 150  
 Smith, Jerome 158  
 Smith, Kathryn 150  
 Smith, Philip 150  
 Smith, Robert 158  
 Smith, Ronald 158  
 Smith, Suzanne 117,150  
 Smith, Thomas 158  
 Smith, William Edward 99,158  
 Smith, William Kent 158  
 Smock, Robert 114,162  
 Smock, William 150  
 Snell, Mary 150  
 Snider, James 158  
 Snyder, Diana 121  
 Snyder, Susan 93,100,121,162  
 Sommers, Dan 150  
 Somogy, Pamela 150  
 Soper, Philip 93,172  
 Souder, David 150  
 Sowder, Charles 150  
 Sparks, Richard 114,150  
 Spencer, Jo Ellen 158  
 Spieth, James E. 98,150  
 Spray, Sam 150  
 Springer, Jack 150  
 Springer, Susan 158  
 Squires, William 158  
 Stader, Donna 172  
 Stafford, James 162  
 Stanearth, Lydia 117,165  
 Stanley, Xantippi 101,158  
 Steed, John 117,162  
 Steinhart, Scott 98,150  
 Stephen, Cassandra 150  
 Sterling, Judith 158  
 Stevenson, Patricia 150  
 Stewart, Jane 150  
 Stewart, Robert 158  
 Stikeleather, Denita 158,177  
 Stillabower, Dave 114,123,162  
 Stohler, Debra 150  
 Stohler, Dee Ann 91,93,97,172  
 Stohry, William 109,108,172  
 Stone, Donna 46,158,177  
 Stoner, Larry 123,162  
 Stroeh, Stephen 114,172  
 Stroud, Deborah 150  
 Strumph, Linda 117,158,177  
 Stuck, Sierra 117,158,177  
 Sublett, Marcia 158  
 Summers, Dan 108  
 Surface, Robert 150  
 Sutfin, Steven 98,150  
 Swank, John J. 150  
 Swank, John Mark 46,114,123,162  
 Sweany, Tipton 162  
 Sweet, Melody 121,158  
 Sweetman, Linda 172  
 Switzer, John 123,163  
 Szabo, Margit 150  
 Tames, Cheryl 150  
 Taylor, Martha 165  
 Teal, Carol 150  
 Teeter, Carol 107,120,158  
 Terrell, Jeannie 150  
 Terrell, Michael 163  
 Terwilliger, Jay 150  
 Thomas, Gregory 150  
 Thomas, Paul 150  
 Thomas, Susan 165  
 Thomas Yvonne 100,117,163  
 Thomason, Fred 114,150  
 Thompson, Jeffrey 173  
 Thompson, Michael 114,163  
 Thompson, Sylvia 158  
 Thornburgh, Judith 53,94,120,163  
 Thornell, Clyde 95,97,108,109  
 Thurmond, Janet 158  
 Thurston, Joseph 150  
 Tieken, Joe 173  
 Tingley, Elaine 163  
 Tingley, Marilyn 150  
 Tipton, Ailena 159  
 Tolle, Rebecca 150  
 Tolley, John 150  
 Ton, James 173  
 Tozer, Thomas 42,43,106  
 Trapp, Lonnie 150  
 Tressler, Brice 110,163  
 Tucker, Patrick 150  
 Tudor, Thomas 99,159  
 Tutterow, William 114,123,163  
 Unger, Cynthia 159  
 Unger, Paul 173  
 Utterback, Lyn 103,159  
 Van DerMoore, Holly 159  
 Van DeWalle, Kathleen 163  
 Van Note, Susan 101,173  
 Van Treese, Steven 114,159  
 Verdouw, Loesje 103,173  
 Vinion, Billie 150  
 Voisin, Lawrence 159  
 Voss, Jo Ann 150  
 Wade, Robert 159  
 Walker, Dennis 151  
 Walker, Donald 173  
 Walker, Margaret 159,177  
 Wall, Dwain 151  
 Wallace, Marsha 46,120,159  
 Walter, Roger 97,114  
 Walters, Karen 106,116,121,163  
 Wanley, Patricia 117,165  
 Wann, Daniel 159  
 Ward, Robert 123,151  
 Warman, Russell 165  
 Washburn, Jack 151  
 Wass, Dean 99,159  
 Watkins, Michael 90,91,94,173  
 Watson, Joseph 117,163  
 Watson, Miriam 42,94,106,159  
 Waynick, Jessie 103,159  
 Weathers, Lindell 173  
 Weaver, Barbara 117,151  
 Weaver, Carolyn 173  
 Weaver, Joe 109  
 Weller, Jeanne 151  
 Welsh, Susan 159,175  
 Weinantz, Judith 108,175  
 Wendeln, Gary 173  
 Werling, Michael 97,151  
 Wertz, Kenneth 173  
 Westfall, Susan 175  
 Weston, Cheryl 151  
 Wetherald, Larry 123,163  
 Wever, Lawrence 173  
 Wheeler, Robert 151  
 Wheeler, Sharon 159  
 White, Larry 95,117,163  
 White, Sharyl 46,163  
 White, Stephanie 151  
 White, William 163  
 Whiteman, Terry 151  
 Whitman, Mark 151  
 Wicker, Nancy 94,120,159  
 Wieser, Donald 175  
 Wilburn, Carol 173  
 Wilcher, Michael 151  
 Wilhelm, Michael 151  
 Williams, Alan 114,163  
 Williams, Glenn 165  
 William, Harry 114,163  
 Williams, Howard 163  
 Williams, John 103,159  
 Williams, John Robert 159  
 Williams, Ronald 173  
 Williams, Therese 173  
 Willis, Brenda 151  
 Willoughby, Michael 151  
 Wilson, Donna 159  
 Wilson, Sarah 95,99,165



Wilson, Timothy 98,114,159  
Winslow, Carol 159  
Wintz, Mary Kay 163  
Wirtz, John 159  
Wiseman, Dennis 163  
Wittenauer, Staven 151  
Wittke, Gail 151  
Woirhaye, John 174

Wolf, Dennis 97,110,163  
Woodard, Larry 159  
Woods, Janet 163  
Wooten, Steven 151  
Worley, Donna 151  
Wortinger, John 174  
Wortinger, Judy 117,159,177  
Wuertz, Barbara 177

Wyand, Richard 159  
Yant, Edward 174  
Yates, Jane 120,159  
Yates, Michael 114,174  
Yetter, Peggy 151  
Yoder, Connie 120,163  
Yoder, Sue 121,174  
Young, James 174

Young, Peggy 110,120,159  
Young, Ronald 114,151  
Young, Warner 151  
Zeigler, Edward 151  
Zetterberg, Dennis 159  
Zimmerman, Ronald 151  
Zink, Debora 159

## *Faculty Index*

Barrick, Robert 134  
Bedwell, Frieda 120,134  
Bishop, William 58,91,134  
Boroughs, Lowell 102,105,134  
Boyce, Gerald 134,107  
Briggs, LeAlice 134  
Bright, William 65,134  
Bright, Madge 134  
Brooker, Robert 132,134  
Bullard, Ginnvor 59,115,134  
Cassel, Herbert 51,134  
Chambers, Marshall 134  
Coker, Robert 55,91,109,134  
Cramer, Robert 91,134  
Cravens, Virginia 134  
Cullom, Maudethel 134  
Delfin, Eliseo 135,137  
Deufel, Robert 135  
Douglass, Francis 135  
Dwyer, Edward 70,135  
Fouts, Lois 135  
Gates, John 135  
Gommell, William 116,135  
Grant, Leonard 135

Harman, Peter 135  
Harner, Dale 135,180  
Hartman, Grover 135  
Henricks, Marvin 46,60,135  
Hill, Fred 47,136  
Hill, John 46,136  
Hodgson, Arnold 136  
Horton, Daniel 136  
Hottell, Kendal 132,136  
House, Ruth 136  
Humbarger, William 108  
Jacobs, Elijah 136  
Kellogg, Allen 136  
Kennett, Norma 136  
Kent, Robert 137  
Kolitschew, Konstantin 53,136,137  
Kolp, Mary 137  
Lacy, Robert 30,137  
Lamberson, James 123,137,139  
Lawrence, Wilmer 137  
Lloyd, Harold 117,137  
Lorand, John 48,132,137  
Ludwig, Ross 98,137  
McClellan, Naomi 138

May, Eleanor 138  
Marquette, Ray 138  
Meier, Marga 121,138  
Mertz, Wendell 103  
Miller, Alberta 138  
Miller, Edna 138  
Miller, Leo 138  
Moulton, O. W. 48,138  
Munger, Dorothy 132,138  
Nelson, Roland 51,139  
Nicoson, Angus 139,78  
Noble, David 139  
Partridge, Kenneth 139  
Pearson, Leonard 139  
Pielemeier, Paul 139  
Ransburg, Dean 30,139  
Rayburn, Russell 139  
Ryan, Esther 139  
Scott, Farrell 102,140  
Sidebottom, Kenneth 55,140  
Sims, Beverly 140  
Smith, Walter 140  
Slaughter, Hayes 140  
Snellenberger, Earl 57,106,140

Streeter, Mary 136,140  
Streets, Mary 140  
Swank, John 140  
Tabachnick, Arthur 140  
Tagge, Nancy 140  
Todd, Kermit 58,140  
Tonks, Ronald 140  
Velez, Paul 78,80,140  
Walden, Rella 141  
Waller, Martha 48,141  
Waterman, Marilyn 141  
Weber, James 141  
Whitesell, Martha 141  
Wiehe, Richard 141  
Williams, Richard 141,106  
Wilson, Florabelle 141  
Wolf, Wilmer 51,132,141  
Wooden, Nathan 132,141  
Youngblood, Lynn 141,178

## *Organization Index*

Alpha Psi Omega 106  
APO 98  
Art Club 107  
Astronomy Club 117  
Band 104  
Beta Theta 123  
"C" Association 115  
Centralairs 103  
Central Council 90  
Choir 102

Circle K 99  
Dorm Officers 92  
English Club 111  
FCA 115  
French Club 110  
Gamma Gamma Omicron 101  
German Club 110  
House Mothers 93  
Humanics Association 113  
IAY 100

Interclub 97  
International Relations Club 112  
Kaduceans 116  
Lambda Chi 122  
MENC 119  
Oracle 95  
Orchestra 105  
PEMM 114  
Phi Alpha Epsilon 46

Phi Beta Lambda 108  
Philalethea 120  
Reflector 94  
SAM 109  
SEA 118  
Sigma Zeta 117  
Student Court 91  
Theacallosia 121  
WICR 96

## *Staff and Contributors*

Editor-in-Chief .....	Nancy Norcross	Photographers .....	Henry Drahos
Business Manager .....	Clyde Thornell		John Heubi
Copy Editor .....	Susan Cox		Harold Moore
	Verna Adler		Gary Morrison
	Linda Allen		Scott Steinhard
	Vickie Burge		Larry White
	Joanne Ellis	Sports Editor .....	Dave Geible
	John Everitt		Bob Hogg
	Carol Fulmer		Marg Meyer
	Liz Geible		Marlowe Mullen
	Karen Knight		Gary Osburn
	Debbie Modlin		Dave Shaffer
	Betty Sanders	Album Editor .....	Bonnie Mishler
	Sarah Wilson		Janet Doss
	Connie Yoder	Artist .....	Noriko Iino
Layout Editor .....	Jean Payne	Typists .....	Dianna Catlin
	Skip Fuller		Diana Cory
	Susan Klingerman	Index .....	Carol Clodfelter
Photography Editor .....	Ronda Cutsinger		
	Cindy Moery		

We would like to extend our sincere gratitude to those who have helped make this 1968 *Oracle* what it is: to Bill Wright of the American Yearbook Company; Tim Hebb and Greg Michael, who consented to allow us to use their poems in the introductory section; the Alfred Knopf Publishing Company, for allowing us to use Kahlil Gibran's *The Prophet*; Mr. Leonard Pearson, for his guidance; Mr. Ray Marquette for his concern; and all those who gave us moral support and encouragement.





