



ORACLE

Oracle

1970

Indiana Central College

Indianapolis, Indiana

VOLUME 51

"The best verse hasn't been rhymed yet,
The best house hasn't been planned,
The highest peak hasn't been climbed yet,
The mightiest rivers aren't spanned,
Don't worry and fret, faint-hearted,
The chances have just begun,
For the best jobs haven't been started,
The best work hasn't been done."

Author Unknown

Table of Contents

Fall	18-35
Winter	36-57
Spring 58-79	Presidents 8-0-89
Album	90-143
Organizations	144-163
Advertisement	166-171
Album Index	172-175

many signs affe

THESE CAN →

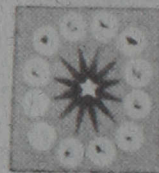

India

NAEGEL

The changing of the seasons is little different from the changing of leaders. Sometimes there are bad seasons and sometimes there are bad leaders. Sometimes there are good seasons and sometimes there are good leaders. For the last twenty-five years the season has been good. Indeed we are fortunate, for the new coming season also indicates goodness.

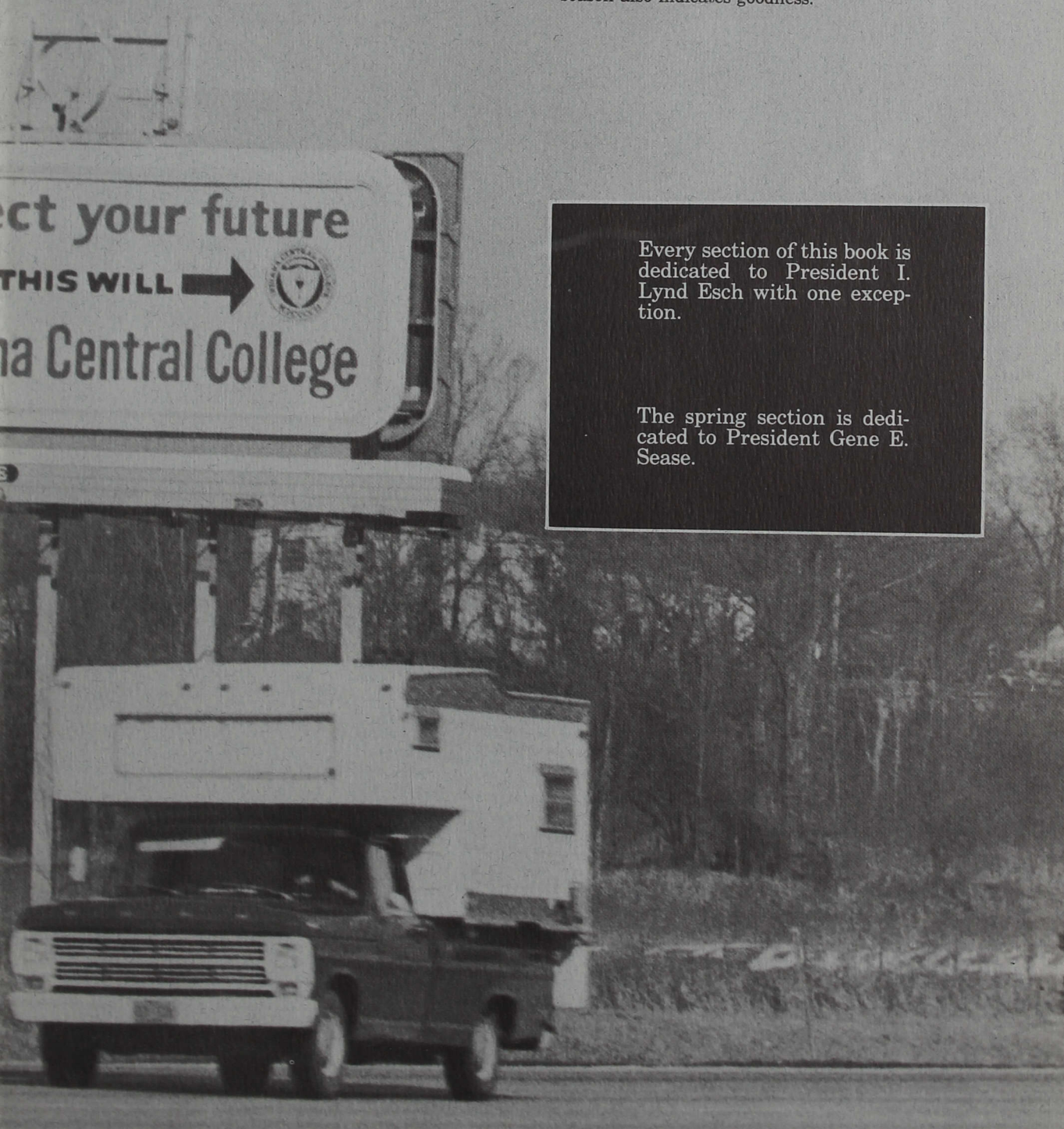

ect your future
THIS WILL → 
na Central College

Every section of this book is dedicated to President I. Lynd Esch with one exception.

The spring section is dedicated to President Gene E. Sease.

The Joy of Classes?

Whether it be gym, typing, music, or lecture class; it all leads up to a betterment of one's own self. Oh yes! There are the taking of tests. When the mind begins to pulsate with each question causing the brain to ache just a bit. But soon after the satisfaction of gaining a little more knowledge creeps upon the student and strength comes to search for more wisdom.

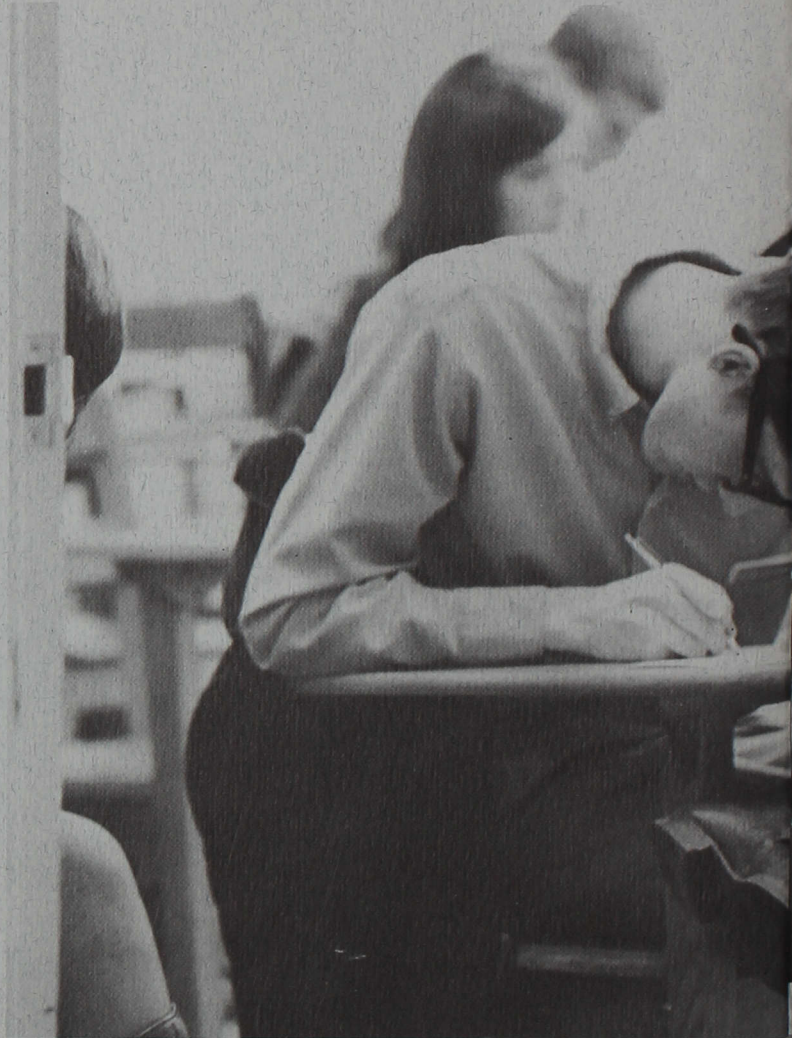

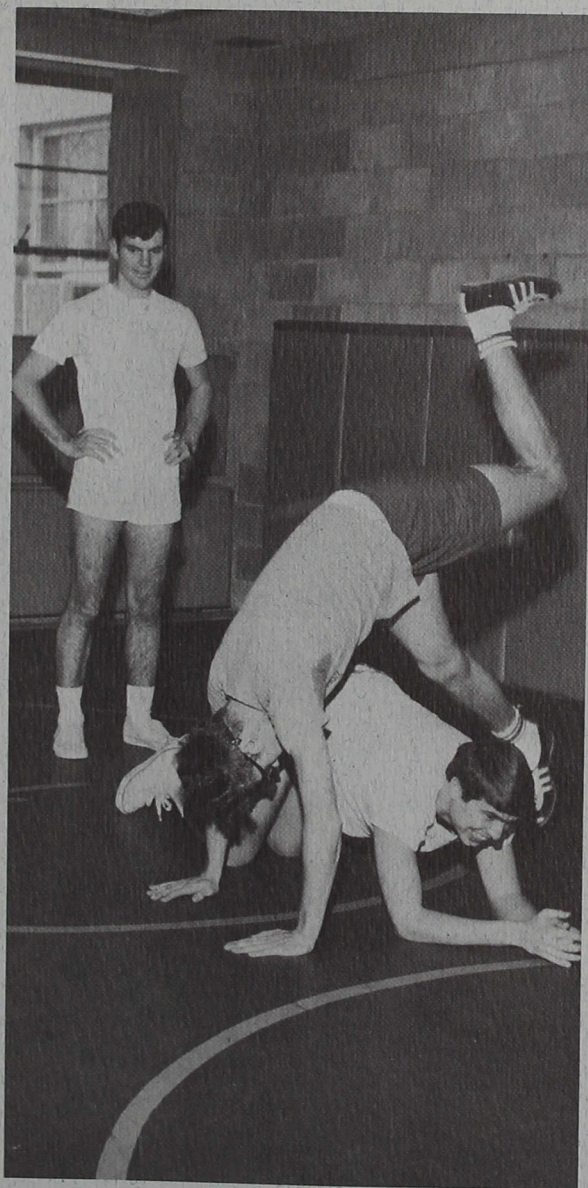
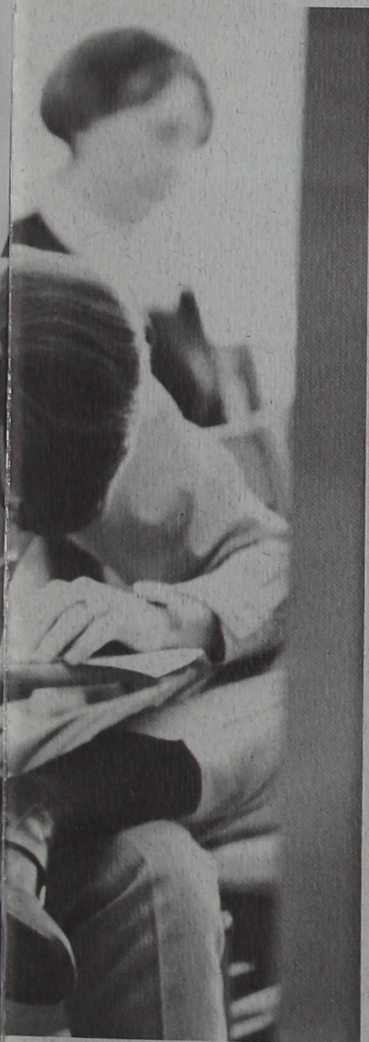

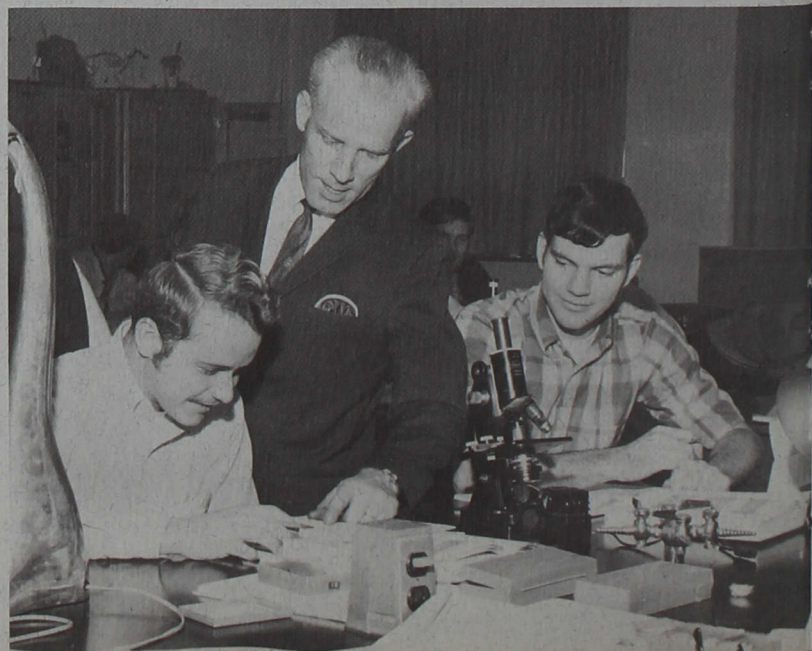
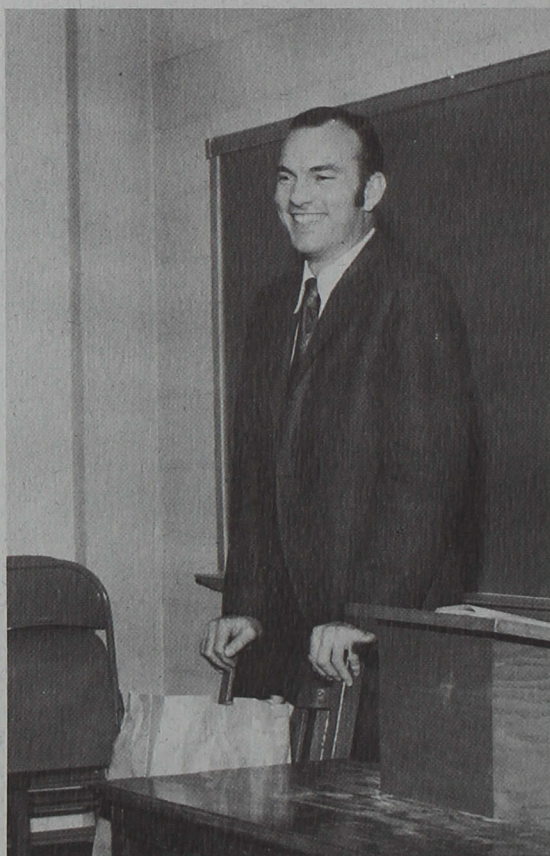

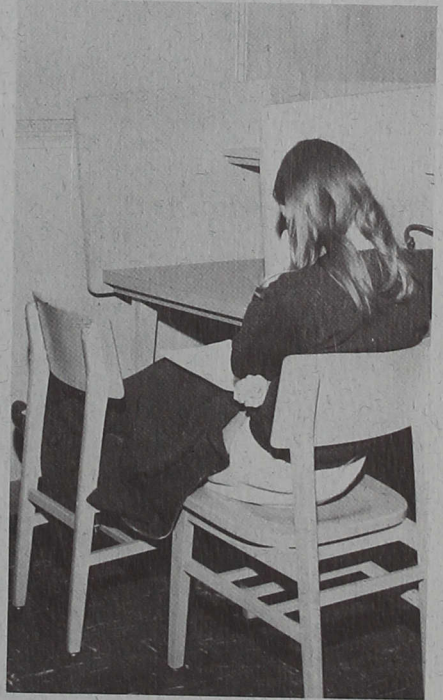

What College is About

Class work lays the foundation of further study and this further study usually brings the student to the library, a library as broad in scope as the student's interest. Micro film equipment as well as a large selection of music is available to fill the growing needs of the student.



Chapel Strides Forward

Chapel is good, bad, exciting, dull and educational. This year will go down in ICC's books as the "year of the computer cards." The possibility of human error was replaced by mechanical error. But one will have to admit that the quality of chapel did increase over prior years. Such programs as Dust 'n Ashes were enjoyable and still meaningful because they spread religion in a modern understandable manner.



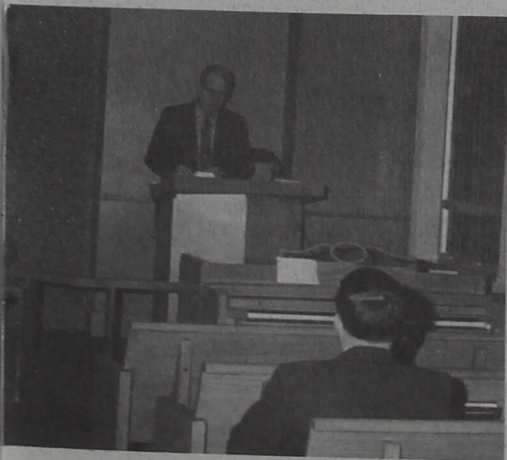

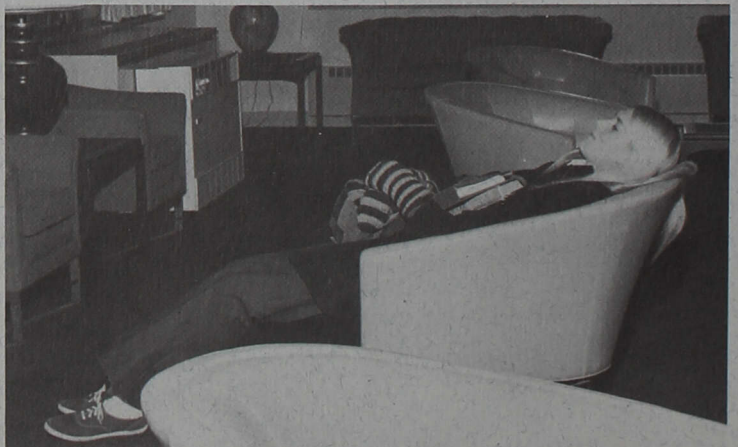

Students Living Together

The dorm, a home away from home? Well, maybe. A place where anything can happen and often does. All night study sessions, wild card games, loud stereos, and quiet fellowship are all to be found in the dorm.

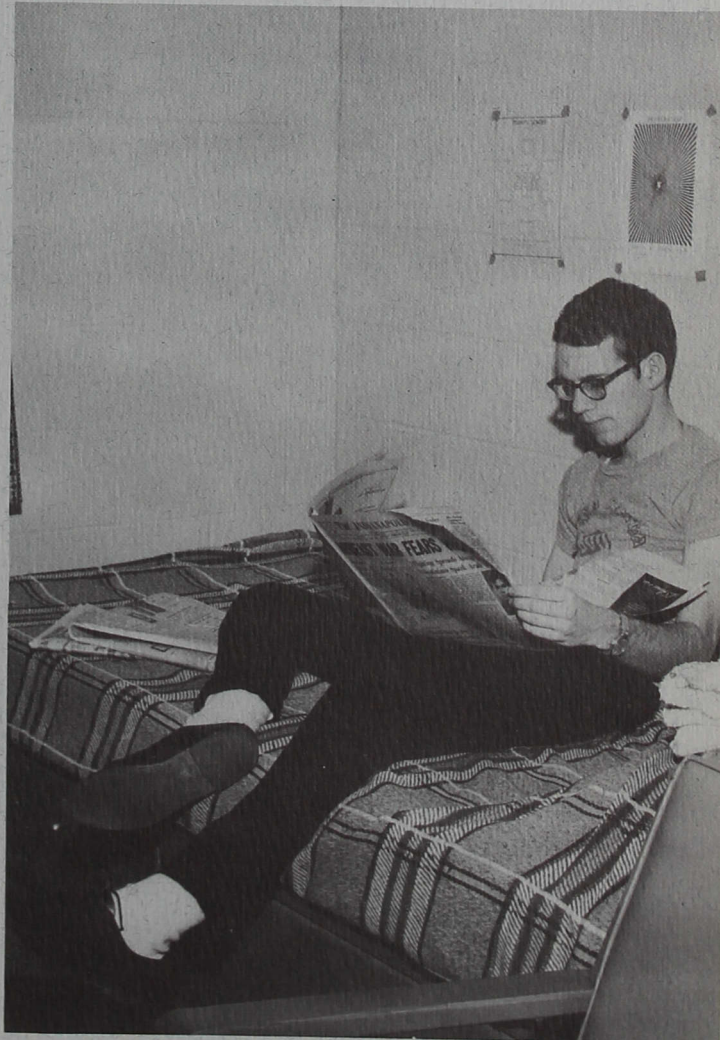
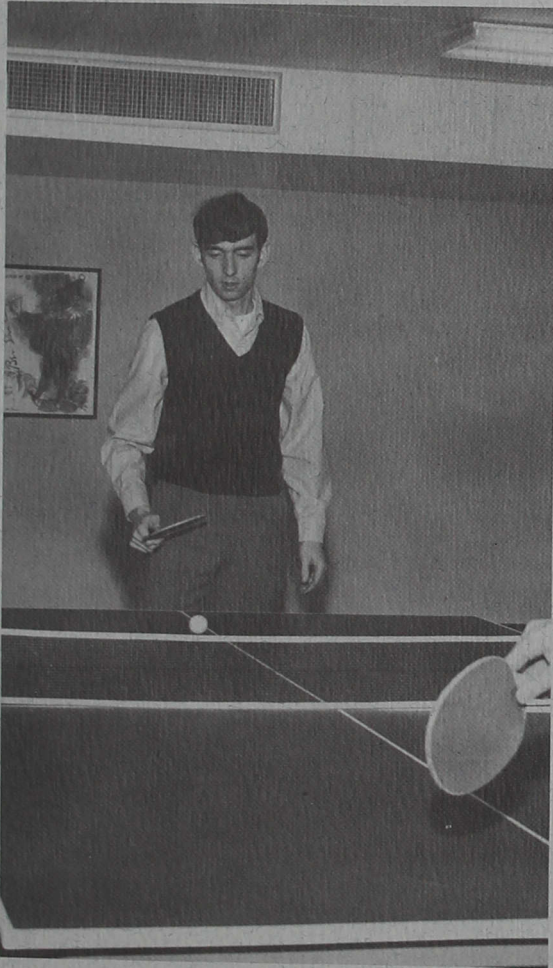



Conveniences of Schwitzer

Students everywhere have two perpetual complaints; their studies and their food. But complaints are few at Central for the American Food Service provides a variety of appetizing dishes to tempt even the most critical student. Served in a family style atmosphere, meals are a welcome break from the rigors of study.



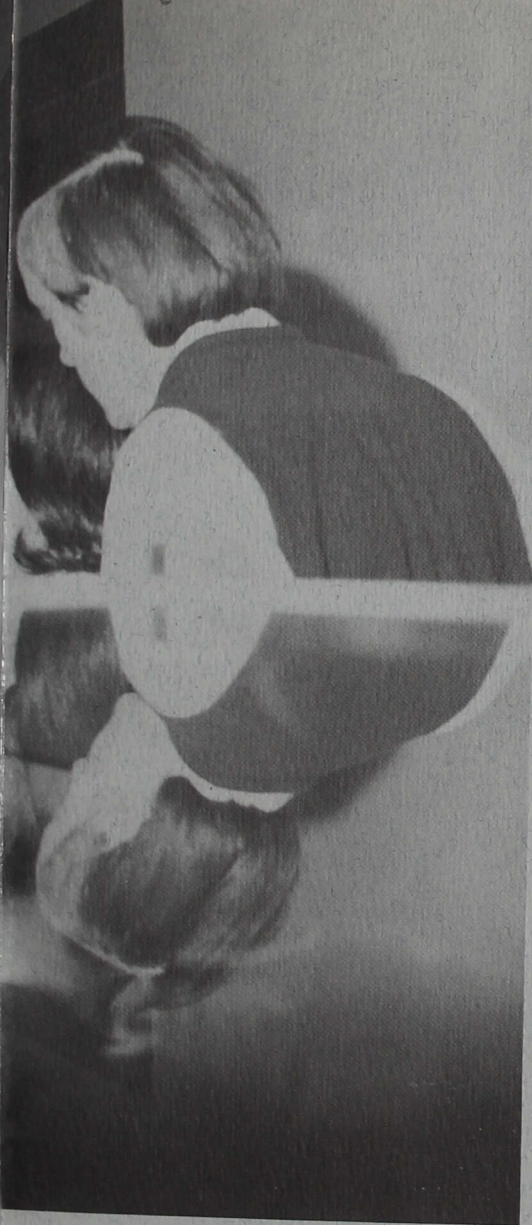

Whether you want a nap, a book or a pleasant conversation, the basement of Schwitzer Center is the place to come.

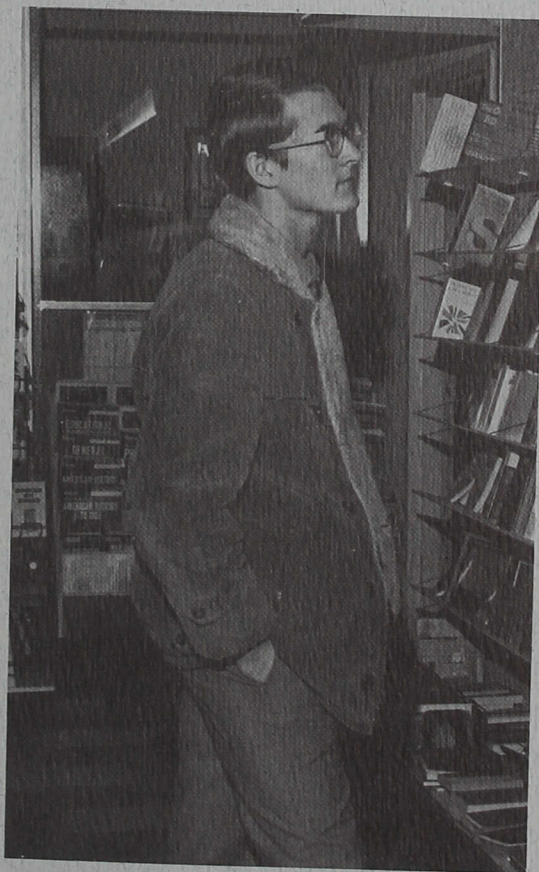



The Center of ICC

If in Italy all roads lead to Rome, at Indiana Central all roads lead to Schwitzer Center. Schwitzer is a place to be yourself, study, or just relax and shoot a quick game of pool. And if you're hungry the campus cupboud is always open, where Mary Streets dispenses food as well as advice to those with problems.

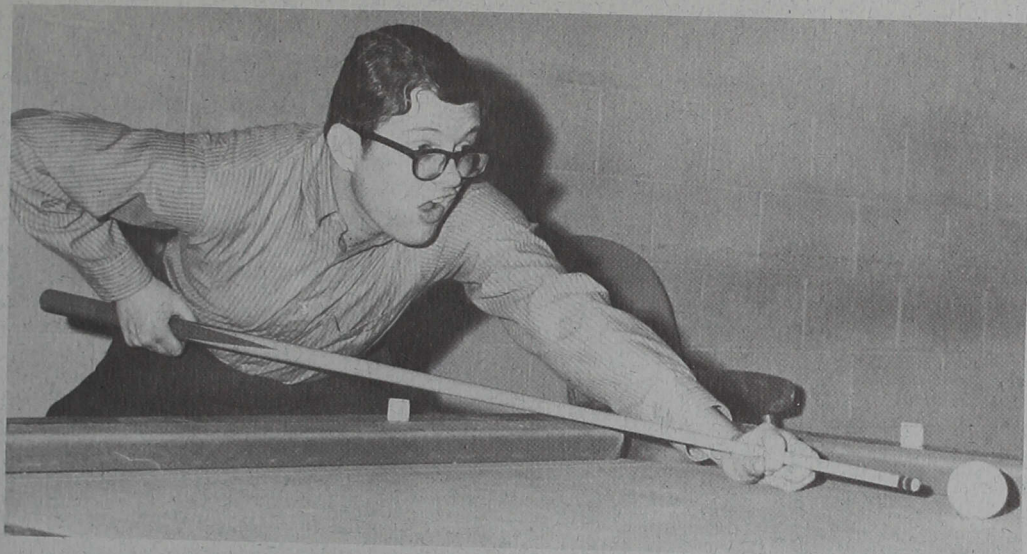

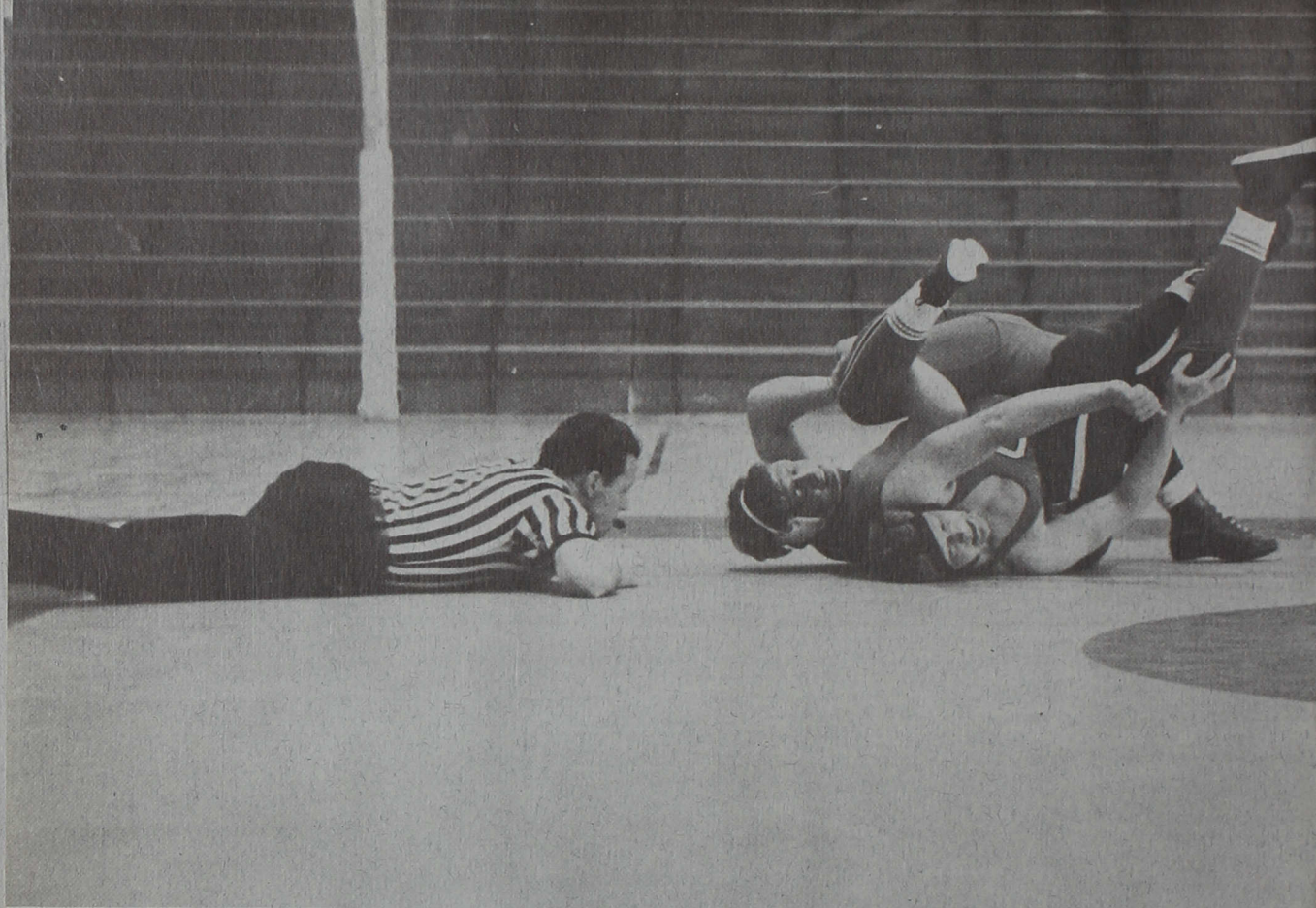

Sports
Stimulate
the
Competitive
Mind

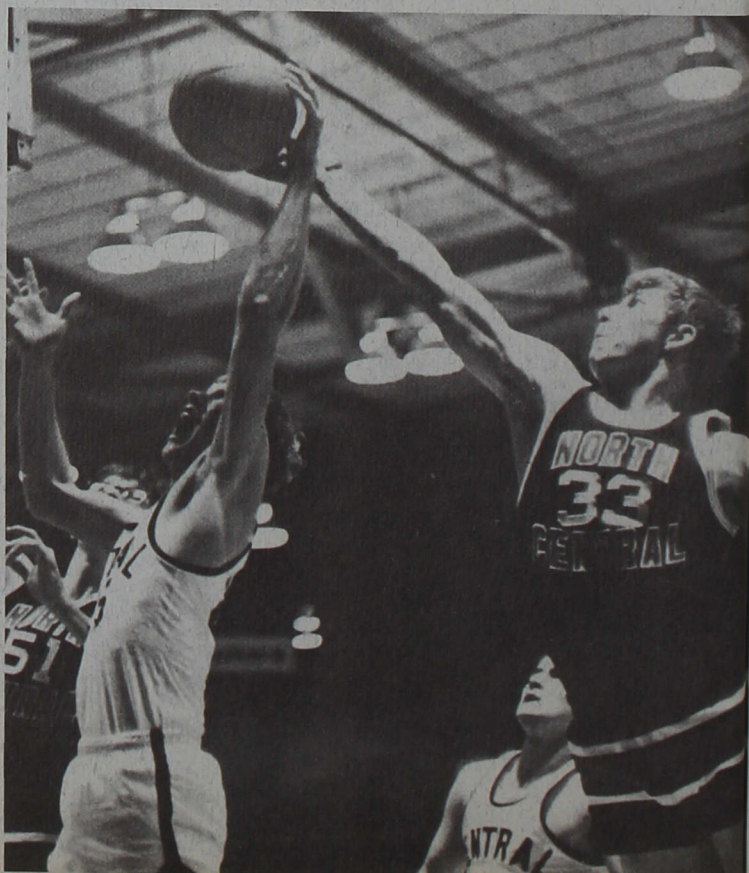



All is in Easy Walking Distance



An active body aids the active mind, and at Central, students participate in many extracurricular activities. Whether in bowling, basketball, wrestling, or just plain walking Central students reflect the vigor of their school.



The skies they were ashen and sober;
The leaves they were crisped and sere—
The leaves they were withering and sere;
It was night in the lonesome October
Of my most immemorial year.

Edgar Allen Poe

FALL

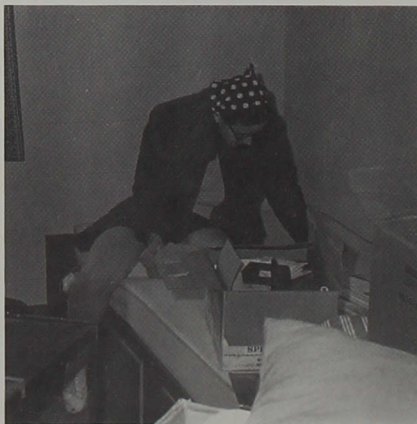

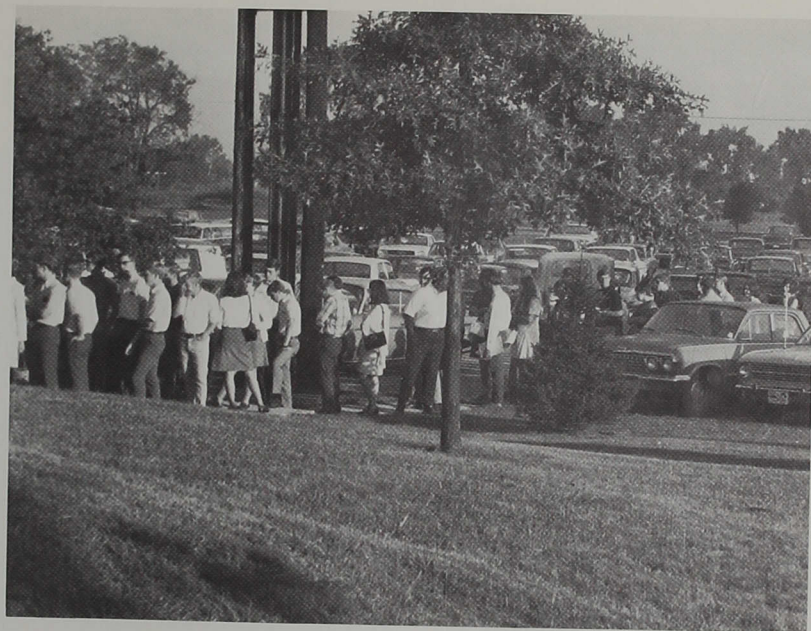

"It's just like Howard Johnson's," said one student as he gazed in disbelief at his new room in ICC's new co-educational dorm. He was not being funny either, for although the new dorm is not plush its wall to wall carpeting, near sound proof walls and ceiling, and well designed study areas gives the student a comfortable yet practical place to work and live. Central students claim that if they can make it through the registration lines they will surely survive the semester.



Homecoming is Inspirational

The joys of seeing old friends, eating a good meal, observing colorful displays, and watching a good football game all add up to homecoming. The homecoming Queen this year was Anna Honnold, an attractive business education major. Members of her court were Jo Ann Voss, Susan Reidenbach, Debbie Stoller, and Margit Szabo.

Beta Theta won the grueling bike race which was held on the quarter mile cinder track following the game. The team was made up of Mark Whitman, Carl Herbster, Marlow Mullin, and Joe Shafer.

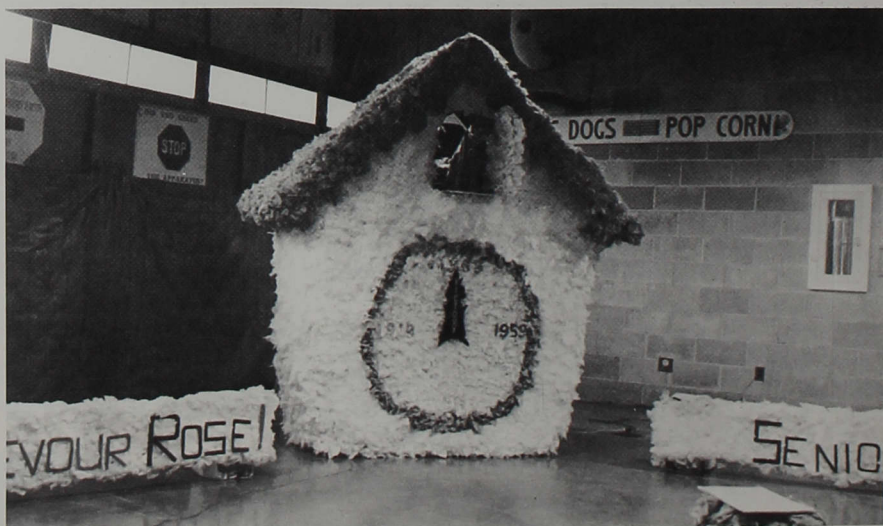

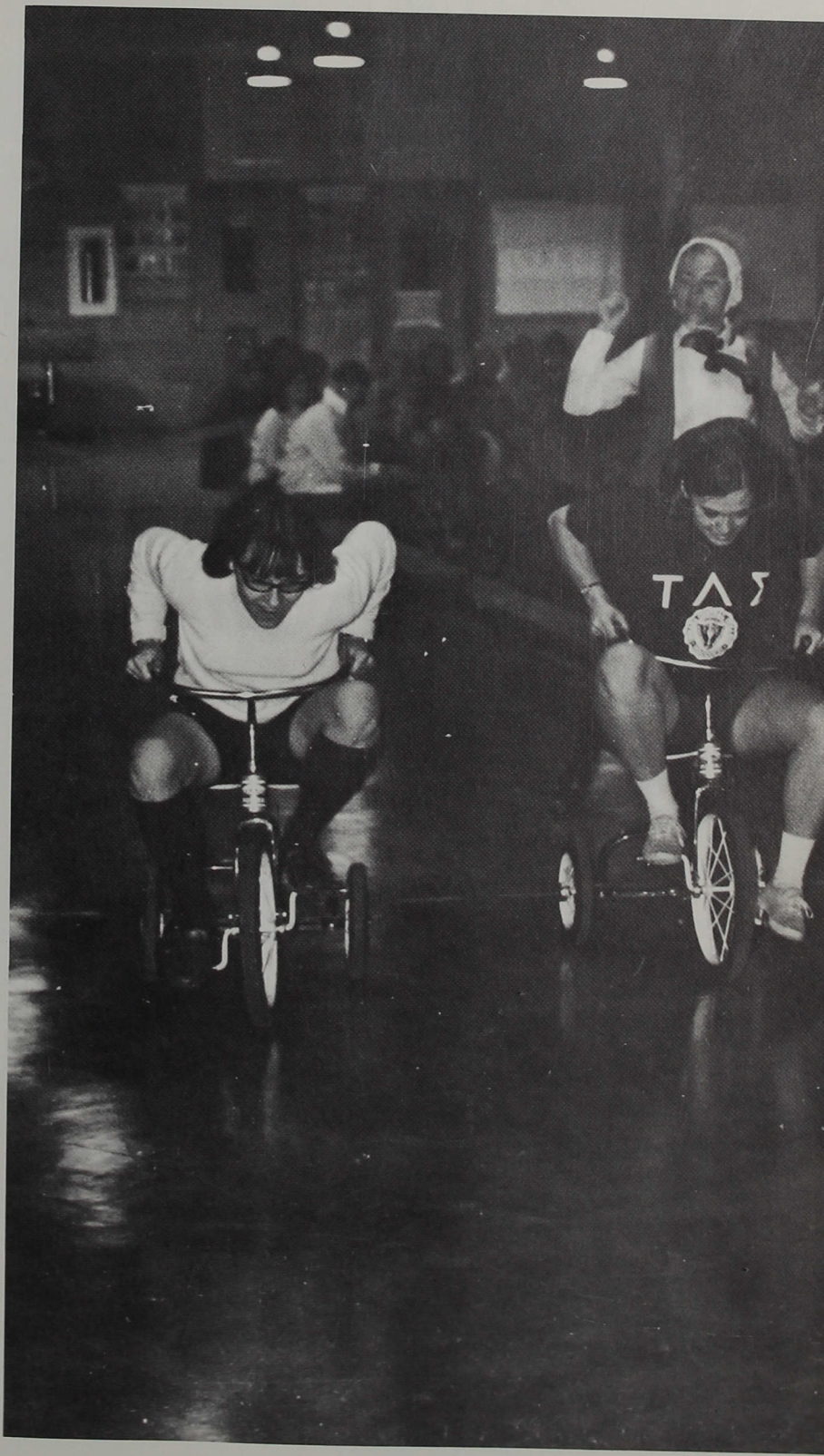
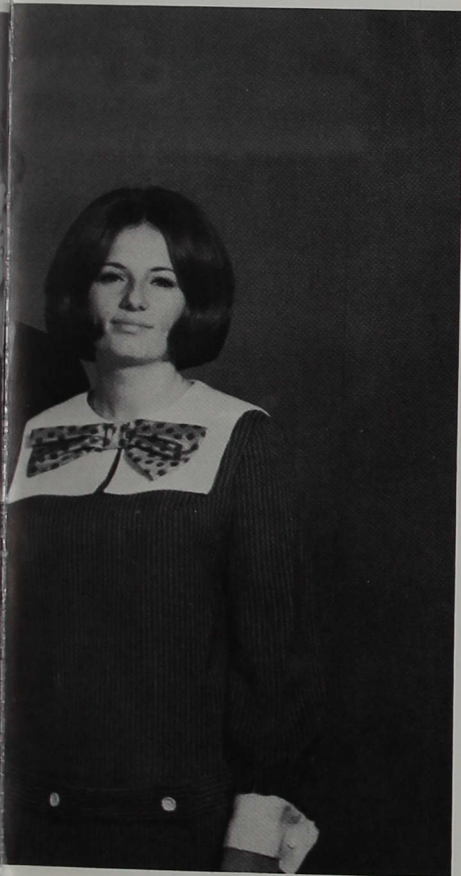

Grid Players Give Good Show

Football is the sport of strength, the sport of intelligence, the sport of speed, and the sport of coordinated individuals. Even though Central's team did not have a winning season the players still gave the fans action packed games.

The football team consists of Lindsay Shaw, Mike Roth, Bill Glass, Charlie Jordan, Steve Schrink, Ron Bolyard, Larry Bowling, Brude Ruster, John Egenolf, Fred LaBorn, Jim Hall, Rich Hogue, Jerry Kaufman, Mgr. ROW 2: D. J. Hines, Randy Ferrand, Ken Wendling, Don Ferguson, Larry Schembra, Jim Kistler, Gary Krumming, Randy Watson, Steve Kinnaird, Don Mathis, Dave Veronik, Mike Gillin, Coach Willie Martin. ROW 3: Joe Koenig, Steve Callen, Jeff Remble, Russ Flueckinger, Mark Wheeler, Doug Semenick, Greg Limbach, Joe Mom, Dal Klinger, Mike McElwain, Bruce Henry, Bob Rothrock, Coach Dwyer. ROW 4: Paul Hundt, Andy Lindauer, Gary Ragatz, Tom Crowe, Kern Hampton, Mark Barhan, Jim McIntire, Dave Hawkins, Steve Hurst, Nick Romano, Jim Gaines, Ken Whisman, Jerry Harrison.

Indiana Central	0	Butler	57
Indiana Central	28	Taylor	19
Indiana Central	8	Manchester	41
Indiana Central	19	Rose Poly	27
Indiana Central	8	Franklin	40
Indiana Central	43	Anderson	78
Indiana Central	8	Illinois College	35
Indiana Central	37	Hanover	44
Indiana Central	14	Earlham	24



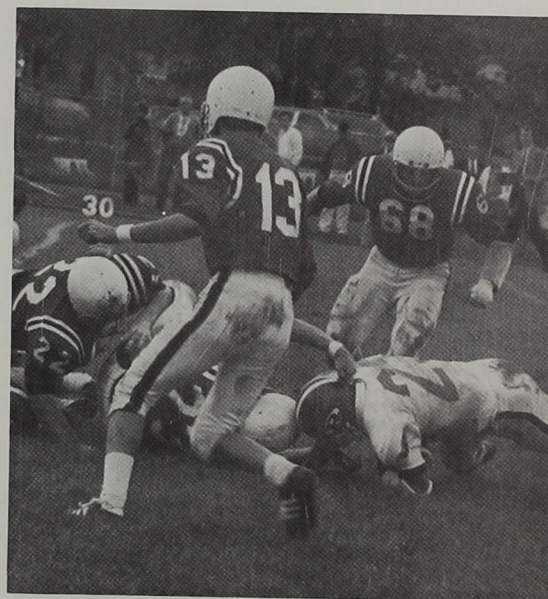
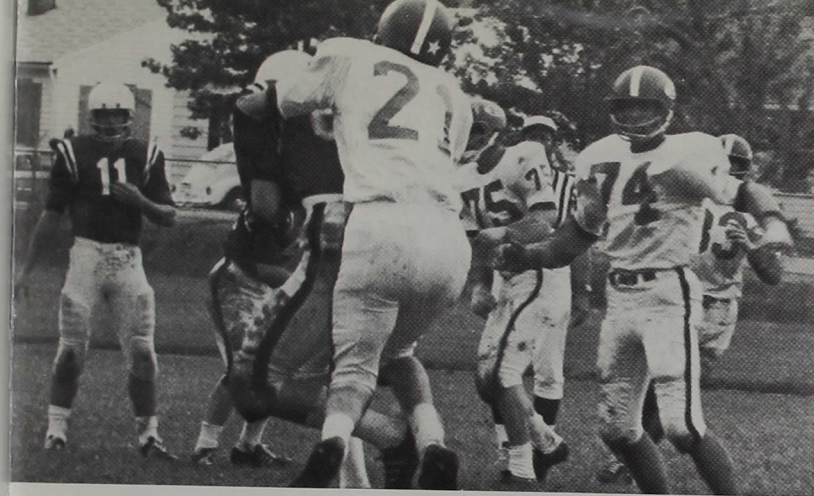

The Long Distance Runners Show Desire To Win

The cross country team consists of Phil Reidenbach, Ed Kinnaman, Denny Walker, Gary Brendel, Al Estes, Gary Romesser, Gary Osburn. *ROW 2:* Coach Bill Bright, Tom Smith, Richard Malanoski, Paul Glaspie, John Layman, Randy Boys, Larry Tucker, Bill Keller, Gordon Summers, Manager.



Cross Country



One of the loneliest sports is the grind of running long distances. The pain of strained leg muscles keeps increasing and the runners begin to think about the distance to the finish line. But with a man such as Mr. Bright for a coach the Central team had little difficulty in having a winning season.



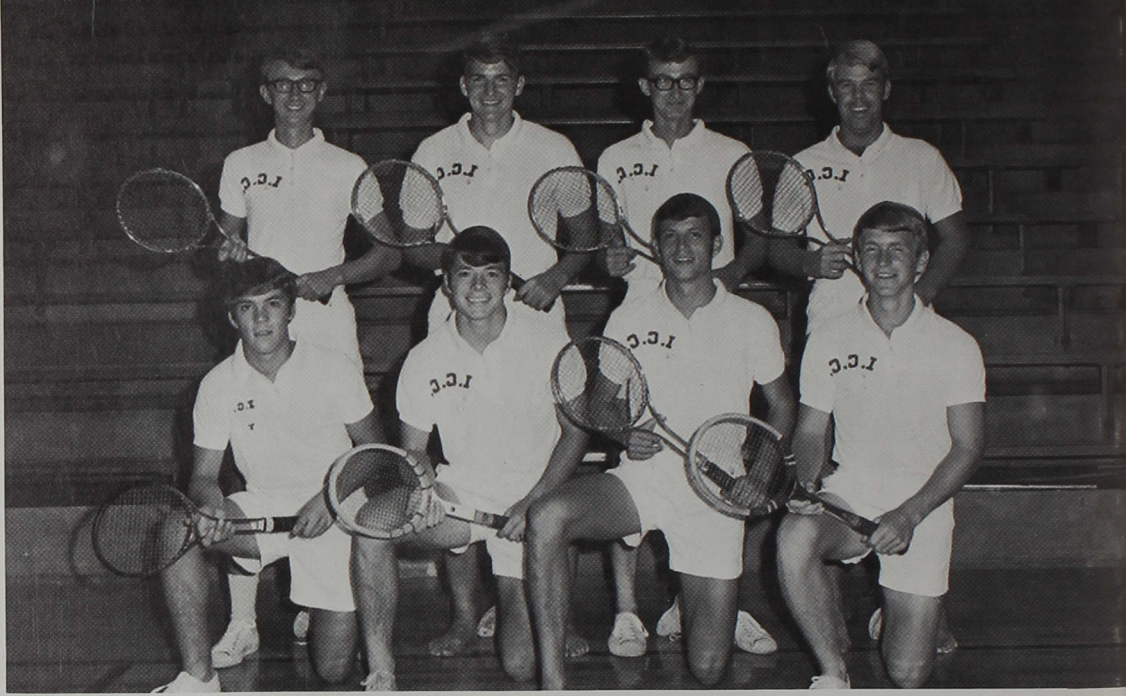

Tennis team members are Gregory Drake, John Adams, Ron Young, Norman Geible. ROW 2: Dave Shaffer, Carl Herbster, Randy Lee, and Dave Gaddis.



Tennis Team has Depth

The 1969-70 tennis team closed out a relatively successful season with a record of 11-5 spread over fall and spring seasons. Undoubtedly one of the strongest teams ever campaigned by Central, youthful and energetic coach Wayne Babbitt molded what was probably the finest one-two combination in Central history in junior Ron Young from Pike and senior Dave Shaffer from Southport. During the fall Ron was simply brilliant in compiling an 8-0 record making him the Hoosier Conference's finest tennis player and all-district in the N.A.I.A.. Dave had an equally successful spring with an 8-0 record and a third place finish in the Little State Tournament at position two.

The success of the team was due to its depth. Freshman John Adams from Greenwood played position three and combined with Ron to make an outstanding number one doubles team. John also finished fourth in the Little State Tournament. Casey, Illinois product Randy Lee, a sophomore and number four man also had a fine spring record of 6-2. Randy was recipient of the Most Improved Player Record and tied for the Kelso Reid Mental Attitude Award with Captain Dave Shaffer. Freshman Norm Geible of Syracuse was the most improved player over the season and will be relied upon greatly in the coming years. Sophomore basketball star Carl Herbster of LaVille had an equally fine year at number six which was highlighted by a second place finish in the Little State. Completing the squad was junior Dave Gaddis from Franklin with a 6-2 fall record.

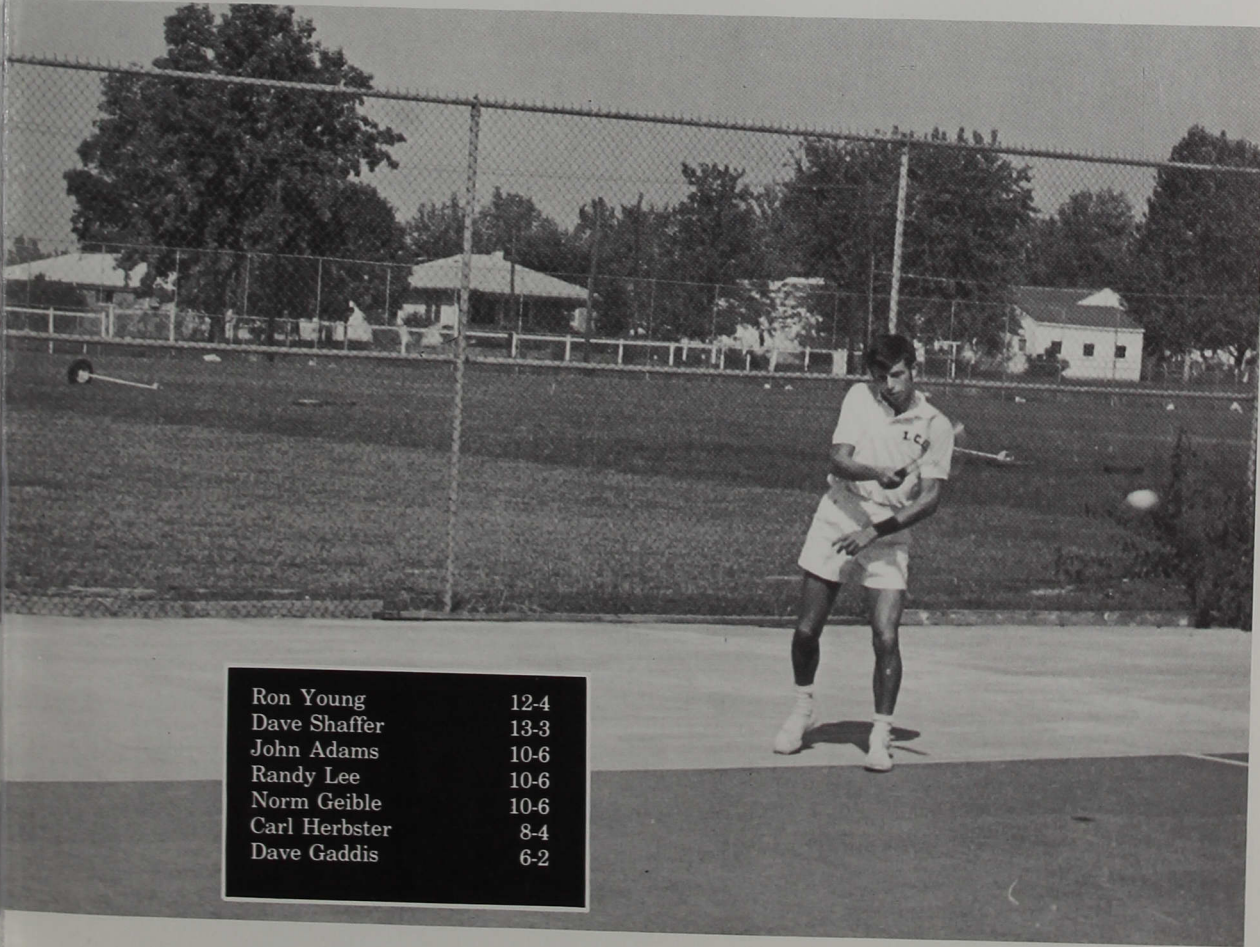

Ron Young	12-4
Dave Shaffer	13-3
John Adams	10-6
Randy Lee	10-6
Norm Geible	10-6
Carl Herbster	8-4
Dave Gaddis	6-2

FIELD HOCKEY



Girls Hockey team consists of Pam Troyer, Bonnie Lewis, Billie Vinion, Gayle Hunter. ROW 2: Carol Siegmann, Mgr.; Linda Hawes, Kathy Fuller, Karen Hanni, Sharon Ryland, Tippi Stanley. ROW 3: Nita McNealy, Mary Meyer, Mary Wilcoxon, Judy Barnes, Tina Pickard, Nancy Geyer, Joanne Alexander, Coach.

The girl's field hockey team offers Indiana Central's coeds a chance to join the competitive spirit of ICC. The joy of winning overshadows the drudgery of the practice, the training, and the bruises.





The hot action and the intense concentration needed by a tennis player can be seen in the faces of Ron Young and John Adams.

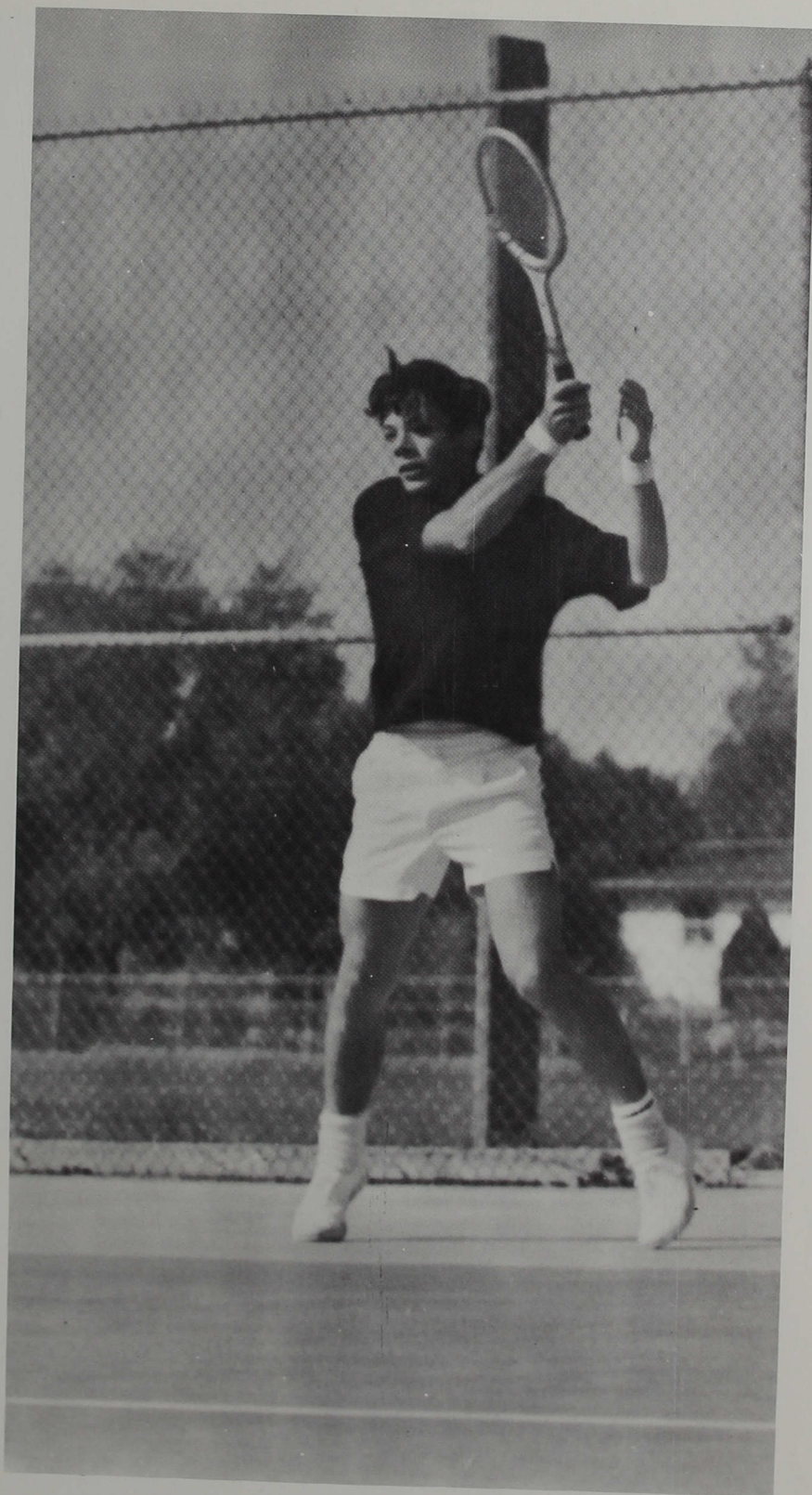

Brown County Day

By early October students are well into the semester, and the daily grind of lessons is beginning to take its toll. Brown County Day, Central's annual all-school frolic, gives students and faculty a chance to let go, get to know each other, and above all to have fun. The hazy sunlight meandering through the brilliant foliage gives all a sense of renewal and new hope to carry on.

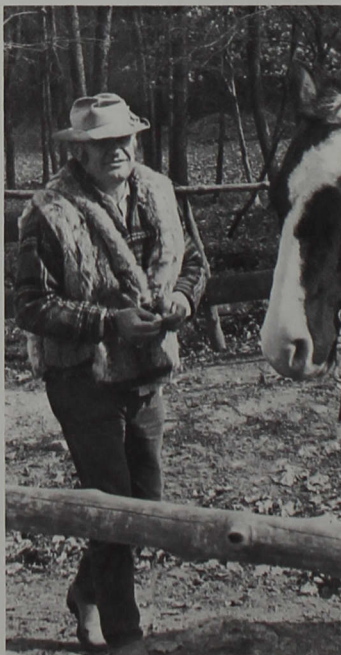







"Hamlet" Honors Dr. Esch

The drama department's production of "Hamlet" was one of the years biggest events. The troupe's superb performance of one of Shakespeare's most difficult plays won them wide acclaim and ultimately an offer from the American Theater Festival in Great Britain to tour England this summer performing on the British stage.





Blow, blow, thou winter wind!
Thou art not so unkind
As man's ingratitude.

William Shakespeare

WINTER

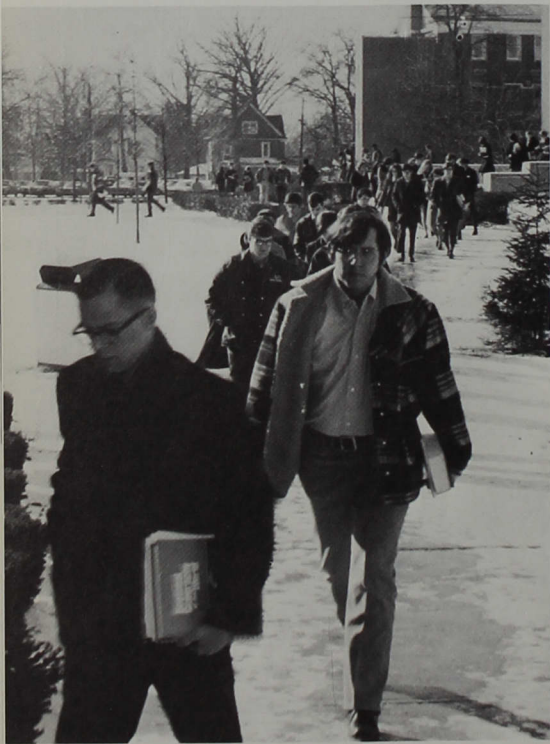

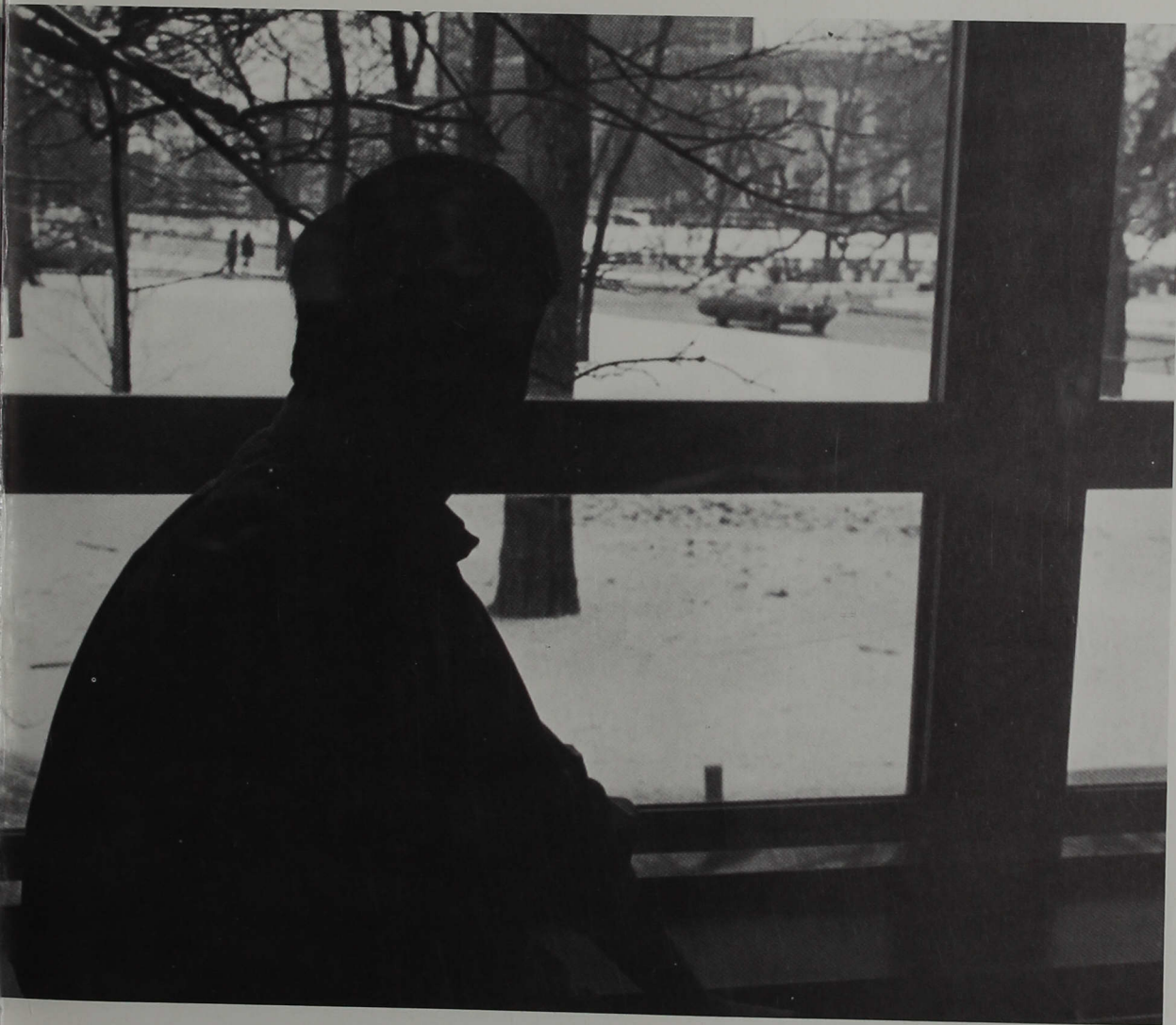

The Grip of Coldness



With winter comes snow, numb fingers, slippery sidewalks squeaky boots, and that frigid darkness that surrounds you as you trudge reluctantly to an early morning class. But even with all this added misery, as Christmas approaches, the world is transformed. As colored lights twinkle merrily from dormitory windows, a certain lift creeps into your voice and all prevailing cheerfulness lights even the darkest corners, and somehow life is once more bearable.



Christmas at ICC

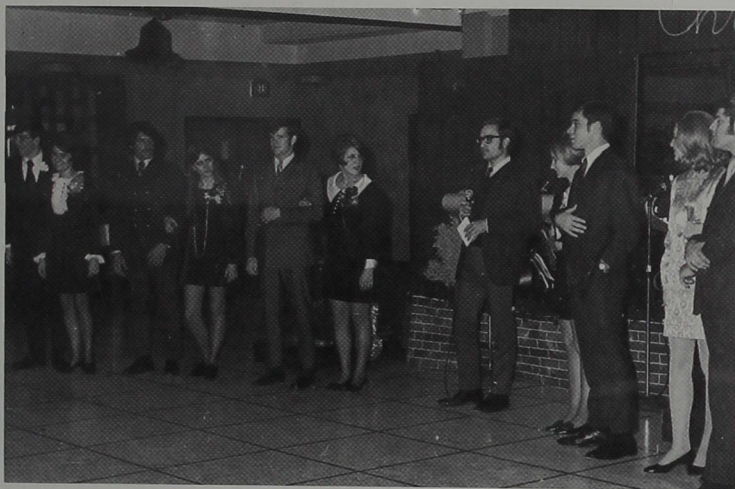

The Circle K's efforts to make this year's Christmas Dance a memorable one were quite successful. The Schwitzer concourse was almost unbelievable. The doors were wrapped like large presents, the Belemeir band played the tunes, and the ceiling twinkled with multicolored lights.



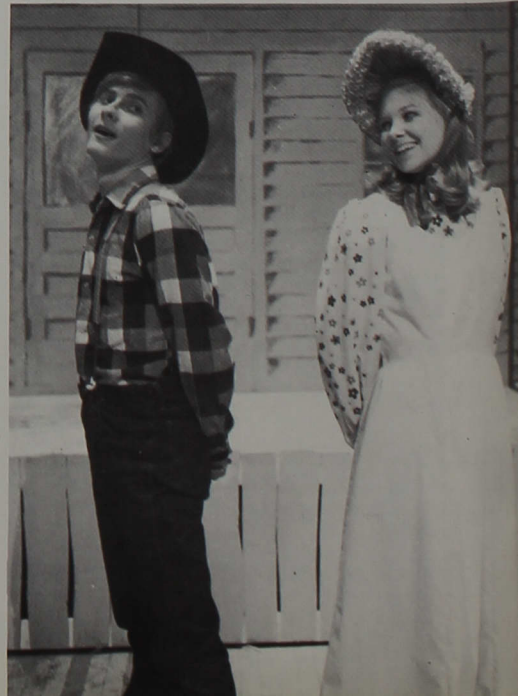

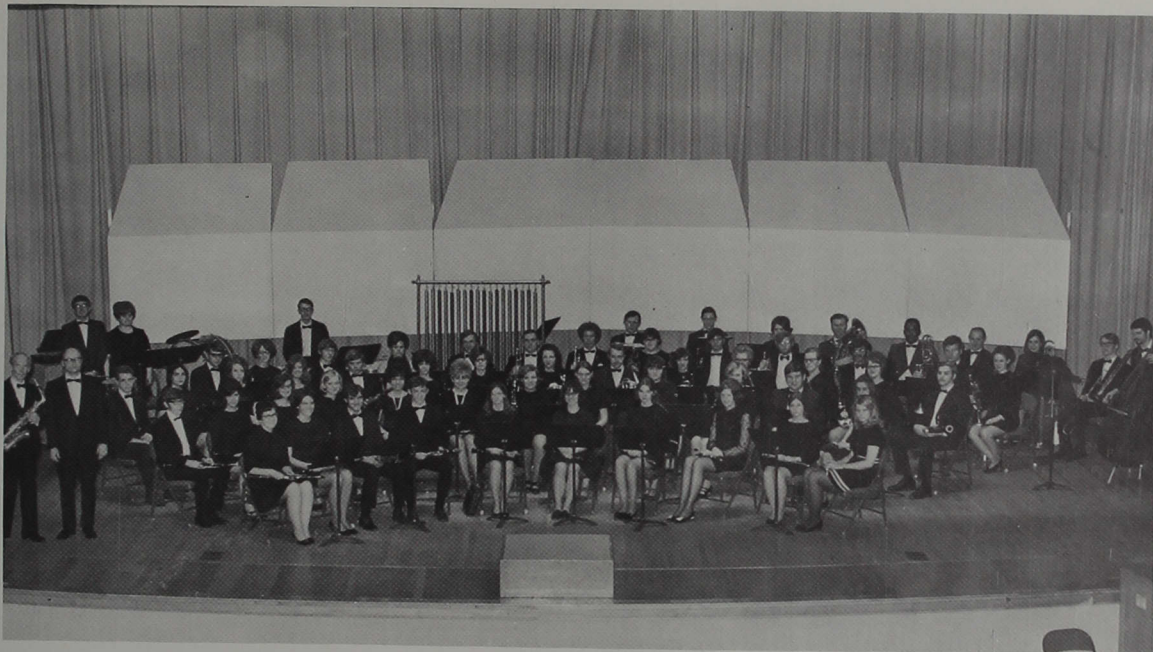

A Hot Success

The success of "110 in the Shade", a musical version of the play "The Rainmaker", again points up the versatility and ingenuity to be found at Central. This play required students not only to act but also to have musical ability and inter-departmental cooperation resulted in another coup for the Drama department.



The band and orchestra directed by Mr. Lowell Boroughs aids the culture of the ICC Student. They present several concerts each year as well as work with the drama department.





The Centralairs are Gil Hubbard, Jenny Graham, Jeff Trees, Janie Bryant, Mike Potter, Lynn Hillsamer. ROW 2: Karla Pannell, Steve Hamilton, Ellen Magee, Rick Wright, Susan Day, John Williams, Mike Bridgewater, Cindy Crump, Kent Schwartz, Sydney Stinson.

For those who are more talented the popular Centralairs can give the student a chance to perform for dinners, to travel, and to meet new friends. Here they are performing for the student body during chapel hours.





During the semester brake choir students devoted part of their time for the entertainment of others. This year they performed thirteen times in eleven communities under the directorship of Mrs. Elise Marshall.

Music is Everywhere

The choir, similar to the band, practices many hours to present a single performance. It offers another source for the energy of Central students in an enjoyable constructive manner. With the applause of the crowd the choir member receives the important sense of accomplishment.





ICC

61	Northwood	60
73	Tri-State	72
88	Taylor	92
75	Eastern Illinois	74
92	Millikin	78
84	Wabash	86
97	DePauw	102
95	St. Edwards	78
69	North Central	68
81	Oakland City	71
97	Manchester	68
100	Anderson	80
71	Hanover	95
109	Indiana Northern	63
75	Tri-State	91
81	Earlham	82
92	Rose Poly	87
105	Taylor	112
101	Manchester	87
80	MacMurray	86
60	Hanover	68
79	Franklin	76
88	Earlham	94
91	Anderson	85
90	Marian	100
84	Franklin	73

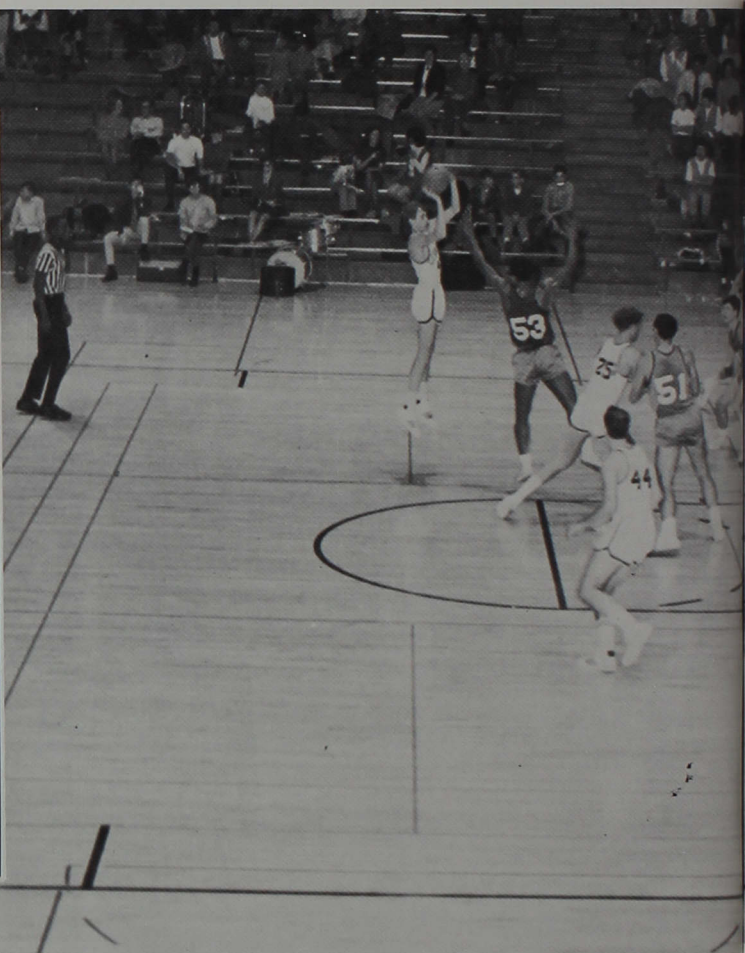



The Hounds Play Ball

Once again Coach Nicolson's hard floor boys had a winning season. The shooting of Zeigler, Jones, and Gresk matched the hustle of Smock, Craig, and Whitman. It looks like this year is just a preview of the type of the ball handling of next year.

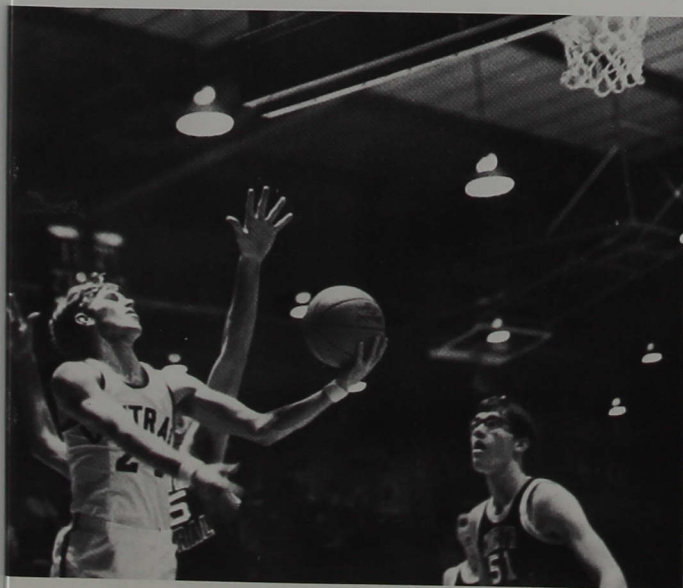
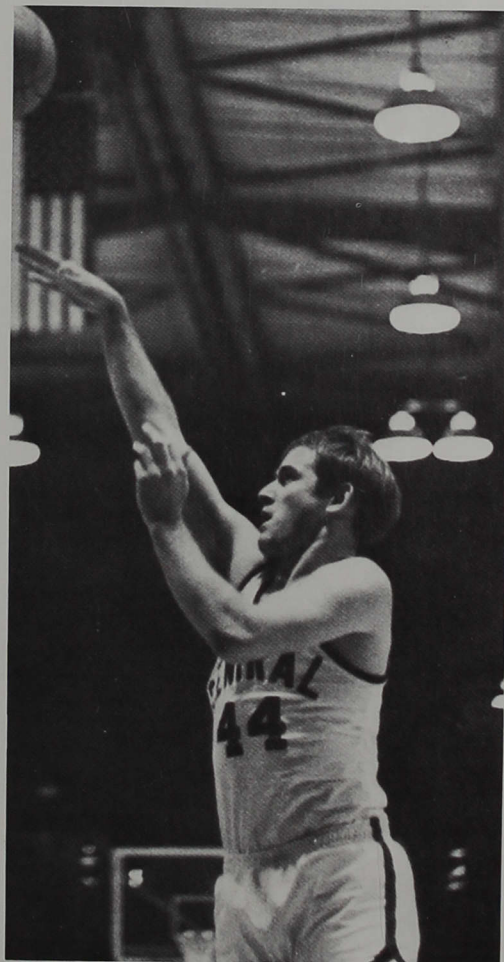

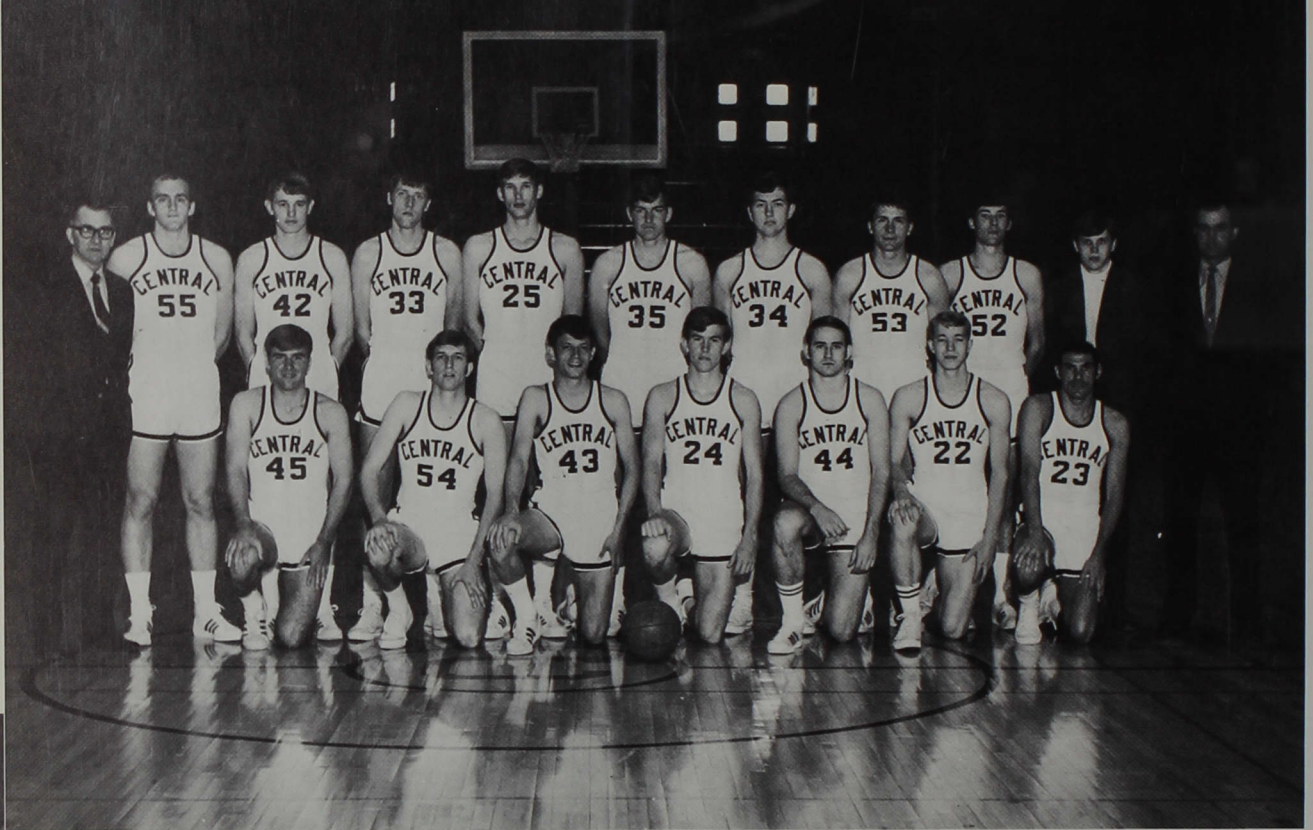

The basket ball team consists of Mike Conner, Bob Howe, Ron Young, Todd Jones, Ed Zeigler, Jack Martin, Frank Craig. ROW 2: Dennis Shipley, Norm Steele, Ron Gresk, Ron Smith, Carl Herbst, Mark Whitman, Bill Smock, John Owens, Ron Coates, Stu. Trainer; Coach Bright.



The Crimson Steppers are Vicki Pawlisch, Viv Barkman, Linda Compton, Nancy Geyer, Debbie Hockersmith. ROW 2: Bonnie Beck, Sue Bauer, Janel Cardner, Gayle Hunter, Karen Lawson, Mary Dalton.

Basketball Activities



At Indiana Central almost every sport has its counterpart for the girls. The Whippets, the girl's basketball team, played with as much determination as did the boy's team. They placed sixth in the Women's World basketball Tournament at Hamilton, Ohio. The Whippets received the sportsmanship trophy for having more enthusiasm than any other team.

A group who contributed to the excitement of ICC's basketball games were the Crimson Steppers. The feminine marchers offered a welcomed half time contrast to the basketball players.



The Whippets consists of Pam Troyer, Manager; Bonnie Lewis, Marg Meyer, Joanne Alexander, Coach; Manager. ROW 2: Susie Black, Carol Siegmann, Judy Barnes, Kathy Fuller, Linda Petty, Nancy Geyer, Billie Vinion, Linda Barnett.

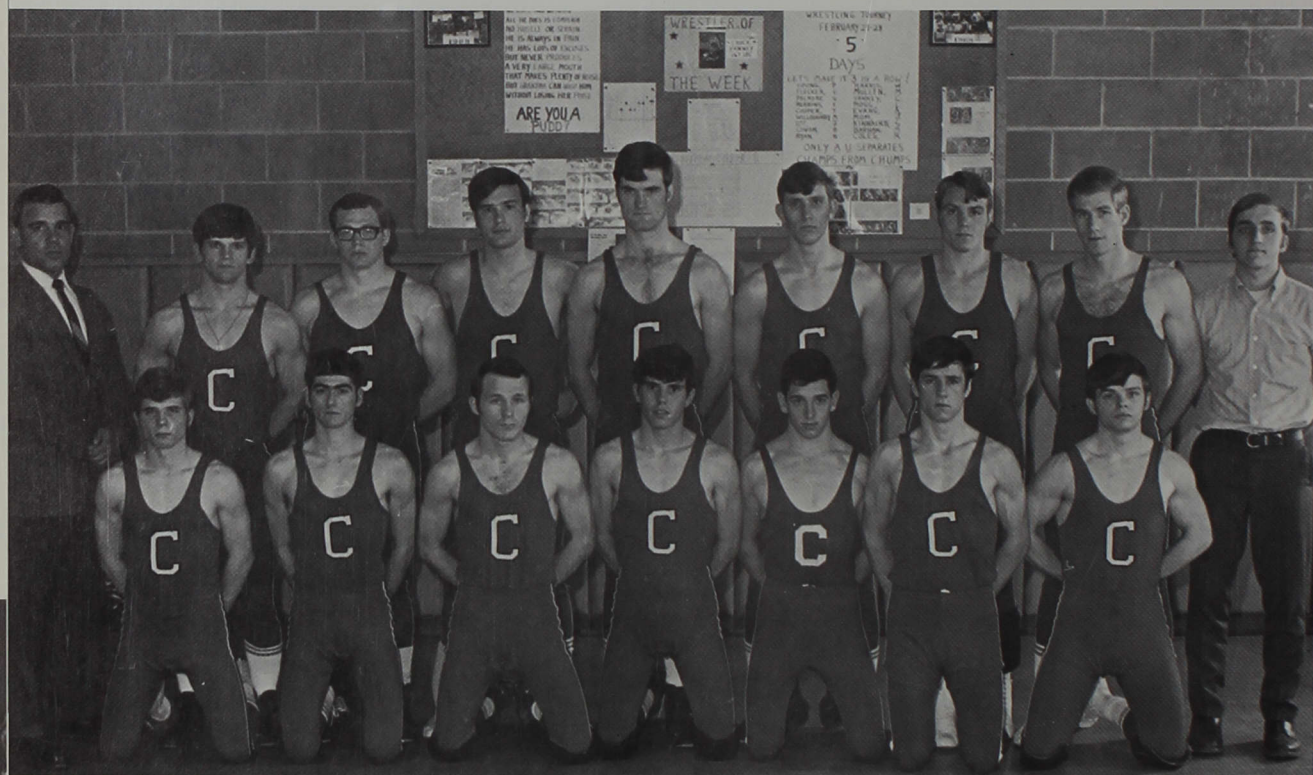

The wrestling team consists of Vince Flecker, Steve Palmore, Erv Robbins, Mike Willoughby, Tim Cooper, Jack Ott, Paul Young. ROW 2: Paul Velez, coach; Brad Cowan, Mark Barhan, Steve Kinnaird, Joe Mom, Al Evans, Charles Yanney, Marlowe Mullen, Don Erdman, Stu. Manager.



Wrestling

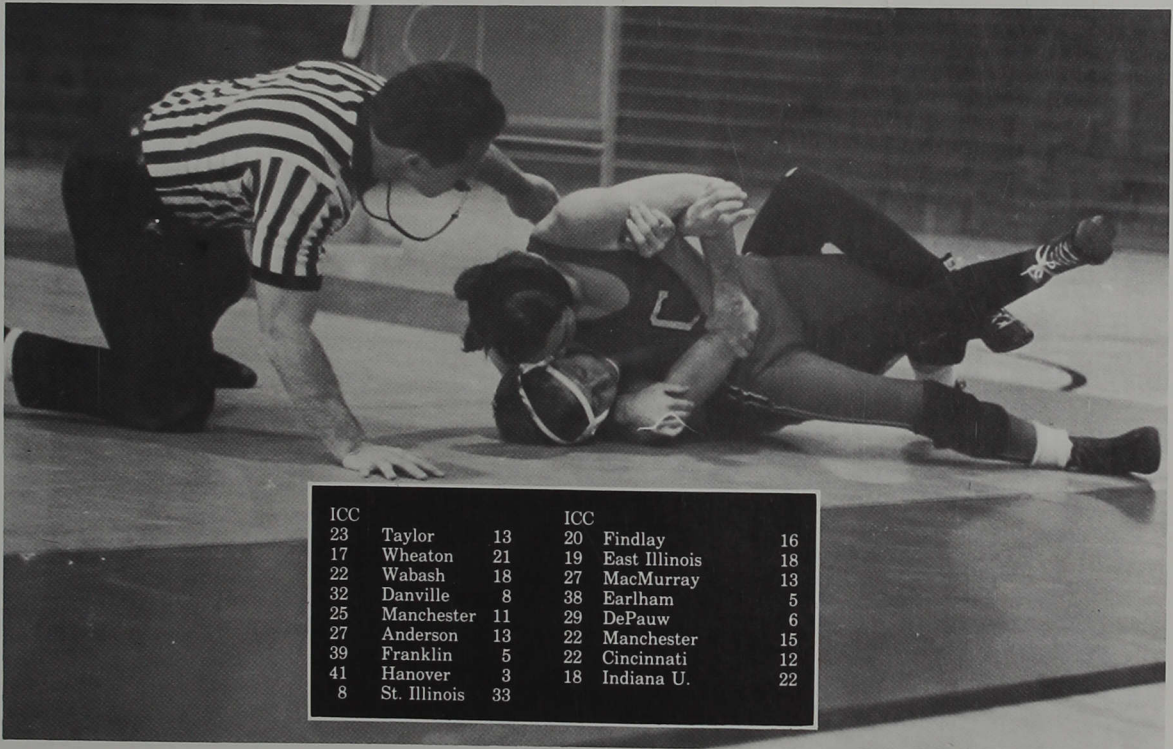

ICC			ICC		
23	Taylor	13	20	Findlay	16
17	Wheaton	21	19	East Illinois	18
22	Wabash	18	27	MacMurray	13
32	Danville	8	38	Earlham	5
25	Manchester	11	29	DePauw	6
27	Anderson	13	22	Manchester	15
39	Franklin	5	22	Cincinnati	12
41	Hanover	3	18	Indiana U.	22
8	St. Illinois	33			

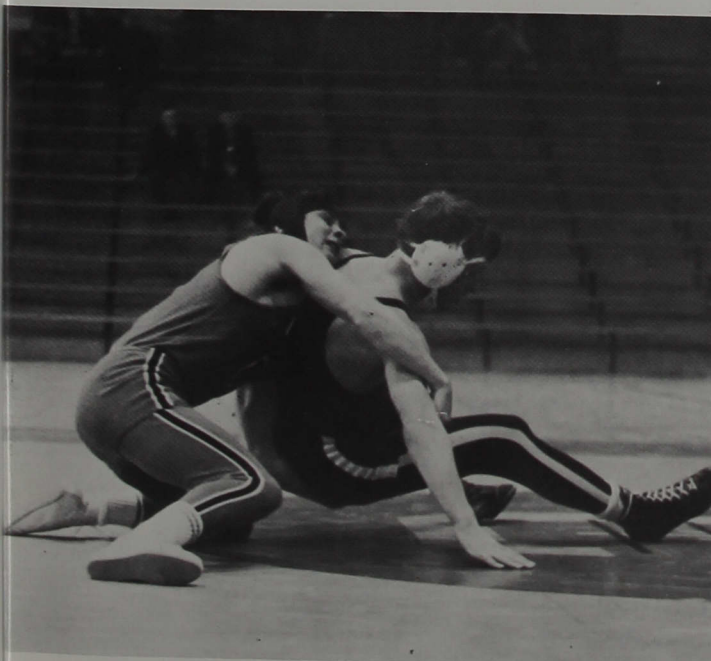

Coach Paul Velez brought his college career to an end this year with one of his youngest, and best teams. These fourteen men, and their coach flew through a 14 - 3 record, scoring a total of 430 points to their opponent's 232.

The team was troubled with injuries throughout the year. Mike Willoughby a tough competitor and champion from last year was plagued with a knee injury. Brad Cowan, Al Evans, and Joe Mom were all bothered by shoulder trouble. Team captain Marlowe Mullen who placed 5th in the nation last year missed five dual meets with a fractured nose.

In February the team traveled to Earlham College for the HCC Tournament. After the first night of action the Hounds were down 20 points from leader Taylor U. The next day though the tables turned and the spirited Greyhounds came back to win over Taylor 77 - 71 for their 5th of 6 Conference Championships.

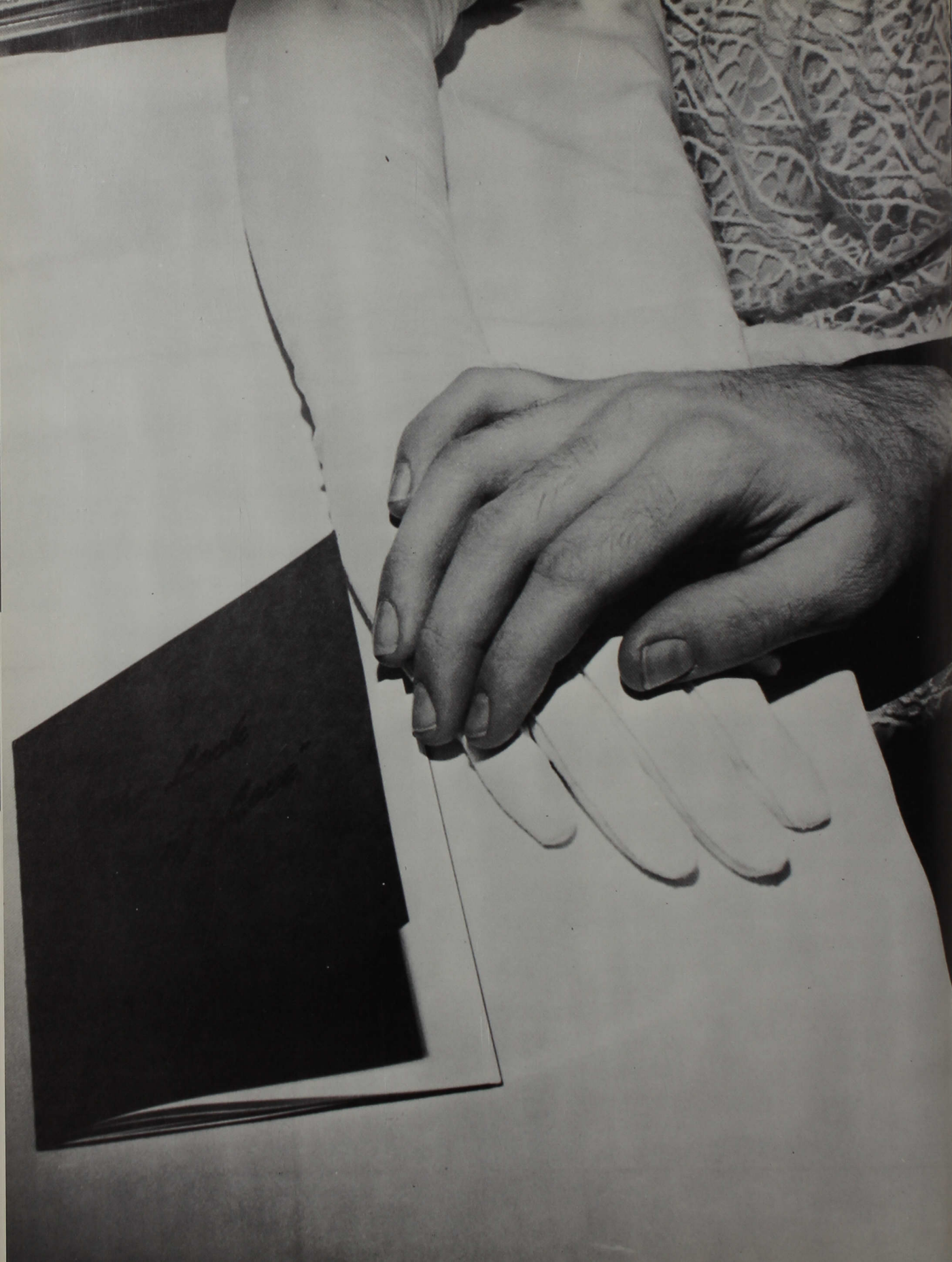

The Sweetheart Dance

"The Look of Love" truly was an appropriate title for the Sweetheart Dance. The look of Queen Nancy Gill could make any boy fall in love. The dance is an event that marks the time of year. Spring will soon be here. It gives couples a chance to put on the formal attire, eat a good dinner, and listen and dance to the tunes of a good band.





A Time for Happiness



The Sweetheart Dance is a social occasion for the faculty and administration as well as for the students. It is the climax of the Leap Week events. It is a time for happiness.

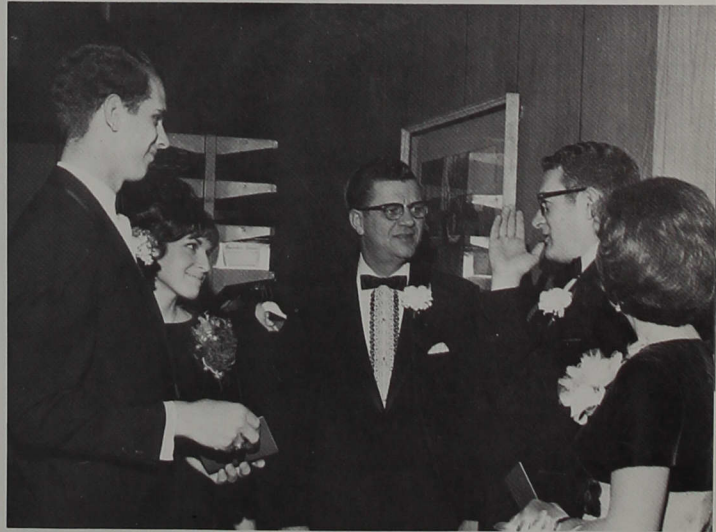



Spring, with that nameless pathos in the air
Which dwells with all things fair,
Spring with her golden suns and silver rain
Is with us once again.

Henry Timrod

SPRING



The Leisure Moments of Spring.

There is always the tradition which goes along with spring, but for many it brings a reality which has a personal significance within their lives. A casualness helps one to begin establishing a new rapport with nature, and other people as well. One's awareness is revitalized so that there is a concern and a reaching out—to both destroy and create. A renaissance of the individual within each person becomes paramount. One's comprehension of his responsibilities to himself and all of life is awakened, and the struggle of existence takes on a new meaning. People are the epitome of spring, however, as they hate together and love together, and then perhaps become aware together.

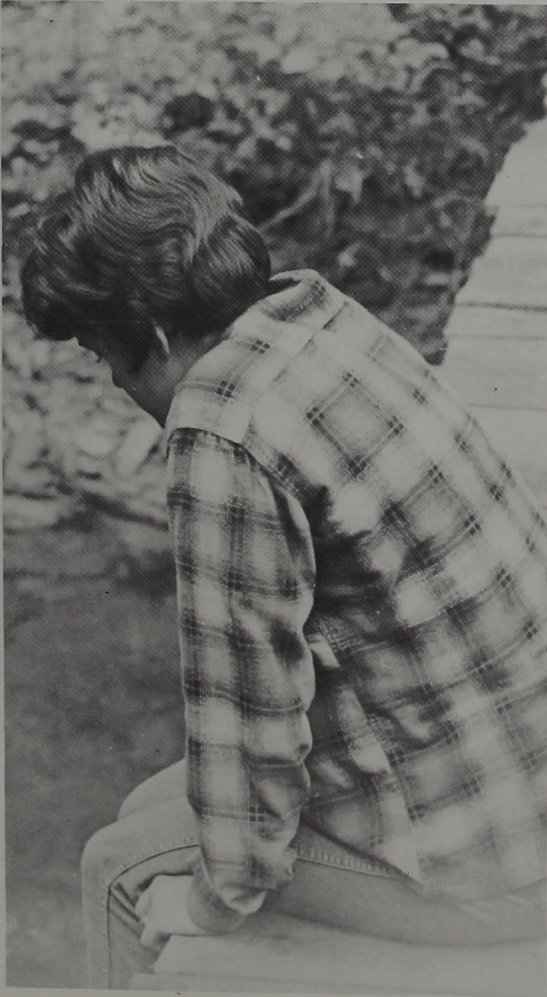
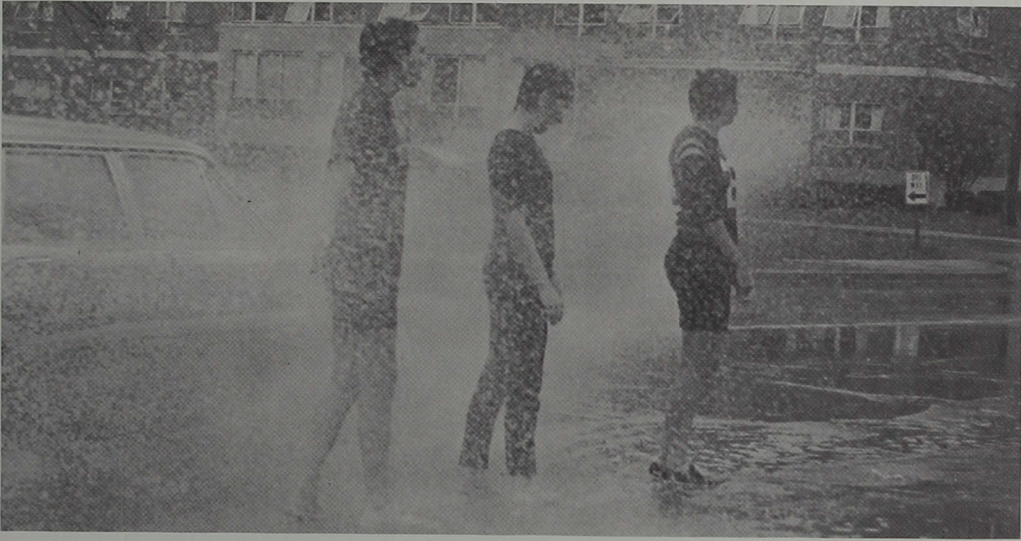

The Council Stands for Service

Council Retreat is perhaps the one Central Council activity which best exemplifies one's service in student government from the elections to the termination of an administration. The degree of leadership in concern and service finally measures the validity of any administration.

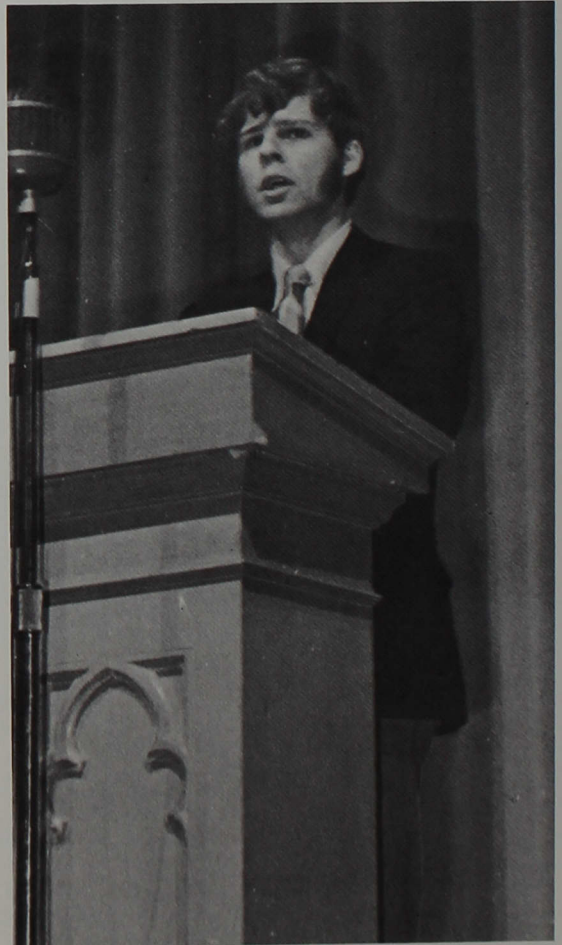



Drama Department Again Succeeds

The Fine Arts Division continued its endeavor for a new sophistication and expansion with the third dramatic production of the year, "Antigone." A progressive cooperation among the different disciplines of the Fine Arts Division was once again exemplified by the art department's contributions in order to bring a realism to and an identity with an ancient form of art, Greek tragedy. The efforts and skills of Mr. Williams gave the community an exposure to a fine but often neglected form of dramatics.







May Festival Fun



A highlight of the spring is always May Festival. There is a beauty of the person, the music, and the precision each year which is as intangible but as refreshing as the idea of a dream itself. A warmth from participation and interaction complements that of the personal joy of sharing the happiness of others. The new May Festival queen is Billie Venion.



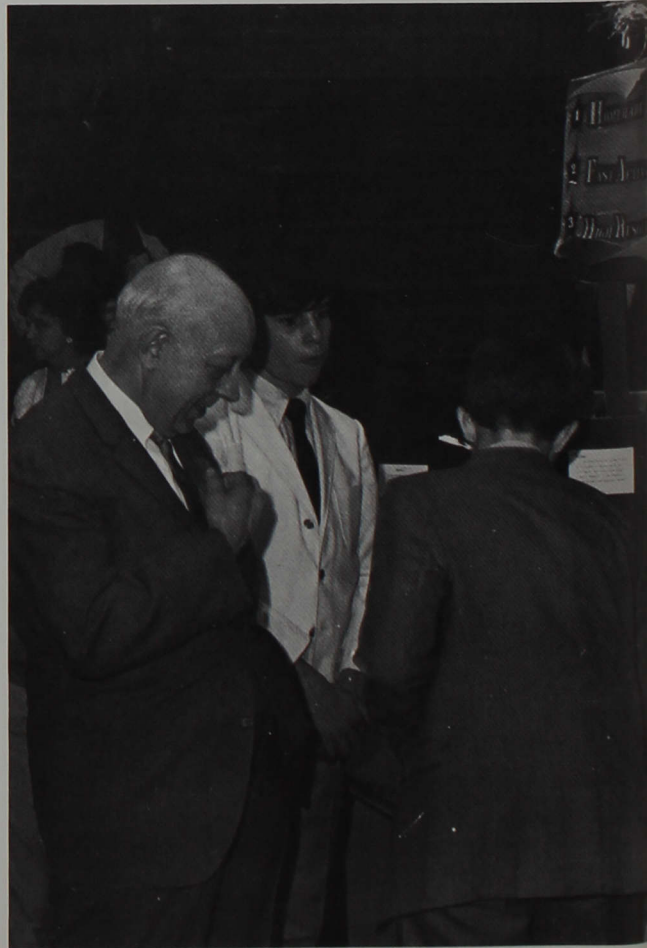
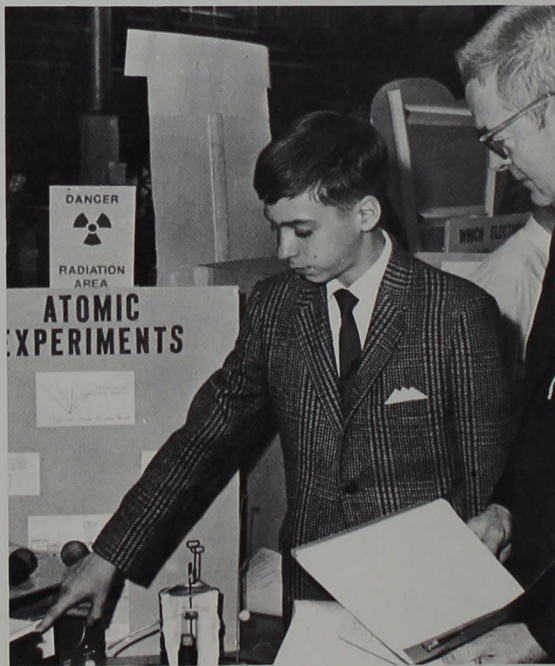



Science's Concern for Man

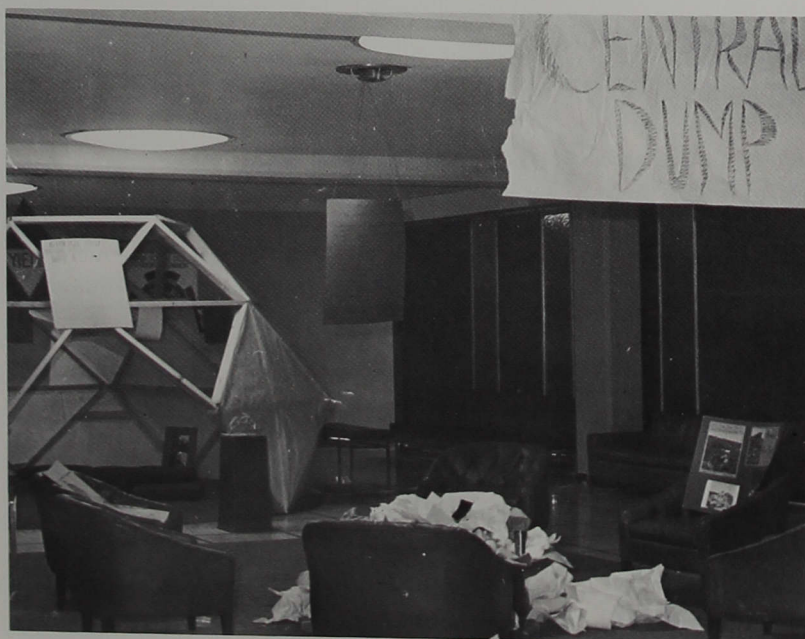

The Science Fair and Ecology Day brought the concept of education to its zenith. Young students from surrounding communities were given the opportunity during the annual fair to explore the potentialities of science the very potentialities which may be called upon one day to solve a problem such as the one exposed more fully on Ecology Day. During both events Central students became organized and worked for a single purpose which bridged the divisions often caused by personalities. Success became the result of a common cognizance and effort.

Golfers Capture Winning Season



The golf team consists of Glen Weaver, Greg Bixler, Bob Buchanan, Kenneth Partridge, John Davis, Alan Hess, Ron Sprunger.

The golf team could not play like Arnold Palmer, but they did do better than the fifty percent mark. The team, coached by Kenneth Partridge, finished third in the NAIA district tournament and won the Bluffton, Ohio Tournament. The golfers will be in full force next year and will also gain a few freshmen.



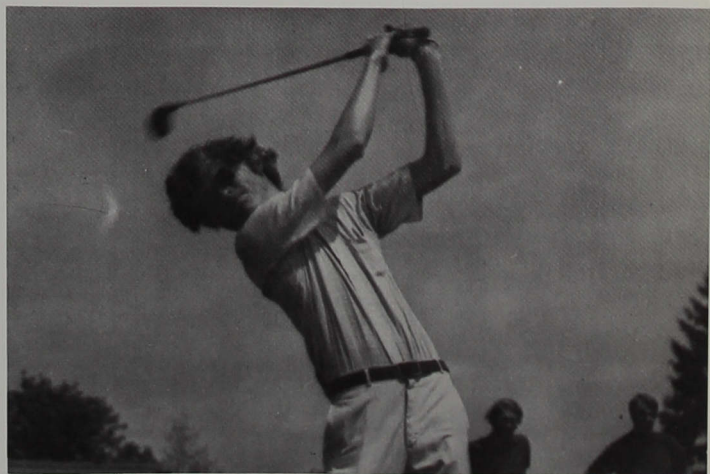
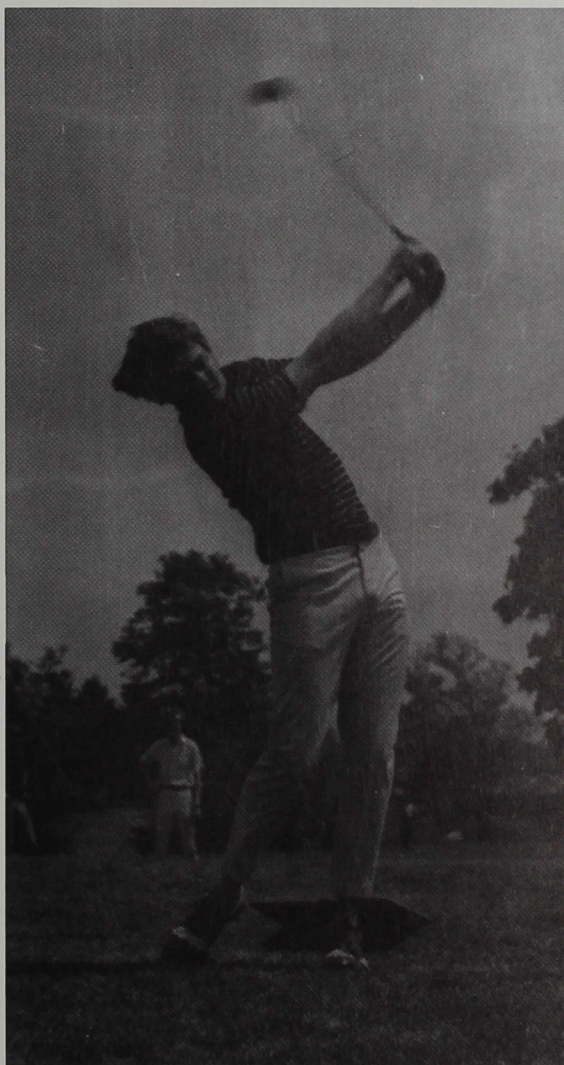

Trackmen Eye the Records

Track offers the contest for the body. The strength to jump, throw, and run is tested on already strained muscles. The great effort to run the hurdles, broad jump, or throw the javelin just a little further than the last time can be seen on the faces of those who compete.



HCC Track Meet	
Taylor	114
Manchester	63
ICC	33.5
Earlham	20.5
Hanover	19
Franklin	11
Anderson	11



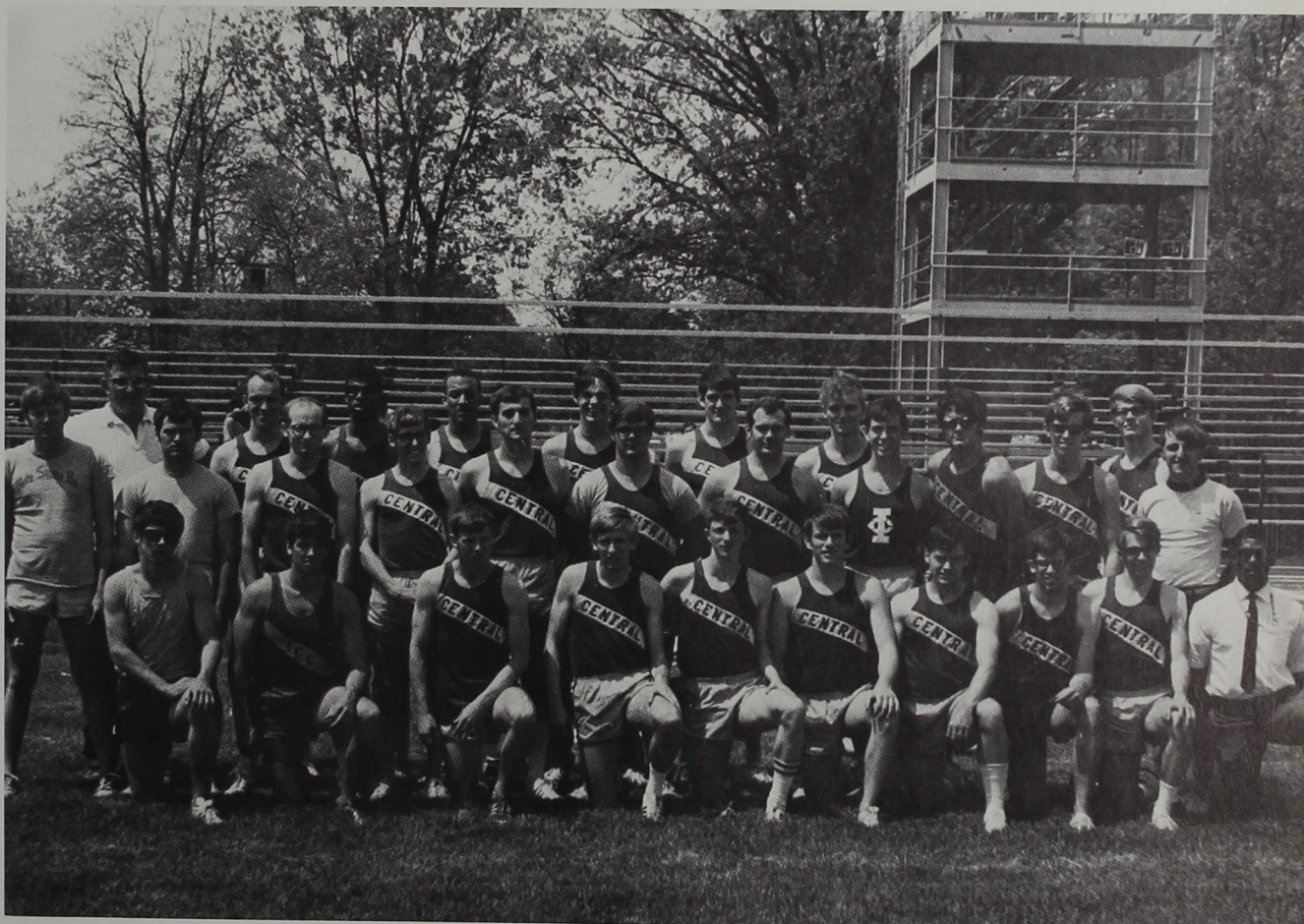

Track team members are Jack Ott, Rick Allen, Gary Brendel, Joe Ante, Dennis Walker, Doug Holder, Dave Swift, Charlie Wheeler, Randy Boys, Willie Martin, Coach. *ROW 2:* Larry Crete, Student Manager; Dan Brackmeyre, Student Manager; Norm Beets, Gary Romesser, Jan Schmidli, Gary Ragatz, Mike Hurst, Larry Mussleman, Don Steckler, Todd Jones, Rick Everhart, Don Erdman, Student Manager. *ROW 3:* Ed Dwyer, Field Events Coach; Tom Smith, Paul Glaspie, Earl Brown, Dal Klingner, John Layman, Bruce Henry.

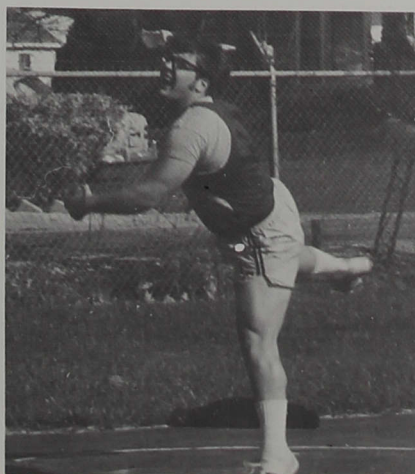
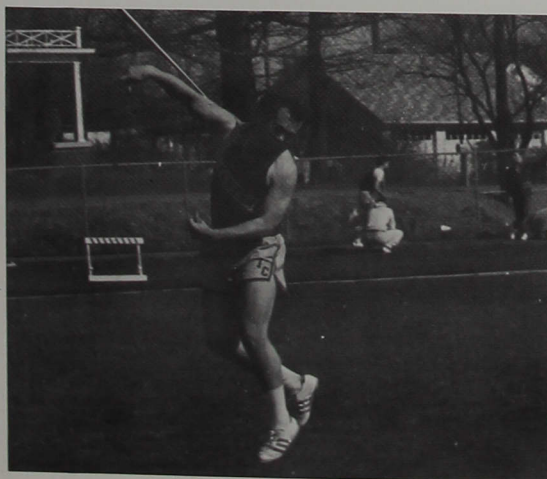



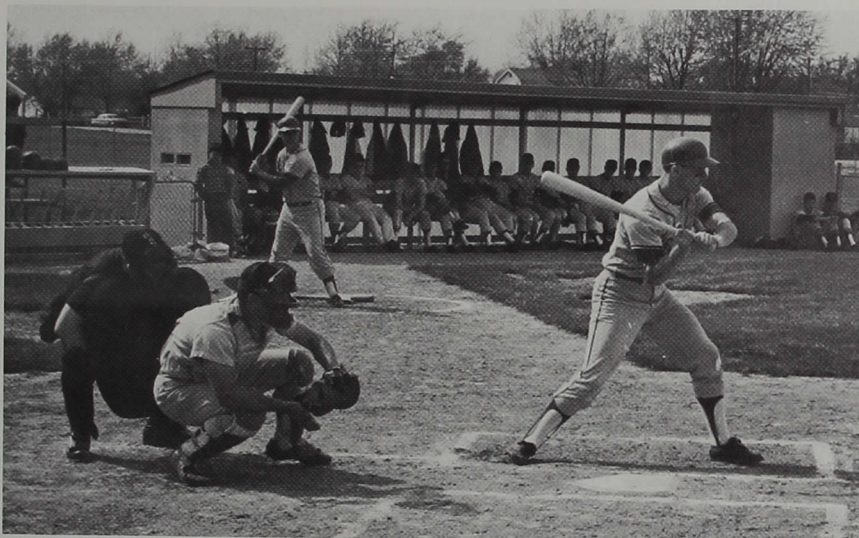

The Indiana Central baseball team got off on the right foot by winning the first game of the season with the University of Louisville and tying its second game. But their record soon looked bad because the team lost the next five in a row. Even though the situation looked bad at first it soon brightened. In the end they won eighteen, lost fourteen, and tied one. ICC's baseball team appears to have more winning seasons ahead.

Ball Team Breaks Fifty Percent



Baseball team consists of Bill Hall, Jim McFarland, Mike Knight, Randy Ferrand, Bert Fleming, John Wirtz, Randy Watson. ROW 2: Jerry Cumming, Jim Kistler, Jim Green, Jeff Remble, Jeff Baker, Dave Verhonick, Jeff McGuire, Ray Slagle, Dwain Wall, Paul Velez, Assistant Coach. ROW 3: Bill Bright, Coach; Darrell Gordon, Bill Wozny, Steve Shrink, Bill Smock, Gary Judy, Jim Hedges, Don Heckilinski, George Dietrich.



Runners are out and hits are caught in foiling the batter's efforts to put the valuable runs on the board. In the dugout a large amount of thinking and self-evaluation is in the minds of each player.





Girl's baseball team consists of Susan Black, Linda Barnett, Bonnie Lewis. *ROW 2:* Tippi Stanley, Marg Meyer, Carol Siegmann, Chris Haper. *ROW 3:* Pam Frayer, Kathy Baelz, Diane Norton, Nita McNealy, Delores Walker, Joanne Alexander, Coach.

Girls Are Active All Year

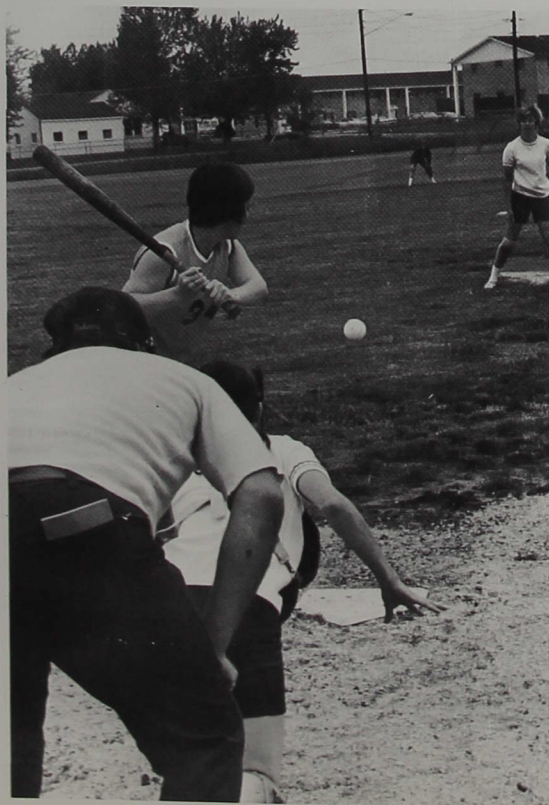

The girl's baseball team had enthusiastic participation which probably was a carry over from their basketball season. The team was guided by Mrs. Alexander who takes coaching just as seriously as her masculine counterparts.

Graduation is One of the First of Many Large Steps

Graduation ceremonies are often the occasion for mixed emotions. For many it marks the end of formal education and the beginning of a job which will carry them through the majority of their lives. Others will continue their thirst for more knowledge. The candle-lighting service, baccalaureate, commencement, and pinning ceremony for nurses all climax the college days of the graduating students. They leave so that others can take their place.

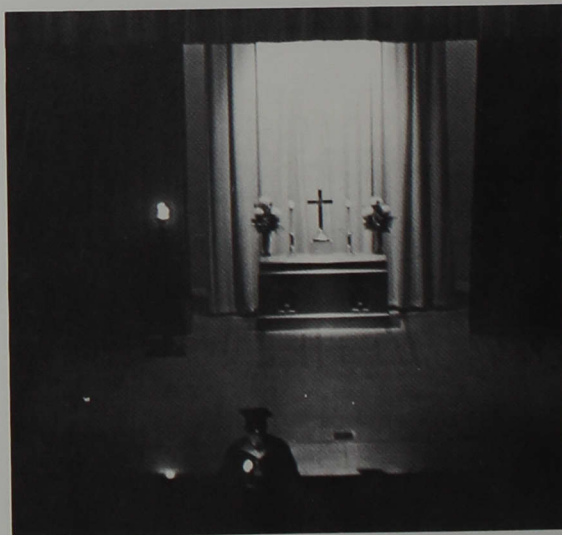
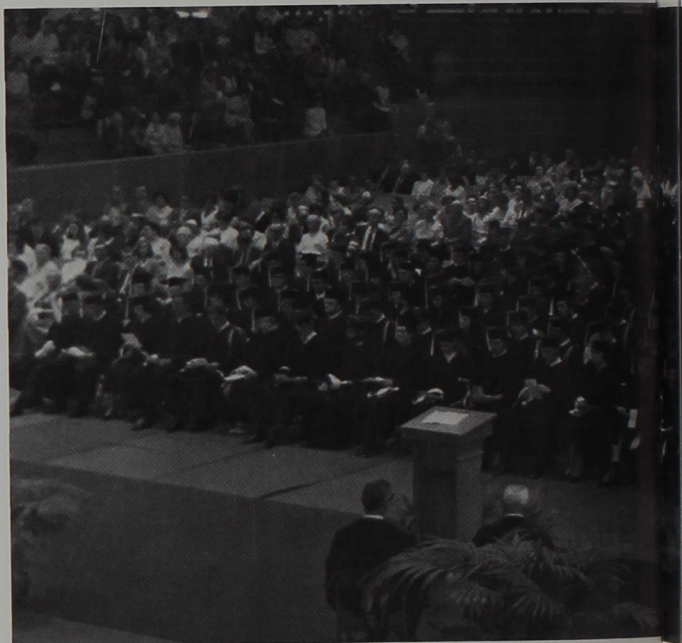

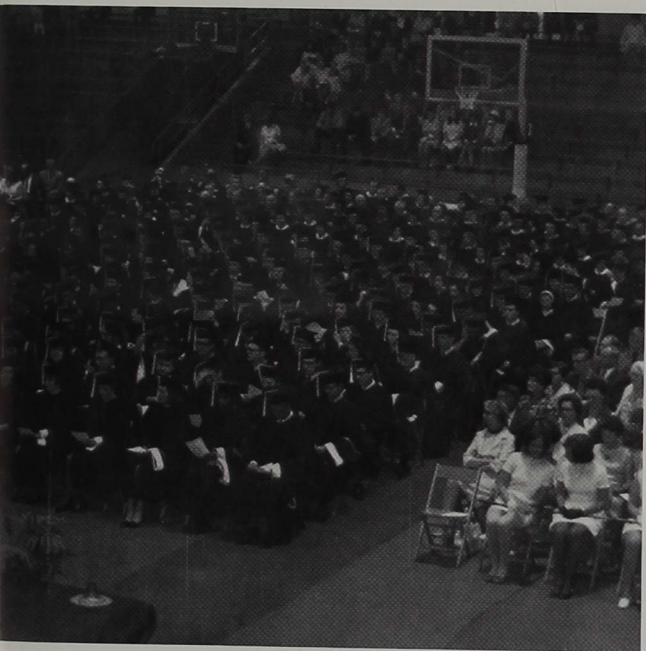

PRESIDENT'S
OFFICE
WALK IN



The university has become the multiversity and the nature of the presidency has followed this change. . . . The president of the multiversity is leader, educator, wielder of power, he is also officeholder, caretaker, inheritor, consensus seeker, persuader, bottleneck. But he is mostly a mediator.

From *The Uses of the University*

PRESIDENTS



Our President Esch

President Esch has been the friend of many for several decades. He has been a friend to government planners wishing to better society, to such service institutions as hospitals, to people searching for more religious meaning, and to fellow educators. But most important is President Esch's friendship toward the Indiana Central student for the last quarter of a century. He has not forgotten the primary purpose for the college. To establish the school as a family unit with the goal of molding young people into responsible friendly citizens.



The President puts the traditional green beany on the head of freshmen. This tags the student so that upper classmen can assist him in his daily activities?

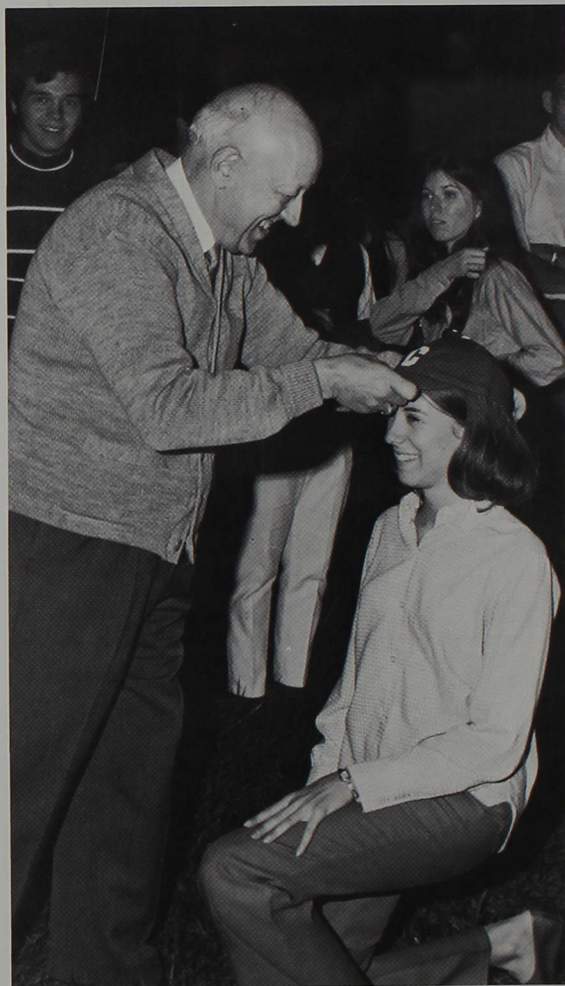

"A Wonderful Time to Live"

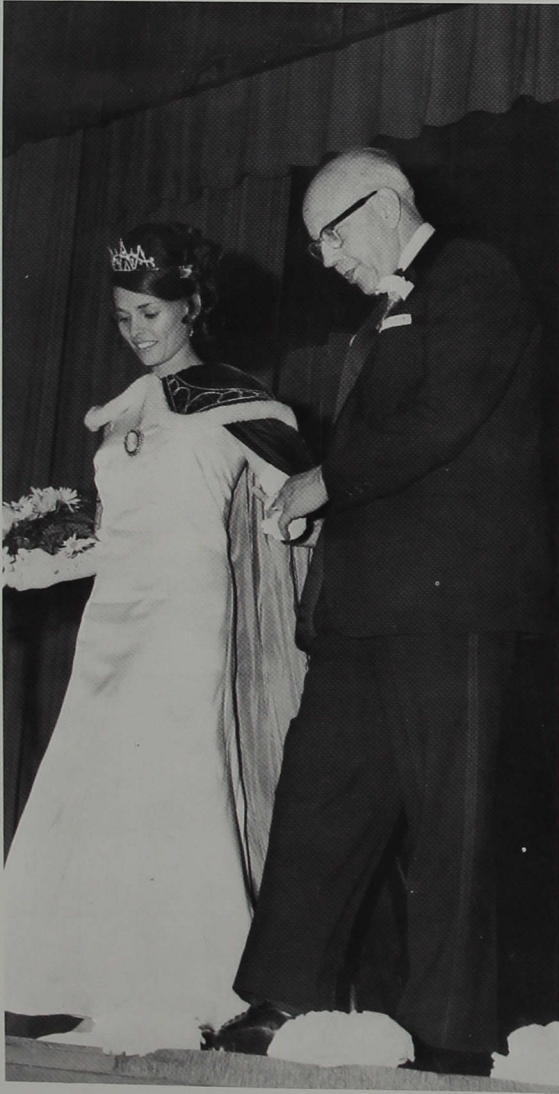

In the annual report to the board of trustees President Esch expresses some of his views on the school and on the students of which it consists. Portions of this report are presented so that you will further understand the man who has been our President.

It is a wonderful time to which to live, to work, and to serve! The pace of progress is accelerated each year and the resultant benefits to mankind are, when we look at them in perspective, almost beyond belief. The advances which have been made within the first six decades of this century are greater than those made in all of the previous millenia of man's existence on this planet taken together. Building upon the foundation of the knowledge and resources accumulated by past generations this generation has reached the moon. The next generation will be exploring the stars. It is our high privilege to prepare it for such great adventure!

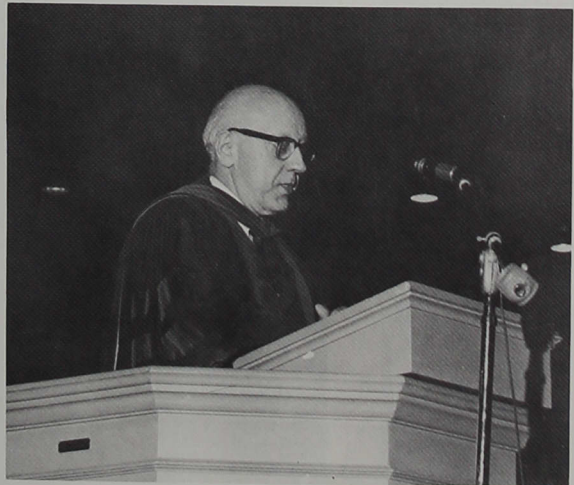

"All Progress is not Exciting"

All progress is not so exciting and spectacular as Apollo. Most of it is much more down to earth. It is taking place day by day in the laboratory, the factory, the agricultural experiment station, the classroom, and in areas of government and private research. It is characterized by an idea here and a small discovery or invention there. It requires hard work, disciplined lives, and enlightened minds. Each of many thousands adds his individual contribution to the total and the result is longer life, better health, greater comfort and enjoyment. Education is central to the process.

. . . Much of the knowledge which will then be essential is not yet known to anyone. We can, however, determine with certainty what qualities of life will be needed. They will be the same qualities of integrity, industry, dependability, and human concern which have always been the hallmark of humanity's finest individuals . . .

. . . An individual's highest goals and purposes of life are only fulfilled through commitment to that which is outside of and greater than himself. It must be outside of self in order that others may be served. It must be greater than self in order that the continuing eternal qualities of life will be advanced. It would be very difficult, if not impossible, to find a field of service where the possibility for life fulfillment in this regard is greater than that which is offered in a church-related college. Such an institution moves in the center of the mainstream of developing life and the structuring of tomorrow's world . . .



President Esch was given a banquet during which the student body presented him with a wicket to travel around the world.



... It was Thomas Jefferson, writing to John Adams, who expressed well our present sentiments when he wrote, "I like the dreams of the future better than the history of the past." Yes, "What's past is prologue; what to come, is yours and my discharge." Thanks be to God who has led us to this hour and with whose continuing watchcare and blessing we shall indeed help the next generation reach the stars of its highest fulfillment.

Respectfully submitted,

*I. Lynd Esch
President*

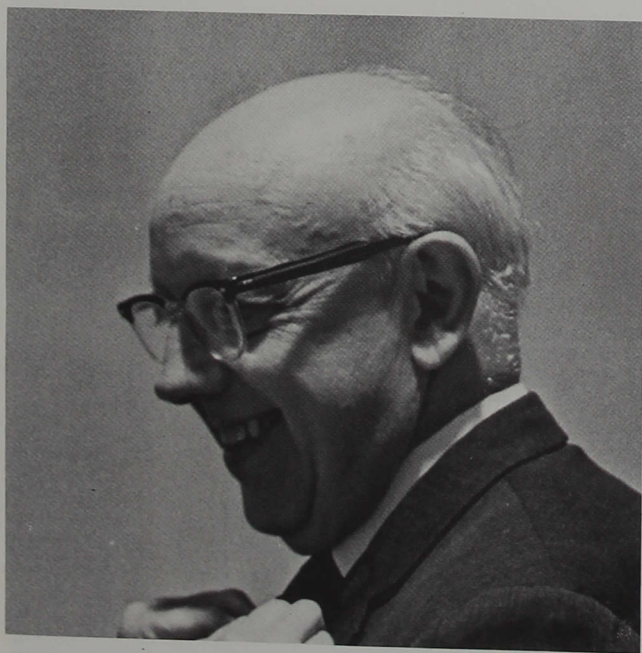

Our New President Sease

President Sease officially slipped into the shoes of the president on July 1. Most Central students feel that President Sease will be understanding, fair, and progressive. The students are sure he will carry on the work of President Esch to further strengthen the college. As with President Esch the Central family thinks an atmosphere of mutual understanding and respect will exist. It is an honor to have President Sease who has won in a brief time the respect of many.







Education relations make the strongest tie.
Cecil John Rhodes

ALBUM

Administration

Dr. Marshall W. Chambers
Director of Church Relations

Mr. Kendall L. Hottell
Curriculum Counselor, Assistant
Registrar, and Professor of
Business Education



Dr. Robert E. Cramer
Academic Dean & Professor of
Philosophy

Dr. Virginia Cravens
Executive Secretary Alumni
Association

B. Gorbett



Dr. Leonard T. Grant
Dean of Evening and Graduate
Divisions

Mr. John E. Hill
Associate Director of Evening
Division

Mr. Dean M. Ransburg
Director of Alumni Relations



Mr. Wilmer D. Lawrence
Registrar and Associate Professor
of Business Administration





Mr. Kenneth Partridge
Director of Industrial Relations &
Continuing Education Center

Mr. David Huffman
Associate Director of Admissions

Mr. James E. Peterson
Assoc. Direct. of Indust. Relations

Mr. Lynn R. Youngblood
Director of Admissions



Mrs. Connianne Pugh
Director of Community Relations

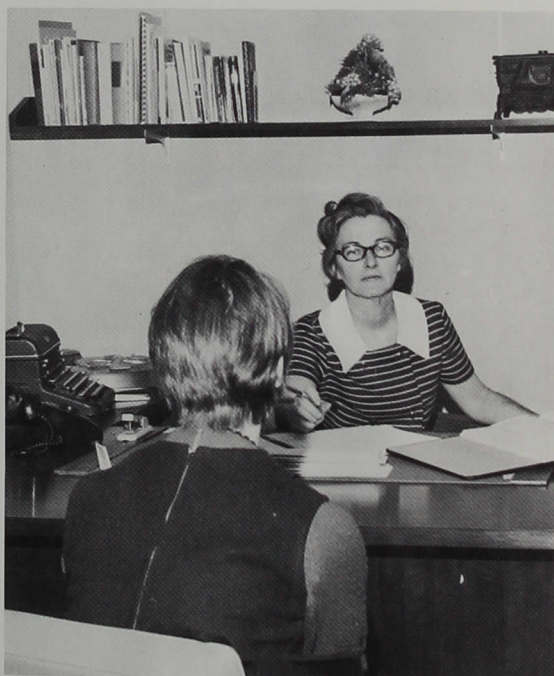

Mrs. Rosemary Peterson
Dean of Women



Mr. Nathan H.
Wooden
Dean of Students

Mr. Ross Ludwig
Chairman of Department of Hu-
man Relations

Mr. Leonard E. Pearson
Director of Public Relations

Education is Serious Business

Mrs. Alberta Miller
Associate Professor of Business
Administration



Mr. Kendall L. Hottell
Curriculum Counselor, Assistant
Registrar, and Professor of
Business Education



Dr. George Humbarger
Professor of Business
Administration



Mr. Wilmer D. Lawrence
Registrar and Associate
Professor of Business
Administration



Mr. Galen B. Fahnestock
Associate Professor of Business
and Economics

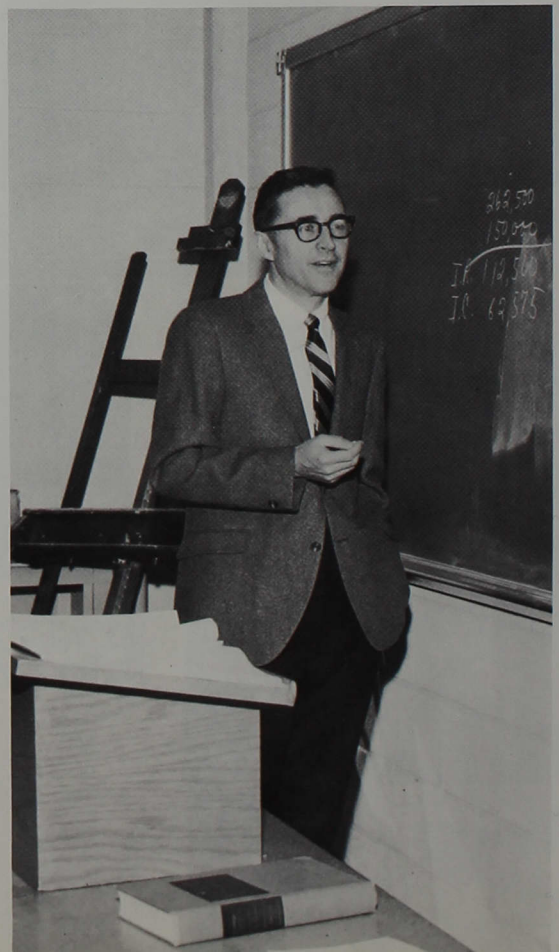



Dr. Norman R. Willey
Associate Professor of Education



Dr. William E. Bishop
Professor of Education

Mrs. Mary Elizabeth Collins
Assistant Professor of Education



Dr. James A. Jones
Assistant Professor of Education
and Director of Audio Visual Ser-
vices

Mr. Paul W. Pielemeier
Associate Professor of Education
and Student Testing & Placement

Dr. Howard D. Rushong
Associate Professor of Education

Dr. Kermit R. Todd
Professor of Education

Science and Math

Dr. Robert M. Brooker
Professor of Chemistry



Dr. Kenneth D. Borden
Assistant Professor of Chemistry

Mr. Donald R. Fisher
Assistant Professor of Biology

Mr. Joan Persell
Assistant Professor of Biology

Dr. Edward A. Vondrak
Associate Professor of Physics



Mr. Kenneth J. Sidebottom
Assistant Professor of Mathematics

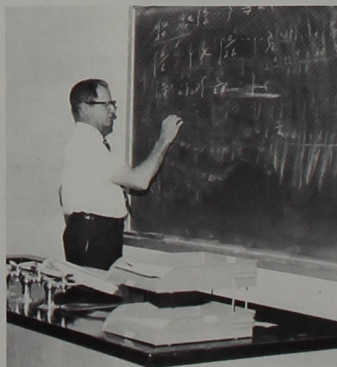

Mr. Nuel Wooden
Assistant Professor of Mathematics



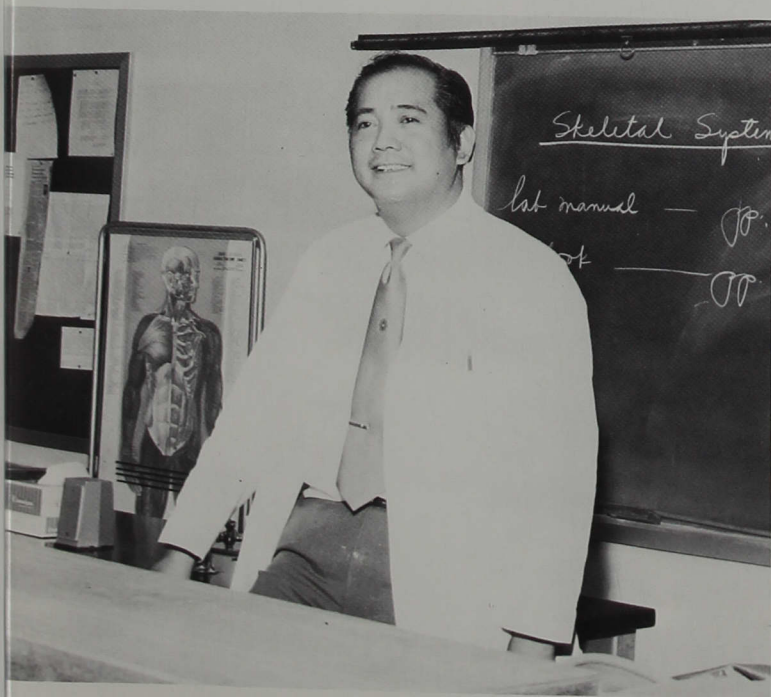
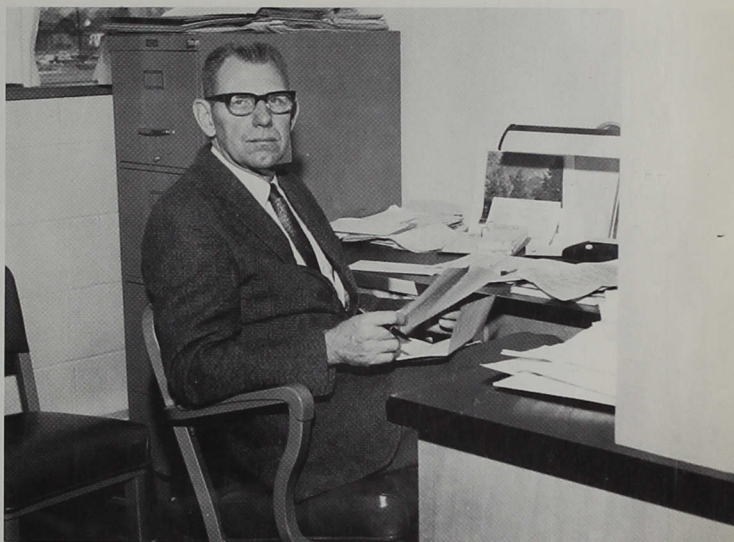
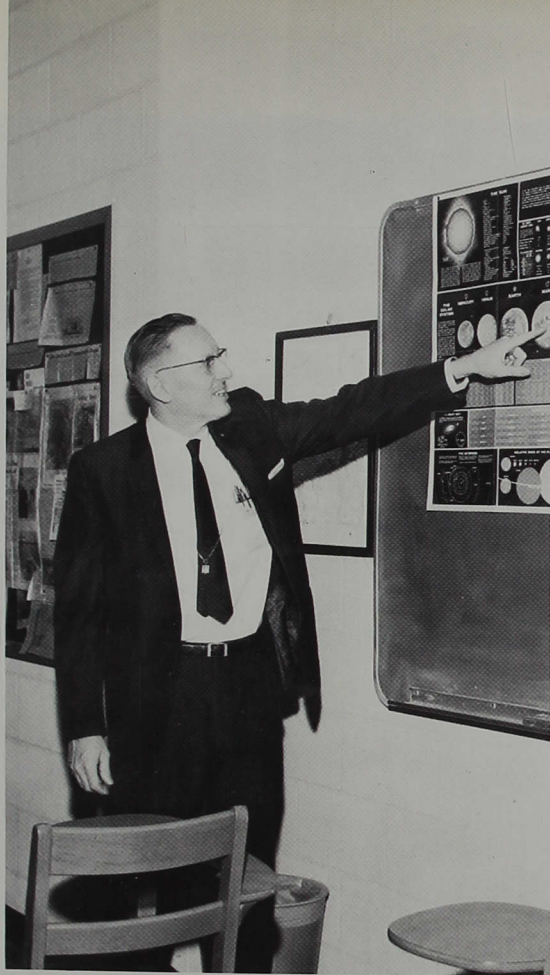

TOP LEFT: Mr. William R. Gommel
Associate Professor of Mathematics

TOP RIGHT: Mr. Robert Kent
Associate Professor of Biology

ABOVE LEFT: Miss Carol Sue Ray
Instructor in Psychology

ABOVE RIGHT: Mr. Roger K. Reed
Instructor in Sociology

LEFT: Dr. Eliseo D. Delfin
Associate Professor of Biology

Fitness Builds The Mind



Mrs. Joanne Alexander
Assistant Professor of
Physical Education

Mr. William A. Bright
Associate Director of Physical
Education, Assistant
Professor of Physical
Education, and Baseball
Coach

Mr. Angus Nicoson
Athletic Director and
Associate Professor of
Physical Education

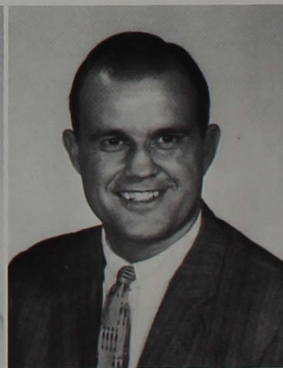
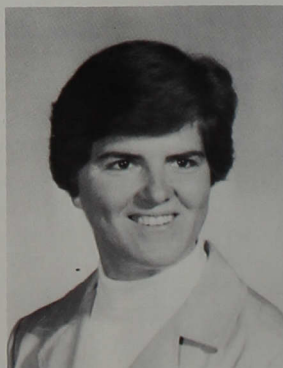

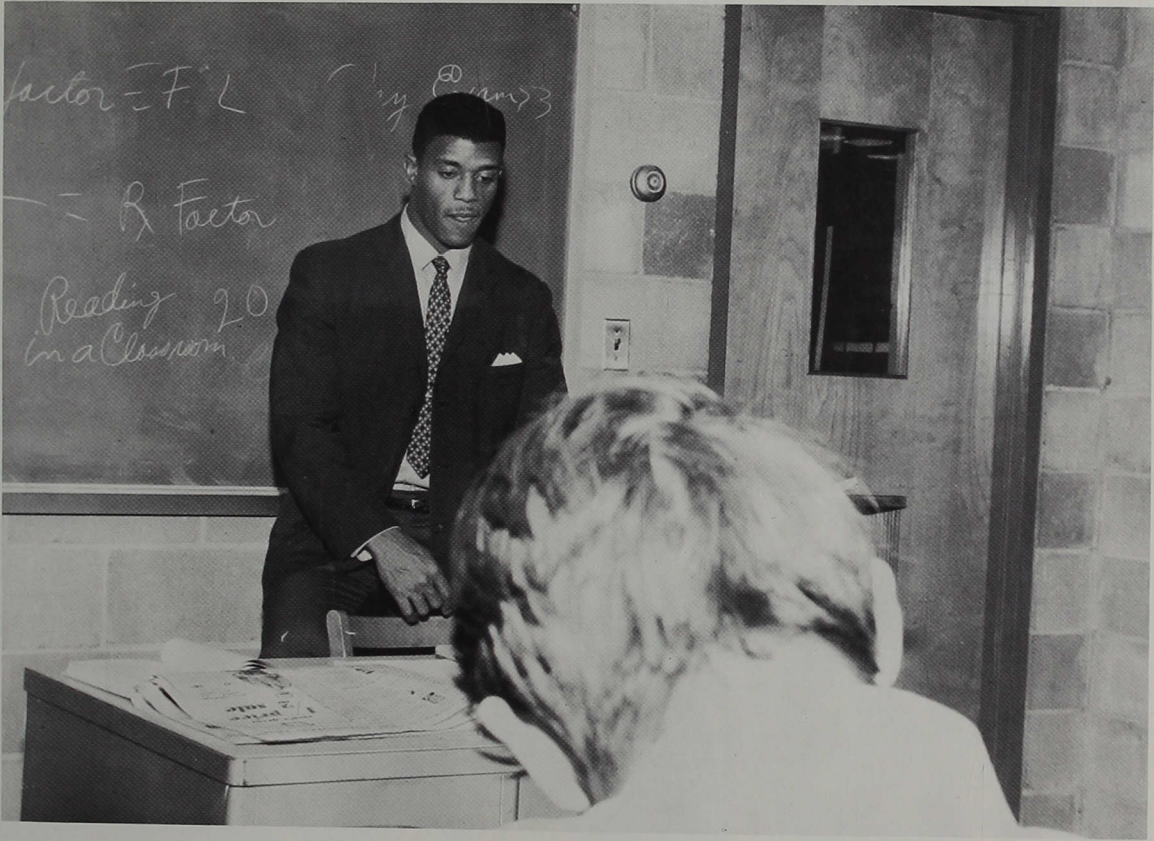

Mr. Willie R. Martin
Instructor in Physical Education, Head Track Coach, and Assistant Football Coach

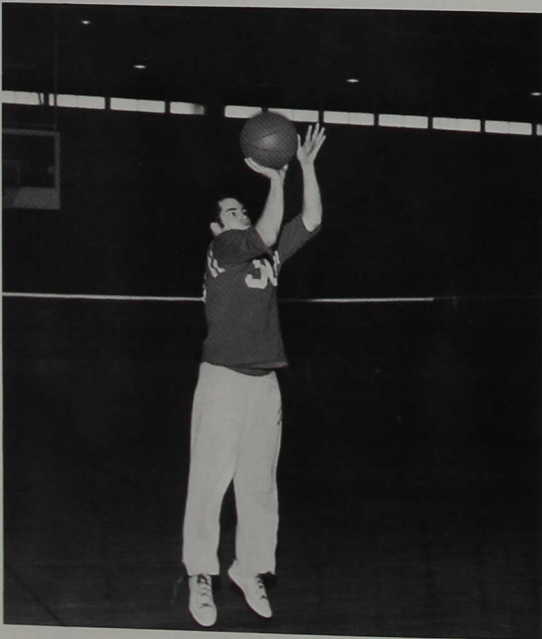

From History Comes Knowledge

Dr. Wilmert H. Wolf
Associate Professor of History & Political Science

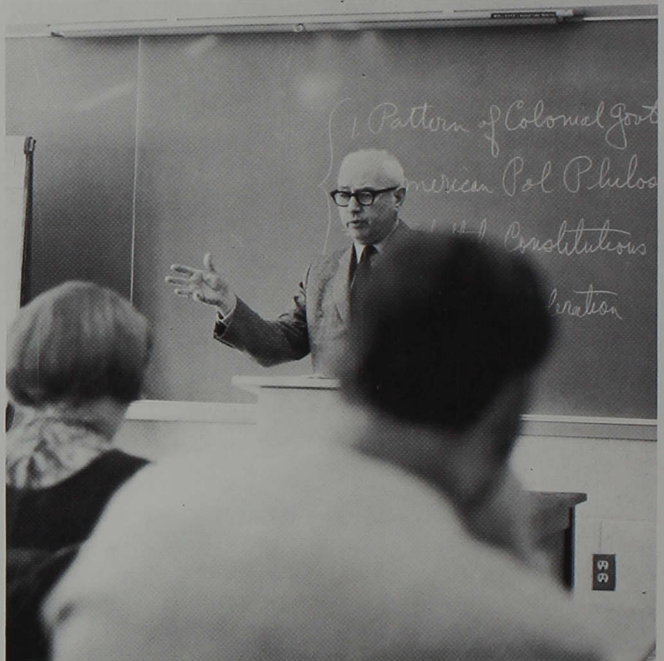

Dr. A. Ronald Tonks
Assistant Professor of History



Dr. Roland T. Nelson
Professor of History

Mr. Frederick D. Hill
Associate Professor of History

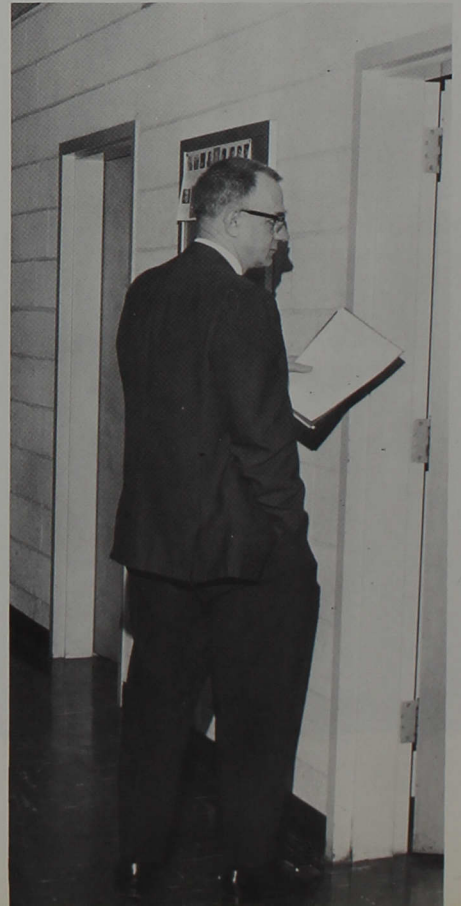



Mr. Herbert W. Cassel
Associate Professor of
Philosophy

Mr. Richard A. Williams
Assistant Professor of Speech and Drama



Mr. John G. Swank
Assistant Professor of Speech



Dr. James A.
Weber
Professor of
Bible

Language Teaches the World

Dr. Allen B. Kellog
Professor Emeritus of English

Mrs. Lois Fouts
Assistant Professor of English

Mr. Floyd C. Satterlee
Instructor of Foreign Language

Mrs. Martha Waller
Assistant Professor of English

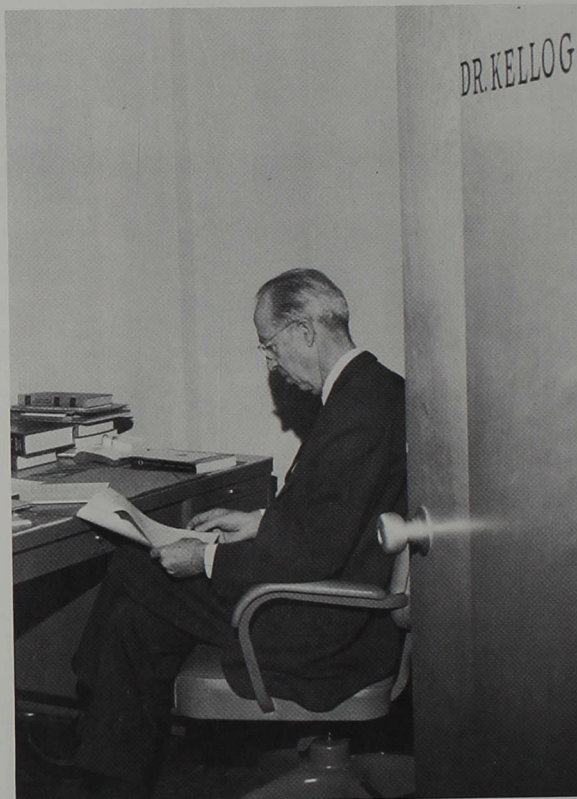

Mr. Elby James Murphy
Assistant Professor of English



Mrs. Frieda Bedwell
Assistant Professor of English

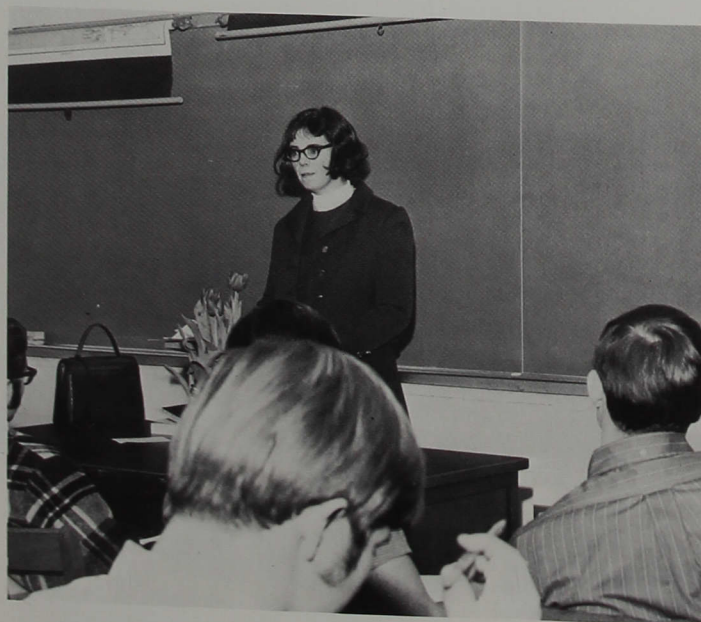
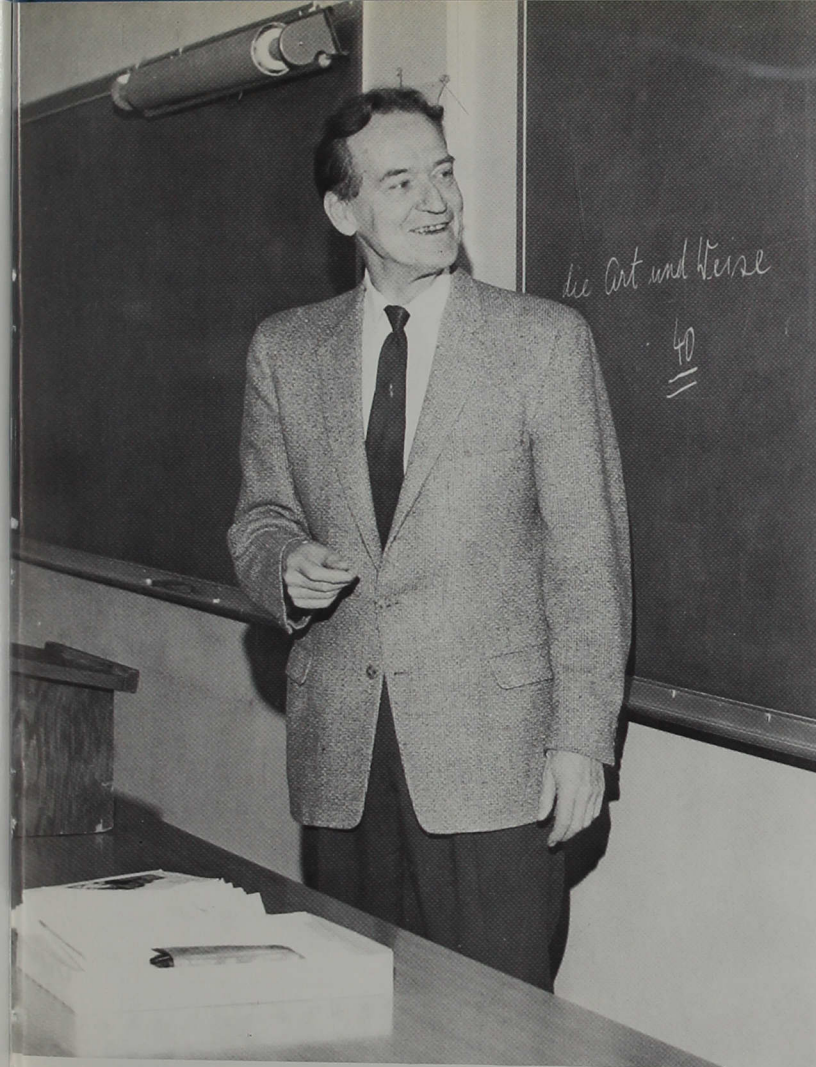

TOP LEFT; Mr. Orman W. Moulton
Assistant Professor of Language

TOP RIGHT; Mr. David F. Noble
Assistant Professor of English

LEFT; Mrs. Mary Elizabeth Streeter
Instructor in English

ABOVE; Dr. Marga Meier
Professor of Language

Learning Comes From Good Health

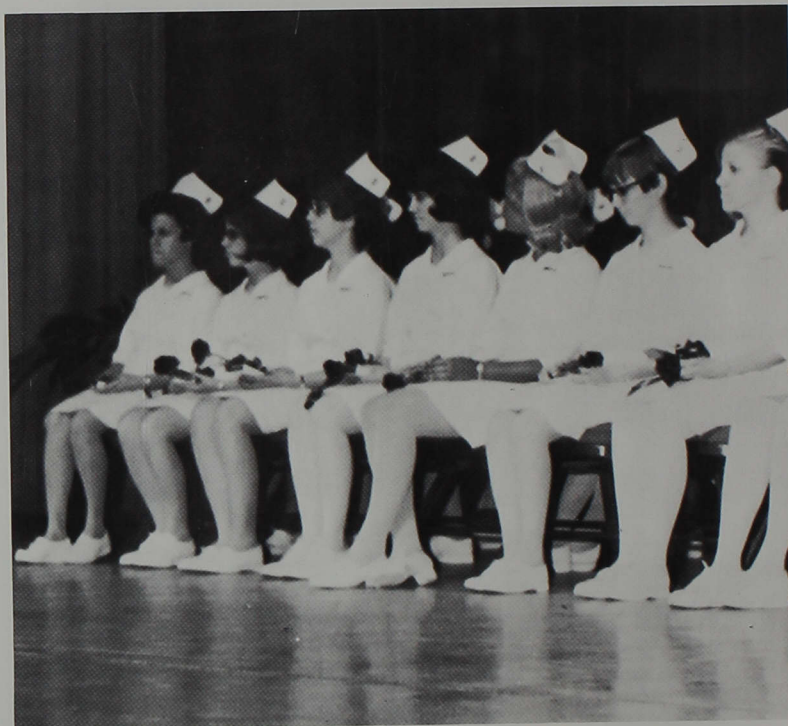

Miss Virginia R. Sims
Director of Nursing Education

Mrs. Mary Louise Kolp
Assistant Professor of Nursing

Mrs. Morma Flake
Instructor in Nursing

Mrs. Helen Sue Dugger
Instructor of Nursing



Mrs. Elizabeth Dugan
Instructor in Nursing

Mrs. Martha Ann Driscoll
Assistant Professor of Nursing

Mrs. Marilyn L. Waterman
Assistant Professor of Nursing



Library

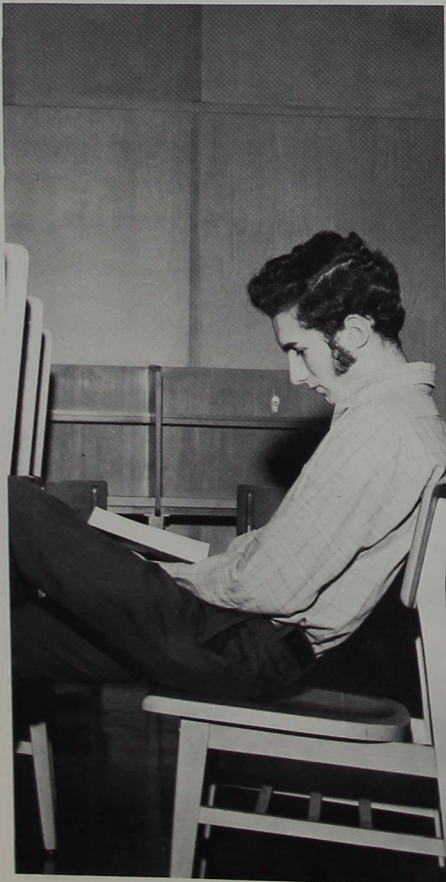

Mrs. Walden
Assistant Librarian



Miss Edna Miller
Librarian

Mrs. Florabelle Wilson
Assistant Librarian

The Arts Lead to Refinement

Mr. James P. Lamberson
Assistant Professor of Music



Mr. Lowell Borouhgs
Associate Professor of Music

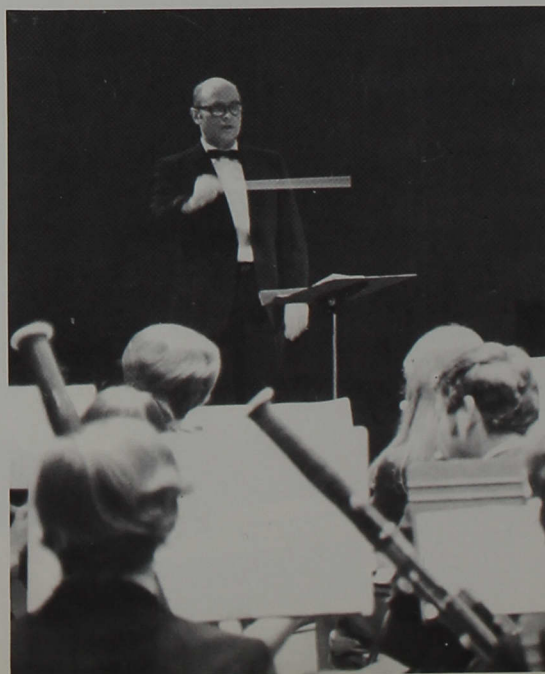

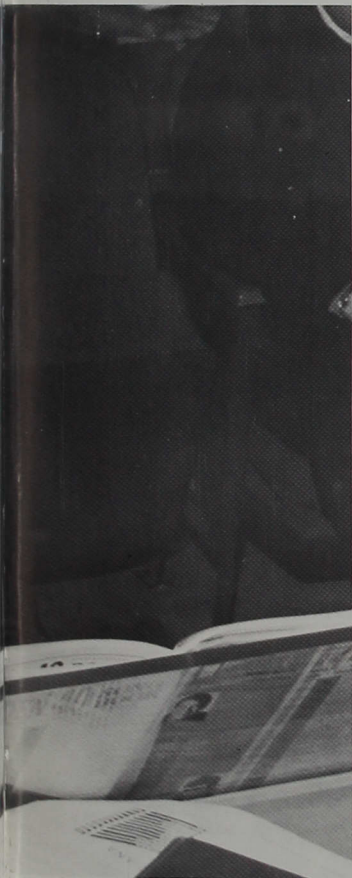

Mr. Gerald G. Boyce
Professor of Art



Dr. John E. Gates
Assistant Professor of Music



Mr. James P. Lamberson
Assistant Professor of Music



Mr. Dorothy Munger
Assistant Professor of Music

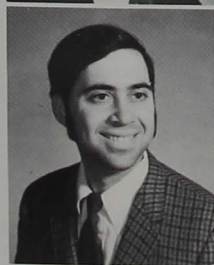

Mr. Earl G. Snellenberger
Assistant Professor of Art

Seniors

Artis, Abbie D.

Atkinson, Opal F.



Bailey, John W.

Baldwin, Edward L., Jr.



Barnes, Suzanne

Barnett, Laura M.



Barnett, Linda K.

Baynes, John L.

Beaver, Charles R.

Birdwell, James C.



Blackburn, Sylvia J.

Bloomer, Morris D.

Blubaugh, Susan J.

Boggs, David A.

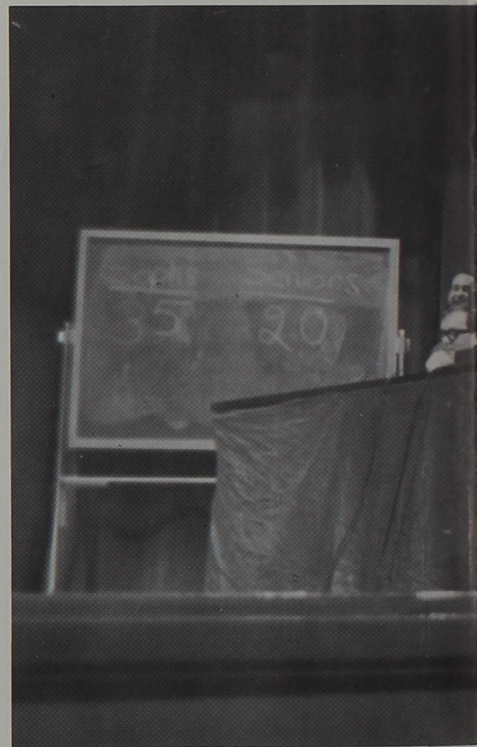

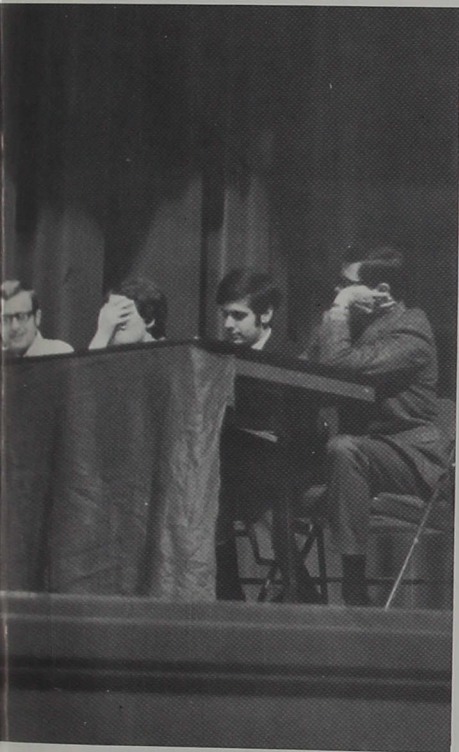

Boles, Sharon L.

Bolyard, Ronald R.

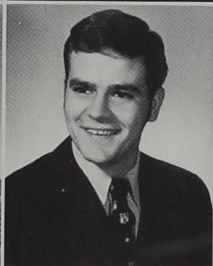

Bowling, Larry E.

Bradley, Dale D.



Brown, Alice F.

Bryant, Arthur A.

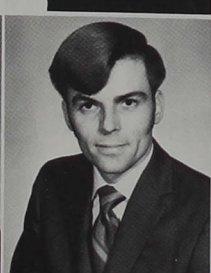

Bugbee, James L.

Butrum, Linda L.

Byers, Allen D.

Byers, Marsha R.



Cecil, Michael R.

Clapp, Peggy A.

Cochran, Jane K.

Cook, Linda S.



Cook, Phyllis

Corn, Jeffrey

Cossairt, Jack D.

Cox, Susan W.

Craig, Frank V.
 Craige, James R.
 Cravens, Donald A.
 Crawford, Don E. Jr.



Criss, Larry A.
 Crist, Mary J.
 Crosby, Gregory A.
 Cross, Ruthann M.



Davis, Donna K.
 Day, Susan M.
 Descans, Gene F.
 Dillion, Anna N.



Doss, Janet D.
 Downin, Charlotte A.
 Duke, Bryon K.



Dunbar, Frank H.
 Eads, Elizabeth E.
 Eppley, Jean M.



Farlow, Diane S.
 Farrell, James B.
 Ferrier, James A.

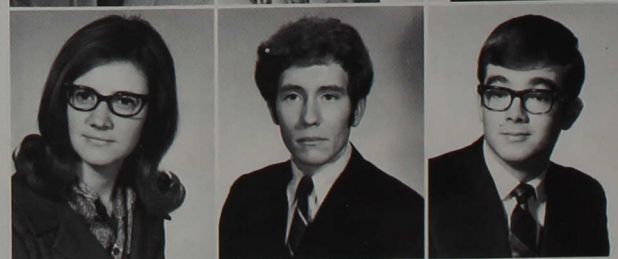



Flannery, Arnold L.

Flora, Ronald J.

Foster, Katherine

Fouts, Castyle N.



Frye, Kent H.

Fuller, Gilbert W. Jr.

Fuller, Kathy G.

Fuller, Terrance B.

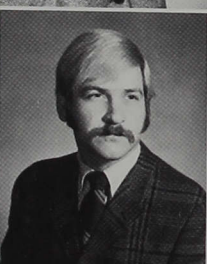

Fuller, Virginia A.

Garrison, Joanna H.

Geible, David F.

Gill, Nancy J.



Gordon, Darrell L.

Goss, Joseph L.

Gouty, Marcia B.



Grant, Dwight H.

Graves, Robert J.

Graves, Susan L.



Green, Robert N.

Gresk, Robert J.

Griffith, Douglas M.

Grosvenor, Bruce W. Jr.

Hall, James H.

Harris, John A.



Hickey, Michael T.

Hill, Paul R.

Hollowell, Ronald L.



Horner, Carol A.

Huehls, Sharon H.

Hughes, Larry R.

Humbarger, Susan C.



Hutton, Kathy S.

Huttsell, Barbara D.

Iino, Noriko

Jacobs, Joyce A.



Johnson, Joyce M.

Johnston, Charles E.

Jones, Beverly K.

Kapciak, Joseph N.



Kaufman, Jerald L.

Kissling, Richard E. II

Kitson, Lucy K.

Kleemann, Joseph E.





Kuhn, Mary A.
La Born, Fred S.
Lanahan, Patricia M.

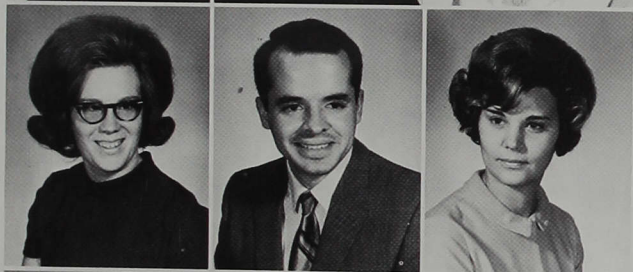

Lawrence, Barbara J.
Line, Verle D.
Lloyd, Jane M.



Mahnesmith, James T.
Martin, John G.
Martin, Louise M.
Matlock, Myra K.



Maxson, Walter L.
Mayfield, Vance G.
McColgin, Jeanne C.
McDonough, Marcia



McKimmy, Connie L.
McNealy, Nita R.
Medcalf, Carolyn G.
Miller, Linda S.



Mills, Sara R.
Mishler, Bonita S.
Mixon, David W.
Moore, Robert V.

Moulder, James S.

Mulder, Ralph J.

Mullin, Marlowe R.

Mullis, Diana L.

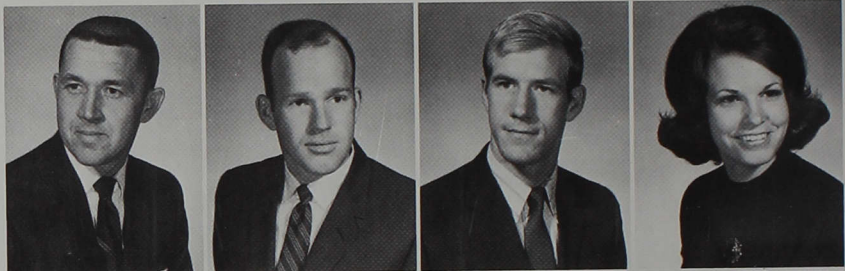

Natalie, Carolyn L.

Nicholas, Stephanie E.

Nobles, Ronald W.

O'Neal, Robert D.



Osburn, Gary L.

Page, Jonell

Paris, Robert M.

Parrish, Thomas S.



Plummer, Genyce K.

Poindexter, Betty

Pullam, Doris B.

Purdue, Sandra K.



Putnam, Mary

Rankin, Philip M.

Risser, Karen S.

Roberson, Cozette E.





Roberts, Ronald L.
 Roberts, Sharon, S.
 Ruster, Bruce D.
 Ryland, Sharon F.



Salter, Margaret M.
 Schickel, Sr. Joan M.
 Schrink, Stephen L.
 Sever, Karen L.



Shaffer, David A.
 Shoemaker, Harold D.
 Siefker, Jaqueline S.
 Smith, Charles W.

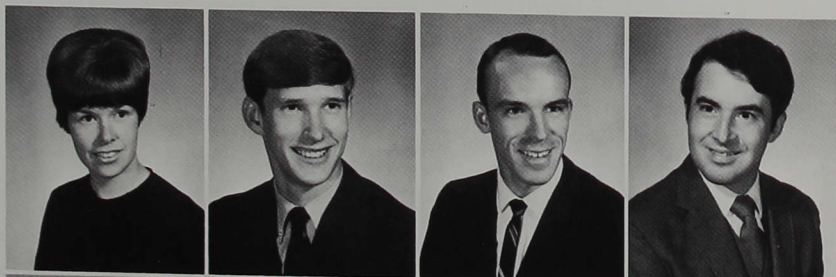

Smith, Janis S.
 Smith, Ronald E.
 Smith, Thomas R.
 Smith, William E.



Snider, James R.
 Spencer, Jo Ellen
 Springer, Susan K.
 Starnes, Robert W.

Stewart, Robert O.
 Stone, Donna K.
 Stover, Debra G.
 Stutsman, Joy A.



Swank, Judith P.
 Sweet, Melody A.
 Switzer, Peggy A.
 Taylor, Martha M.



Thompson, Doris A.
 Thompson, Sylvia S.
 Thurmond, Janet
 Tipton, Ailena L.



Senior class officers are John Harris, Vice-Pres.; Mac Paris, Treas.; Jeanne McColgin, Sec.; and Jim Ferrier, Pres..



Todor, Marsha L.
Tolson, Nancy R.
Trout, Patricia M.



Tudor, Thomas G.
Van Der Moere, Holly J.
Wade, Robert A.



Wallace, Marsha I.
Walter, Jo D.
Wass, Dean W.



Watson, Joseph E.
Wells, Geraldine H.
Wesner, James A.



Wilhoit, Marilyn A.
Williams, John R.
Wilson, Mary L.



Winslow, Carol S.
Woodard, John W.
Wyland, Lyn A.
Yates, Jane A.

Nurses



Baughman, Edith
Bower, Martha
Cameron, Jenny
Carey, Robin



Clark, Paula
Clouser, Marjorie
Dougherty, Brenda
Duncan, Mary



Egenolf, Parula
Ewing, Shirley
Farwick, Leesa
Foy, Donna





France, Jean
Hollin, Shirley
Johnson, Judy



Keymon, Helen
Kline, Loy
Lauer, Joyce
Losure, Cynthia



Lowes, Effie
McCartney, Jean
Ragan, Margaret
Randall, Nancy



Reese, Cheryl
Rouch, Rosemarie
Shaffer, Elizabeth
Sumner, Barbara



Swinford, Bonnie
Taylor, Gilda
Terry, Polly
Willsey, Virginia

ARTIS, ABBIE D.
S.E.A. 4.

BAYNES, JOHN L.

BOWLING, LARRY E. S.A.M. 4,
Secretary-Treasurer 4; Football 3,4.

ATKINSON, OPAL F.

International Club 2,3,4, Secretary 3; Academic Council 3; Philalethea 4, Corresponding Secretary 4; Model United Nations 1,2; S.E.A. 3,4; Senior Counselor Trimble 4; Youth Group at Broadway United Methodist Church 1,2.

BEAVER, CHARLES R.
Beta Theta 2,3,4.

BRADLEY, DALE D.

BIRDWELL, JAMES C.

BRYANT, ARTHUR A.
Football 1,2; Golf 1,2,3; Lambda Chi 2,3; C-Club 2,3; S.E.A. 4; Intramurals 1,2,3,4.

BAILEY, JOHN W.

Central Council Representative 3; French Club 1, S.E.A. 4, State Treasurer 4; English Club 3, President 4; Convocation Committee 3,4; Who's Who 4; Class Quiz Team 1,2,3,4; Candelighting 4; Deputation Teams 1,2.

BLACKBURN, SYLVIA J.
Band 2,3,4; S.E.A. 3,4; Orchestra 2; Tutoring 2,3; Deputation Team 2.

BUGBEE, JAMES L. S.E.A. 4; Art Club 2,3,4.

BLOOMER, MORRIS D.

Phi Beta Lambda 1,2,3,4, Treasurer 2,3, State President 3,4; Buxton Hall, Secretary-Treasurer 3; S.A.M. 4.

BYERS, ALLEN D.

BALDWIN, EDWARD L.

S.E.A. 2,3,4; Phi Beta Lambda 2,3; Buxton Hall President 3; Dean's Honor List 3; Who's Who 4.

BLUBAUGH, SUSAN J.
Philalethea 1,2,3; S.E.A. 1,2,4; Band 1,2.

BYERS, MARSHA R.
S.E.A. 3,4.

BARNETT, LAURA M.

BOGGS, DAVID A.
Lambda Chi 2,4, President 4; WICR-FM 1,2,3, Sports Director 2; Phi Beta Lambda 3; Pit Crew 2,3,4.

CECIL, MICHAEL R.

Alpha Psi Omega Drama Fraternity 1,2, President 2; Phi Beta Lambda 1,2; Central Council 4, President 4; S.E.A. 4; Active Class Participation 1,2,3,4.

BARNES, SUZANNE
S.E.A. 4.

BOLES, SHARON L.
Gamma Gamma Omicron 3,4
Secretary-Treasurer 3; S.E.A. 3,4.

CLAPP, PEGGY A.

Band 1,2,3,4; Choir 1,2; M.E.N.C. 2,3,4; S.E.A. 2,3 Mu Phi Epsilon 4.

BARNETT, LINDA R.

I.A.Y. 3,4; P.E.M.M. 1,2,3,4, Historian 3; Reflector 3,4, Women's Sports' Editor 3,4; Whippets 1,2,3,4; Softball 1,2; Volleyball 1,2; Track 1; Hockey 1; S.E.A. 4.

BOLYARD, RONALD R.
S.E.A. 4; C-Club 3,4; Football 3,4; Student Asst. Coach 3,4.

COCHRAN, JANE KOONSMAN

Oracle 1, Activities Editor; Philalethea 1,2 Librarian 3, Critic 4; S.E.A. 4; W.U.S. 2, Chairman; May Queen Court 3; Inner City Work; Cafeteria Work; Frosh Initiation Chairman 2.

COOK, LINDA COVERT
Band 1,2,3,4; Orchestra 1,2,3,4;
M.E.N.C. 2,3,4; S.E.A. 4.

I.R.C. 1; Model United Nations 1,2.

DUNBAR, FRANK H.
Basketball 2,3,4; Trainer; Football
3, Trainer; Golf Team 3; S.E.A. 4; C-
Club 3,4.

CROSS, RUTHANN McCUL-
LOUGH.

COOK, PHYLLIS S.
Alpha Phi Gamma 3,4; Reflector
Staff 2,3; Gamma Gamma Omicron
2,3,4; S.E.A.

EADS, ELIZABETH.
Gamma Gamma Omicron 1; Al-
pha Psi Omega 2,3,4; Secretary 3;
Drama Dept.

DAVIS, DONNA KAY

COSSAIRT, JACK D.
Sigma Zeta 1,2,3,4; Astronomy
Club 2,3,4, President 2,3; Young
Republicans 3; Phi Alpha Epsilon 1,
2,3,4.

EPPLEY, JEAN M.
Theacallosea 1,2,3,4; S.E.A. 1,2,
3,4; Religions Activities-Mental
Health 2; Tutoring 1; Tri-Gray-Y
Leader 2.

DAY, SUSAN M.
Choir 1,2,3,4; M.E.N.C. 1,2,3,4; Re-
flector Staff 3; S.E.A. 4; Centraliars
4; Mu Phi Epsilon 4.

COX, SUSAN
Philalethea 1,2,3,4; Vice-Presi-
dent 2, President 3, Critic 3,4; I.A.Y.
1,2,3,4; S.E.A. 1,2,3,4; Class Secre-
tary 1, Oracle Staff 2,3 Editor-in-
Chief 3, Reflector Staff 1; Senior
Counselor 4.

DESCANS, GENE E.

FARLOW, DIANE S.
M.E.N.C. 1,2,3,4; Band 1,2,3,4; Or-
chestra 1,2,3; S.E.A. 4; Deputation
Team 1,2,3,4; Alpha Psi Omega 4;
M.U.N.A.1.

CRAIGE, JAMESR.
S.E.A. 1,2,3,4.

DILLON, ANNA N.

CRASFORD DON K 2K2,3, Pep
Band 1,2,3.

DOSS, JANET D.
S.E.A. 2,3,4; Oracle Staff 2,3.

FARRELL, JAMES R.
Band 1,2,3,4; Oracle Staff; Alpha
Shi Gamma 2,3,4; Phi Alpha Epsilon
2,3,4; S.E.A. 3,4; Student Court 3,4;
I.R.C. 3; Pep Band 1,4; Who's Who 4;
Model United Nations 2,3; National
Council for Social Studies 4.

CRISS, LARRY A.

DOWNIN, CHARLOTTE A.
Alpha Phi Gamma 4; Gamma
Gamma Omicron 1,2,3; French Club
1,2,3,4; Reflector Staff 1,2,3; Thea-
callose 1,2.

FERRIER, JAMES A.
Class Officer, Vice-President 3,
President 4; S.A.M. 4; Circle K 1,
2,3,4; Secretary 2,3; Phi Beta
Lambda 1,2,3,4, Treasurer 4; Band
1,2,3,4; Pep Band 1,2,3,4; Who's Who
4; Oracle Staff 3, Business Manager.

CRIST, M.J.
S.E.A. 1,3,4; Philalethea 1,2,3,4;
I.A.Y. 3,4; Tutoring 1,2,3.

CROSBY GREGORY

DUKE, BRYON K.
I.C.C. Ministerial Club 1,2,3,4;

FLANNERY, ARNOLD L.
Basketball 1; Track 2; S.E.A. 4.

FLORA, RONALD J.

Basketball 1; S.E.A. 2,3, Intramurals 1,2,3,4.

GORDON, DARRELL L.

Baseball 1,2,3,4; Letter'mans Letterman's 1,2,3,4.

HICKEY, MICHAEL T.

FOUTS, CASTYLE N.

S.A.M. 3,4, Secretary 3.

GOSS, JOSEPH L.

HILL, PAUL R.

Basketball 1; Lambda Chi 2,3,4.

FRYE, KENT H.

Astronomy Club 3,4, Secretary 4.

GOUTY, MARCIA

Philalethea 1,2,3,4, Vice-President 3, Librarian 3; S.E.A. 1,2,3,4.

HOLLOWELL RONALD L.

English Club 3,4, Treasurer 3; Drama Club 3,4; S.E.A. 2,4; Alpha Phi Omega 4; Tutoring 3,4; Intercity 3,4.

GRANT, DWIGHT R.

FULLER, GILBERT W., JR.

Choir 1,2,3,4; Beta Theta 2,3,4, Treasurer 3; Humanics Club 3,4; Central Council Class Representative 1,2; German Club 1.

HORNER, CAROL POWELL

S.E.A. 3,4.

GRAVES, SUSAN L.

S.E.A. 2,4; Student Teaching 4.

HUEHLS, SHARON HUMPHREY

FULLER, KATHY G.

Class Treasurer 1,2; P.E.M.M. 1,2,3,4; Vice-President 2; Whippets Field Hockey; Basketball 1,2,3,4; Softball 1,2; Track and Field 1,2,3.

GREEN, ROBERT N.

Astronomy Club 3,4, Vice-President 4; Sigma Teta 4

HUGHES, LARRY R.

F.C.A. 1,2; Central Council 3; Lambda Chi 1,2,3,4, President 3; C-Club 1,2,3,4; Golf 1,2,3.

GRIFFITH, DOUGALS M.

Art Club 3,4.

FULLER, VIRGINIA A.

Theacallosea 1,2.

GROSMEYER, BRUCE W.

HUMBARGER, SUSAN C.

Choir; Art Club.

GARRISON, JOANNA HILL

M.E.N.C. 1,2,3,4, Vice-President 3; Orchestra 1,2,3,4; Band 1,2,3,4.

HALL, JIM H.

Lambda Chi; Football 1.

HUTTON, KATHY S.

GILL, NANCY J.

S.E.A. 2,3,4, President 4; Theacallosea 3,4, President 4; May Queen 4; Who's Who.

HARRIS, JOHN A.

Humanics Club 3,4, Vice-President 4; Class Officer, Vice-President 4.

HITTSELL, BARBARA D.

Humanics Club 3,4, Treasurer; Krannert Hall President 4.

IINO, NORIKO

Art Club 2,3,4; I.R.C. 3,4; Oracle Staff 3.

KLEEMAN, JOSEPH E.

MAXSON, WALTER L.

Choir 1,2,3,4; Vice-President 3; Phi Alpha Epsilon 2,3,4, President 2; Student Council 3,4; Religious Activities Vice-President 3; Who's Who; M.U.N.A., President 1; Intramurals 1,2; Drama 2,3,4; Class Quiz Team 1,2; Summer Quartet 1; Deputation Team 1,2; Freshman Orientation, Chairman 2.

JACOBS, JOYCE A.

Kaduceans 1,2; Dorm Council 2; Choir 4; Nursing Alumni 3,4, Secretary

KUHN, MARY A.

Gamma Gamma Omicron 1,2; S.E.A. 1,2,3,4.

LANAHAN, PATRICIA M.

S.E.A. 2,3,4; Gamma Gamma Omicron 3,4; Phi Beta Lambda 2,3,4.

MAYFIELD, V.G.

JOHNSON, JOYCE M.

Freshman Honor Society; Phi Alpha Epsilon; Drama Club 4; Who's Who 4; Senior Counselor 4; May Queen Court 3; Gamma Gamma Omicron 1,2; Reflector Staff 2,3; S.E.A. 4.

LAWRENCE, BARBARA J.

Philalethea 2; French Club 2,3; Secretary 2,3; Band 1,2,3,4; Pep Band 4; S.E.A. 4.

McCOLGIN, JEANNE C.

S.E.A. 1,2,3,4; Class Officer, Secretary 4.

JOHNSTON, CHARLES E.

LINE, VERLE D.

Alpha Sigma Lambda 3,4, Treasurer 4.

McDONOUGH, MARCIA A.

KAPCIAK, JOSEPH N.

M.E.N.C. 1,2,3,4; Astromy Club 4; S.E.A. 4; Concert Band 1,2,3,4; Choir 1,2,3,4; Model United Nations 1,2,3.

LLOYD, JANE HARMAN
S.E.A.

McKIMMY, CONNIE L.

Deputation Team; M.U.N.A.: S.E.A., Treasurer; Philalethea, Treasurer, Chaplin; Class Officer, Secretary.

KAUFMAN, JERALD L.

Beta Theta 2,3,4; Football 3,4, Trainer; S.E.A. 4.

MAHNESMITH, JAMES T.
Track 1,3.

McNEALEY, NITA NEIMEYER

P.E.M.M. 2,3,4; I.A.Y. 2,3,4, Corresponding Secretary; S.E.A. 4; Volleyball 2,3; Basketball 3; Softball 3, Field Hockey 3,4; Track and Field 2,3; May Festival 3.

KISSLING RICHARD E.

Sigma Zeta 1; Circle K 3,4; Band 1,2,3,4; U.N.A. 2; Orchestra 3.

MARTIN, LOUISE M.
S.E.A. 1,2,3,4.

MEDCALF, CAROLYN G.

P.E.M.M. 1; Kaudeans 1; Deputation Team 1,2; Philalethea 1,2,3,4, Hostess 2, Librarian 3, Recording Secretary 4; Class Officer, Secretary, President; Honor Roll 1,2,3; Who'sWho 4.

KITSON, LUCY K.

Philalethea 1,2,3,4; S.E.A. 2,3,4; I.A.Y. 3,4.

MATLOCK, MYRA K.

Philalethea 1,2,3,4, Vice-President 3, President 4; I.A.Y. 3,4, Chaplin 4; S.E.A. 2,3,4; Band 1,2,3,4.

MILLER, LINDA S.

Natalie, carolyn
Art Club

PLUMMER GENYCE K.
German Club 1,2; Talent Show 1,-
2,3.

MMISHLER, BONITA S.

President of Trimble Hall 1; Choir
1; WICR 1,2; I.A.Y. 1,2, Vice-Presi-
dent 3,4; Humanics Club 2, Vice-
President 3, Presidnet 4; Philalethea
1, Song Leader 2, Vice-President 3,4;
Central Council, Secreatary 4.

NICHOLAS, STEPHANIE
S.E.A. 4.

SMITH, JANIS O'CONNELL
S.E.A. 2,3,

MIXON, DAVID W.

Band 1; Beta Theta 2,3,4.

NOBLES, RONALD ‡.

M.E.N.C. 1,2,3,4; Indianapolis
Civic Orchestra 1,2,3,4; Indiana Central
Symphonic Wind Ensemble 1,-
2,3; Piano Trio 1,2,3,4; String
Quartet 4.

SNIDER, JAMES R.

S.E.A. 4; Phi Beta Lambda 2,3;
Lambda Chi 2,3,4;

MOORE, R.V.

O'NEAL ROBERT D.
S.A.M. 4.

SPENCER, JO E.

Class Officer, Vice-President 1,2;
M.E.N.C. 1,2,3,4; Mu Phi Epsilon 4;
Phi Alpha Epsilon 1,2,3,4; Band 1,-
2,3,4; Choir 1,2,3,4; Orchestra 1,2,-
3,4; Opera Club 3; Who's Who 4;
Drama Club; May Queen Court 3.

MOULDER, JAMES S.

OSBURN, GARY L.

Track 1,2; Lambda Chi 2,3,4; C-
Club 2,3,4; S.E.A. 4; Cross Country
1,2,3,4, Co-Captain 4.

SPRINGER, SUSAN K.

P.E.M.M. 1,2,3; S.E.A. 3,4; Central
Council 3.

MOLDER, RALPH J.

PAGE, JONELL

Phi Beta Lambda 1.

STARNES, ROBERT N.

MULLEN, MARLOWE R.

Beta Theta 2,3,4; Central Council
2,3, Vice-President 3; Wrestling 1,-
2,3,4; MVW 3; Mental att. Award 3;
Chief Justice Student Suprrreme
Court 4; S.E.A. 4; F.C.A. 1,2,3,4; Vice-
President 2; C-Club 1,2,3,4; Monitor
3,4.

PARIS, ROBERT M.

S.E.A. 1,2,3,4; F.C.A. 2; Football
Manager 3; Class Treasurer 4; Choir
1,2,3,4; Deputation Team 1,2,3.

STEWART, ROBERT L.

Sigma Zeta 2,4.

MULLIS, DAIANA L.

Gamma Gamma Omicron 1,2;
Philalethea 3,4; English Club 4.

PARRISH, THOMAS S.

Wrestling Team 1; WICR Sports
Announcer 3,4; Phi Beta Lmbda 2,-
3,4, President 3; Lambda Chi 2,3,4,
Secretary 3, Treasurer 4; Student
Court Judge 4; C-Club 2,3,4; Pit Crew
1,4; Reflector Staff Sports Writers 2.

STONE, DONNA K.

Chapel Convocation Committee,
Chairman 3,4; Class Treasurer 3; Phi
A.LPHA Eplison 2,3,4; Who's Who 4;
Kaduceans 1; Deputation Team 1,2;
R.E. Week, Chairman 3; Orienta-
tion, Chairman 2.

STUTSMAN, JOY ROBINSON

TIPTON, AILENA L.
Gamma Gamma Omicron 2,3,4;
Secretary-Treasurer S.E.A. 3,4;
Christmas Play 2; May Festival 3.

WELLS, GERALDINE HASLER
Ball State Teachers College 1,2;
Alpha Sigma Lambda 3,4.

SWANK, JUDITH PLYMATE

Varsity Cheerleader 2,3; Class
Officer 2; Winter Dance Queen 2;
P.E.M.M. Club; S.E.A. 4; Big Brother-
Big Sister, Chairman 2; Whippets,
Manager 2; Volleyball 1; Softball 1.

TODOL, MARHSA L.
Art Club 1,2,3,4.

WESNER, JEAMES A.
S.E.A. 4.

TOLSON, NANCY ROBINSON

WILHOIT, MAILYN A.
Phi Beta Lambda 2.

SWEET, MELODY A.

Choir 1,2,3,4; Band 1,2; e.m.c. 1,-
2,3,4; Theacallosia 1,2,3,4; S.E.A. 4;
Mu Phi Epsilon 4.

TUDOR, THOMAS G.

Circle K 1,2,3,4, President 3; Lt.
Gov. Ind. 2; Wrestling 2; Central
Council Vice-President 4; Phi Beta
Lambda 1,2,3,4, Vice President 3;
WICR Staff 1.

WILLIAMS, JOHN R.
M.E.N.C. 1,2,3,4; Choir 1,2,3,4;
Centraliars 1,2,3,4; S.E.A. 1,2,3,4;
Musical, Opera Workshop.

SWITZER, PEGGY YOUNG

German Club 1,2; English Club 2,-
3,4; Philalethea 1,2,3,4; Presidnet 3;
Oracle Staff 3; S.E.A. 4; WUS Auc-
tion; Elderly Outreach.

VANDERMOERE, HOLLY J.
Philalethea 3,4; S.E.A. 3,4.

WILSON, MARY L.
S.E.A. 1; Phi Beta Lambda 2,3,4.

TAYLOR, MARTHA CARTER
S.E.A. 4

WADE, ROBERT A.
Choir 1,2,3,4, President 3,4; Beta
Theta 1,2,3,4; S.E.A. 4

WINSLOW, CAROL S.
I.R.C. 2,3,4; Treasurer 3, Secre-
tary-treasurer 4; Phi Beta Lk, Re-
porter 4.

THOMPSON, DORIS WORTHY
S.E.A. 4

WALLACE, MARSHA I.
Choir 1,2,3,4, Secretary 3;
M.E.N.C. 1,2,3,4, President 3;
Philalethea 1,2,3,4; Band 2,3,4;
S.E.A. 4; Phi Alpha Epsilon 2,3,4;
Deputation Team 3,4.

WOODARD, JOHN W.

THOMPSON, SYLVIA S.
S.E.A. 2,3,4; English Club 3,4.

WALTER, JO DICKERSON
Art Club 1,2,3,4; S.E.A. 3,4; Reflec-
tor Staff 1.

WYAND, LYN ANN
Centraliars 1,2.

THURMOND, JANET

S.E.A. 2,3,4; Philalethea 3,4, Chap-
lin 3; Vice-President 4; Reflector
Staff 2,3; May Queen Court 4; Who's
Who 4;

WASS, DEAN W.

Circle K 1,2; S.E.A. 3,4; Central
Council Class Representative 4.

YATES, JANE A.

I.A.Y. 3,4, Treasurer 4; Philalethea
2,3,4, Musician 3; M.E.N.C. 2,3,4;
Choir 1,2,3,4, Accompanist 3,4; Band
2,3,4; Opera Workshop 3, Accompan-
ist 3; Who's Who S.E.A. 4; Mu Phi
Epsilon 4, Recording Secretary 4

Juniors



Abbey, Carolyn
Adams, Joan
Altom, Ruth
Ashley, Kathy
Babcock, Patricia
Baelz, Kathleen



Baker, Jeffrey
Bare, Susan
Barnes, Judith
Batton, Clyde
Beals, Sally
Beaven, Betty



Bennett, Carol
Bertram, Mary
Birtsas, Alexander
Bishop, Roalie
Blacketer, Robert
Boardman, Mary Beth



Bolen, Debrah
Borden, Kathryn
Bowers, Marcia
Boys, Randall
Brandgard, Eric
Brewer, Theresa



Brown, Earl
Bruner, Forrest
Bryant, Vicki
Buchanan, Robert
Burch, Janet
Burris, Nancy

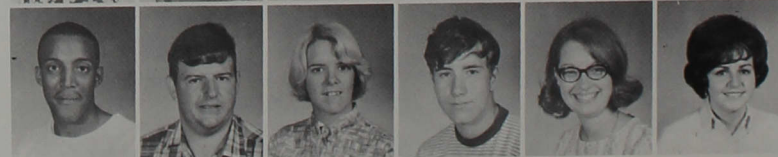



Burton, Wayne
Byram, Shirley
Carroll, Sue Ann
Catlin, Lola
Cochran, Stephen
Compton, Linda

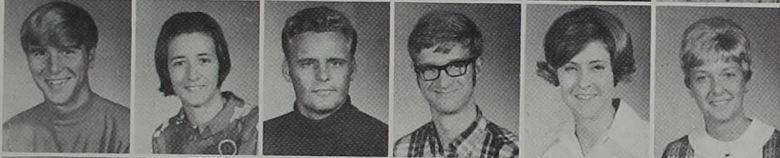

Conner, Michael
Cook, Kaye
Cooke, Gary
Core, Roger
Coryell, Janice
Creighton, Sara



Crump, Cynthia
Cummings, Charles
Cunningham, Shirley
Dausch, Gary
Dautherty, Michelle
Davidson, Linda

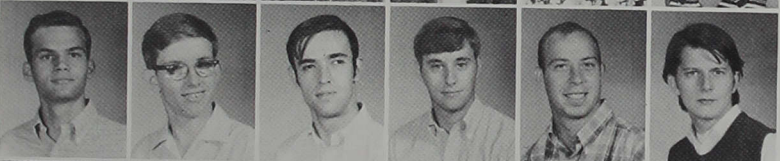

Deer, Roy
Dennis, Charlie
Dillon, Dan
Doughty, Carl
DuBois, Daniel
Eckert, Charles



Emrich, James
Everhart, Rick
Farrow, Clara
Farwick, Leesa
Fischer, Jacqueline
Fossnock, Pam

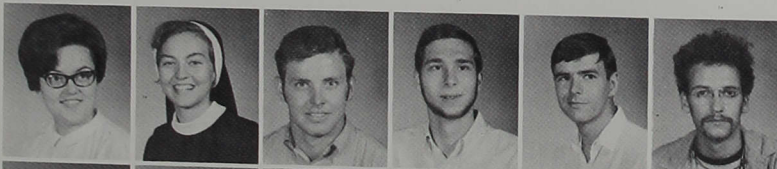

France, Katherine
Freiberger, Mary
Friend, William
Furry, Ross
Fuson, James
Girder, David



Glass, William
Gordon, George
Graham, Jennifer
Grave, Thomas
Groce, Carol
Hafer, Catherine



Hallock, Stephen
Hanni, Gregory
Hanni, Karen
Hanson, Yvonne
Harper, Don
Harper, Kristine

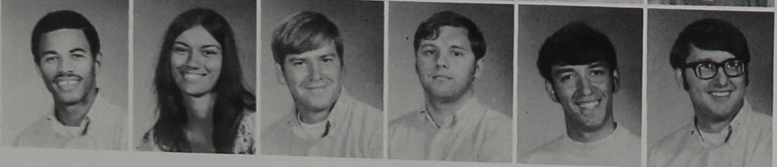

Harris, Wayne
Hassell, Laura
Hattabaugh, Melvin
Heckman, Randy
Hedges, James
Henry, Dave

Henry, Roger
Hettle, James

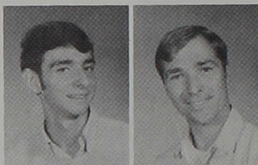

Hill, Rebecca
Hobein, Valda

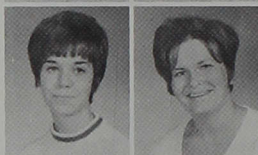

Hoffer, Trudy
Hogue, Richard

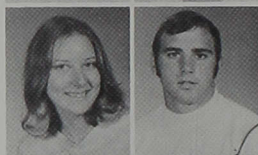

Honnold, Anna
Hoover, John

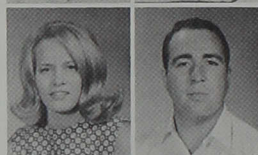

Hopping, John
Horton, Polly

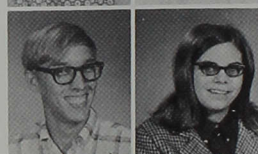

Howe, Robert
Hubble, Larry

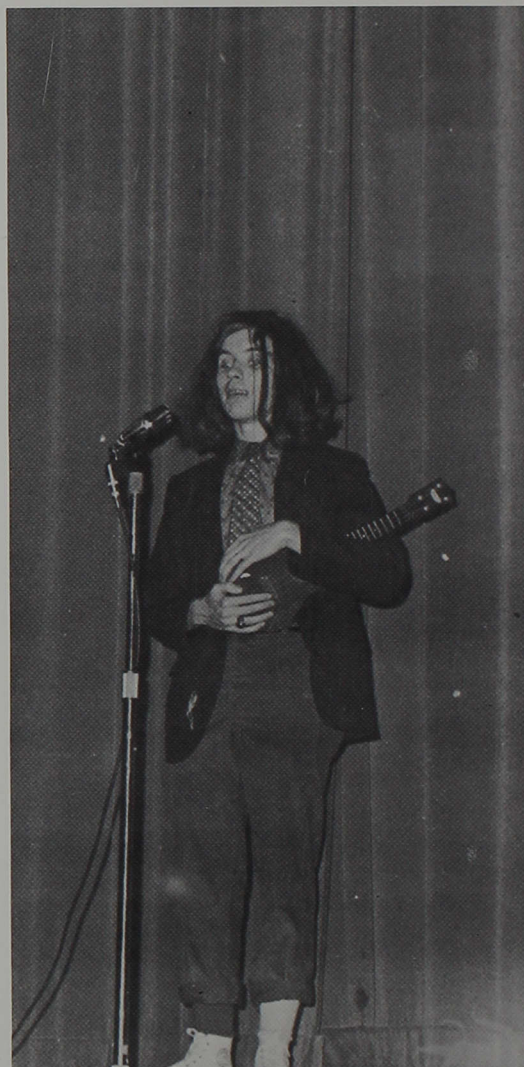
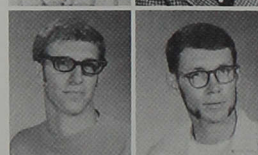

Humphrey, Steven
Jackson, Leroy
Jannusch, Glen
Jenkins, Rebecca
Jones, Mary
Jones, Todd

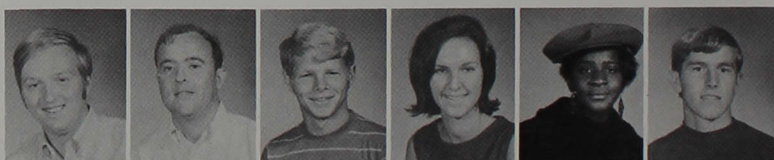

Jordan, Charles
Keyman, Helen
Kilgore, Janet
Klingerman, Terry
Lagle, Sally
Langbartles, Doris



Lapin, Jeffrey
LePage, Danny
Lewis, Bonnie
Lewis, Terry
Long, Joan
Lovell, Sarah



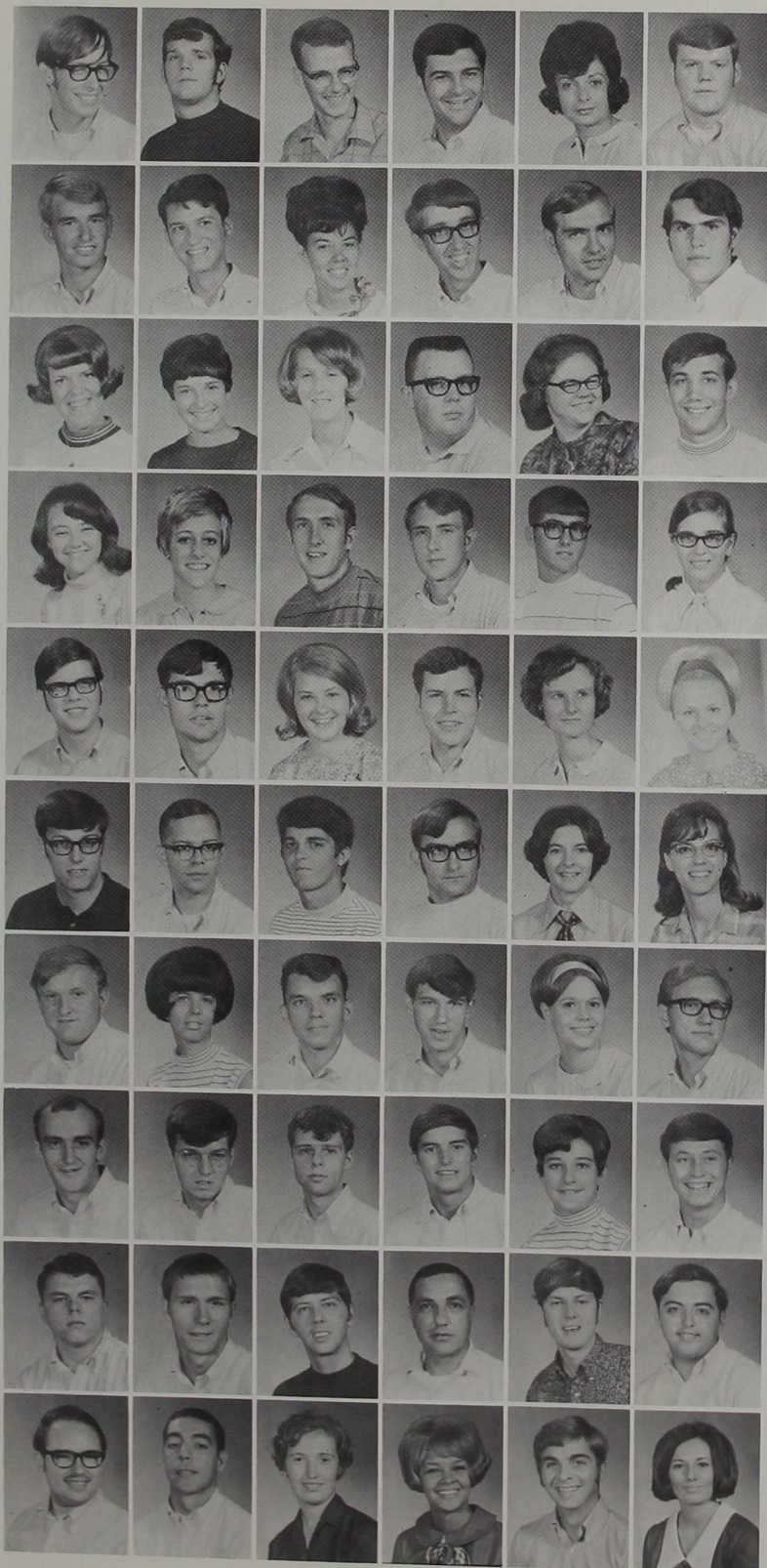

Lynn, Douglas
Marshall, Richard
Maxwell, David
Mayfield, James
McCartney, Joan
McConald, Mike

McFarland, James
Mead, Gary
Means, Shelia
Means, Michael
Meiter, David
Meyer, Roy

Miller, Karen
Miller, Kathleen
Miller, Nancy
Morre, Harold
Morris, Charlotte
Morwick, Kenneth

Murphy, Patricia
Norton, Diane
Nuttall, Daniel
Nuttall, Dennis
Palmore, Steven
Pavelka, Eva

Payne, Richard
Pieh, Jerry
Ptitchett, Sandra
Rednour, Thomas
Reese, Cheryl
Reidenbach, Susan

Richardson, John
Robbins, Stephen
Roth, Michael
Rucker, John
Rushton, Carol
Sample, Belva Jane

Schneider, Larry
Schoeff, Carol
Seitz, William
Shafer, Stanley
Shaffer, Elizabeth
Shelver, Stanley

Shipley, Dennis
Shrode, Paul
Shurn, Michael
Shutta, Michael
Seigman, Carol
Slunaker, Gary

Smith, Harold
Smock, William
Smoot, George
Sorrentino, Alfred
Spieth, James
Springer, Jack

Steinhard, Bernard
Stevason, Thomas
Stevenson, Muriel
Stohler, Debbie
Stucker, Mark
Szabo, Margit

Tate, Patricia
Terry, Polly
Thomas, Paul
Tolle, Rebecca
Tolley, John

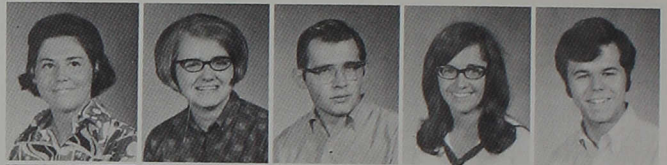

Vinion, Bille
Voss, JoAnn
Walker, Dennis
Wall, Dwain
Washburn, Jack

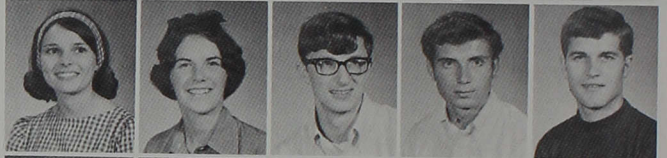

Welch, Jessica
Whiteman, Terry
Whitman, Mark
Willoughby, Michael
Willsey, Virginia

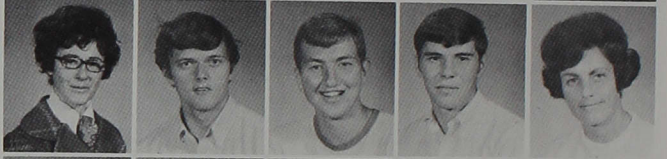

Wittenauer, Steve
Wright, Jacquelyn
Young, Ron
Young, Warner
Zeigler, Edward



Junior class officers are John Tolley, Pres.; Dennis Walker, Treas.; Michelle Daugherty, Sec.; and Danny LePage, Vice-Pres.

Unclassified

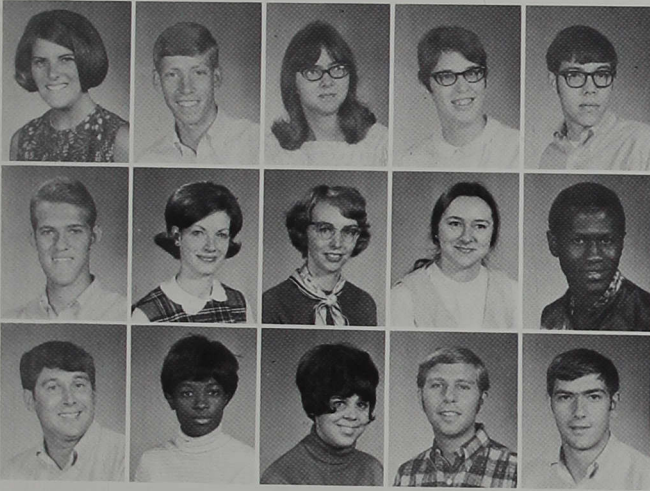

Burke, Susan
Carrington, David
Cedervall, Margretta
Dailey, Margaret
Fischer, John

Holzbacher, Dennis
McNaught, Darlene
Miller, Erma
Miller, Judith
Pieh, Samuel

Price, Edward
Scruggs, JoeAnn
Stulz, Sheryl
Trees, Jeffery
Wendling, Kenneth

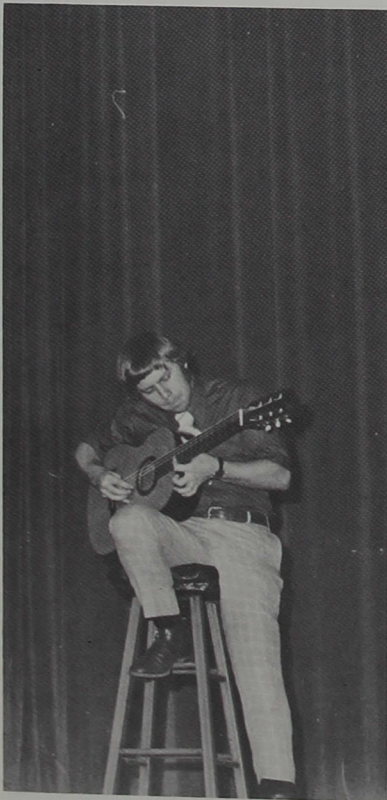

Sophomores

Abbey, Pamela
Abrell, Heidi
Aglar, Paula
Alexander, Marcia
Alexander, Sandra
Allen, Rick



Ante, Joseph
Arango, Michael
Arnett, Brenda
Bandy, Marcia
Barnett, Laura
Barnett, Linda



Bauer, Sue
Baughman, Edith
Bays, Marlin
Beal, Janet
Beeson, Vicki
Bellante, Judith



Benson, Kathy
Bingham, Danny
Bixler, Grey
Black, Dennis
Black, Susan
Bower, Martha

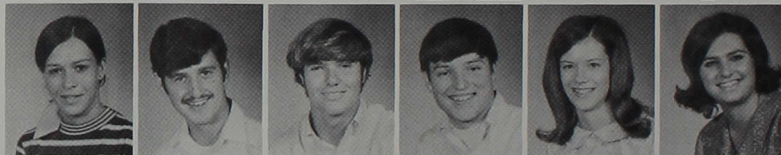

Bowles, Kevin
Brackemyre, Daniel
Brandon, Forrest
Brett, Carol
Broadlick, Barbara
Brown, Sherry



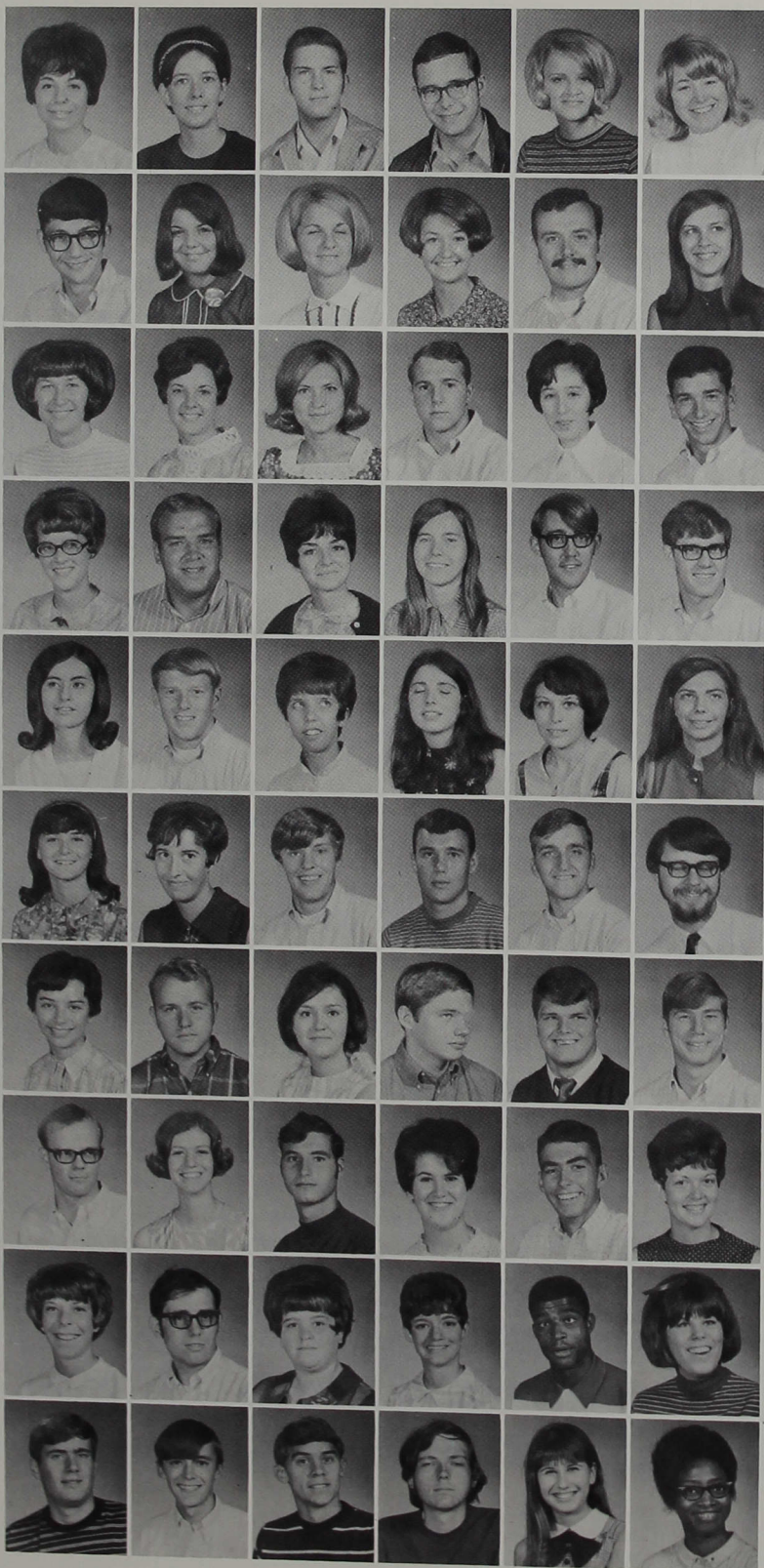

Bryant, Janie
Bunch, Virginia
Burraughs, Jon
Byers, William
Bymaster, Peggy
Cameron, Jenny

Campbell, Howard
Cappel, Robyn
Carey, Robin
Carlock, Brenda
Carlstrom, Jon
Clark, Carol

Clark, Paula
Coddington, Laona
Conrow, Christian
Cook, Rex
Coombs, Glenda
Cooper, Tim

Craycraft, Deborah
Crisman, Ted
Curlless, Rebecca
Dalton, Mary
Davidson, Don
Davis, John

Dennis, Marcia
Dickey, Michael
Daugherty, Brenda
Dumm, Sue
Duncan, Mary
Egenolf, Paula

Ehinger, Barbara
Eid, Linda
Elliott, John
Enders, Loren
Erdman, Donald
Everett, Nathan

Ewing, Shirley
Farnsley, Stephen
Farris, Rosalea
Feezor, Wesley
Fuerguson, Don
Ferrand, Randall

Rox, David
Foy, Donna
Francis, Mark
Friend, Roberta
Fry, Altis
Gallatin, Ruthanne

Gardner, Janel
Garrison, Douglas
Geible, Katherine
Geyer, Nancy
Glaspie, Paul
Grable, Sharon

Grant, Douglas
Gregory, Richard
Groff, Scott
Haas, Philip
Halik, Janice
Hamilton, Ada

Hammond, James
Hammond, Leva
Hampton, Kern
Harris, Brenda
Hawes, Linda
Heiliger, Franklin

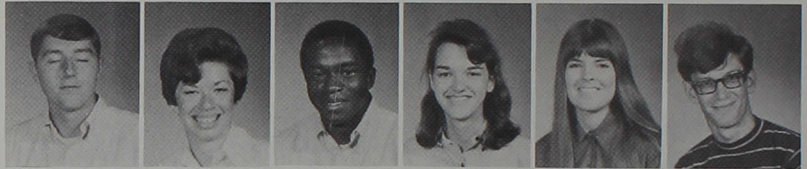

Herbster, Carl
Herzog, Carol
Hess, Alan
Hobbs, Rick
Hollar, Alan
Hollin, Shirley

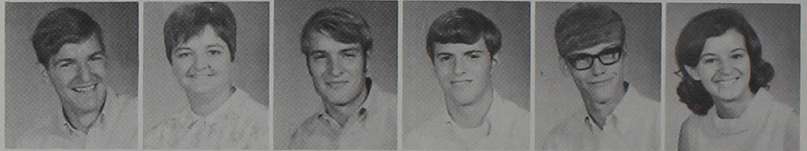

Hoover, Debbie
Hoover, Leah
Howe, Joy
Howell, Dana
Hoyt, David
Hoyt, Terry



Hubbard, Gil
Hurst, Michael
Hutton, Kathy
Jeffard, Richard
Jeffries, David
Johnson, Judy



Johnson, Robert
Johnson, Ruth
Keith, Thomas
Keller, Roy
Kennedy, William
Kistler, James

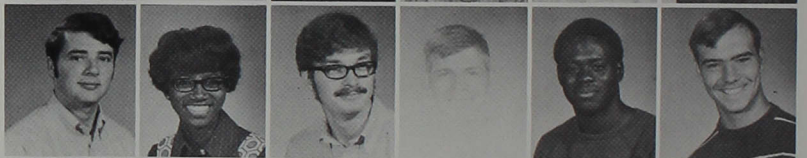

Kitley, Jane
Kline, Loy
Klingerman, Susan
Knecht, Mark
Knight, Michael
Kraft, Randall



Krech, Richard
Kress, Steven
Kriete, Larry
Krohne, Janice
Kumming, Gary
Landfair, Cheryl
Lauer, Joyce



Laughlin, Roberta
Lawley, James
Lee, Jacqueline
Lee, Randall
Ley, Patricia
Losure, Cynthia
Lowe, Effie



Magee, Ellen
Martin, Thomas
Matern, Gerald
Mathes, Mary
Mathis, Donovan
May, Dortha
McCalgin, Brent



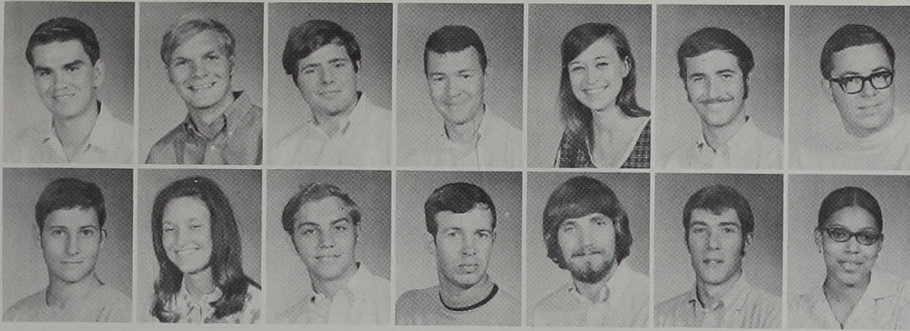

McGinnia, Stephen
McGough, Neil
McKinley, Maynard
Miller, Bruce
Morgan, Bonnie
Morris, Dan
Moss, David

Mueller, James
Nay, Cheryl
Nordby, Paul
O'Conner, Bernard
O'Reilly, Steven
Owens, John
Owens, Patti



Sophomore class officers are Rick Gregory, Pres.; Susan Shockey, Sec; Larry Tucker, Treas.; Laona Coddington, Vice-Pres.

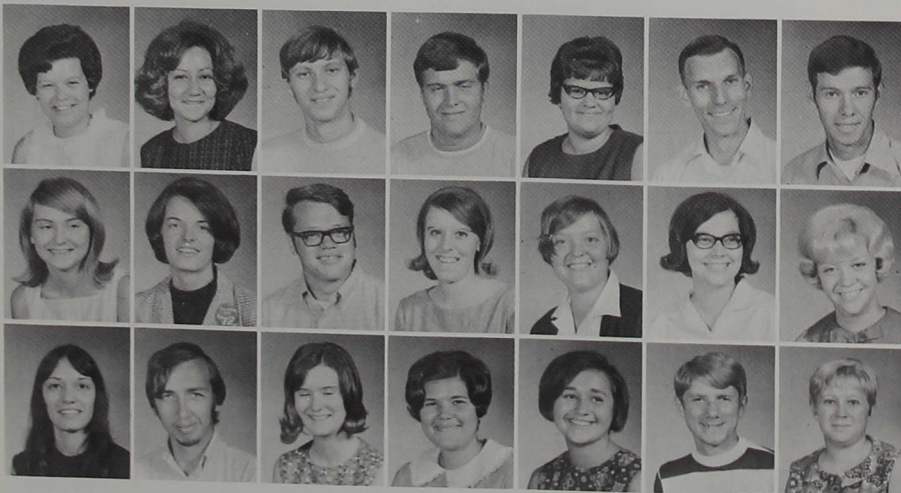

Page, Jonell
Paraskeropoulos, Helen
Parker, Stephen
Parsons, David
Parsons, Rebecca
Patrick, Charles
Pavey, Jon

Pawlsch, Vicki
Perkins, Judith
Perkins, Thomas
Perry, Debra
Peters, Eleanor
Peterson, Cheryl
Petty, Linda

Pickard, Tina
Pontius, Robert
Pritchett, Cheryl
Ragan, Margaret
Randall, Nancy
Ransopher, Tad
Reas, Lois

Reed, Gloria
Rhodes, Linda
Ritchie, Carolyn
Roane, Steve
Rockhold, Douglas
Romesser, Gary
Rouch, Rosemarie

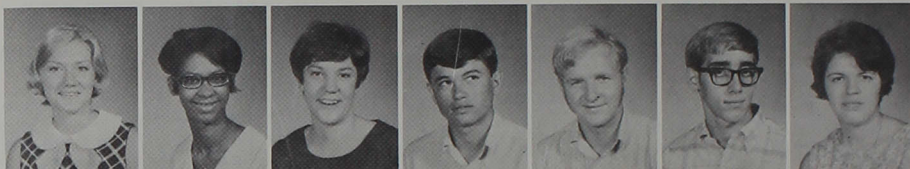

Rusler, Rosella
Sager, Diana
Schembra, Larry
Schlechty, Luann
Schmidli, Jan
Schwartz, Kent
Sebert, Janet



Shafer, Jane
Shafer, Joseph
Shaffer, Toni
Shaw, Lindsay
Shepard, Gary
Shockey, Susan
Siefker, Jacuelin

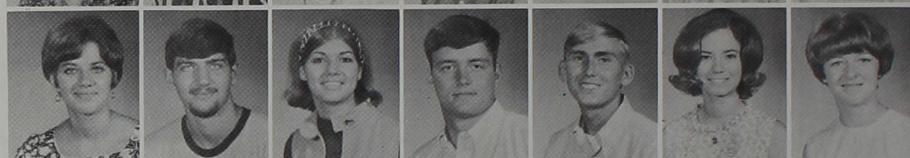

Simmerman, Merrill
Smith, Clark
Smith, Linda
Smith, Stephen
Sparks, Richard
Sprunger, Ronald
Stath, Garry



Steele, David
Steele, Norman
Stewart, John
Stinson, Sydney
Strother, Curtis
Sumner, Barbara



Swank, John
Swift, David
Swinford, Bonny
Taylor, Gilda
TenEick, Carol
Thompson, Brian



Thompson, William
Thrush, Royce
Tucker, Larry
Vance, Julie
Vance, Warren
VanEmon, Stanley



Vaught, Jeff
Verhonick, David
Wadkins, Preston
Watson, Randall
Weatherwax, Lance
Wells, Leah



Werling, Michael
Wheeler, Carol
Wilhoit, Marilyn
Wilkinson, Steven
Williams, David
Willson, Richard



Winkler, Rebecca
Works, Deborah
Wright, Sharon
Yanney, Charles
Young, David
Zerkel, Julie



Freshman

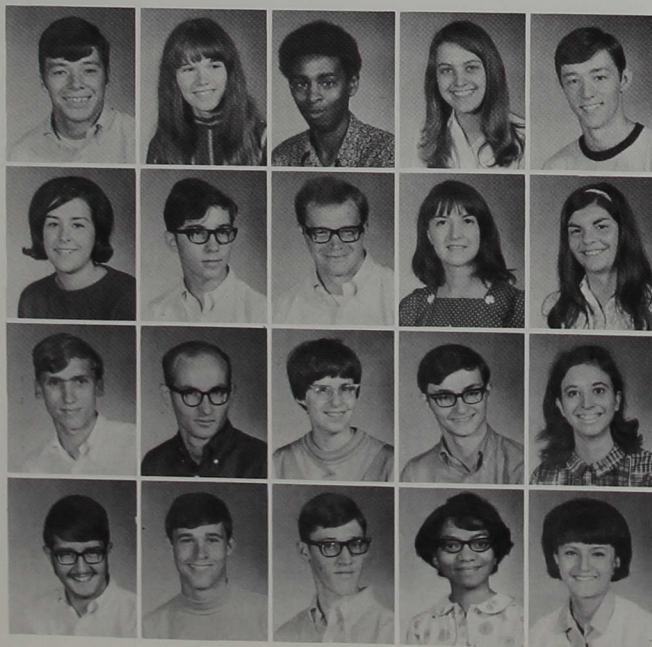
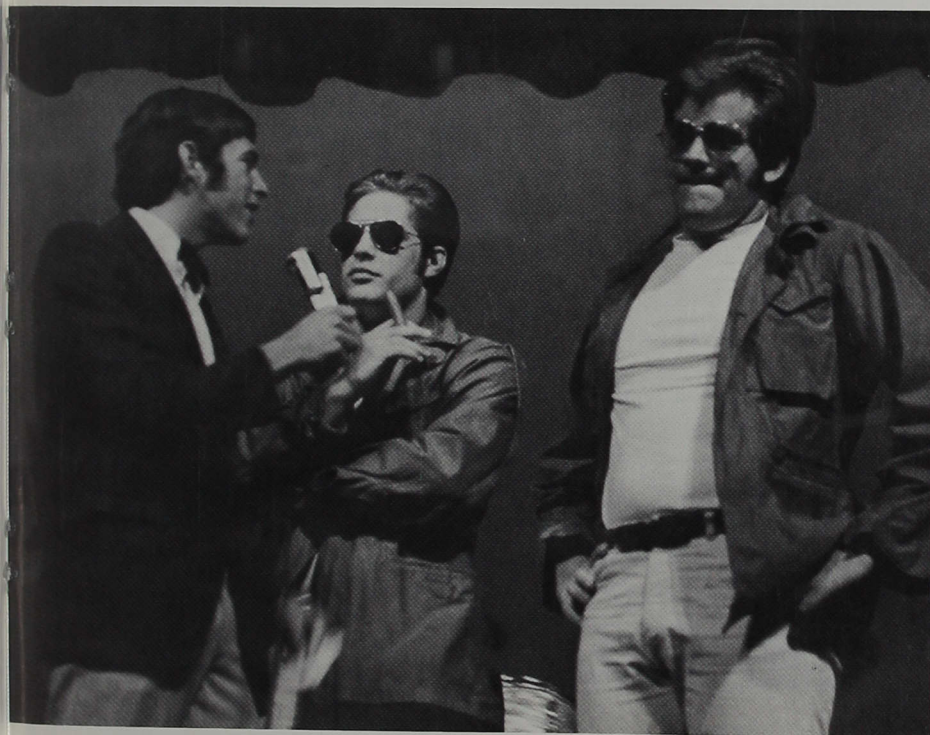

Adams, John
Aikins, Nicca
Armstrong, Gary
Ardnt, Pamela
Bailey, Jeffry

Ball, Barbara
Ball, Richard
Barhan, Mark
Barkman, Vivian
Beck, Bonnie

Beck Daniel
Beets, Norman
Beinbrech, Vicki
Bennett, Phillip
Bentz, Patricia

Berg, Kermit
Biggs, Robert
Biller, Kent
Bond, Nettie
Bopp, Regina

Boroughs, Brian
 Bossingham, Kerry
 Bower, Larry
 Brendel, Gary
 Bridgewater, Michael
 Brock, Sherry

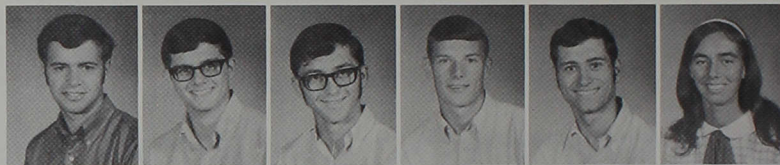

Brockman, Elizabeth
 Brooker, Roberta
 Brosie, Annette
 Brown, Carol
 Brown, Stacy
 Bruhn, Roy



Bunge, Cynthia
 Burdsall, Donald
 Busse, James
 Callen, Steve
 Calvert, Deborah
 Campbell, James

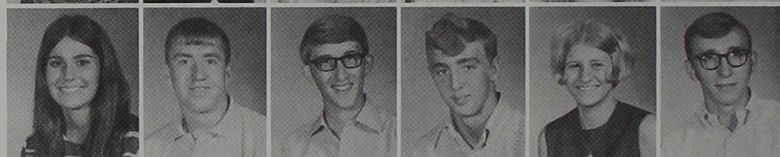

Campbell, Terry
 Carter, Nancy
 Caskey, Joy
 Chambers, Samuel
 Chan, Sam Sang
 Chapman, Ronald



Chase, Karen
 Cheseler, Jack
 Chinn, R.
 Clark, Kathleen
 Clark, Randy
 Coats, Ronald



Conrad, Keith
 Cook, Thomas
 Coombs, Roberta
 Copenhagen, Richard
 Cowan, Bradley



Craig, K.
 Crane, Charlene
 Cudiff, Debra
 Cunningham, Roger
 Damrell, Joseph



Daniels, Kathleen
 Daugherty, Robert
 Davidson, June
 Davis, Ann
 Davis, Theresa



Deardorf, Roberta
 DeMyer, Craig
 DeWell, Steven
 Dickey, William
 Dietrich, George



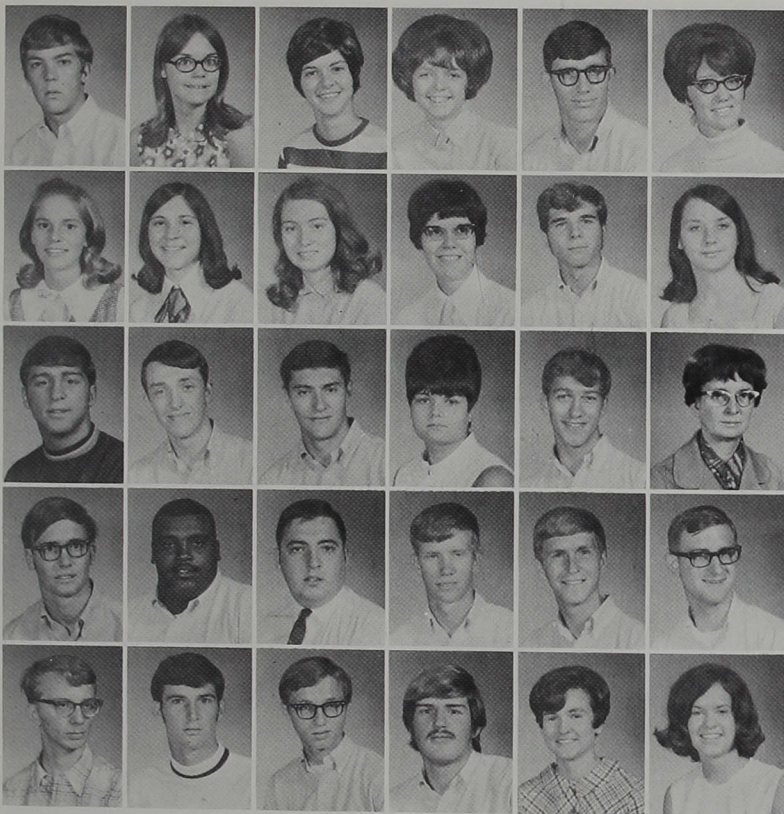

Drake, Gregory
Dugan, Elizabeth
Earley, Kindra
Easton, Linda
Evans, Alfred
Everling, Kandis

Ferrand, Carole
Fisher, Deborah
Futch, Joanne
Fitterer, Rebecca
Flecker, Delmar
Fleenor, Jana

Fleming, Bert
Flinn, Tom
Flueckiger, Russell
Foltz, Karen
Frederick, Thomas
French, E.

French, Philip
Garnes, James
Games, Steve
Gault, Larry
Geible, Norman
Gibbs, Dennis

Gibson, Lewis
Gillin, William
Gonterman, Michael
Gordon, David
Gray, Cynthia
Griffith, Ellen



Freshman class officers are Debbie Stokes, Treas.; Bruce Gumble, Vice-Pres.; Kermit Berg, Pres.; Jo Koenig, Sec. *ROW 2:* Marsha Overmyer, Central Council Rep; John Adams, Central Council Rep; Karen Rogers, Central Council Rep.

Grissom, Larry
Groff, Christianne
Groth, Julie
Graves, Deborah
Grubb, Marsha
Guerrini, Tina



Gumbel, Bruce
Gumpenberger, Karen
Haas, Rick
Hacker, Paul
Halane, Sherilyn
Hall, Curtiestine

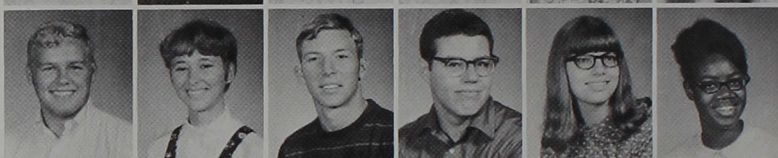

Hall, William
Hamilton, Stephen
Harden, Joetta
Harrison, Jerry
Harvey, Steven
Hawkins, David

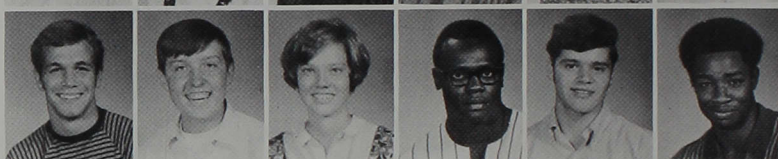

Hay, Ralph
Heasley, David
Heath, Susan
Hecklinski, Donald
Hendricks, Debra
Hendrickson, Sandra



Henry, Bruce
Hensel, Roseanna
Hileman, Deborah
Hillsamer, Lynn
Hines, David
Hinkle, Debra



Hoban, Jane
Hockersmith, Debra
Hodgson, Michael
Hodgson, Ralph
Holder, Douglas
Huber, Christine



Huffman, Alan
Hundt, Charles
Hunter, Gayle
Hurst, Steven
Hutchins, Joseph



Jarrett, Jane
Jenks, Robert
Johnson, Christine
Johnson, Elverna
Jones, Pamela



Jones, Roger
Jones, Martha
Judy, Gary
Kerkhof, Diane
Kern, Stephen



Kerr, Terry
Kiesel, Donald
Kinnaman, Edgar
Kistler, Lucinda
Klingler, Dal

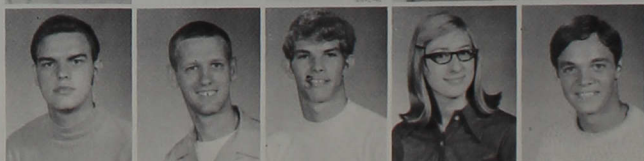

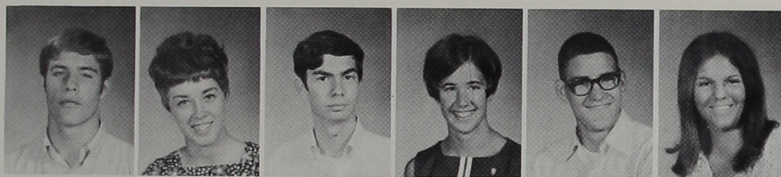

Kaenig, Joseph
Kurtz, Sharon
Lamport, Lawrence
Lawson, Karen
Layman, John
Leak, Cindy



Leary, Jennifer
Leslie, Anita
Licking, Vicki
Lillie, Jennifer
Lindauer, Andrew
Lipscomb, John



Livengood, James
Loveless, Denis
Lowe, Nancy
Mahoney, David
Malanoski, Richard
Marguart, Teresa



Martin, Ethel
Martin, George
Martin, Yvonne
Martindale, Rosemarie
Matten, Sally
McClain, Ronald

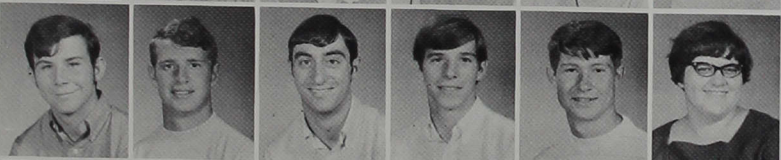

McCormack, Michael
McElwain, Michael
McGuire, Jeffrey
McIntire, James
McKay, James
McMurtry, Marilyn



Melkus, Michael
Messer, Willaim
Meyer, Karen
Meyer, Linda
Miller, Cherri
Miller, Pamela



Miller, Patricia
Mom, Joseph
Moore, Vicki
Morris, Danny
Moss, Larry

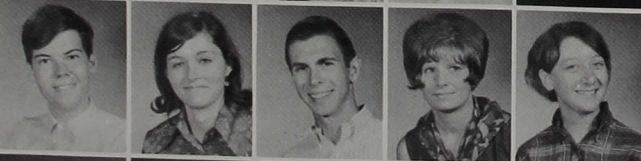

Moulton, David
Musselman, Lawrence
Natalie, Marilyn
Rees, Martha



Nichols, John
Noel, Sue Ann
Otto, Ellen
Outcalt, Roger
Overmyer, Marcia



Padgett, Melanie
Pannell, Karla
Parks, Cynthia
Perry, Linda
Peterson, Gretchen

Phelps, Christal
Phelps, Michael
Pickins, Linda
Porter, Gregory
Potter, Michael
Priest, Stephen



Ragatz, Gary
Raimondi, Josephine
Ramsey, Neal
Randal, Sondra
Raney, Karen
Reading, William

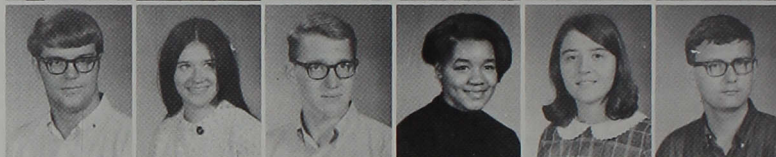

Reece, Bonnie
Reichmann, David
Reidenbach, Philip
Remble, Jeffrey
Remble, Jerome
Reynolds, Donna

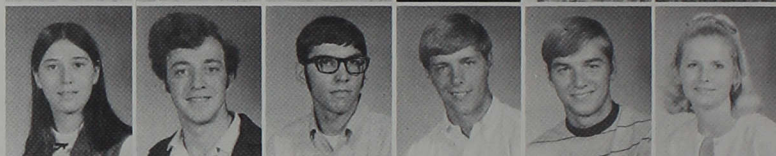

Reynolds, James
Rible, Julie
Robbins, Ervin
Robbins, Rita
Rodenhausen, Mary Ann
Rogers, Barbara



Rogers, Imo
Rogers, Karen
Romano, Nicholas
Rossio, John
Roth, Terry
Rothrock, Robert



Ruch, Craig
Rucker, Mary
Rugh, Debra
Ruschhaupt, Kevin
Russell, Rebecca
Russell, Susan



Sacks, Barbara
Sauter, Martha
Saylor, Carolyn
Schafer, Charles
Scharbrough, William
Schiess, Patricia



Scholl, Steven
Semenick, Douglas
Shipley, Phyllis
Sinn, Bonnie
Slagle, Carl
Staton, Wanda



Smith, Brent
Smith, Richard
Snyder, Jacqueline
Snyder, Myrna
Soucie, Karen
Soult, Michael



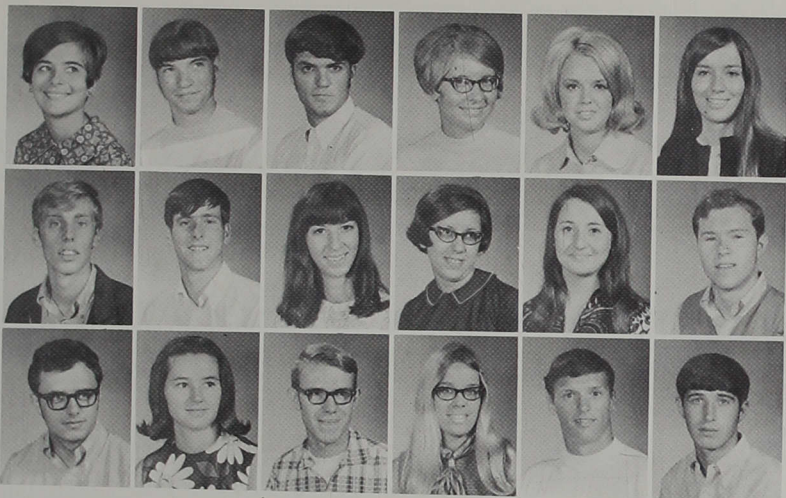

Southwick, Teresa
Springer, Douglas
Steckler, Don
Stewart, Marcilla
Stohler, Denise
Stokes, Debralee

Sullivan, Timothy
Summers, Gordon
Sumner, Virginia
Sweet, Margie
Tate, Frances
Taylor, Larry

Taylor, Terry
Thomas, Jo
Thompson, Robert
Thorpe, Jean
Tremain, Robert
Tressler, Daryl

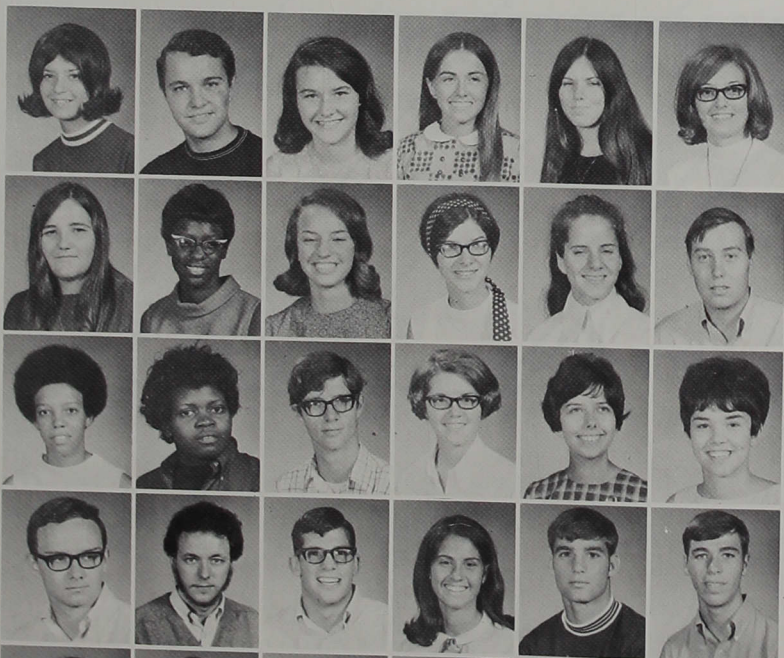

Troyer, Pamela
Urshan, Nathaniel
Vanderipe, Martha
Vawter, Linda
Ventrees, Vicki
Wade, Susan

Wagner, Micki
Walker, Delores
Walker, Karen
Walker, Sherry
Wallace, Barbara
Walter, Ron

Walton, Cloteal
Watkins, Vicki
Weaver, Glenn
Weaver, Sandra
Weiss, Karen
Wells, Linda

Werbe, James
Wharton, Richard
Wheeler, Charles
Wheeler, Margie
Wheeler, Mark
Whitaker, Marion

Wilcoxon, Mary
Wilfong, Jay
Williams, Ray
Wood, Daniel
Wooden, Deborah
Woodley, Cynthia



Wozny, Robert
Wright, Richard
Wright, Wilma
Young, Paul
Youngblood, Jane
Zinn, Carolyn

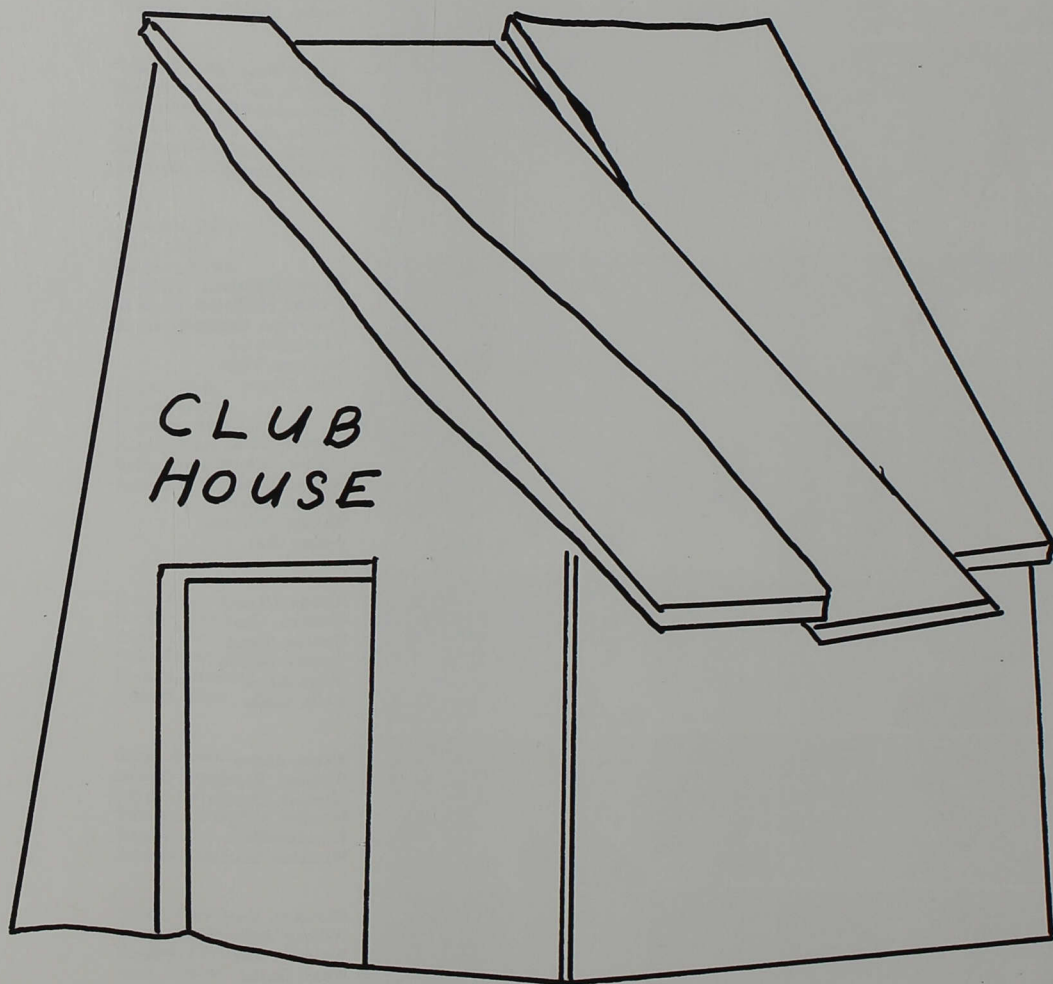

It is easier for a man to be loyal to his club than to his planet; the bylaws are shorter, and he is personally acquainted with the other members.

E. B. White

ORGANIZATIONS



Central Council members are Steve Miller, Rel. Vice-Pres.; Tom Tudor, Vice-Pres.-Treas.; Mike Cecil, Pres.; Bonnie Mishler, Sec.; George Gordon, Soc. Act. Vice-Pres.. *ROW 2:* Karen Rogers, Dean Wass, Marcia Overmyer, Walter Maxson, Carol Herzog, Jeff Vaught. *ROW 3:* Mr. Swank, Dr. Humbarger, Dean Cramer, Mr. Noble, Dean Peterson, Dean Wooden.



Central Council officers are Steve Miller, Rel. Vice-Pres.; Tom Tudor, Vice-Pres.-Treas.; Mike Cecil, Pres.; George Gordon, Soc. Act. Vice-Pres.; Bonnie Mishler, Sec..



Mike Cecil, president of Central Council, tackles the problems that confront the students.



Student Court members are Jenny Grahm, Marlow Mullen, Chief Justice; Tom Parrish. ROW 2: Bill Smock, Marsha Wallace, James Farrell.



The New Canan Express members are Vicki Vertrees, Kermit Berg, Lynn Hillsamer, Sam Chambers, Carolyn Saylor.



The Generation Gap members are John Tolley, Marsha Wallace, Jenny Graham, Vicki Beeson, Roger Hill, Michael Bridewater.



The Gospel Folk members are Marcia Overmyer, Chuck Smith, Barbara Wallace, Charlie Dennis.



The Gospel Guys are Bob Biggs, Larry Tucker, Carl Herbster, Larry Musselman, Kent Biller.

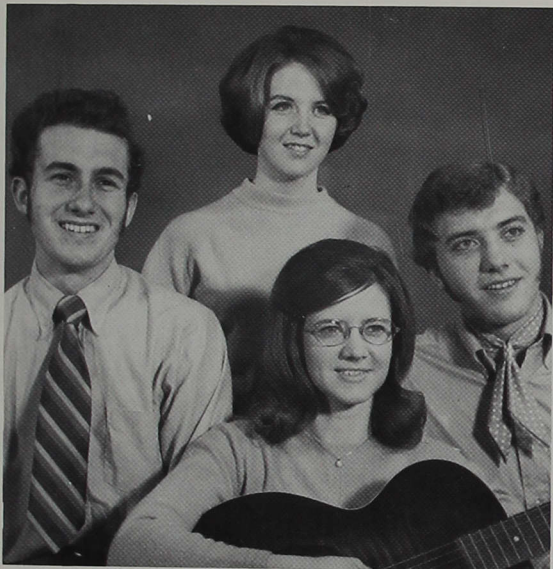

The Fellowship Five members are Neal Ramsey, Sherry Walker, Martha Vanderipe, Robin Coombs, Roger Outcalt.

The Non-Prophet Organization members are Diane Farlow, Gil Hubbard, Steve Miller, Joan Long.



The Singing Sisters are Sister Mary S. Frieberger, Sister Mary Jones, Sister Joan Schickel, *ROW 2:* Sister Mary Babcock, Sister Mary Yohe, Sister Anna Megel, Sister Angela Jarboe, Sister M. Catherine Bates, Sister Robert Marie Moore, Sister Lucy Baurley.



Music Educators National Conference members are Royce Thrush, Terry Hoyt, Sandy Pritchett, Joan Long, Vice-Pres.; Betty Beaven, Cindy Crump, Janie Bryant, Karen Rogers. *ROW 2:* Mick Bridgewater, Ruthanne Gallatin, Treas.; Kandis Everling, Debbie Rugh, Julie Zerkel, Nicca Aikins, William Kennedy. *Row 3:* James Lamberson, James Spieth, Jeff Bailey, Bob Blacketer, Jim Emerich, Pres.; Stan Shelver, Steve Farnsley.



Art Club members are Chuck Sheaffear, Jim Griner, Kermit Berg, Vice-Pres.; Bill Messer, Glenn Weaver, Preston Wadkins. *ROW 2:* Rosie Farris, Jackie Lee, Bonnie Reece, Sec.-Treas.; Carol Brown, Debbie Cundiff, Beth Dugan, Terry Marquart, Betsy Hill. *ROW 3:* Mr. Boyce, Mary Bertram, John Tolley, Gary Dausch, Steve Kress, Ed Kinaminn, Jim Hedges, Pres.; Dave Swift, Ken James, Mike Shurn, Bill Smock, Doug Griffith, Forrest Brandon, Margit Szabo, Mr. Snellenberger.



Beta Theta Society members are Randy Ferrand, Steve Hurst, John Stewart, Gerald Matern, Jeff Vaught, Nicholas Romano. *ROW 2:* James Mayfield, Sgt.-of-arms, Stan Shafer, Vice-Pres.; Ron Young, Pres.; Roger Core, Sec.; Mark Whitman, Treas.. *ROW 3:* Marlow Mullen, Mike Conner, Robert Buchanan, Dave Mixon, Greg Hani, Jim McFarland, Dan Brackemyre, Randall Watson, Larry Tucker, Bob Friend, John Adams, George Dietrich. *ROW 4:* Bill Hall, Robert Rothrock, Steve Wittenauer, Mark Francis, John Davis, Jerald Kaufman, Charles Beaver, Randy Lee, Jan Schmidli, Dennis Walker. *ROW 5:* Russell Flueckiger, Joseph Koenig, Joseph Shafer, James Hedges, Ed Zeigler, Alan Hess, Lance Weatherwax.



Lambda Chi Society members are Dennis Shoemaker, Sgt.-of-arms; George Gordon, Sec.; Rich Hogue, Vice-Pres.; Dave Boggs, Pres.; Tom Parrish, Treas.; Dr. Rushong, Faculty Advisor. *ROW 2:* Mark Knecht, Bill Kennedy, Steve Kinnaird, Lindsay Shaw, Doug Grant, Kim Campbell, Bob Howe, Terry Klingerman, Jack Ott, Chris Mueller, Tad Ransopher. *ROW 3:* Mike Dickey, Todd Jones, John Swank, Rick Hobbs, Steve Kress, Gary Osburn, Don Mathis, Greg Bixler, Steve Roane.



Theacallosea Literary Society members are Dr. Meier, Susan Shockey, Vice-Pres.; Mary Beth Boardman, Pres.; Sally Lagle, Critic; Susan Bare, Treas. *ROW 2* Marcia Bandy, Glenda Coombs, Carol Brett, Carol Herzog, Elizabeth Johnson, Cheryl Landfair, Sue Ann Carroll, Jean Eppley, Melody Sweet. *ROW 3*: Brenda Arnett, Linda Hawes, Brenda Carlock, Nancy Gill, Trudy Hoffer, Linda Compton, Mary Mathes, Carol Ten Eick.



Philalethea Literary Society members are Sue Cox, Myra Matlock, Jane Sample, Pres.; Connie McKimmy, Janet Thurmond. *ROW 2*: Gail Medcalf, Opal Atkinson, Linda Meyer, Diane Sager, Laona Coddington.



Society For The Advancement Of Management members are Dr. Humbarger, Carol Winslow, John Davis, Vice-Pres.; Ron Roberts, Pres.; Ella Gulama, Ada Hamilton, *ROW 2* Bob O'Neal, Rick Everhard, Earl Brown, Alan Hess, Warner Young. *ROW 3:* Daryl Tressler, Ronda Chinn, Paul Thomas, Chuck Patrick.



Phi Beta Lambda members are Cheryl Nay, Ada Hamilton, Paul Thomas, First Vice-Pres.; Anna Honnold, Pres.; Susan Black, Second Vice-Pres.; Jim Ferrier, Treas.. *ROW 2:* Jackie Siefker, Marilyn Wilhoit, John Davis, Ron Young, Sandy Mayfield, Mike Mears, Earl Brown, Chuck Patrick, Mrs. Miller, Debbie Hendricks.



Dailey Hall officers are D. J. Hines, Pres.; Sam Chambers, Sec.-Treas..



Buxton Hall officers are Ed Baldwin, Pres.; Morris Bloomer, Sec.-Treas.; Miss Melba Bly, Housemother.

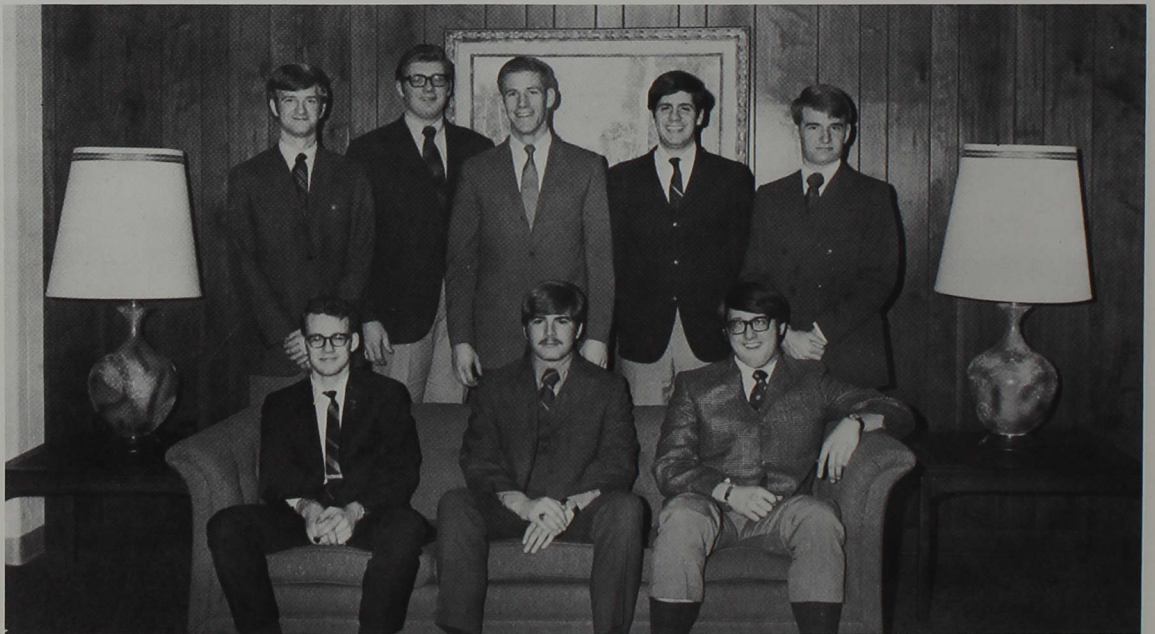

New Dormitory-Boys officers are David Maxwell, Ron Sprunger, Pres.; David Henry. ROW 2: Roger Core, Doug Smith, Marlow Mullen, John Bailey, Jim McFarland, Teas..



Housemothers are Mrs. Treva Charles, New Dormitory—Girls; Mrs. Frances Treon, Krannert Hall; Mrs. Josephine Harlow, New Dormitory-Boys; Mrs. Doris Freudenberg, Dailey Hall; Mrs. Hilda Bruce, Trimble Hall; Miss Melba Bly, Buxton Hall.



Trimble Hall officers are Karen Weiss, Pres.; Christy Huber, Treas.; Jane Hoban, Vice-Pres.; Sandy Weaver, Sec..

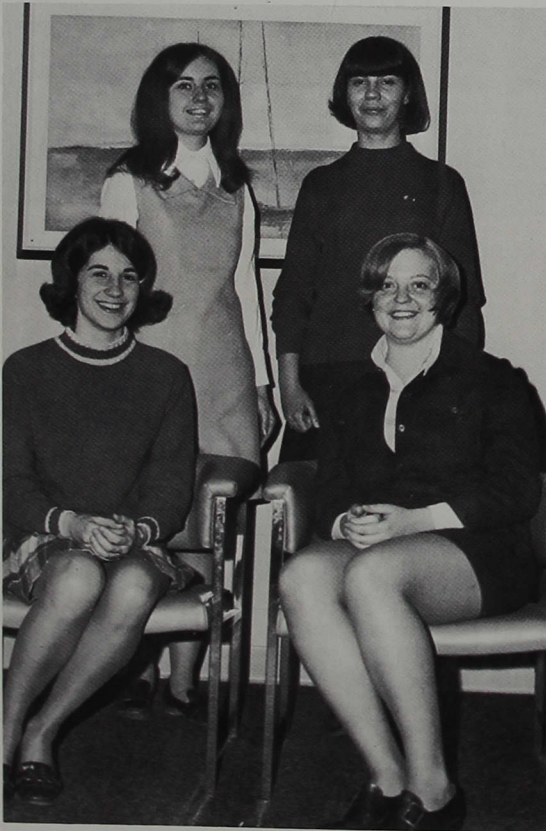

New Dormitory-Girls officers are Janet Sebert, Pres.; Eleanor Peters, Vice-Pres.; Marcia Dennis, Sec.; Sue Bauer, Treas..



Krannert Hall officers are Becky Tolle, Historian; Sally Lagle, Vice-Pres.; Barbara Huttzell, Pres.; Bobbie Friend, Treas..



Circle K members are David Henry, Roger Core, Treas.; John Rucker, Pres.; Bryan Thompson, John Adams. *ROW 2:* Chuck Patrick, Jim Ferrier, Merrill Simmerman, Mick Ferris, Richard Kissling, David Jeffries, Don Burdsall, Terry Kerr, Bob Thompson.



Alpha Phi Omega members are Greg Hani, Marlin Bays, Mike Werling, Sec.-Treas.; Randy Boys, Pres.; Scott Steinhard. *ROW 2:* Wayne Burton, Terry Taylor, Earl Brown, Roy Meyer, Steve Humphrey, Gordon Summers.



Cheerleaders are Linda Smith, Pam Jones, Debbie Hoover, Kendra Early, Diane Norton.

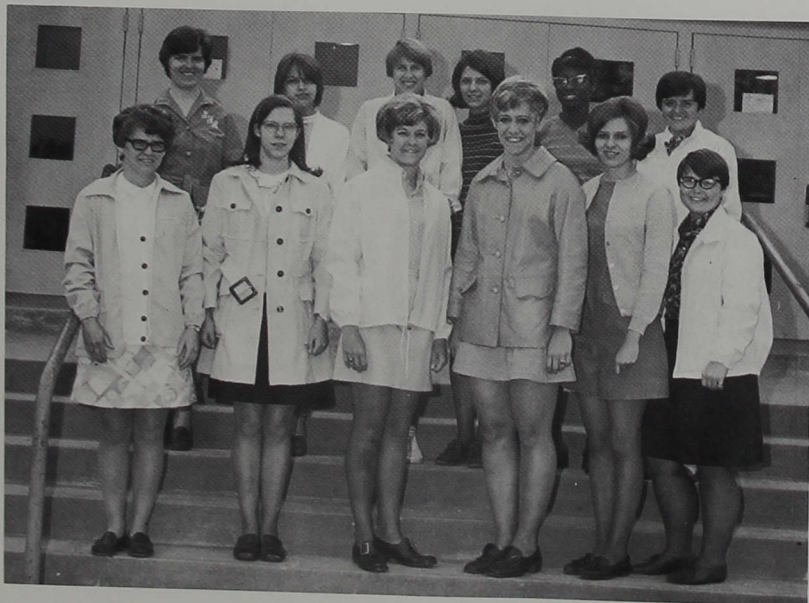

Physical Education Majors and Minors are Bonnie Lewis, Sec.-Treas.; Karen Miller, Carol Siegmann, Diane Norton, Gayle Hunter, Tippi Stanley, Pres.. ROW 2: Joanne Alexander, Coach; Sharon Finchem, Marg Meyer, Pam Troyer, Delores Walker, Karen Hanni, Vice-Pres..



Such student disk jockeys as David Steele broadcast the voice of Indiana Central College to the community. *WICR* keeps them informed of all school events and plays a variety of music.



Beta Psi Chapter, Mu Phi Epsilon International Professional Music Sorority members are Cynthia Crump, Ellen Magee, Doris Cass, Jo Ellen Spencer, Jane Yates. *ROW 2:* Melanie Manges, Carol Fugua Rushton, Betty Beaven, Kathleen Miller, Sherry Brown, Peg Clapp, Madge Cathcart Gerke, National President; Lesje Verdow Mendel, Joan Long, Debra Curtis Bovard, Susan Day, Melody Sweet.



English Club members are Mrs. Streeter, Trudy Hoffer, Vice-Pres.; Mrs. Waller, *STANDING*: Mike Shurn, John Bailey, Pres.; George Gordon, Mr. Noble, Dr. Kellogg, John Tolley, Randy Clark.



Alpha Psi Omega members are Dan Wann, Pres.; Leva Hammond, Judy Hill, Sec.; Dave Geible, Vice-Pres.; Steve Miller, Tres.. *ROW 2*: Diane Farlow, Nathan Everett, Pamela Abbey, Caroline Pippert. *ROW 3*: Chuck Eckert, Ron Hollowell, Judy Perkins. *ROW 4*: Mr. Williams, Randy Kraft, Phi Haas.

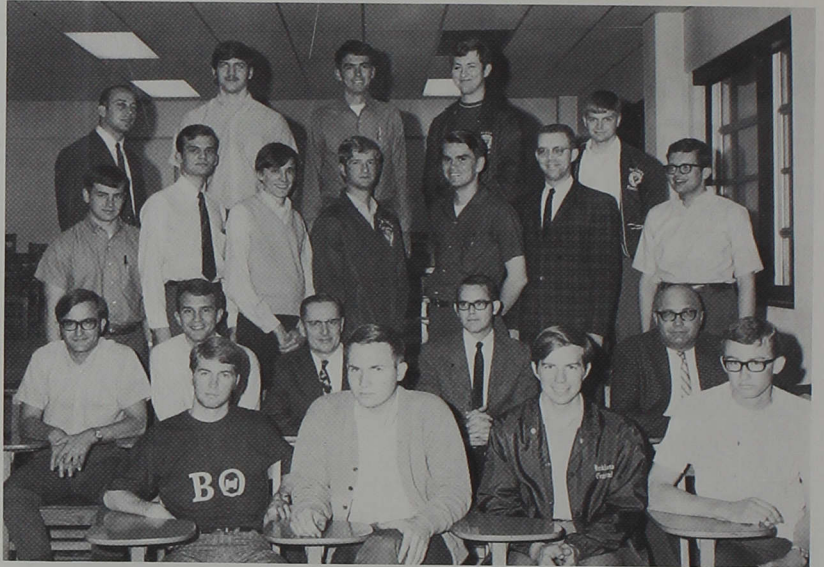

Sigma Zeta members are John Stewart, Kent Frye, Bob Green, Randy Lee. *ROW 2*: John Rucker, Dan LePage, Mr. Gommell, Dr. Borden, Dr. Brooker. *ROW 3*: Dave Swift, Roy Deer, Vice-Pres.; Rick Gregory, Roger Core, Steve McGinnis, Dr. Vondrak, Don Cossairt. *ROW 3*: Dan DuBois, Pres.; Joe Shafer, Kevin Fry, Mark Whitman, Bob Stewart.



Astronomy Club officers are Mr. Gommel, sponsor; Bob Green, Vice-Pres.; Don Cossairt, Pres.; Kent Frye, Librarian.



I.A.Y. members are Myra Matlock, Mary Beth Boardman, Vice-Pres.; Beth Creighton, Pres.; Lucy Kitson. *ROW 2:* Susan Black, Carolyn Abbey, Carol Brett, Carol Herzog, Glenda Coombs, Vicki Pawlisch, Brenda Arnett. *ROW 3:* Laona Coddington, Bonnie Mishler, Carol Siegmman, Diane Norton, Sue Bauer, Bobbie Friend, Susan Bare, Janet Sebert.



Gamma Gamma Omicron members are Rebecca Jenkins, Clara Farrow, Cathy Hafer, Pres.; Janet Burch, Vice-Pres.; Myrna Kay Snyder, Kathy Borden. *ROW 2:* Rita Robbins, Patsy Lanahan, Kathy Ashley, Jackie Wright, Debbie Bolen, Linda Pickens, Carol Groce.



Humanics Club members are Penny Munson, John Harris, Vice-Pres.; Barb Huttzell, Treas.; Bonnie Mishler, Pres.; Greg Hani, Sec. *ROW 2:* Richard Ball, Caroline Pippert, Jane Hoban, Sharon Grable, Michael Werling, Larry Musselman, Mr. Ludwig. *ROW 3:* Randy Boys, Jerry Pieh, Steve Humphrey, Roy Meyer, Skip Fuller, Scott Steinhard, Gil Hubbard.

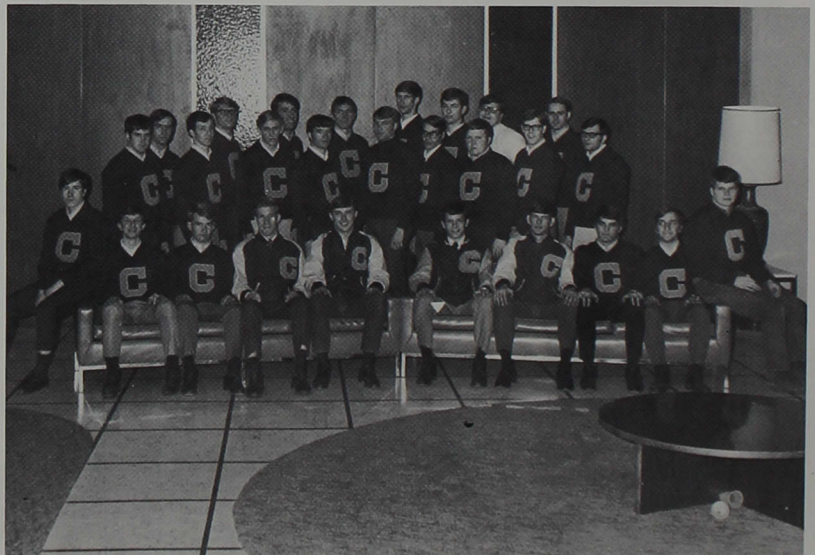

"C" Association members are Bob Buchanan, Dennis Walker, Jim McFarland, Marlowe Mullen, Steve Schrink, Pres.; Ron Young, Vice-Pres.; Bruce Ruster, Mike Roth, Don Erdman, Don Ferguson. *ROW 2:* Gary Cummings, Larry Schembra, Joe Ante, Larry Tucker, Chuck Yanney, Randy Boys, Jerry Matern, John Davis, Randy Watson. *ROW 3:* Jim Kistler, Rick Everhart, Jim Hedges, Bill Smock, Ron Smith, Mark Whitman, Rick Sparks, Ed Zeikler.

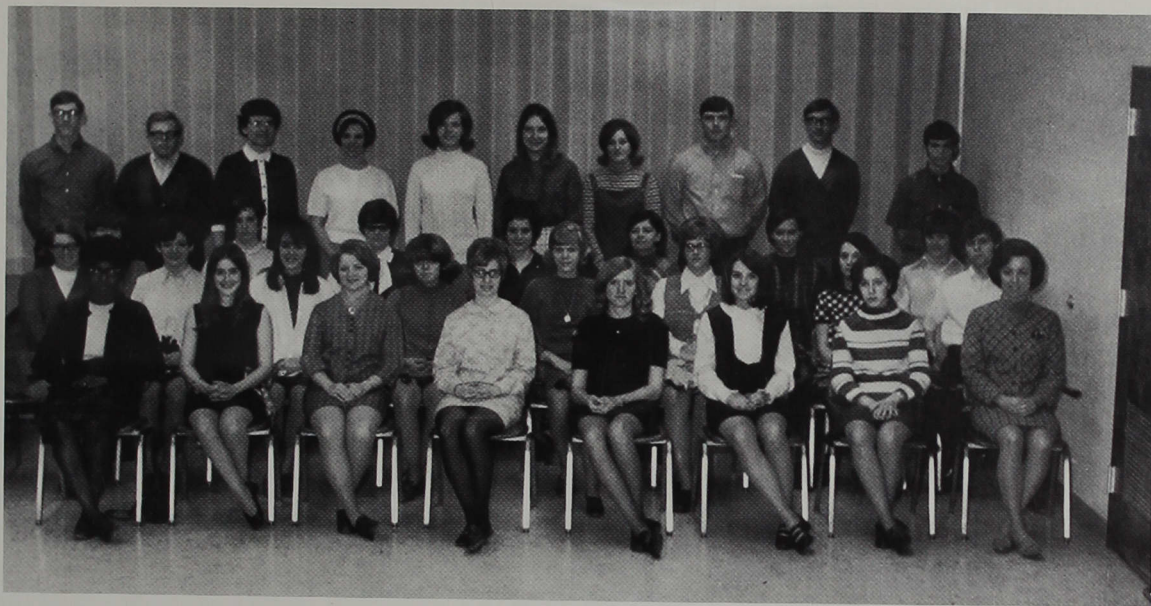

Student Education Association members are Ada Hamilton, Karen Rogers, Sharon Wheeler, Carolyn Abbey, Carolyn Saylor, Mary Rucker, Glenda Coombs, Marcia Bowers. ROW 2: Sandi Weaver, Nancy Geyer, Brenda Harris, Linda Eastin, Carol Ten Eick, Debbie Craycraft, Cozette Roberson, Michael Shurn. ROW 3: Jana Fleenor, Janet Jarett, Mary Beth Boardman, Carol Siegmann, Bonnie Sinn, Leah Hoover, Becky Parsons. ROW 4: Kent Biller, James Craige, Pat Trout, Nancy Gill, Judy Perkins, Trudy Hoffer, Mary Mathes, Steve Schrink, Dave Shaffer, Chuck Schafer.



Student Education Association officers are Fred LaBorn, Vice-Pres.; Mary Beth Boardman, Sec.; Nancy Gill, Pres.; Dave Shaffer, Treas.; Mrs. Collins, Sponsor.

Oracle Personnel

Paul Thomas.....	EDITOR
Julie Zerkel.....	Layout Editor
Mike Shurn.....	Copy Editor
Dan Dillon.....	Copy Editor
Debbie Perry.....	Typist
Roger Henry.....	Business Manager
Carol Ten Eick.....	Contributor
Sue Bauer.....	Contributor
David Maxwell.....	Contributor
Cynthia Losure.....	Contributor
Terry Kerr.....	Contributor
David Shaffer.....	Contributor
Mary Mathes.....	Contributor
Myra Matlock.....	Contributor
Harold Moore.....	Photographer
Scott Steinhard.....	Photographer
Mark Witt.....	Photographer

Editor's Page

Within this book are the same activities and events that were in the book of the prior year and the book of the year before that. But this is a unique book. The activities were performed by people of this year. Just as the seasons of the year always occur, the weather of each is never exactly the same.

I most sincerely thank those whose efforts went into the construction of this book.

Paul Anson Thomas

Man is challenged today to excel in almost every endeavor . . . those who do succeed often trace the beginnings of their performance pattern to accomplishment in high school and to those who offered stimulation and inspiration in these formative years. Josten's has long been a partner to these educational leaders in providing a means of motivation and the rewards of recognition, and Josten's products have become tangible symbols honoring perseverance and achievement.

The class ring is representative of the fine traditions of school spirit and unity ☐ The yearbook provides a lasting memento of the year's accomplishments ☐ The diploma is a lifelong record of scholastic success ☐ The graduation announcement heralds this achievement ☐ Awards recognize academic and athletic leadership.

Serving you locally:

Gary V. Long
633 Lawndale Drive
Greenwood, Indiana 46142
Serving the Third Generation
of America's Finest Students

Josten's

CLASS RINGS • GRADUATION ANNOUNCEMENTS • DIPLOMAS • YEARBOOKS • AWARDS

Lithographers

Advertising

SPEEDWAY PRESS, INC.

800 S. East St.

Indianapolis, Ind.

46225

Area Code 317

632-6446

SUN OIL COMPANY

820 EAST TROY AVENUE
INDIANAPOLIS, IND. 46203



PHONE

786-9211—637-3311—923-7211

● 24 HOUR SERVICE
Radio Dispatch

- ☆ C&L Delivery
- ☆ Burner Service
- ☆ Insured Budget Plan
- ☆ Gasoline Diesel Oils
- ☆ Motor Oils Greases

LET 'SUN' SHINE IN YOUR
HOME TODAY!

Holiday House Laundry & Cleaning

Coin Laundry & Dry Cleaning

10% Discount to
ICC Students on
Professional Dry Cleaning

Congratulations Seniors!

Say It With Flowers
From

MADISON AVE.

Order by phone with confidence

2457 Madison Ave. Ph. 786-0431
Indianapolis
700 U.S. 31 North Ph. 888-1144
Greenwood

YOUR SOUTHSIDE
CHEVROLET DEALER



**NANKIVELL CHEVROLET
INC.**

3800 South U.S. 31

**MARIEN
HARDWARE CO.**

Aluminum Storm Windows
and Screens Repaired

Hardware—Plumbing Supplies—Paints

Glass and Electrical Supplies

3604 Madison Avenue

784-7551

**LANDRIGAN'S
SINCLAIR**

Muffler and Brake Service

Electronic Tune-Up

3807 Shelby

784-7551

Buescher Florists

"SAY IT WITH FLOWERS"

503 EAST SOUTHERN AVENUE

PHONE 784-2457

You did it, Class of "70"

Congratulations!

We're proud to have served you

and we all wish you

Bonne chance! Bonne sante!
et Bon voyage!

***Slater
School & College
Services***

It's the real thing. Coke.

Trade-mark ®



VISIT OUR NEW
**HOME SUPPLY
CENTER**

For a complete selection of
construction and decorating materials

787-3211

FOR PROGRESS IN BUILDING...
IDEAS AND MATERIALS



In Southport... 108 UNION STREET

In Franklin... U.S. 31 NORTH

**AMERICAN LINEN
SUPPLY CO.**

"It Pays to Keep Clean"

A COMPLETE RENTAL
SERVICE ON
ALL LINENS—GARMENTS—
CABINETS

Serving This Community for Over
75 Years

201 Lincoln Street

638-3581

*UNIVERSITY
PASTRY SHOP*

Decorated Cakes—Hot Donuts

Pizzas

Hours—7 A.M. to Midnight

4037 Weaver Street to Hanna and Shelby



CANTEEN

**Canteen Service
'Round the Clock**



Indiana Central Pharmacy

your personal needs center

AMERICAN GREETING CARDS

Fine Cosmetics and Toiletries



ON THE CAMPUS AT 3993 SHELBY

Student Check Cashing

Phone 784-2431

CHERCHEZ VOUS LA PHOTOGRAPHIE CREATIVE?

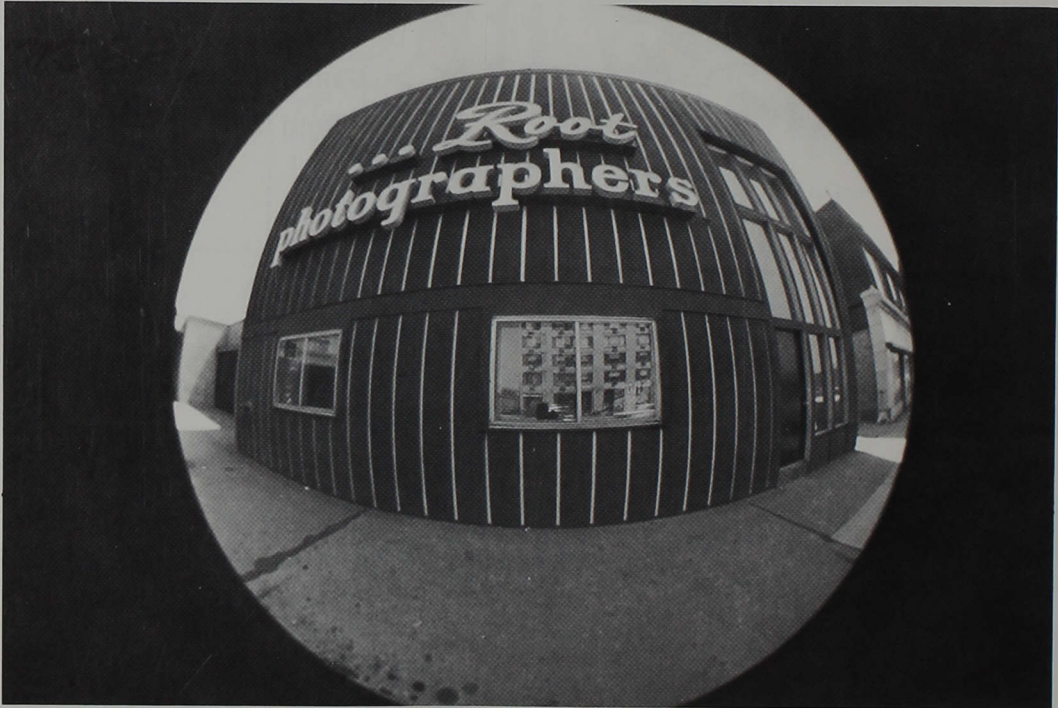

WE SPEAK YOUR LANGUAGE
WHEN IT COMES TO CREATIVE SCHOOL PHOTOGRAPHY!

ROOT PHOTOGRAPHERS, INC.
1131 West Sheridan Road
Chicago, Illinois 60626

**THE HARRIS PRINTING CO.,
INC.**

Operating Johnson County's

most modern printing plant

—Since 1893—

Phone 881-2511

Greenwood, Indiana



**AMERICAN LINEN
SUPPLY CO.**

"It Pays to Keep Clean"

A COMPLETE RENTAL
SERVICE ON
ALL LINENS—GARMENTS—
CABINETS

**MERCHANTS BANK
THE BANK OF ACTION**

3993 Shelby

phone 787-9336

Central Council wishes to thank the following firms
which generously extended discounts
to our student body.

Buescher Florists
503 E. Southern
784-2457

Burk's Standard Service
Hanna & Madison Avenue
784-0648

Holiday House Laundry
Shelby & Hanna
783-0072

Madison Avenue Flower Shop
2457 Madison Avenue
786-0431

Sander's Cleaners
Madison & National Avenues

The Tux Shop
3340 Madison Avenue

Shop at discount granting stores and save!!

Student Index

Abbey, Carolyn	126	Brown, Alice	109	Curless, Rebecca	133
Abbey, Pamela	132	Brown, Carol	138	Dailey, Margaret	131
Abrell, Heidi	126	Brown, Earl	126	Dalton, Mary	133
Adams, Joan	126	Brown, Sherry	132	Damrell, Joseph	138
Adams, John	137	Brown, Stacy	138	Daniels, Kathleen	138
Agler, Paula	132	Bruhn, Roy	138	Daugherty, Michelle	127
Aikins, Nicca	137	Bruner, Forrest	126	Daugherty, Robert	138
Alexander, Marcia	132	Bryant, Arthur	109	Dausch, Gary	127
Alexander, Sandra	132	Bryant, Janie	133	Davidson, Don	133
Allen, Rick	132	Bryant, Vicki	126	Davidson, June	138
Allom, Ruth	126	Buchanan, Robert	126	Davidson, Linda	127
Ante, Joseph	132	Bugbee, James	109	Davis, Ann	138
Aranjo, Michael	132	Bunch, Virginia	133	Davis, Donna	110
Armstrong, Gary	137	Bunge, Cynthia	138	Davis, John	133
Arndt, Pamela	137	Burch, Janet	126	Davis, Theresa	138
Arnett, Brenda	132	Burdsall, Donald	138	Day, Susan	110
Artis, Abbie	108	Burke, Susan	131	Deardorf, Robert	138
Ashley, Kathy	126	Burris, Nancy	126	Deer, Roy	127
Atkinson, Opal	108	Burroughs, Jon	133	DeMyer, Craig	138
		Burton, Wayne	127	Dennis, Charlie	127
		Busse, James	138	Dennis, Marcia	133
		Butrum, Linda	109	Descan, Gene	110
Babcock, Patrice	126	Byers, Allen	109	DeWell, Steven	138
Baelz, Kathleen	126	Byers, Marsha	109	Dickey, Michael	133
Bailey, Jeffery	137	Byers, William	133	Dickey, William	138
Bailey, John	108	Bymaster, Peggy	133	Dietrich, George	138
Baker, Jeffrey	126	Byram, Shirley	127	Dillon, Anna	110
Baldwin, Edward	108			Dillon, Dan	127
Ball, Barbara	137			Doss, Janet	110
Ball, Barbara	137			Dougherty, Brenda	118, 133
Ball Richard	137	Callen, Steve	138	Dougherty, Carl	127
Bandy, Marcia	132	Calvert, Deborah	138	Downin, Charlotte	110
Bare, Susan	126	Cameron, Jenny	118, 133	Drake, Gregory	139
Barhan, Mark	137	Campbell, Howard	133	DuBois, Daniel	127
Barkman, Vivian	137	Campbell, James	138	Dugan, Elizabeth	139
Barnes, Judith	126	Campbell, Terry	138	Duke, Bryon	110
Barnes, Suzanne	108	Cappel, Robyn	133	Dumm, Sue	133
Barnett, Laura	108, 132	Carey, Robin	118, 133	Dunbar, Frank	110
Barnett, Linda	108, 132	Carlock, Brenda	133	Duncan, Mary	118, 133
Batton, Clyde	126	Carlstrom, Jon	133		
Bauer, Sue	132	Carrington, David	131		
Baughman, Edith	118, 132	Carroll, Sue Ann	127	Eads, Elizabeth	110
Baynes, John	108	Carter, Nancy	138	Earley, Kindra	139
Bays, Marlin	132	Caskey, Joy	138	Easton, Linda	139
Beal, Janet	132	Cattin, Lola	127	Eckert, Charles	127
Beals, Sally	126	Cecil, Michael	109	Egenolf, Paula	118, 133
Beaven, Betty	126	Cedervall, Margretta	131	Ehinger, Barbara	133
Beaver, Charles	108	Chambers, Samuel	138	Eid, Linda	133
Beck, Bonnie	137	Chan, Sam Sang	138	Elliott, John	133
Beck, Daniel	137	Chapman, Ronald	138	Emrich, James	127
Beeson, Vicki	132	Chase, Karan	138	Enders, Loren	133
Beets, Norman	137	Cheseler, Jack	138	Eppley, Jean	110
Beinbrech, Vicki	137	Chinn, R.	109	Erdman, Donald	133
Bellante, Judith	132	Clapp, Peggy	133	Evans, Alfred	139
Bennett, Carol	126	Clark, Carol	138	Everett, Nathan	133
Bennett, Phillip	137	Clark, Kathleen	118, 133	Everhart, Rick	127
Benson, Kathy	132	Clark, Paula	138	Everling, Kandis	139
Bentz, Patricia	137	Clark, Randy	118	Ewing, Shirley	118, 133
Berg, Kermit	137	Clouser, Marjorie	138		
Bertram, Mary	126	Coats, Ronald	109		
Berg, Robert	137	Cochran, Jane	127		
Billie, Kent	132	Cochran, Stephen	133	Farlow, Diane	110
Bingham, Danny	108	Coddington, Laona	127	Farnsley, Stephen	133
Birdwell, James	126	Compton, Linda	127	Farrell, James	110
Birtas, Alexander	126	Conner, Michael	138	Farris, Rosalea	133
Bishop, Rosalie	132	Conrad, Keith	133	Farrow, Clara	127
Bixler, Greg	132	Conrow, Christian	127	Farwick, Leesa	118, 127
Black, Dennis	108	Cook, Kaye	109	Feezor, Wesley	133
Black, Susan	132	Cook, Linda	133	Ferguson, Don	133
Blackburn, Sylvia	108	Cook, Phyllis	138	Ferrand, Carole	139
Blacketer, Robert	126	Cook, Rex	138	Ferrand, Randall	133
Bloomer, Morris	108	Cook, Thomas	127	Ferrier, James	110
Blubaught, Susan	108	Cooke, Gary	133	Fischer, Jacqueline	127
Boardman, Mary Beth	126	Coombs, Glenda	138	Fischer, John	131
Boggs, David	108	Coombs, Roberta	133	Fisher, Deborah	139
Bolen, Debrah	126	Cooper, Tim	138	Fitch, Joanne	139
Boles, Sharon	109	Copenhaver, Richard	127	Fitterer, Rebecca	139
Bolyard, Ronald	137	Core, Roger	109	Flannery, Arnold	111
Bond, Hettie	137	Corn, Jeffrey	127	Flecker, Delmar	139
Bopp, Regina	126	Coryell, Janice	109	Fleenor, Jana	139
Borden, Kathryn	138	Cossairt, Jack	138	Fleming, Bert	139
Boroughs, Brian	138	Cowan, Bradley	109	Flinn, Tom	139
Bossingham, Kerry	138	Cox, Susan	110	Flora, Ronald	139
Bower, Larry	118, 132	Craig, Frank	138	Flueckiger, Russell	139
Bower, Martha	132	Craig, K.	110	Foltz, Karen	139
Bowers, Marcia	132	Craige, Jame	138	Fossnock, Pam	127
Bowles, Kevin	109	Crane, Charlene	110	Foster, Katherine	111
Bowling, Larry	126	Crawens, Donald	130	Fouts, Castyle	111
Boys, Randall	132	Crawford, Don	127	Foy, Donna	118, 133
Brackemyre, Daniel	109	Craycraft, Deborah	133	France, Jean	119
Bradley, Dale	126	Creighton, Sara	110	France, Katherine	133
Brandgard, Eric	132	Crisman, Ted	110	Francis, Mark	133
Brandon, Forrest	138	Cris, Larry	110	Frederick, Thomas	139
Brendel, Gary	126	Crist, Mary	110	Freiberger, Mary	127
Brett, Carol	132	Crosby, Gregory	127	French, E.	139
Brewer, Theresa	126	Cross, Ruthann	138	French, Philip	139
Bridgewater, Michael	132	Crump, Cynthia	127	Friend, Roberta	133
Broadlick, Barbara	138	Cudiff, Debra	138	Friend, William	127
Brock, Sherry	138	Cummings, Charles	127	Fry, Altis	133
Brockman, Elizabeth	138	Cunningham, Roger	138		
Brooker, Roberta	138	Cunningham, Shirley	127		
Brosie, Annette	138				

Frye, Kent					
Fuller, Gilbert	111	Henry, Bruce	140	Kinnaman, Edgar	140
Fuller, Kathy	111	Henry, David	127	Kissling, Richard	112
Fuller, Terrance	111	Henry, Roger	128	Kistler, James	134
Fuller, Virginia	111	Hensel, Roseanna	140	Kistler, Lucinda	140
Furry, Ross	127	Herbster, Carl	134	Kitley, Jane	134
Fuson, James	127	Herzog, Carol	134	Kitson, Lucy	112
		Hess, Alan	128	Kleemann, Joseph	112
		Hettie, James	112	Kline, Loy	119, 134
		Hickey, Michael	140	Klinger, Dal	140
Gallatin, Ruthanne	133	Hileman, Deborah	112	Klingerman, Terry	128
Games, Steve	139	Hill, Paul	112	Klingerman, Susan	134
Gardner, Janel	133	Hill, Rebecca	128	Knecht, Mark	134
Garnes, James	139	Hillsamer, Lynn	140	Knight, Michael	134
Garrison, Douglas	133	Hines, David	140	Kraft, Randall	134
Garrison, Joanna	111	Hinkle, Debra	140	Krech, Richard	134
Gault, Larry	139	Hoban, Jane	140	Kress, Steven	134
Geible, David	111	Hobbs, Rick	134	Kriete, Larry	134
Geible, Katherine	133	Hobein, Valda	128	Krohne, Janice	134
Geible, Norman	139	Hockersmith, Debra	140	Kuhn, Mary	113
Geyer, Nancy	133	Hodgson, Michael	140	Kumming, Gary	134
Gibbs, Dennis	139	Hodgson, Ralph	128	Kurtz, Sharon	141
Gibson, Lewis	139	Hoffer, Trudy	128		
Gill, Nancy	139	Hogue, Richard	140		
Gillin, William	111	Holder, Douglas	134		
Girdner, David	127	Hollar, Alan	119	LaBorn, Fred	113
Glaspie, Paul	133	Hollin, Shirley	112	Lagle, Sally	128
Glass, William	127	Hollin, Shirley	131	Lamport, Lawrence	141
Gonterman, Michael	139	Hollowell, Ronald	128	Lanahan, Patricia	113
Gordon, Darrell	111	Holzbacher, Dennis	134	Landfair, Cheryl	134
Gordon, David	139	Honnold, Anna	128	Langbartles, Doris	128
Gordon, George	111	Hoover, Debbie	134	Lapin, Jeffrey	128
Goss, Joseph	111	Hoover, John	128	Lauer, Joyce	119, 134
Gouty, Marcia	111	Hoover, Leah	134	Laughlin, Roberta	134
Grable, Sharon	133	Hopping, John	128	Lawley, James	134
Graham, Jennifer	127	Horner, Carol	112	Lawrence, Barbara	113
Grant, Douglas	133	Horton, Polly	128	Lawson, Karen	141
Grant, Dwight	111	Howe, Joy	134	Layman, John	141
Grave, Thomas	127	Howe, Robert	128	Leak, Cindy	141
Graves, Deborah	140	Howell, Dana	134	Leary, Jennifer	141
Graves, Robert	111	Hoyt, David	134	Lee, Jacqueline	134
Graves, Susan	111	Hoyt, Terry	134	Lee, Randall	134
Gray, Cynthia	139	Hubbard, Gil	134	LePage, Danny	128
Green, Robert	111	Hubble, Larry	128	Leslie, Anita	141
Gregory, Richard	133	Huber, Christine	140	Lewis, Bonnie	128
Gresk, Robert	111	Huehls, Sharon	112	Lewis, Terry	128
Griffith, Douglas	111	Huffman, Alan	140	Ley, Patricia	134
Griffith, Ellen	139	Hughes, Larry	112	Licking, Vicki	141
Grisson, Larry	140	Humbarger, Susan	128	Lillie, Jennifer	141
Groce, Carol	127	Humphrey, Steven	140	Lindauer, Andrew	141
Groff, Christianne	140	Hundt, Charles	140	Line, Verle	113
Groff, Scott	133	Hunter, Gayle	134	Lipscomb, John	141
Grosvenor, Bruce	112	Hurst, Michael	140	Livengood, James	141
Groth, Julie	140	Hurst, Steven	140	Lloyd, Jane	113
Grubb, Marsha	140	Hutchins, Joseph	140	Long, Joan	128
Guerrini, Tina	140	Hutton, Kathy	112, 134	Losure, Cynthia	119, 134
Gumbel, Bruce	140	Huttsell, Barbara	112	Loveless, Denis	141
Gumpenberger, Karen	140			Lovell, Sarah	128
		Iino, Noriko	112	Lowe, Nancy	141
				Loves, Effie	119
				Lynn, Douglas	129
Haas, Philip	133				
Haas, Rick	140				
Hacker, Paul	140	Jacobs, Joyce	112	Magee, Ellen	134
Hafer, Catherine	127	Jackson, Leroy	128	Mahnesmith, James	113
Hafer, Catherine	127	Jannusch, Glen	128	Mahoney, David	141
Halane, Sherilyn	140	Jarrett, Jane	140	Malanoski, Richard	141
Halik, Janice	133	Jeffard, Richard	134	Marquart, Teresa	141
Hall, Curtiestine	140	Jeffries, David	134	Marshall, Richard	129
Hall, James	112	Jenkins, Rebecca	128	Martin, Ethel	141
Hall, William	140	Jenks, Robert	140	Martin, George	141
Hallock, Stephen	127	Johnson, Christine	140	Martin, John	113
Hamilton, Ada	133	Johnson, Elverna	140	Martin, Louise	113
Hamilton, Stephen	140	Johnson, Joyce	112	Martin, Thomas	134
Hammond, James	134	Johnson, Judy	119, 134	Martin, Yvonne	141
Hammond, Leva	134	Johnson, Robert	134	Martindale, Rosemarie	141
Hanni, Kern	127	Johnson, Ruth	134	Matern, Gerald	134
Hanni, Gregory	127	Johnston, Charles	112	Mathes, Mary	134
Hanson, Yvonne	127	Jones, Beverly	140	Mathis, Donovan	134
Harden, Joetta	140	Jone, Martha	128	Matlock, Myra	113
Harper, Don	127	Jones, Mary	140	Mattern, Sally	141
Harper, Kristine	127	Jones, Pamela	140	Maxson, Walter	113
Harris, Brenda	134	Jones, Roger	128	Maxwell, David	129
Harris, John	112	Jones, Todd	128	May, Dortha	134
Harris, Wayne	127	Jordan, Charles	128	Mayfield, James	129
Harrison, Jerry	140	Judy, Gary	140	Mayfield, Vance	113
Harvey, Steven	127			McCartney, Jean	119
Hassell, Laura	127			McCartney, Joan	129
Hattabaugh, Melvin	127	Kaenig, Joseph	141	McClain, Ronald	141
Hawes, Linda	134	Kapciak, Joseph	112	McColgin, Brent	134
Hawkins, David	140	Kaufman, Jerald	112	McColgin, Jeanne	113
Hay, Ralph	140	Keith, Thomas	134	McCormack, Michael	141
Heasley, David	140	Keller, Roy	134	McDonald, Mike	129
Heath, Susan	140	Kennedy, William	134	McDonough, Marcia	113
Heckman, Randy	127	Kerkhof, Diane	140	McElwain, Michael	141
Hecklinaki, Donald	140	Kern, Stephen	140	McFarland, James	129
Hedges, James	127	Kerr, Terry	140	McGinnis, Stephen	135
Heiliger, Franklin	134	Keymon, Helen	119, 128	McGough, Neil	135
Hendricks, Debra	140	Kiesel, Donald	140	McGuire, Jeffrey	141
Hendrickson, Sandra	140	Kilgore, Janet	140	McIntire, James	141
				McKay, James	141

McKinley, Maynard	135	Phelps, Christal	142	Seigmann, Carol	129
McKimmy, Connie	113	Phelps, Michael	142	Seitz, William	129
McMurtry, Marilyn	141	Pickard, Tina	135	Semenick, Douglas	142
McNaught, Darlene	131	Pickins, Linda	142	Sever, Karen	115
McNealy, Nita	113	Pieh, Jerry	129	Shafer, Jane	136
Mead, Gary	129	Pieh, Samuel	131	Shafer, Joseph	136
Means, Michael	129	Plummer, Genyce	114	Shafer, Stanley	129
Means, Shelia	129	Poindexter, Betty	114	Shaffer, David	115
Medcalf, Carolyn	113	Pontius, Robert	135	Shaffer, Elizabeth	119, 129
Meiter, David	129	Porter, Gregory	142	Shaffer, Toni	136
Melkus, Michael	141	Potter, Michael	142	Shaw, Lindsay	136
Messer, Williams	141	Price, Edward	131	Shelver, Stanley	129
Meyer, Karen	141	Priest, Stephen	142	Shepard, Gary	136
Meyer, Linda	141	Pritchett, Cheryl	135	Shipley, Dennis	129
Meyer, Roy	129	Pritchett, Sandra	129	Shipley, Phyllis	142
Miller, Bruce	135	Pullam, Doris	114	Shockey, Susan	136
Miller, Cheri	141	Purdue, Sandra	114	Shoemaker, Harold	115
Miller, Erma	131	Putnam, Mary	114	Shrude, Paul	129
Miller, Judith	131			Shurn, Michael	129
Miller, Karen	129			Shutta, Michael	129
Miller, Kathleen	129			Sieker, Jacqueline	115, 136
Miller, Linda	113	Ragan, Margaret	119, 135	Simmerman, Merrill	136
Miller, Nancy	129	Ragatz, Gary	142	Sinn, Bonnie	142
Miller, Pamela	141	Raimondi, Josephine	142	Slagle, Carl	142
Miller, Patricia	141	Ramsey, Neal	142	Slunaker, Gary	129
Mills, Sara	113	Randal, Sondra	142	Smith, Brent	142
Mishler, Bonita	113	Randall, Nancy	119, 135	Smith, Charles	115
Mixon, David	113	Raney, Karen	142	Smith, Clark	136
Mom, Joseph	141	Rankin, Philip	114	Smith, Harold	129
Moore, Harold	129	Ransopher, Tad	135	Smith, Janis	115
Moore, Robert	113	Reading, William	142	Smith, Linda	136
Moore, Vicki	141	Reas, Lois	135	Smith, Richard	142
Morgan, Bonnie	135	Rednour, Thomas	129	Smith, Ronald	115
Morris, Charlotte	129	Reece, Bonnie	142	Smith, Stephen	136
Morris, Dan	135	Reed, Gloria	136	Smith, Thomas	115
Morris, Danny	141	Reese, Cheryl	119, 129	Smith, William	115
Morwick, Kenneth	129	Reichmann, David	142	Smock, William	129
Moss, David	135	Reidenbach, Philip	142	Smoot, George	129
Moss, Larry	141	Reidenbach, Susan	129	Snider, James	115
Moulder, James	114	Remble, Jeffrey	142	Snyder, Jacqueline	142
Moulton, David	141	Remble, Jerome	142	Snyder, Myrna	142
Mueller, James	135	Reynolds, Donna	142	Sorrentino, Alfred	129
Mulder, Ralph	114	Reynolds, James	142	Soucie, Karen	142
Mullin, Marlowe	114	Rhodes, Linda	136	Soult, Michael	142
Mullis, Diana	114	Rhodes, Julie	142	Southwick, Teresa	143
Munson, Maxine	141	Richardson, John	129	Sparks, Richard	136
Murphy, Patricia	129	Risser, Karen	114	Spencer, Jo Ellen	115
Musselman, Lawrence	141	Ritchie, Carolyn	136	Spieth, James	129
		Roane, Steve	136	Springer, Douglas	143
		Robbins, Ervin	142	Springer, Jack	129
		Robbins, Rita	142	Springer, Susan	115
Natalie, Carolyn	114	Robbins, Stephen	129	Sprunger, Ronald	136
Natalie, Marilyn	141	Roberson, Cozette	114	Starnes, Robert	115
Nay, Cheryl	135	Roberts, Ronald	115	Stath, Garry	136
Nicholas, Stephanie	114	Roberts, Sharon	115	Staton, Wanda	142
Nichols, John	141	Rockhold, Douglas	136	Steckler, Don	143
Nobles, Ronald	114	Rodenhausen, Mary	142	Steele, David	136
Noel, Sue Ann	141	Rogers, Barbara	142	Steele, Norman	136
Nordby, Paul	135	Rogers, Imo	142	Steinhard, Bernard	129
Norton, Diane	129	Rogers, Karen	142	Stevason, Thomas	129
Nuttall, Daniel	129	Romano, Nicholas	142	Stevenson, Muriel	129
Nuttall, Dennis	129	Romesser, Gary	136	Stewart, John	136
		Rossio, John	142	Stewart, Marcella	143
		Roth, Michael	129	Stewart, Robert	116
		Roth, Terry	142	Stinson, Sydney	136
O'Conner, Bernard	135	Rothrock, Robert	142	Stohler, Debbie	129
O'Neal, Robert	114	Rouch, Rosemarie	119, 136	Stohler, Denise	143
O'Reilly, Steven	135	Ruch, Craig	142	Stokes, Debralee	143
Osburn, Gary	114	Rucker, John	129	Stone, Donna	116
Otto, Ellen	141	Rucker, Mary	142	Stover, Debra	116
Outcalt, Roger	141	Rugh, Debra	132	Strother, Curtis	136
Overmyer, Marcia	141	Ruschaupt, Kevin	142	Stucker, Mark	129
Owens, John	135	Rualer, Rosella	136	Stultz, Sheryl	131
Owens, Patti	135	Ruahnton, Carol	129	Stutsman, Joy	116
		Russell, Rebecca	142	Sullivan, Timothy	143
		Russell, Susan	142	Summers, Gordon	143
		Ruster, Bruce	115	Sumner, Barbara	119, 136
		Ryland, Sharon	115	Sumner, Virginia	143
Padgett, Melanie	141			Swank, John	136
Page, Jonell	114, 135			Swank, Judith	116
Palmore, Steven	129			Sweet, Margie	143
Pannell, Karla	141			Sweet, Melody	116
Paraskevopoulos, Helen	135	Sacks, Barbara	142	Swift, David	136
Paris, Robert	114	Sager, Diane	136	Swinford, Bonny	119, 136
Parker, Stephen	135	Salter, Margaret	115	Switzer, Peggy	116
Parks, Cynthia	141	Sample, Belva Jane	129	Szabo, Margit	129
Parrish, Thomas	114	Sauter, Martha	142		
Parsons, David	135	Saylor, Carolyn	142		
Parsons, Rebecca	135	Schafer, Charles	142		
Patrick, Charles	135	Scharbrough, William	142		
Pavelka, Eva	129	Schembra, Larry	136		
Pavey, Jon	135	Schickel, Sr. Joan	115	Tate, Frances	143
Pawlish, Vicki	135	Schieas, Patricia	142	Tate, Patricia	130
Payne, Richard	129	Schlechy, Luann	136	Taylor, Gilda	119, 136
Perkins, Judith	135	Schmidt, Jan	136	Taylor, Larry	143
Perkins, Thomas	135	Schneider, Larry	129	Taylor, Martha	116
Perry, Debra	135	Schoeff, Carol	129	Taylor, Terry	143
Perry, Linda	141	Scholl, Steven	142	Ten Eick, Carol	136
Peters, Eleanor	135	Schrink, Stephen	115	Terry, Polly	119, 130
Peterson, Cheryl	135	Schwartz, Kent	136	Thomas, JO	143
Peterson, Gretchen	141	Scruggs, Joe Ann	131	Thomas, Paul	130
Petty, Linda	135	Sebert, Janet	136	Thompson, Brian	136
				Thompson, Doris	116

Thompson, Robert	143	Wadkins, Preston	136	Wilkinson, Steven	136
Thompson, Sylvia	116	Wagner, Micki	143	Williams, David	136
Thompson, William	136	Walker, Delores	143	Williams, John	117
Thorpe, Jean	143	Walker, Dennis	130	Williams, Ray	143
Thrush, Royce	136	Walker, Karen	143	Willoughby, Michael	130
Thurmond, Janet	116	Walker, Sherry	143	Willsey, Virginia	119, 130
Todor, Marsha	117	Wall, Dwain	130	Willson, Richard	136
Tolle, Rebecca	130	Wallace, Barbara	143	Wilson, Mary	117
Tolley, John	130	Wallace, Marsha	117	Winkler, Rebecca	136
Tolson, Nancy	117	Walter, Jo	143	Winslow, Carol	117
Trees, Jeffery	131	Walter, Ron	143	Wittenauer, Steve	130
Tremain, Robert	143	Walton, Cloteal	143	Wood, Daniel	143
Tressler, Daryl	143	Washburn, Jack	130	Woodard, John	117
Trout, Patricia	117	Wass, Dean	117	Wooden, Deborah	143
Troyer, Pamela	143	Watkins, Vickie	143	Woodley, Cynthia	143
Tucker, Larry	136	Watson, Joseph	117	Works, Deborah	136
Tudor, Thomas	117	Watson, Randall	136	Wozny, Robert	143
		Weatherwax, Lance	136	Wright, Jacquelyn	130
		Weaver, Glenn	143	Wright, Richard	143
		Weaver, Sandra	143	Wright, Sharon	136
		Weiss, Karen	143	Wright, Wilma	143
		Welch, Jessica	130	Wyland, Lyn	117
		Wells, Geraldine	117		
		Wells, Leah	136		
		Wells, Linda	143		
		Wending, Kenneth	131	Yanney, Charles	136
		Werbe, James	143	Yates, Jane	117
		Werling, Michael	136	Young, David	136
		Wesner, James	117	Young, Paul	143
		Wharton, Richard	143	Young, Ron	130
		Wheeler, Carol	136	Young, Warner	130
		Wheeler, Charles	143	Youngblood, Jane	143
		Wheeler, Margie	143		
		Wheeler, Mark	143		
		Whitaker, Marion	143		
		Whitman, Mark	130	Zeigler, Edward	130
		Whiteman, Terry	130	Zerkel, Julie	136
		Wilcoxon, Mary	143	Zinn, Carolyn	143
		Wilfong, Jay	143		
		Wilhoit, Marilyn	117, 136		
Urshan, Nathaniel	143				
Vance, Julie	136				
Vance, Warren	136				
VanDerMoere, Holly	117				
Vanderipe, Martha	143				
VanEmon, Stanley	136				
Vaught, Jeff	136				
Vawter, Linda	143				
Verhonick, David	136				
Vertrees, Vicki	143				
Vinion, Billie	130				
Voss, Jo Ann	130				
Wade, Robert	117				
Wade, Susan	143				

Faculty Index

Alexander, Mrs. Joanne	98	Hill, Mr. John E.	92	Pielemeier, Mr. Paul W.	95
		Hottell, Mr. Kendall L.	94, 92	Pugh, Mrs. Connieanne	93
		Huffman, Mr. David	93		
		Humbarger, Dr. George	94		
Bedwell, Mrs. Frieda	102				
Bishop, Dr. William E.	95				
Borden, Dr. Kenneth D.	96				
Boroughs, Mr. Lowell	106	Jones, Dr. James A.	95	Ransburg, Mr. Dean M.	92
Boyce, Mr. Gerald G.	107			Ray, Miss Carol Sue	97
Bright, Mr. William A.	98			Reed, Mr. Roger K.	97
Brooker, Dr. Robert M.	96			Rushong, Dr. Howard D.	95
		Kellogg, Dr. Allen B.	102		
		Kent, Mr. Robert L.	97		
		Kolp, Mrs. Mary Louise	104	Satterlee, Mr. Floyd	102
Cassel, Mr. Herbert W.	101			Sidebottom, Mr. Kenneth J.	96
Chambers, Dr. Marshall W.	92			Sims, Miss Virginia	104
Collins, Mrs. Mary Elizabeth	95			Snellenberger, Mr. Earl G.	107
Cramer, Dr. Robert E.	92	Lamerson, Mr. James P.	106, 107	Streeter, Mrs. Mary Elizabeth	103
Cravens, Dr. Virginia	92	Lawrence, Mr. Wilmer D.	94, 92	Swank, Mr. John G.	101
		Ludwig, Mr. Rose	93		
				Todd, Dr. Kermit	95
Delfin, Dr. Eliseo D.	97			Tonks, Dr. A. Ronald	100
Driscoll, Mrs. Martha A.	104	Martin, Mr. Willie R.	99		
Dugan, Mrs. Elizabeth	104	Meier, Dr. Marga	103		
Dugger, Mrs. Helen S.	104	Miller, Mrs. Alberta	94		
		Miller, Miss Edna	105	Vondrak, Dr. Edward A.	96
		Moulton, Mr. Orman W.	103		
Fahnestock, Mr. Galen B.	94	Munger, Mrs. Dorothy	107		
Fisher, Mr. Donald R.	96	Murphy, Mr. Elby James	102		
Flake, Mrs. Norma	104				
Fouts, Mrs. Lois	102				
				Walden	105
				Waller, Mrs. Martha	102
				Waterman, Mrs. Marilyn L.	104
				Weber, Dr. James A.	101
				Wiley, Dr. Norman R.	95
				Williams, Mr. Richard A.	101
				Wilson, Mrs. Florabelle	105
				Wolf, Dr. Wilmet H.	100
				Wooden, Mr. Nathan H.	93
				Wooden, Mr. Nuel	96
Gates, Dr. John E.	107				
Gommel, Mr. William R.	97				
Gorbett, Beverly	92				
Grant, Dr. Leonard T.	92	Partridge, Mr. Kenneth	93		
		Pearson, Mr. Leonard E.	93		
		Persell, Mrs. Joan	96		
		Peterson, Mr. James E.	93		
		Peterson, Mrs. Rosemary	93	Youngblood, Mr. Lynn R.	93
Hill, Mr. Frederick D.	100				

Memory performs the impossible for man; holds together past and present, gives continuity and dignity to human life. This is the companion, this is the tutor, the poet, the library, with which you travel.

Mark Van Doren



