

ORACLE 16  
DARE TO BE DIFFERENT

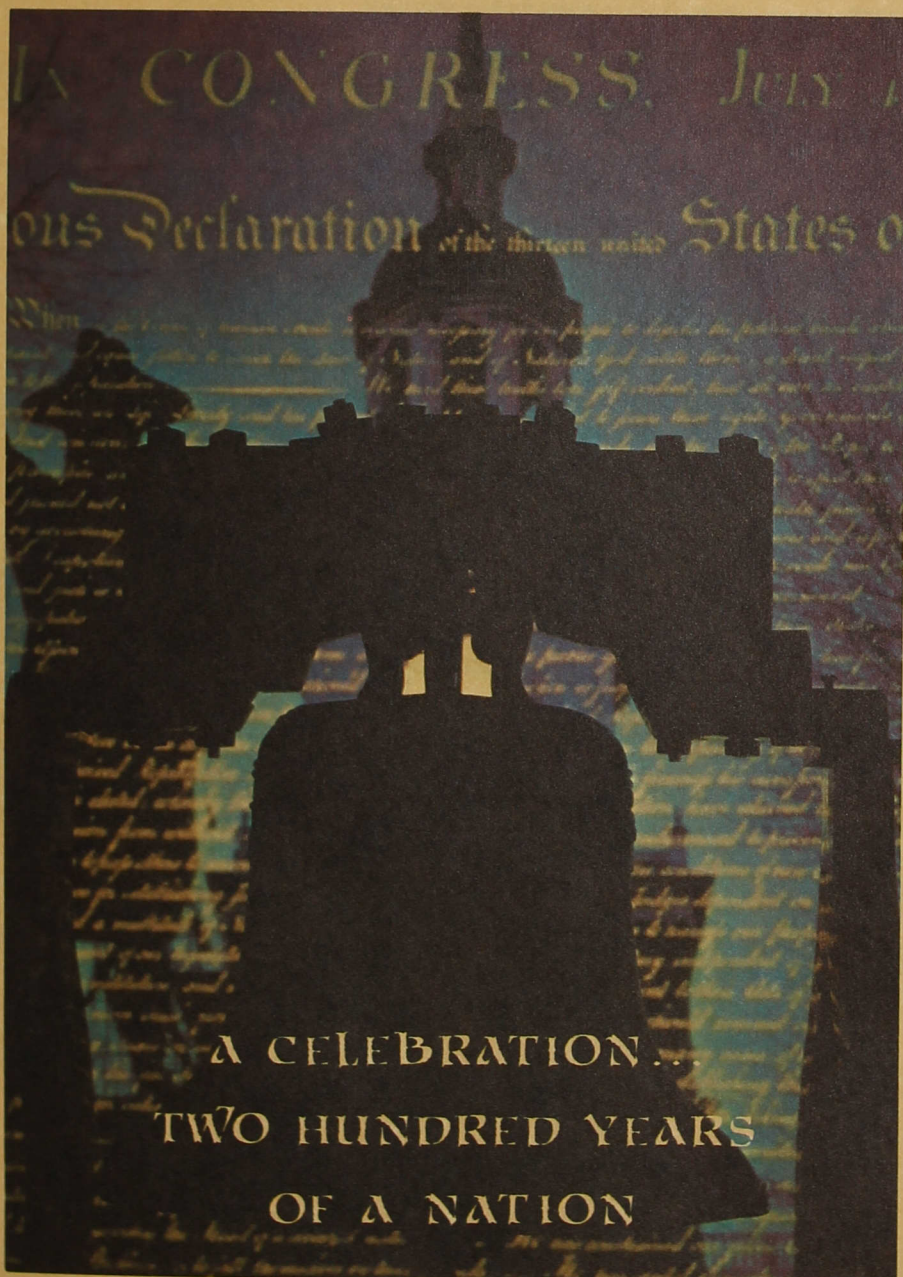





IN CONGRESS, July 4,  
1776  
The Continental Congress  
declared the thirteen united States of  
America.  
When in the Course of human events, it becomes necessary for one people to dissolve the political bonds which connect them with another, and to assume among the powers of the earth, the separate and equal station to which the Laws of Nature and of Nature's God entitle them, a decent respect to the opinions of mankind requires that they should declare the causes which impel them to the separation.  
We hold these truths to be self-evident, that all men are created equal, that they are endowed by their Creator with certain unalienable Rights, that among these are Life, Liberty and the pursuit of Happiness.  
That to secure these rights, Governments are instituted among Men, deriving their just powers from the consent of the governed, that whenever any Form of Government becomes destructive of these ends, it is the Right of the People to alter or to abolish it, and to institute new Government, laying its foundation on such principles and organizing its powers in such form, as to them shall seem most likely to effect their Safety and Happiness.  
Prudence, in such a case, dictates that慎重 should be paid to the Rights of the Colonies, and that a peaceable separation should be attempted.  
But when a long train of abuses and usurpations, pursuing invariably the same Object, evinces a design to reduce them to absolute Tyranny, it is their duty, when a prudent consideration of the consequences shall render it impracticable to secure them by other means, to throw off such Government, and to provide new Guards for their future security.  
Such has been the patient sufferance of these Colonies, such has been their gradual increase of population, and the spread of the most extensive and valuable Agriculture, Commerce and Fishery, that they have now reached a state, in which a majority of the Colonies are united by a common Interest, and a common Sense of their Rights, to dissolve the political bands which have connected them with Great Britain, and to assume among the powers of the earth, the separate and equal station to which the Laws of Nature and of Nature's God entitle them.  
We therefore the Representatives of the thirteen united States of America, in General Congress assembled, do hereby declare, that these United Colonies are, and have a right to be free States, free and independent States, absolved from all allegiance to the British Crown, and that all political connections between them and Great Britain are, and ought to be, totally dissolved; and that as Free and Independent States, they have full Power to levy War, conclude Peace, contract Alliances, enter into Commercials, and to do all other Acts and Things which Independent States may of right do.

A CELEBRATION...  
TWO HUNDRED YEARS  
OF A NATION







**T**he idea of the original thirteen colonies and their leaders was born out of a passion to be free—to chart their own destiny of building a country out of this thin fabric called Freedom.

The break from England was not to come easily, as this fledgling was viewed as a serious threat to the tentacles of the vast and far-flung British Empire.











**P**atriots rose from every corner of the struggling country. Help came from other European countries to add to the flame of breaking the grip of England. Farmers, fishermen, cobblers and men from every walk of life took up their arms to defend this new-felt right to be free. As the smoke began to clear, ideas on organizing this diversity of colonies into a coalition of united states began to take shape. The form of a Constitution and Bill of Rights was molded by statesmen who previously were nonexistent.



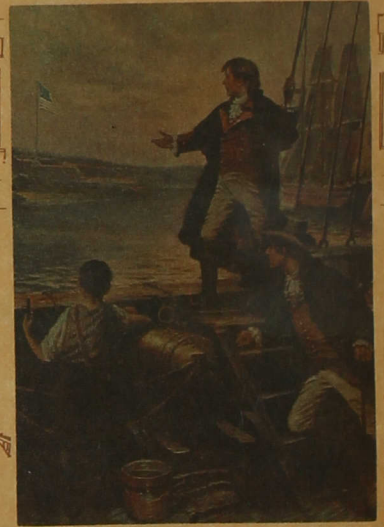



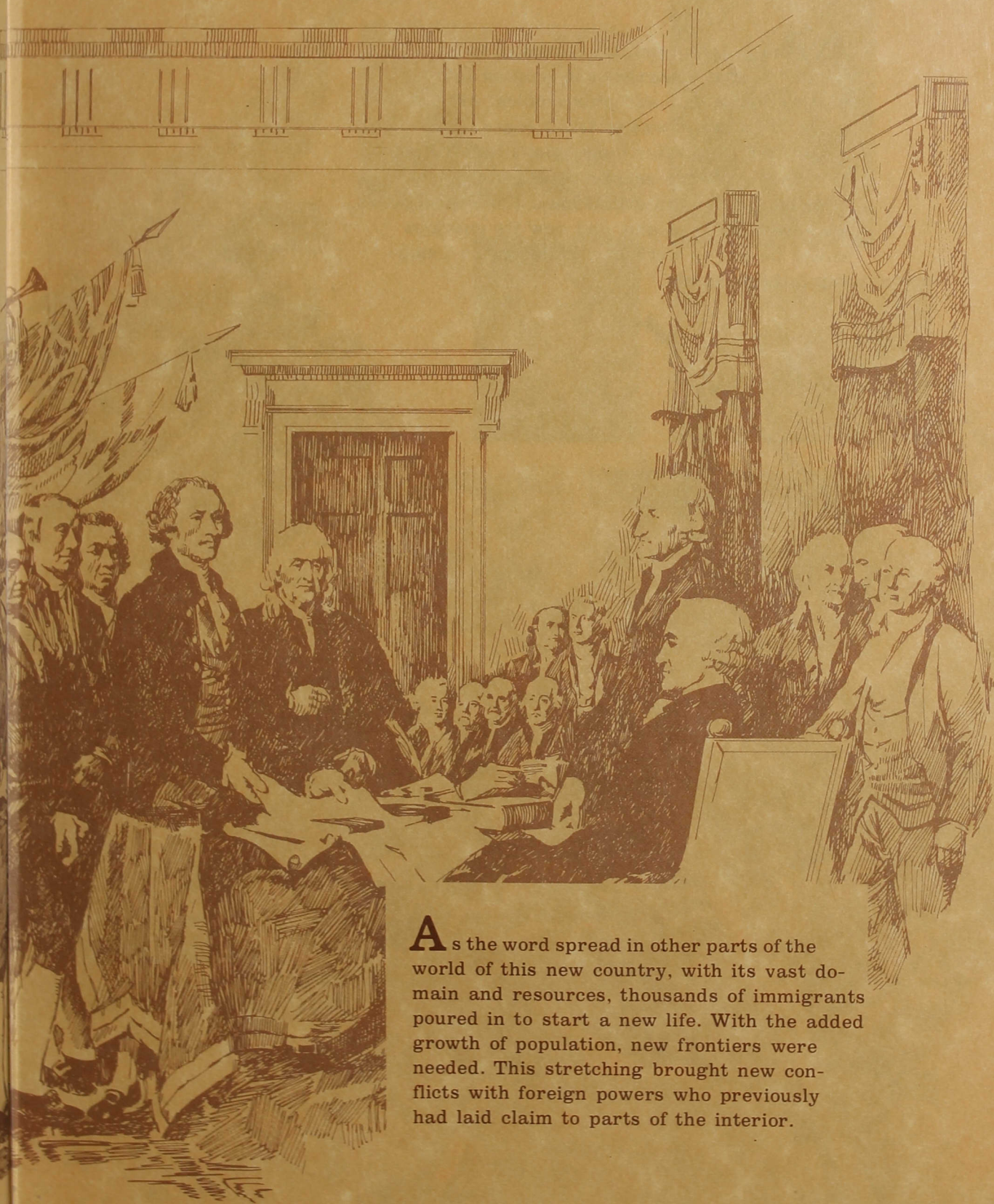

**A**s the word spread in other parts of the world of this new country, with its vast domain and resources, thousands of immigrants poured in to start a new life. With the added growth of population, new frontiers were needed. This stretching brought new conflicts with foreign powers who previously had laid claim to parts of the interior.



**A**s the gangling country continued to grow, internal disagreement erupted into a battle of economic and philosophical differences. The battle was to leave scars which would heal only after generations had passed. Out of the wounds came a stronger fiber of freedom for the individual man. The country had survived as a unit and now its energies would be put to work in rebuilding the founding fathers' ideals.

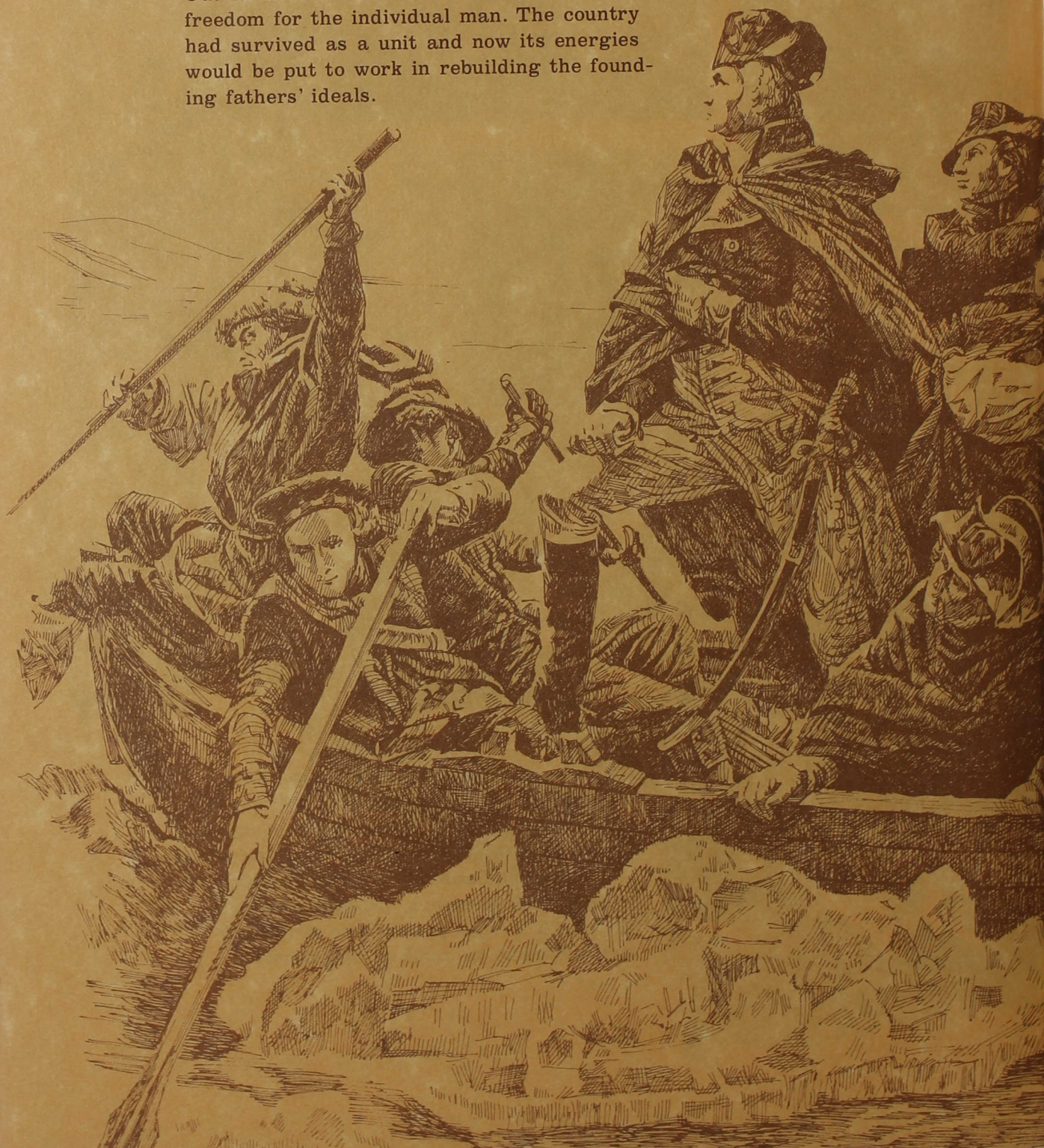



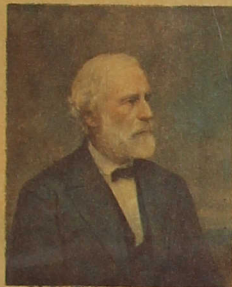
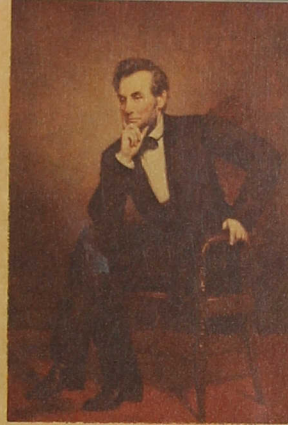
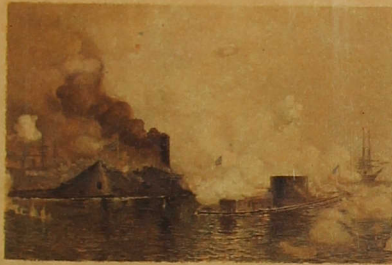
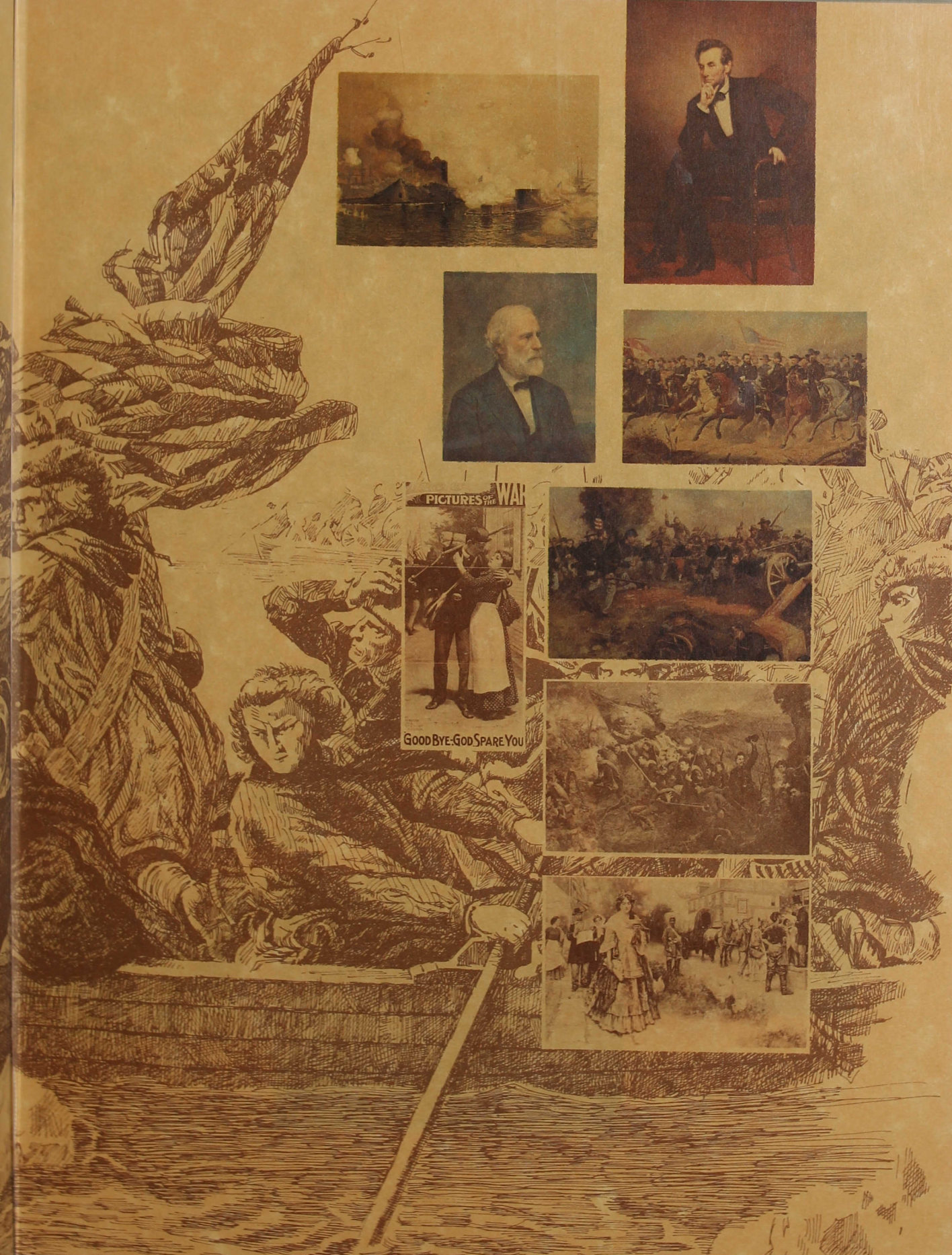

PICTURES OF THE WAR



GOOD BYE-GOD SPARE YOU





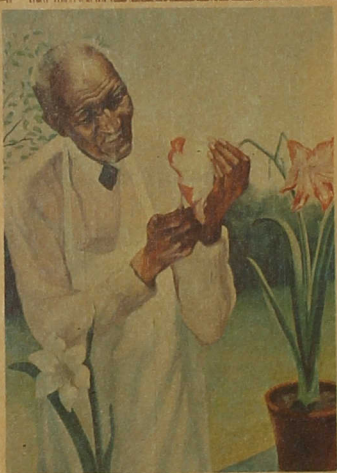





**T**he need for new frontiers continued as movement spread West. A rapid explosion of technological advances pointed the country into the fore as an industrialized nation.



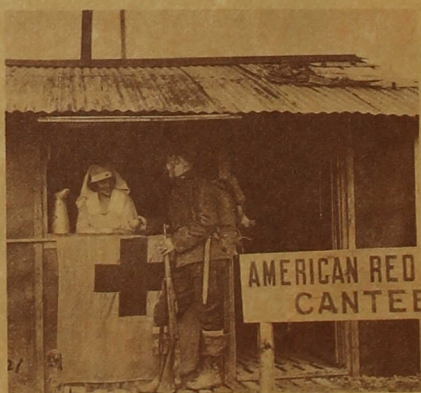
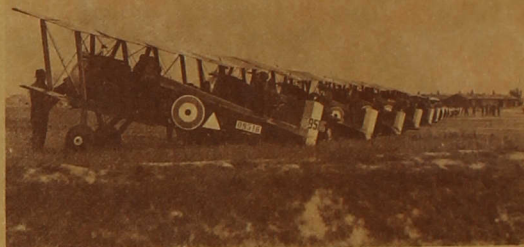

**A**s one of the leading industrial nations, this strapping, growing giant became embroiled in the first of the World Wars. After its success with other Allied Nations, a never-before-felt boom and prosperity was followed with the shattering bust of the Great Depression.

New leaders were sought to pull the Country out of its fall, while on the horizon new storm clouds were building across the oceans.





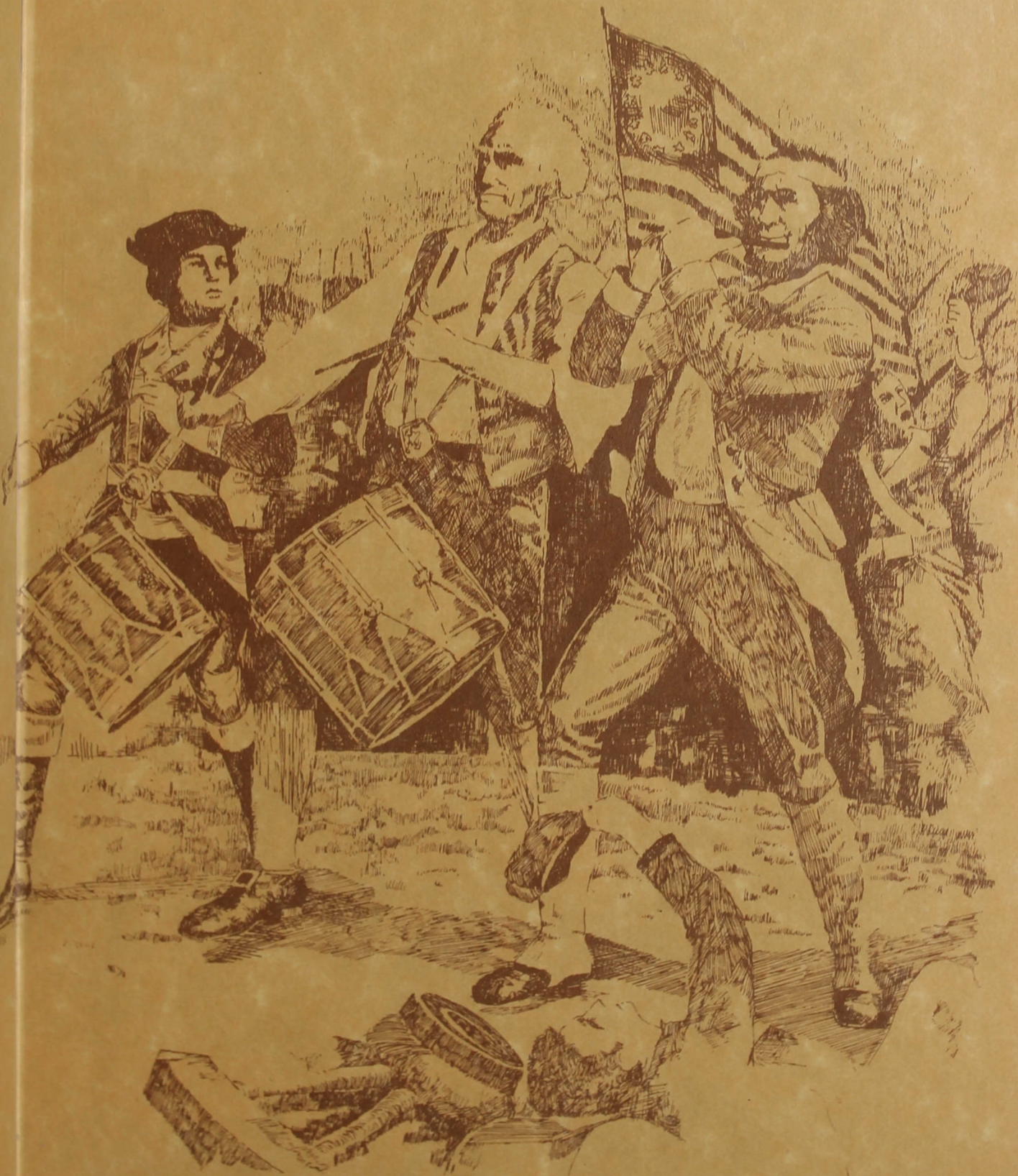



**A** second World War was fought to protect the cause of freedom, as the now grown giant emerged to take its place as the leader of the Free World. This new role has brought with it—many challenges—many successes—some failures . . . and through it all a spirit for all nations to envy—a burning passion that all men may one day be free . . .

Photo Credits: National Archives—National Geographic Photographer U.S. Capitol Historical Society—National Portrait Gallery—Library of Congress.

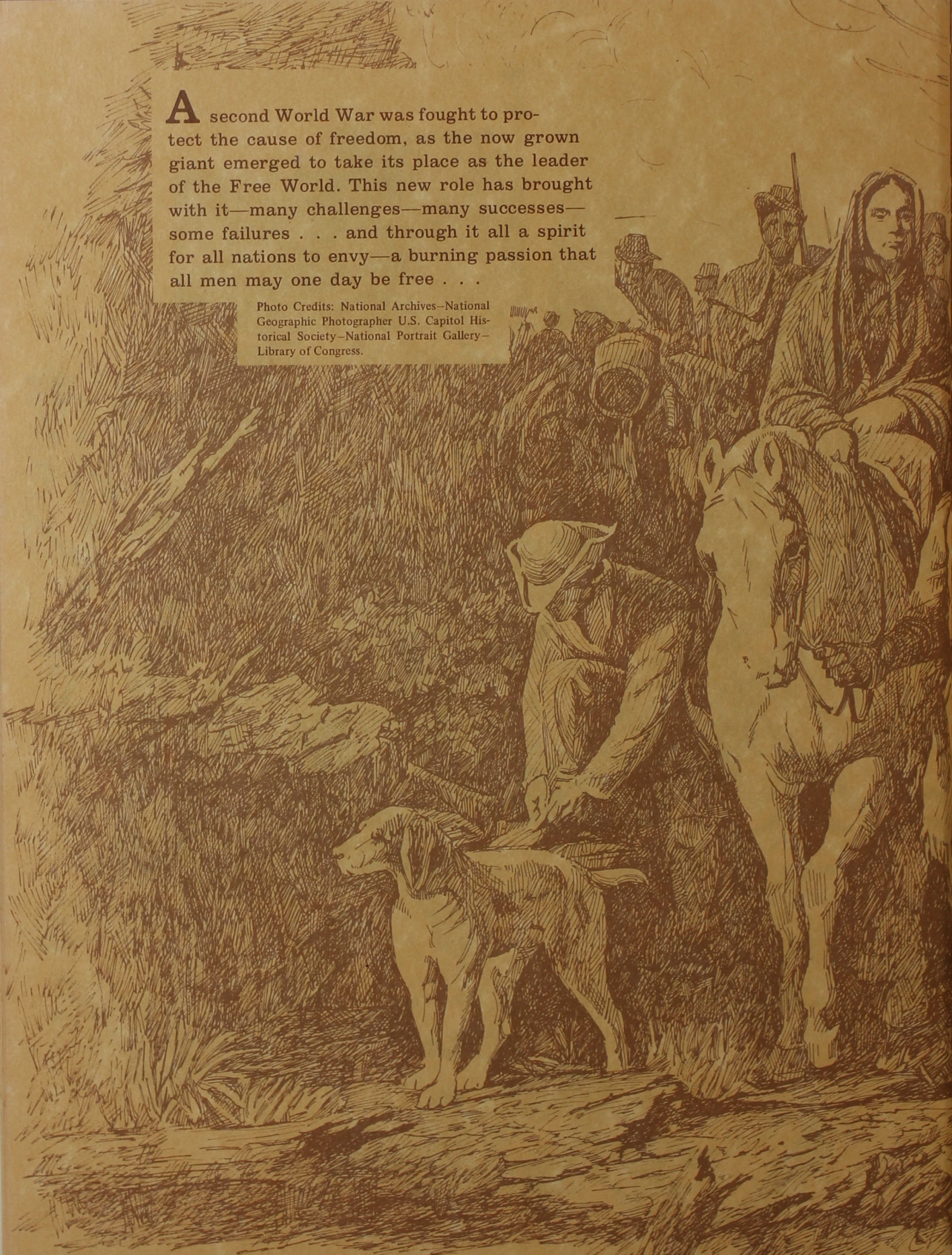



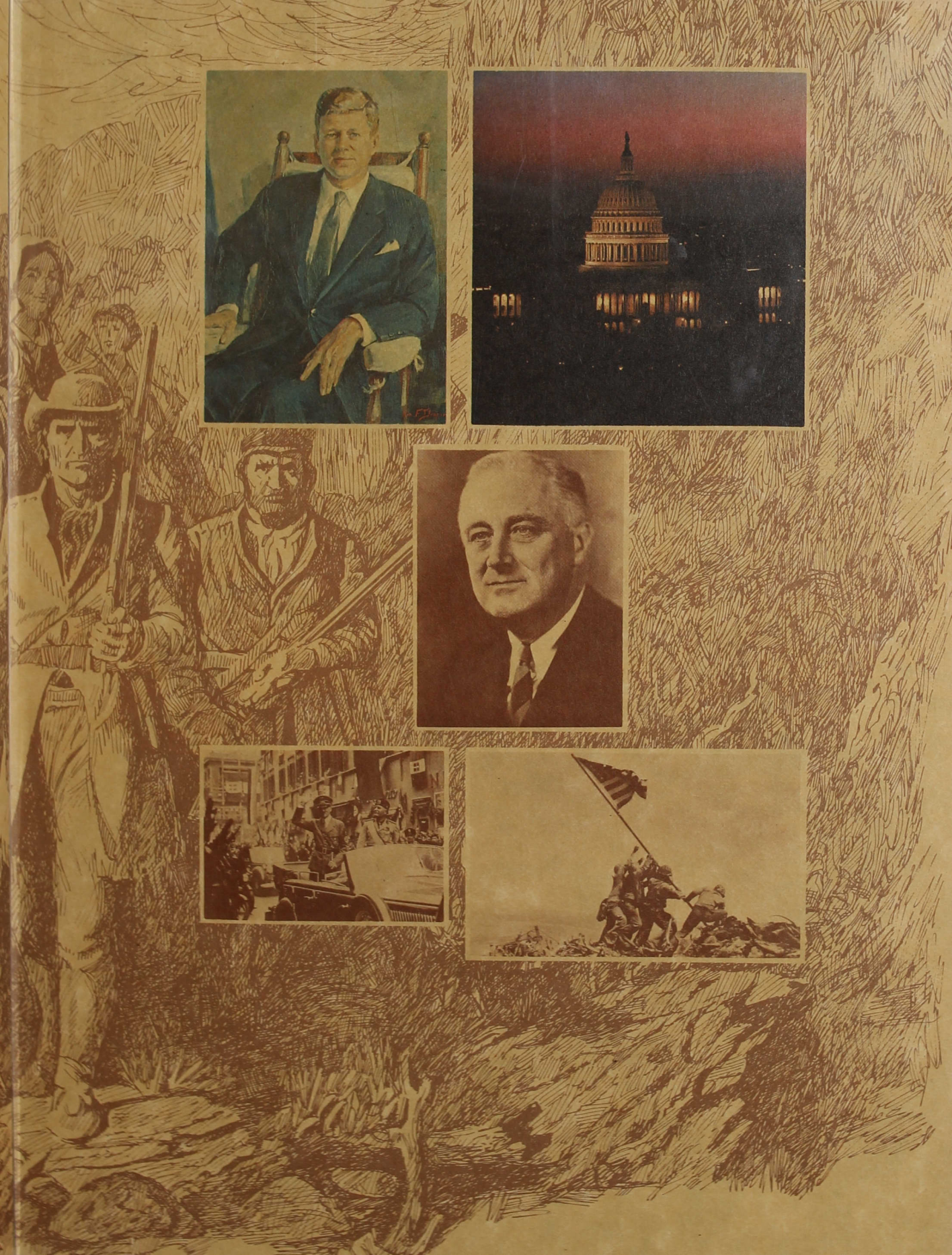
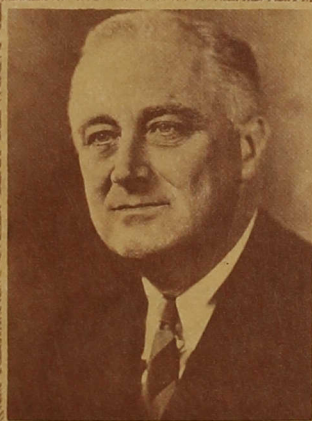



... "one small step for man, one giant leap  
for mankind."





Be It Known That,

in commemoration of the positive differences of the early American revolutionaries  
which led them to break away from their forefathers and struggle to establish  
a nation built on differences and on daring to seek new ways,

Indiana Central University,

considering two hundred years of the existence of America, also dares to be different  
as it issues its

## ORACLE '76

Volume 57

Indiana Central University 1400 East Hanna Avenue Indianapolis, Indiana 46227  
Dr. Gene E. Sease, President of the University  
Steven E. Nontell, Editor of The Oracle  
Terry A. Taylor, Advisor to The Oracle

The Beginning — page 2   The Year — page 12   The Faculty and the Class of 1976 — page 40  
The Underclassmen — page 72   The Dormitories — page 86   The Organizations — page 100  
The Sports — page 120   The Indexes — page 148   In Closing — page 160





# THE DIFFERENCE

Threescore and fourteen years ago, several E.U.B. church officials brought forth onto the Southside of Indianapolis a University, dedicated to education that would have a purposeful service to the world.

And, after a brief term as simply a 'College' in name, the change has come; we've spent an entire school year as Indiana Central University.

Hopefully, to face the new age, we will seek the positive differences of living, and use them to help as many as possible.

And this book is dedicated to the Indiana Central Difference.

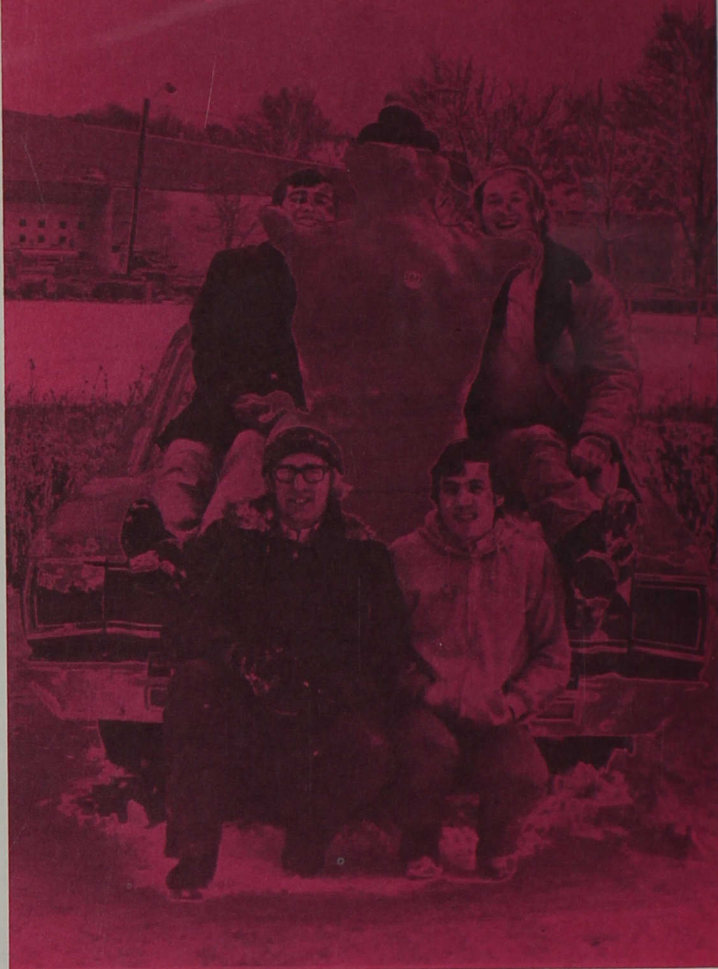





## SHUTTLE SERVICE



Our first year as ICU was celebrated with new memorial statues, visits from many worldwide celebrities, concerts given by national recording music groups, and even increased media coverage of new campus events, as you can see on these pages.

Well, not really.

But we didn't have a bad rebirth year, at that.



The Indiana Central Difference. . .

“Under his (Christ’s) control all the different parts of the body fit together, and the whole body is held together by every joint with which it is provided. So when each separate part works as it should, the whole body grows and builds itself up through love.”

— Paul, in Ephesians 4:16





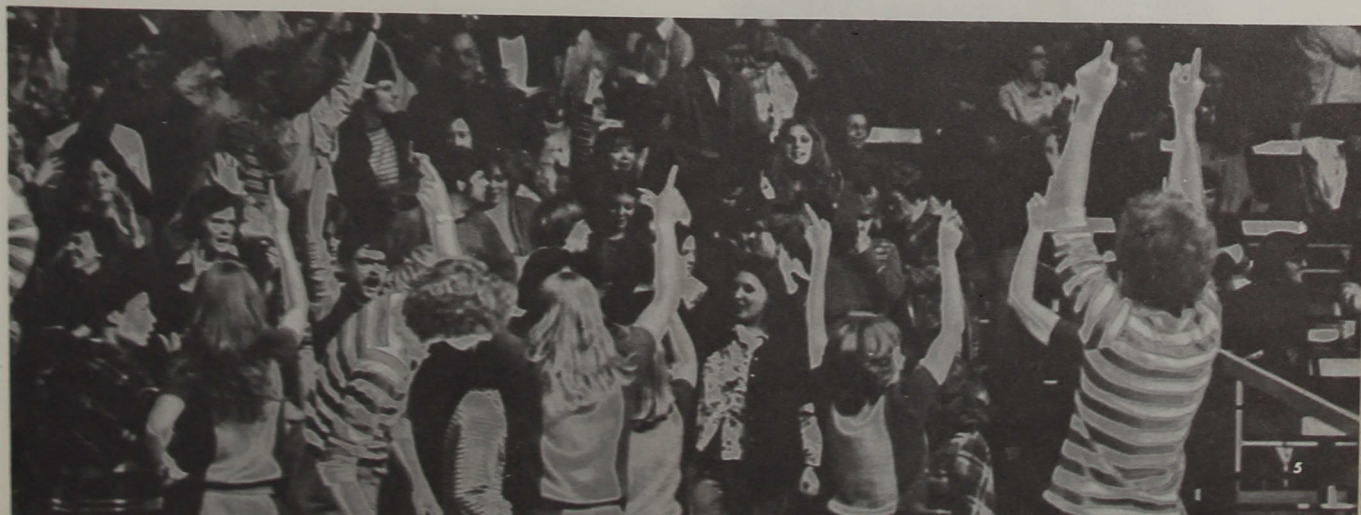



## The Indiana Central Difference . . .

What do students do as individuals or as a group? All sorts of interaction (most of it comic) pops up in the dorms and classrooms, with an appropriate time for study or personal relaxation.

Here's how the veterans of New Dorm's third floor looked at the life they lived, through the eyes of their own cameras. Each one dares to be himself—to be different.

## One Group of



Pictures  
provided  
by  
Bill  
Lowe

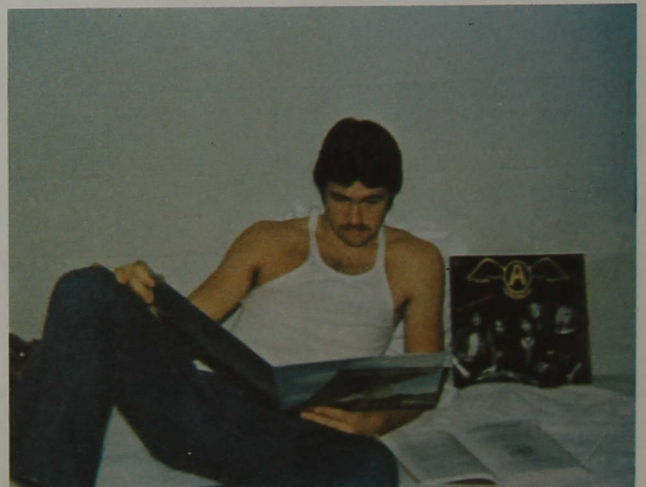
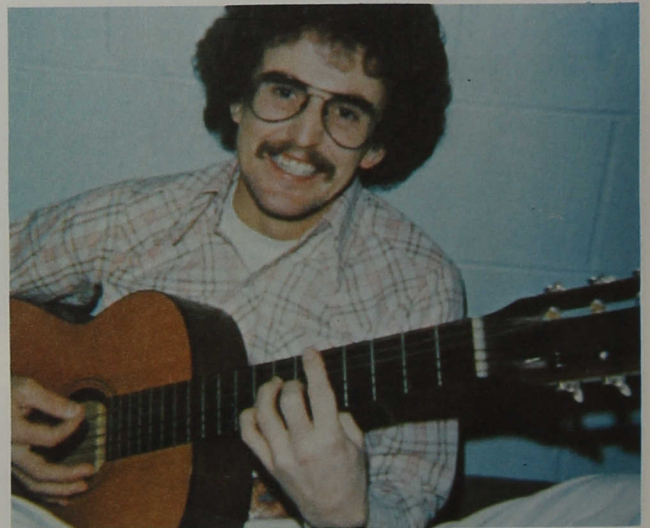



# Students Looks at How it Lived

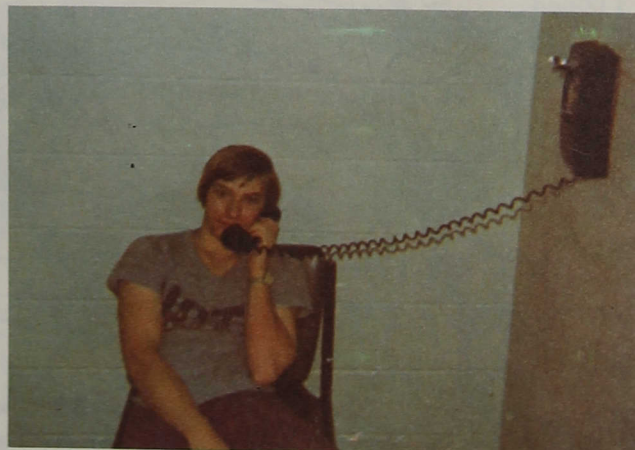



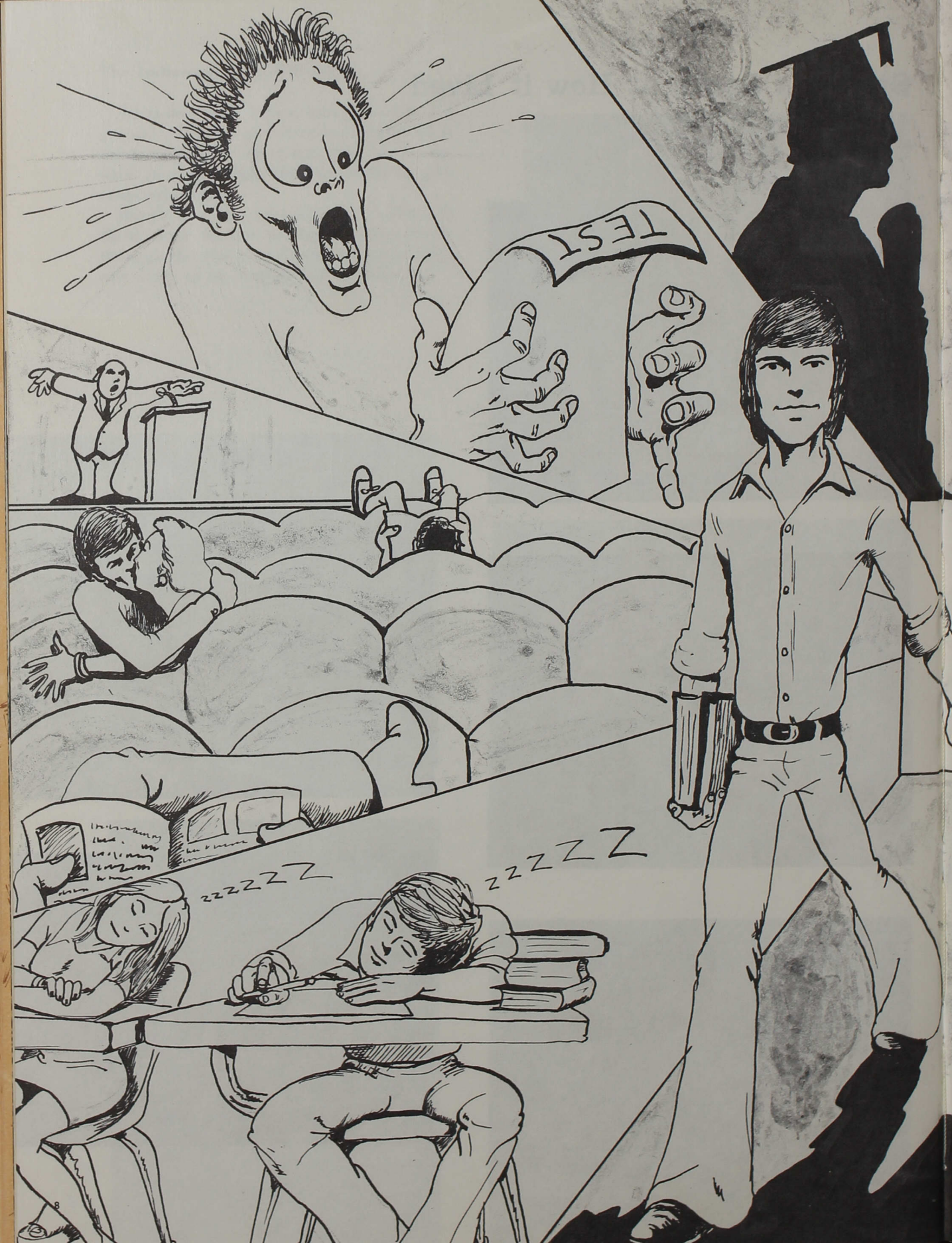



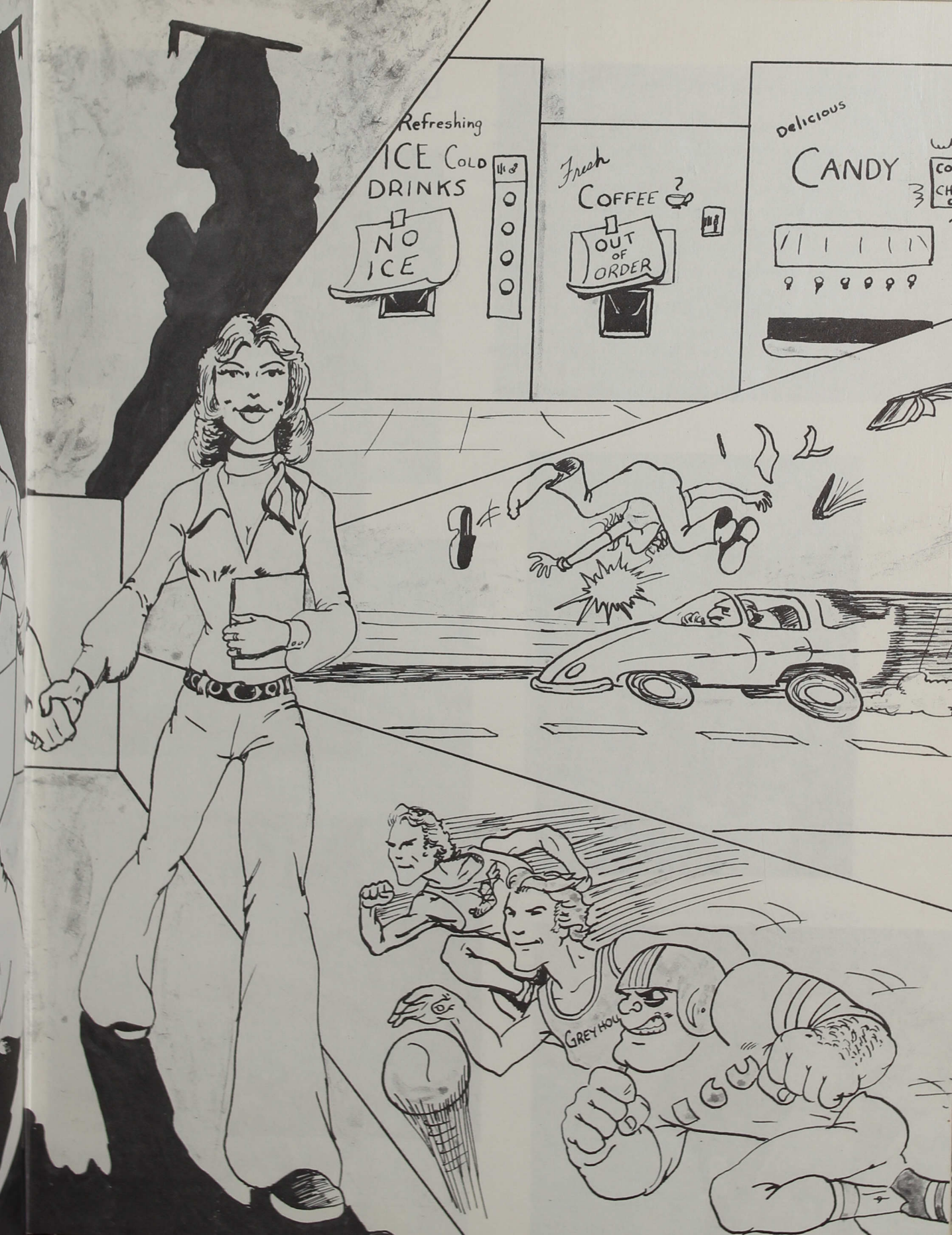



## The Indiana Central Difference . . .

On the previous two pages, Gary Barker expressed his own view of Indiana Central with pen in hand.

Some more students on these pages make up this mosaic of life. Students, faculty, alumni, parents, other people interested in Indiana Central from the outside—each helps, each contributes what they wish, each receives or takes away something, each leads a different life; the end result of all this is Indiana Central University at the present moment of each day.

This year, the end result was a pretty good one. May the future be as good for ICU.

It's up to the difference in each one of us.



Pictures  
provided  
by  
Diana  
Williams,  
Ainsley Jo  
Phillips,  
and  
Bob  
Wessels





## IC each of U



What follows is a rather brief look at the entire 1975-76 experience of Indiana Central University.

It has been done differently than ever before by The Oracle. Partly because it had to be (finances, money crunch, etc.) and partly because we wanted to celebrate a difference—one that has continued for 200 years.

The American difference: now it is our turn to understand it and build with it.







About 450 human beings came to Indianapolis on September 5, 1975, in order to become freshmen and freshmen at Indiana Central. These were the first of a new breed of students; they, for the first time in many, many years, could truly claim the 'University' title as their own. They spent those first few days doing a lot of things — chiefly learning just what was where and who was who (especially among themselves).

The rest returned to something called 'Indiana Central University'. They knew about the change, of course, since last Fleximester; now it was time to see what was going to happen during the 1975-76 school year.

## A 'New' University Greet Its New Students

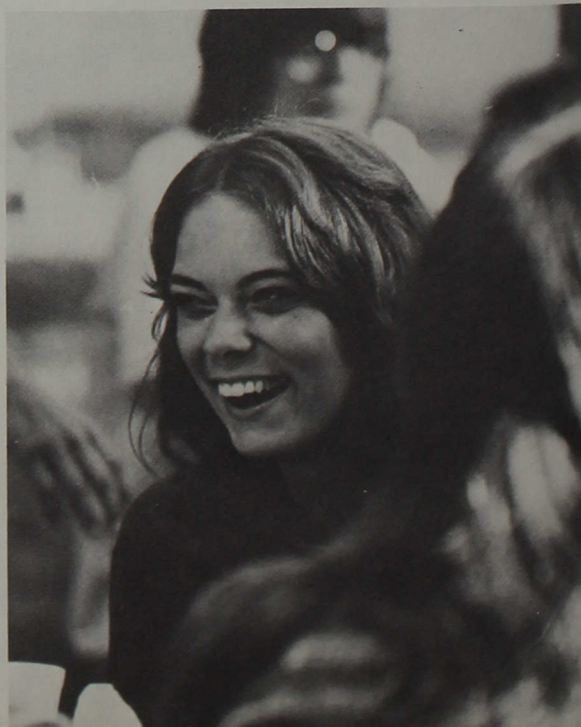
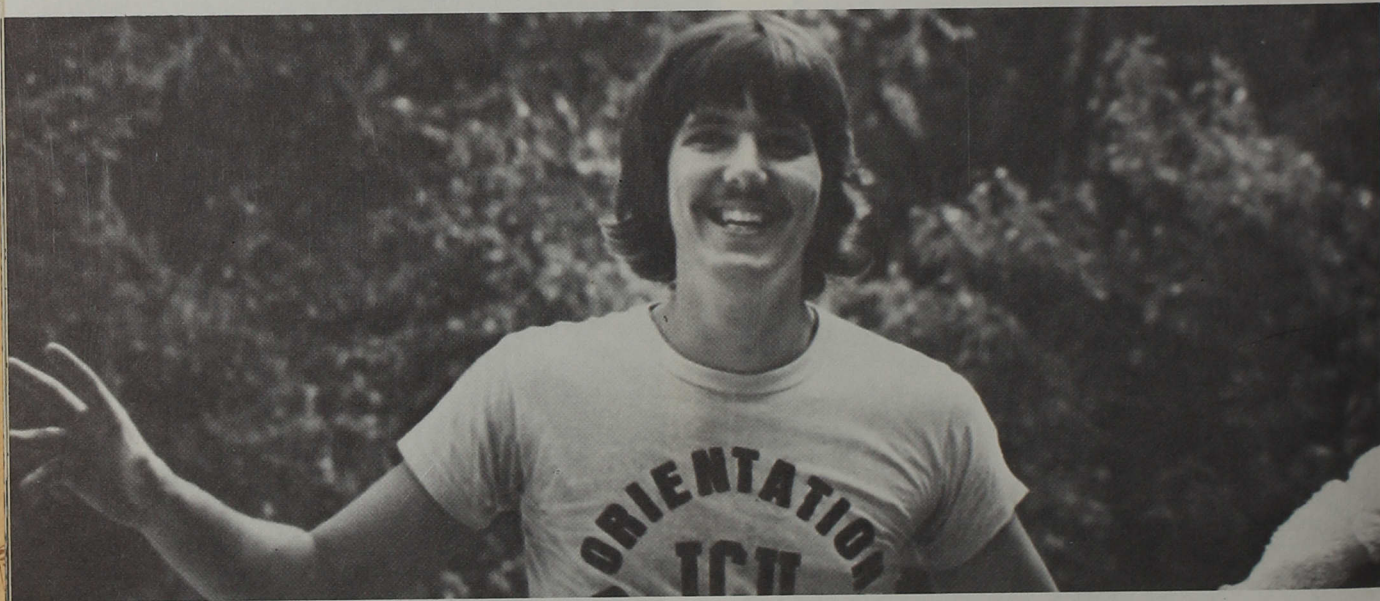



# WELCOME TO INDIANA CENTRAL UNIVERSITY

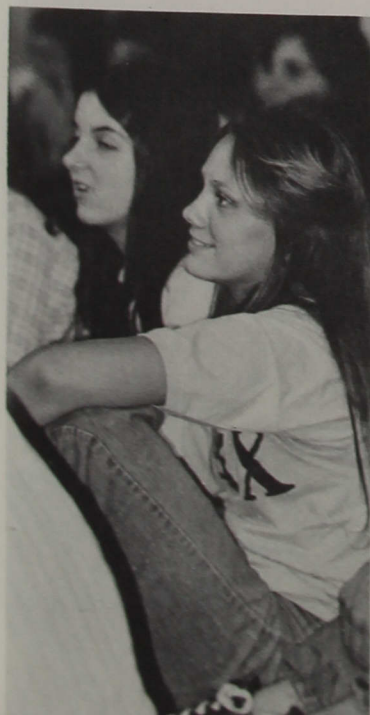





Once you watch Indiana Central University enjoying itself as a student body on its yearly official mid-week holiday, you'll understand the headline for this set of pages. Brown County Day, happily, is something ICU will never get tired of. And this year—what weather! It was definitely a day for shirtsleeves, football, faculty families, food, clowning around, the tug of war, young love, and all the autumn differences nature had to offer. The date: October 14, 1975.



## Brown County: The Event of the Year



yearly of-  
unty Day,  
definitely  
ar, young  
5.



Year



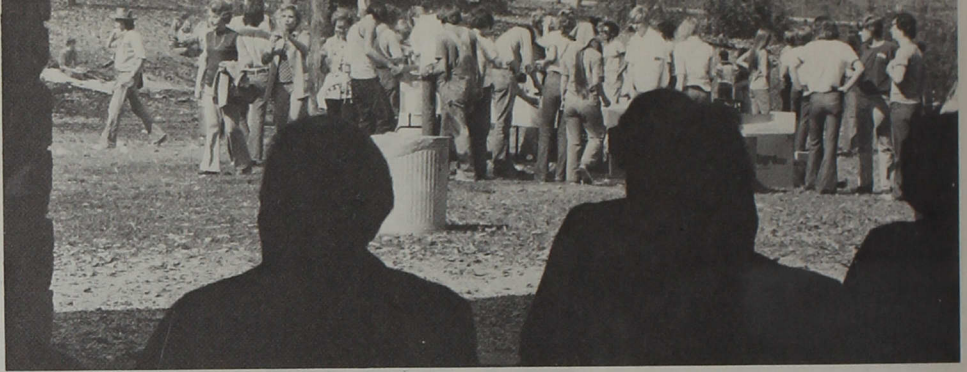



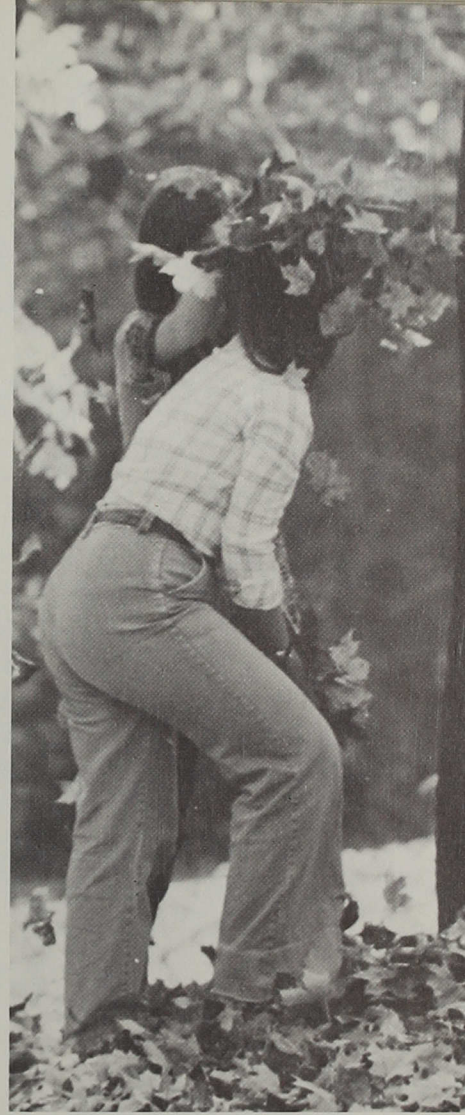



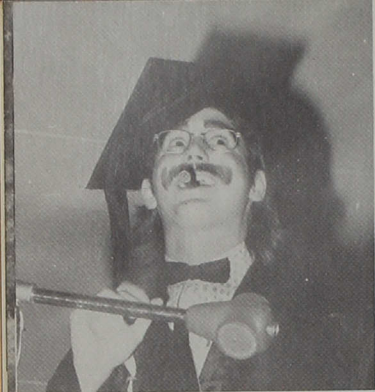

Jim Brunnemer, Dan Nicoson, and some other hard workers lit the fire which turned Homecoming around and made it fun again. Football opened the week of September 30 as Dailey nicked Wilmore, 33-31, on Monday. Then, the Freshman-Sophomore girls smoked the Junior-Senior team on Tuesday to the tune of 29-0.

Pamela Clayton, only a sophomore, was chosen the 1975 Homecoming Queen. She began her reign on Wednesday night before a packed house, as the class stunts rocked the cafeteria with laughter. The Juniors, led by Dave Sease (portraying his own father) and Randy Fearnow (a/k/a "Groucho"), brought the house down and the prize home.

Add ice cream to the traditional bonfire, and it was much more fun; as always, it came on Friday night.

## Homecoming: The Most Improved Event

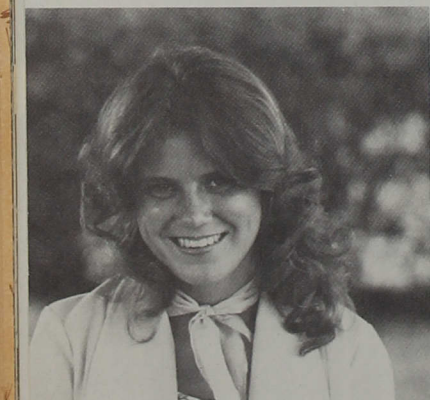

Melia Brooks  
and Libby Adams

Nancy Anderson  
and Marti Thomson

Pamela Clayton,  
1975 ICU Homecoming Queen





turned  
s Dailey  
Junior-

gan her  
ria with  
(a/k/a

ame on

ent





October 4 was a day-and-a-half. The Cross-Country crew fell to the Alumni, but the Super-Stars stunt competition made everybody happy.

The Sophs took the overall title after all the field goals, blind football passes, water balloon relays, frisbee throwing, and multi-stunt relays were done.

Blood, Sweat, and Tears had returned the previous night — and how!

"Our Town" was the contribution of the Theatre Department. Larry Hathaway won the IC Grand Prix on Sunday, and the Centralaires and the Crimson Steppers did their things, too.

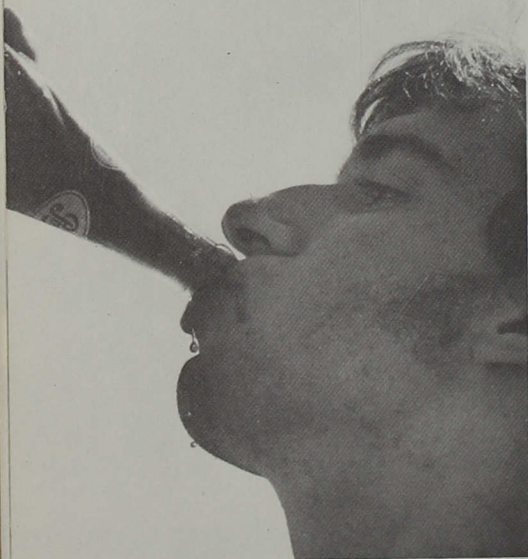



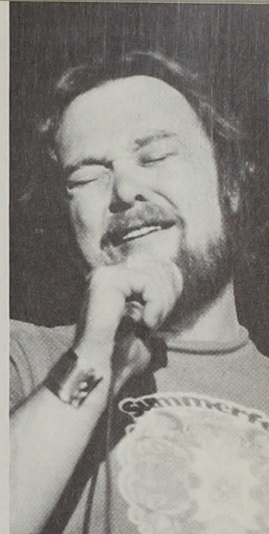



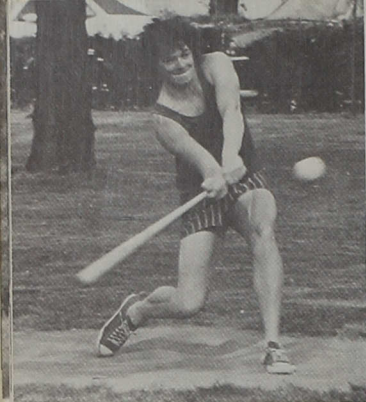

After all the flurry of the fall, Indiana Central settled down to different sorts of business during winter and spring. 104 young nurses received caps and blessings on January 18. And who can forget the ice storm of February 4, which shut down all of Indy and gave us a needed break?

From February 9 to 14, 'Leap Week' happened, thanks to the Juniors; only the overtime Butler loss cast any gloom on the week's good feelings. And, upholding a longstanding, honored tradition, Trimble Hall's residents opened their doors to the 'Little Sisters' for the March 26-27 weekend.

Some of the strangest weather ever seen showed up for spring—it seemed to be halter-tops one day and heavy coats the next—but not even that could silence the sounds and sights of sun-bathing, softball, and even roller skating.

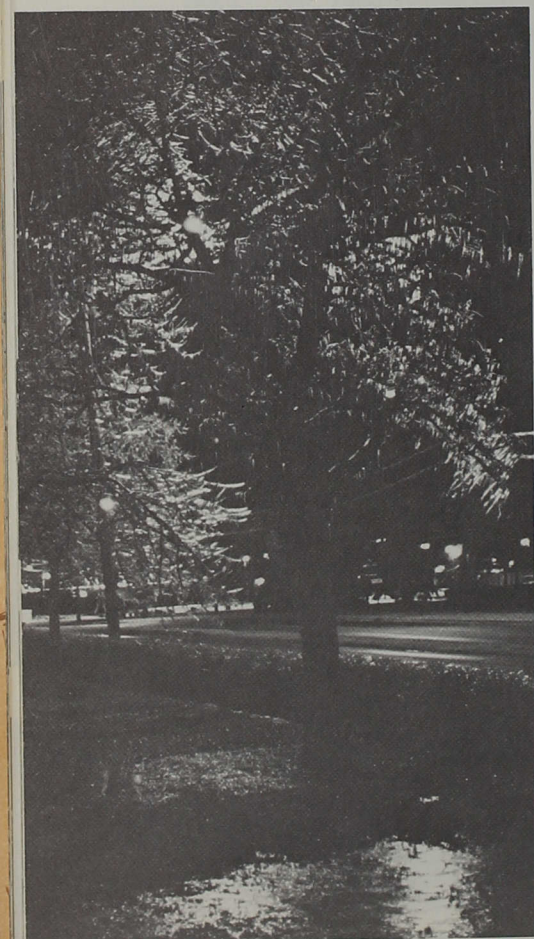

## Seasons: changing signs of winter and spring





ness dur-  
who can  
break?  
vertime  
honored  
ch 26-27

ter-tops  
of sun-

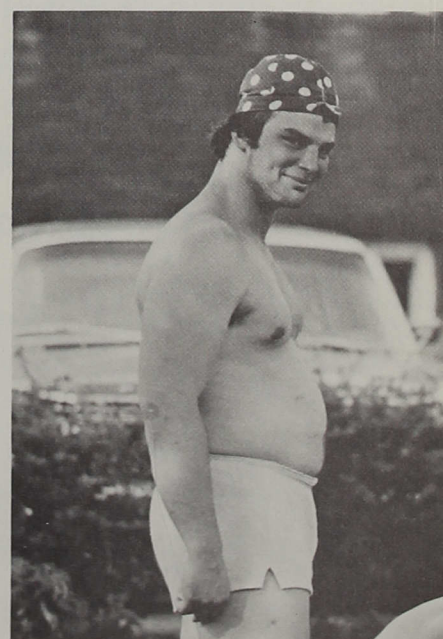
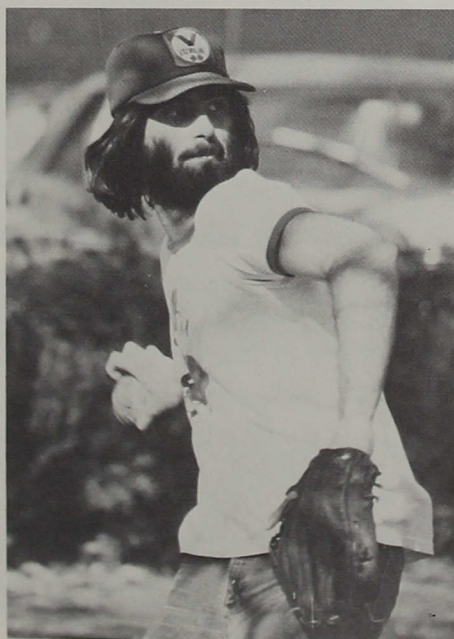
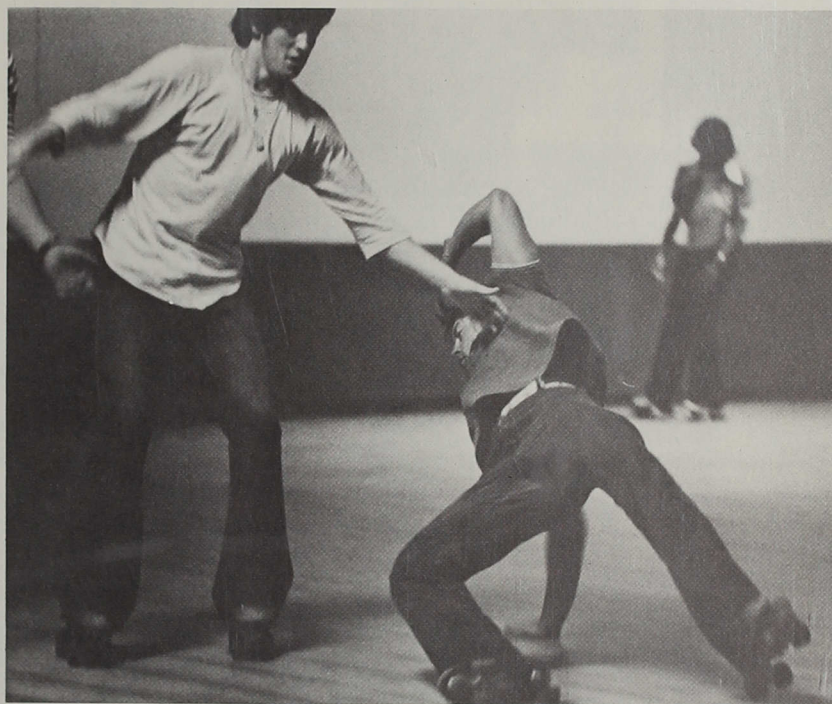
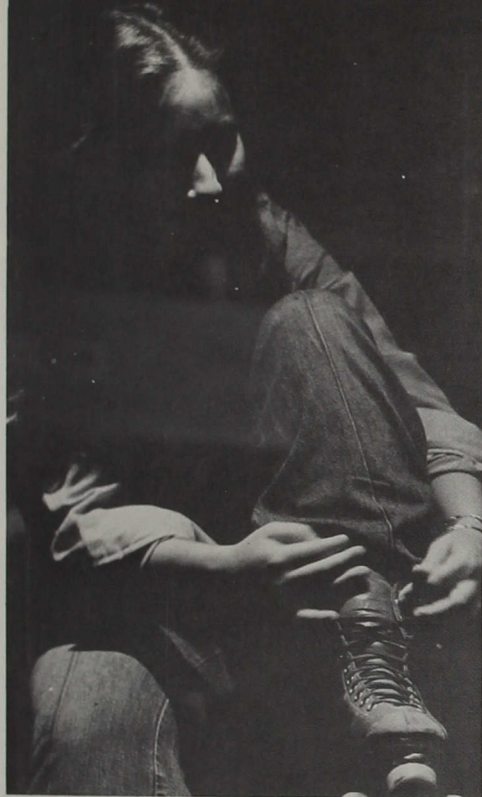





So

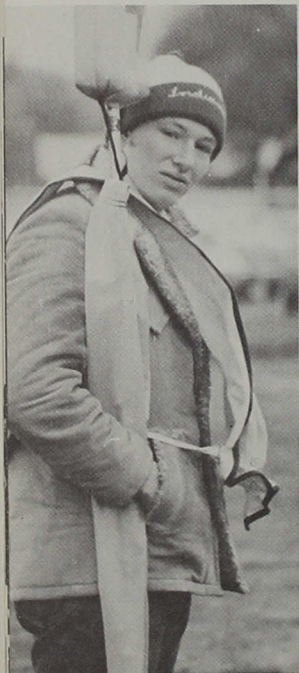

many

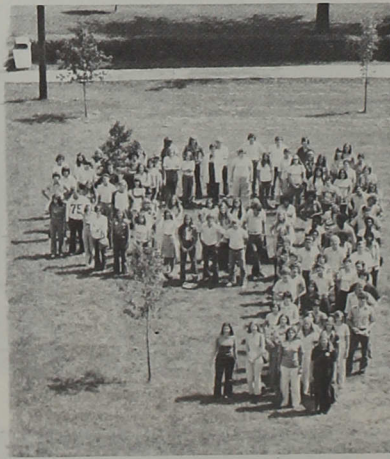
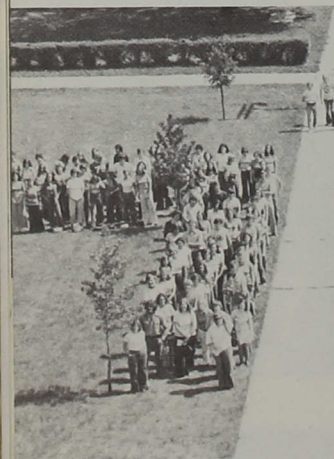

different





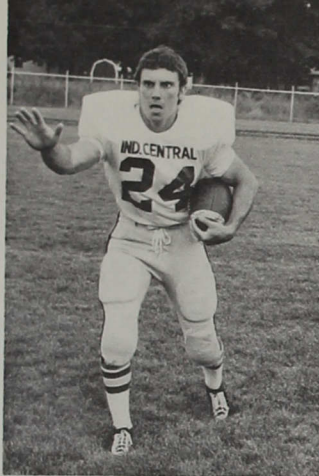

at ICU . . .



faces

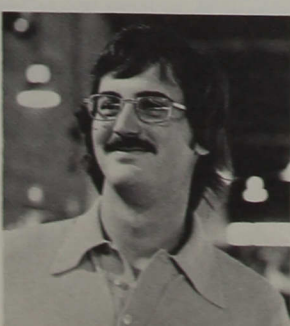
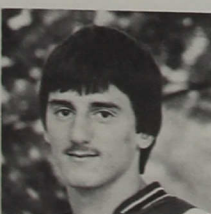





## Theatre: a season for all men

Richard Williams still manages to top himself with each new Indiana Central Theatre season, with the help of an intense group of students who get the job done. "Our Town"—Oct. 4, 9, 10, 11 \* "The Last of Mrs. Lincoln"—Nov. 12, 13, 14, 15 "Harvey"—Feb. 4, 5, 6, 7 \* "A Midsummer Night's Dream"—Mar. 17, 18, 19, 20

So a small town is busy with its daily, hourly, and seasonal routine, living as a close-knit society with real concern for neighbors. So what?

So a boy and a girl come to realize that maybe they belong together forever, and they marry, and she dies much too young, but she gets to look back at her life. Again, so what?

Well, maybe the point is this: all this happened in America.

And, because it did, it is all unique and different—the American Difference, in fact.

Richard Hollingsworth



Gary and Sue Robinson

### OUR TOWN

by Thornton Wilder, 1938

#### The Players:

Richard Hollingsworth as The Stage Manager  
 L. Cameron Manifold as Dr. Gibbs  
 Richard Trever Williams as Joe Crowell  
 David L. Douglas as Howie Newsome  
 Nancy M. Grant as Mrs. Gibbs  
 Helen M. Arndt as Mrs. Webb  
 Gary G. Robinson as George Gibbs  
 Constance A. Grant as Rebecca Gibbs  
 Tim Arndt as Wally Webb  
 Sue C. Robinson as Emily Webb  
 Douglas E. Beckman as Professor Willard  
 George W. Arndt III as Mr. Webb  
 Paula Swengel as a Woman in the Auditorium  
 Dr. Gene E. Sease and Lou Gerig, as Men in the Audience  
 Joan Persell as the Artistic Lady in the Audience  
 Lawrence E. Lynch as Simon Stimson  
 Anita K. Wells as Mrs. Soames  
 Thomas E. Byerly as Constable Warren  
 Scott Cassel as Si Crowell  
 Randall B. Wells, Dan Bolton, and Stan Cross as Baseball Players  
 Joel Catlin as Sam Craig  
 Kenneth M. Low as Joe Stoddard  
 Dan Bolton as Mr. Carter  
 Herbert Cassel as Mr. Cartwright  
 Gretchen Newkirk as Mrs. Carter  
 Diana L. Hill as Mrs. Cartwright  
 Randall B. Wells and Taylor H. Martin as the Assistant Stage Managers  
 The Additional Choir Members were Allyson Abraham, Deborah A. Jameson, Carol Hill, and Mary Margaret Willbanks;  
 The Additional Townspeople were Brenda Maxwell, Dan Arndt, Ben Arndt, Dallas Mulvaney, David Noble, Erling Peterson, Barbara Ankenbauer, Barbara Hood, Deb Sargent, Pam Brown, Susan Armstrong, Bonnie Peralta, Ainsley Jo Phillips, Carrie Reinking, Susie Sutherlin, Kathy Waddle, Dan Leary, Seth Rossman, and Greg Scott.

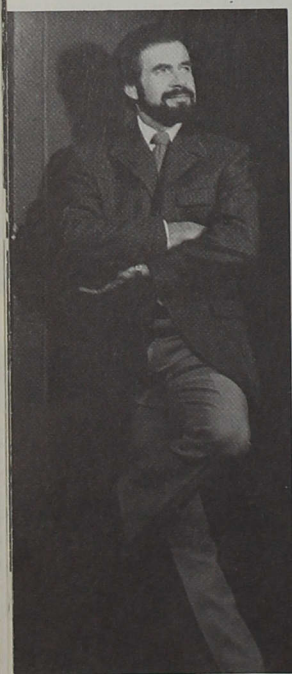

George Arndt and Helen Arndt



Nancy Grant and Cam Manifold





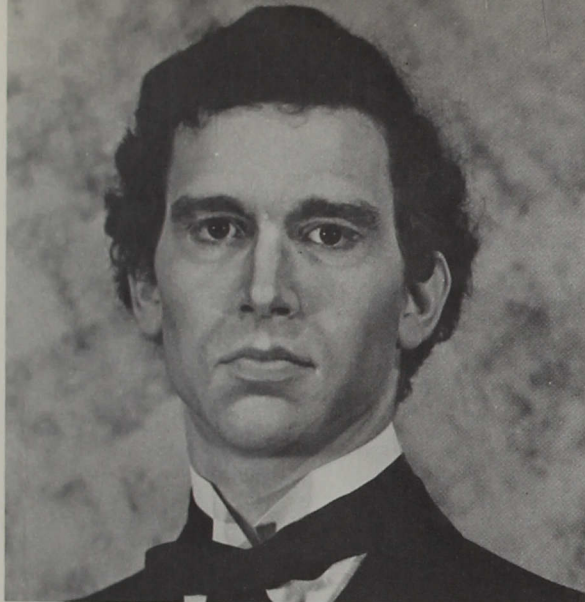

Cam Manifold

Nancy Grant



#### OUR TOWN's Production Staff:

Richard A. Williams, Producer and Director \* Susan Richardson, Assistant Director \* James W. Ream, Technical Director \* Thomas E. Byerly, Assistant Technical Director \* Neil A. Gobel, Stage Manager \* Taylor Martin, Master Stage Technician \* Lawrence E. Lynch, Master Lighting Technician \* James W. Ream, Master Sound Technician \* Anita K. Wells, Costume Mistress \* Douglas E. Beckman, Properties Master \* Kenneth M. Low, Make-up Master \* Rosemary Peterson, House Manager \* Dee Stahl, Box Office Manager \* Jay Libby, Media Consultant \* Lou Gerig, John Swank, and Paula Swengel, Publicity.

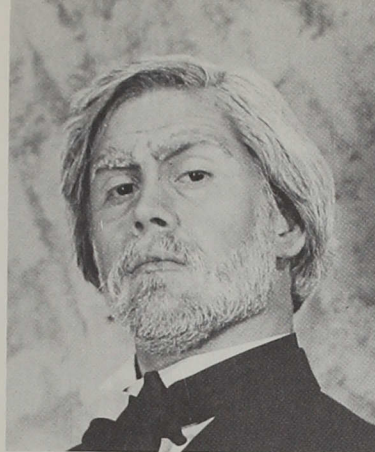

Joel Catlin

#### THE LAST OF MRS. LINCOLN

By James Prideaux, 1972

#### The Players:

Joel Catlin as Senator Austin  
L. Cameron Manifold as Robert Lincoln  
Kevin McMullen as Tad Lincoln  
Nancy M. Grant as Mary Todd Lincoln  
Lawrence E. Lynch as Ninian Edwards  
Debbie Chastain as Lizzie Keckley  
Mary Margaret Willbanks as Mary Harlan  
Randall B. Wells as the Young Senator  
Thomas E. Byerly as the Old Man  
Tim Arndt as the Young Boy  
Kenneth M. Low as Lewis Baker  
Carol Hill as Elizabeth Edwards  
Susan Richardson as Mrs. McCullough  
Greg Scott as an Attendant  
Scott McKenzie as a Porter

#### MRS. LINCOLN's Production Staff:

Richard A. Williams, Producer and Director \* Sue C. Robinson, Assistant Director \* James W. Ream, Technical Director \* George W. Arndt III, Assistant Technical Director \* Gary C. Robinson, Stage Manager \* Allen R. McCormack, Assistant Stage Manager \* Deborah A. Jameson, Master Stage Technician \* Karen Ream, Master Lighting Technician \* Anita K. Wells, Master Sound Technician \* Becky Bonham, Costume Mistress \* Brenda Maxwell, Set Props Mistress \* Diana L. Hill, Hand Props Mistress \* Deborah Sargent, Make-up Mistress \* Dee Stahl, Box Office Manager \* Jay Libby, Media Consultant \* Lou Gerig, John Swank, and Paula Swengel, Publicity.

What the history books don't say about you often hurts more than what they DO say—and Mrs. Lincoln has been hurt both ways for a long time.

She made mistakes, and she had triumph; still, the viewer must decide about her for himself.

Ken Low

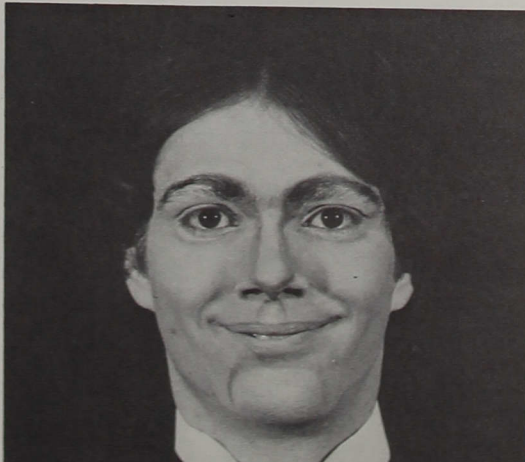



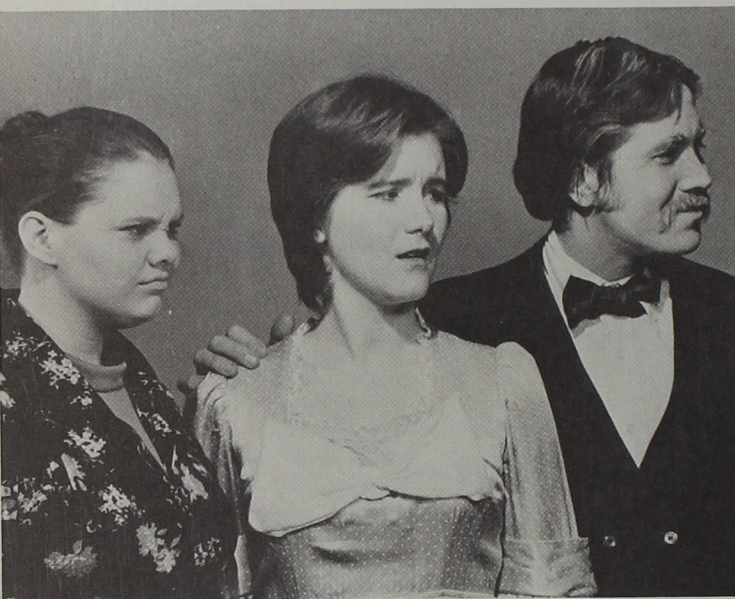

Virginia Kastner, Carol Hill, and Joel Catlin

Oh, of course, Elwood is so considerate and courteous—why, I can't begin to think of anyone else who's as much a gentleman as he is—and he lives and lets live . . . if only he didn't insist on having an invisible 6-foot white rabbit as his best friend . . .

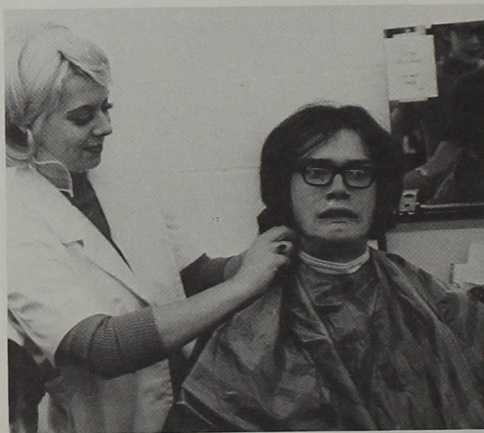
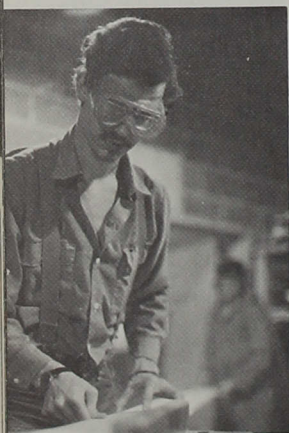

The question is not 'will Christ return?'; rather, it is 'will it make a difference?'

Larry Lynch, Neil Gobel, Sue Richardson, Nancy Grant, and Joel Catlin



## HARVEY

by Mary Chase, 1944

The Players:

Carol Hill as Myrtle May Simmons  
Virginia Kastner as Vita Louise Simmons  
Joel Catlin as Elwood P. Dowd  
Libby Scoggins as Miss Johnson  
Sue Armstrong as Mrs. Ethel Chauvenet  
Deborah Sargent as Ruth Kelly, R.N.  
Greg Scott as Duane Wilson  
George W. Arndt III as Lyman Sanderson, M.D.  
Lawrence E. Lynch as William R. Chumley, M.D.  
Susan Richardson as Betty Chumley  
L. Cameron Manifold as Judge Omar Gaffney  
Brenda Maxwell as E.J. Lofgren

HARVEY's Production Staff:

James W. Ream, Producer and Director \* Becky Bonham, Assistant Director \* Joel Catlin, Scene Designer \* John Carlile, Assistant Technical Director \* Allen R. McCormack, Stage Manager and Master Sound Technician \* Deborah Jameson, Assistant Stage Manager \* Mary Margaret Willbanks, Master Stage Technician \* Jim Davidsen, Master Lighting Technician \* Diana L. Hill, Costume Mistress \* Thomas Byerly, Stage Props Master \* Kenneth Low, Hand Props Master \* Deborah Sargent, Make-up Mistress \* Dee Stahl, Box Office Manager \* Jay Libby, Media Consultant \* Lou Gerig and Paula Swengel, Publicity.

## CHRIST IN THE CONCRETE CITY

by Phillip W. Turner

The ICT Lenten Season Production

The Players—Cast One (Cast Two)

L. Cameron Manifold (Kenneth Low) as The Narrator

Nancy Grant and Susan Richardson (Karen Ream and Diana Hill) as The Women

Gary Robinson, Lawrence E. Lynch, and Joel Catlin (Randy Dawson, Neil Gobel, and George W. Arndt III) as The Men

CONCRETE CITY's Production Staff:

Richard A. Williams, Producer and Director \* Barbara Ankenbauer and Carol Hill, Assistant Directors \* James W. Ream, Technical Director \* Sue Robinson, Deb Sargent, and Seth Rossman, Master Lighting Technicians \* Costuming by The Company \* Deb Sargent and Susan Richardson, Make-up Mistresses.





Gary Robinson, Carol Hill, Dave Lofland

#### DREAM's Production Staff:

Richard A. Williams, Producer and Director \* Rebecca Bonham and Anita K. Wells, Assistant Directors \* James W. Ream, Technical Director \* L. Cameron Manifold, Assistant Technical Director \* Edith Bruce, Costume Designer \* Paula Frasz, Choreographer \* Deborah Jameson, Stage Manager \* Jim Davidsen, Assistant Stage Manager \* Diana L. Hill, Master Stage Technician \* Thomas E. Byerly, Master Flyman \* Lawrence E. Lynch, Master Lighting Technician \* Allen R. McCormack, Master Sound Technician \* Susan Richardson, Costume Mistress \* Nancy Grant, Props Mistress \* Deborah Sargent, Make-up Mistress \* Melba Bly and Katherine Tucker, House Managers \* Rebecca Bonham, Box Office Assistant.

Jim Ream, Deb Sargent



Greg Michael, Joel Catlin

#### A MIDSUMMER NIGHT'S DREAM

by William Shakespeare, 1594

##### Dramatis Personae:

George W. Arndt III as Theseus, Duke of Athens  
Seth Rossman as Egeus, father to Hermia  
Kenneth M. Low as Lysander, in love with Hermia  
James W. Ream as Demetrius, in love with Hermia  
Bill Carter as Philostrate, master of the revels  
Greg Michael as Quince, a carpenter  
Randall B. Wells as Snug, a joiner  
Joel Catlin as Bottom, a weaver  
Douglas Weber as Flute, a bellows-mender  
Douglas Woessner as Snout, a tinker  
Lawrence E. Lynch as Starveling, a tailor

\*\*\*

Barbara Ankenbauer as Hippolyta, Queen of the Amazons  
Joy Henderson as Hermia, daughter to Egeus  
Deborah Sargent as Helena, in love with Demetrius

\*\*\*

David Lofland as Oberon, King of the fairies  
Carol E. Hill as Titania, Queen of the fairies  
Gary G. Robinson as Puck, or Robin Goodfellow  
Brenda Maxwell as Peaseblossom  
Rick Stahlhut as Cobweb  
Kathy Waddle as Moth  
Tom Kennedy as Mustardseed

Other Fairies, Elves, Lords, and Ladies were Ron Barrick, Mary Bowen, Gary Broyles, Stanley Cross, Jane Douglas, John Hopping, Lee Ann Kolp, Joni Metcalf, Sue Richardson, Bonnie Peralta, Anne Sackenheim, Shirley Thomas, and Diana Williams.

Joy Henderson, Ken Low



If you were bored  
near the end of winter,  
ICT had this cure to offer;  
Take a different kind  
of love triangle  
and turn it into a square.  
Add madcap magic,  
fleet fairies,  
a magic flower  
and the head of an ass,  
and some comic commoners  
trying to be actors.  
Shake it all together  
and pour out the laughs.  
The end result?  
The play of the year.





Through the entire year, the Leah Ransburg Fine Arts Center of Good Hall is filled with the learning and performing processes of ICU's solid music program. The music people would like to see new or improved facilities, true—yet they create beautiful things with what there is for now. New things came from David Searles (Collegium Musicum) and William Eltzroth (Avant-Garde); the year's highlight was the visit of Daniel Moe, composer of '... Which is Yes', an exciting work commissioned by the Concert Choir. They don't call it 'classical music' for nothing.

**Music: new ways, but the beauty stays**

## SYMPHONIC WIND ENSEMBLE



## STAGE BAND

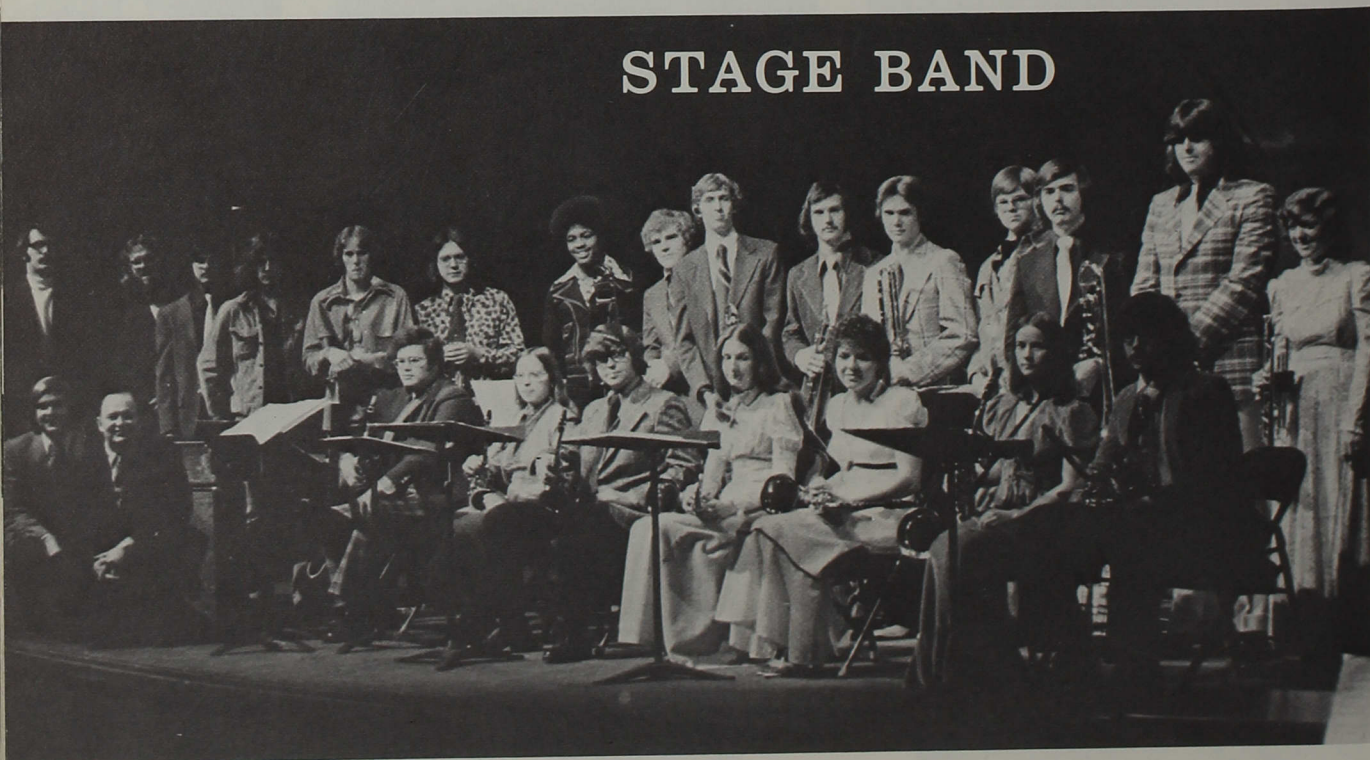





BRASS QUINTET



Dr. Daniel Moe—April 2, 1976





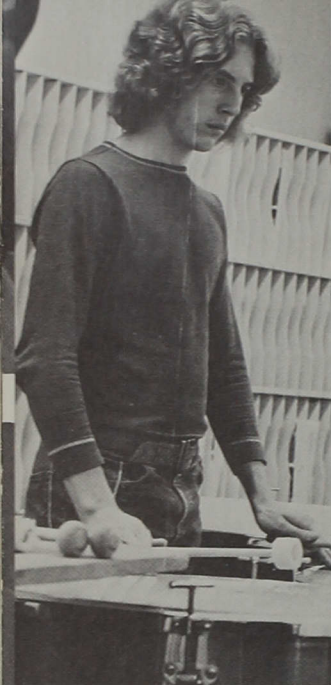

## CENTRALAIRES

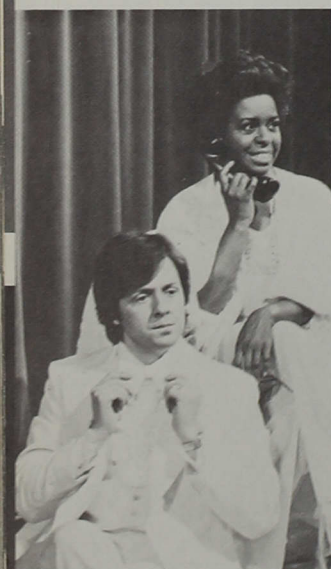

Ted Wylie & Bernice Fraction  
"The Telephone"



## OPERA



Debra Hatfield & Gary Conway; Sam Hicks  
"The Devil and Daniel Webster"



## CONCERT CHOIR





BRASS QUINTET \* John Blessing, Steve Petry, Doug Weber, John Wimmer, Mark Koenig, conductor Carl Hungerford.

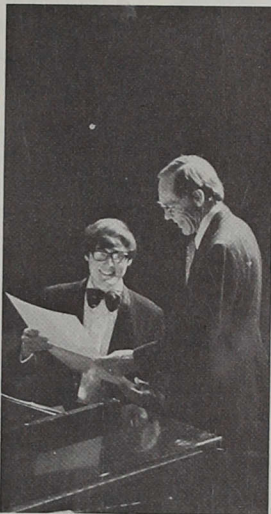

CONCERT CHOIR \* ROW 1—Dale Jones, Tim Wilbur, Paul Ludwig, Bob Showalter, Kathy Waddle, Betsy Baker, Janet Walker, Terri Stucker, Myrna Jones, Linda Surratt, Laura Bailey, Steve Petry, Fred Mindach, Don Snyder, conductor Elise Marshall. ROW 2—Dave Wooden, Bill Bruce, Greg Scott, Debbie Rohman, Jennifer Pepping, Barb McClain, Brenda Maxwell, Sue Hilgeman, Peggy Montgomery, Marcia Yost, Gail Chamberlain, Jan Blaising, Mark Hollaender, Larry Lynch, Dave Rees. ROW 3—George Arndt, Dave Douglas, Brad Scott, Patty Kimble, Sue Robinson, Wendy Sullivan, Ann Barkalow, Linda Osborn, Denise Henkel, Jan Hittle, Sharon Rapp, Vicky Ackerman, Adaline Schemel, Marlin Moman, Allen McCormack, Emmett Anderson. ROW 4—Steve Nontell, Gary Conway, Jim Belcher, Steve Hamilton, Rita Bruner, Judy Elliott, Mary Schumacher, Libby Scoggins, Julie Cain, Jeanne Fitzgerald, Karen Hochstetler, Jane McClain, Cathy Widina, Becky Wright, Rita Barriack, Tom Peters, Jace Davis, Ken Fuller. NOT PICTURED—Randy Biech, Linda Callas, Dave Chaille, Larry Hathaway, Kevin Hook, Mark Montgomery, Dane Penrod, Larry Yarrell.

CENTRALAIRES \* WOMEN KNEELING—Marcia Yost, Vicky Ackerman, Becky Wright, Wendy Sullivan. MEN KNEELING—Don Snyder, Allen McCormack, Dave Douglas. WOMEN STANDING—Julie Cain, Jan Hittle, Peggy Montgomery, conductor Elise Marshall, Libby Scoggins, Terri Stucker, Sue Hilgeman, Patty Kimble. MEN STANDING—Emmett Anderson, Greg Scott, Dave Rees, Gary Conway, Mark Montgomery, George Arndt. NOT PICTURED—Tim Wilbur. \*

DEPARTMENTAL RECITALS—October 7, 28, & 30; November 18; December 2 & 9; January 27; February 10; March 11, 16, 18, 23, & 30.

#### ENSEMBLE CONCERTS

Symphonic Wind Ensemble and the Stage Band—November 23 and April 4  
ICU Concert Choir—December 6 and April 2  
ICU Women's Ensemble—December 7  
Indianapolis Civic Orchestra—December 7 and March 31  
Indianapolis String Quartet—April 26

#### SPECIAL EVENTS

Central Arts Chorale—November 1  
Vocal Music of Christmas (David Searles)—December 9  
Collegium Musicum (David Searles)—February 16  
ICU Concert Choir Tour—February 18, 19, 20, 21, 22, & 23  
ICU Women's Ensemble Tour—February 22, 23, & 24  
Indianapolis Opera Company: "The Telephone" and "The Devil and Daniel Webster"—March 5 & 6  
Columbus—I.U.P.U.I Jazz Festival (IC Stage Band)—March 19  
The Centralaires Show—March 26 & 27  
IC Stage Band Tour—March 29  
American Avant-Garde Music (William Eltzroth)—May 2

#### GROUP RECITALS

Voice Students of Miriam Ramaker—November 8 & 13, March 25 & 30  
Minor Recitals—November 4 & 25

#### DUAL AND INDIVIDUAL RECITALS

Myrna Jones (Jr., organ) and David Rees (Jr., tenor)—October 19  
Mary Schumacher (soprano)—November 8 \* Sue Hilgeman (Sr., piano)—November 16  
Eleanor Briccetti (Faculty, violin)—November 17  
Victoria Ackerman (Sr., mezzo-soprano)—November 23  
Linda Osborn (Sr., mezzo-soprano)—December 6 \* Steve Hamilton (Sr., bass)—December 7  
Marcia Yost (Sr., contralto)—January 11 \* Rita Bruner (Sr., organ)—January 17  
Deborah Rohman (Sr., soprano)—January 25  
Janice Hittle (Sr., mezzo-soprano)—January 25  
Adaline Schemel (piano) and William Bruce (baritone)—February 1  
Peggy Montgomery (Jr., piano)—March 7 \* Cathy Widina (Jr., piano)—March 8  
Janet Walker (Jr., piano)—March 13 \* Nikki Macy (Jr., flute)—March 14  
Barbara McClain (soprano)—March 19  
Wendy Sullivan (Jr., piano) and Kenneth Granger (Jr., organ)—March 21  
Gail Chamberlain (soprano)—March 23 \* Larry White (Sr., piano)—March 28  
Elizabeth Rasmussen (Sr., soprano)—March 28  
Adrienne Birge (Sr., flute, piano)—March 28

WOMEN'S ENSEMBLE \* ROW 1—Susan Botts, Paula Burke, Carol Murphy, Paula Stafford, Bonnie Benson. ROW 2—Mary Jane Butts, Donna Reuter, Susan Karg, Connie Bean, Diana Archer. ROW 3—Ruth Gommel, Lois Holdzkom, LeAnne Briggs, Cheryl Stenger, Jennifer Koch, Kathy Glass. ROW 4—Christie Miller, Karen Miller, Cathy Krouse, Karla Brown, Debbie Ferrari, conductor David Searles.

SYMPHONIC WIND ENSEMBLE \* ROW 1—Nikki Macy, Linda Miller, Adaline Schemel, Adrienne Birge, Teresa Bloomfield, Jean Sachs, Jennifer Pepping, Paula Granger, Laura Bailey, Sandy Howell, Marsha McDaniel, Greg Stotts, Doug Sell, Patty Anderson, Steve Petry, Shelley Hiatt, Sue Smart, Karen Sanford, Deborah Sherry, Nancy Shertzer. ROW 2—Bill Geiss, Larry Sauer, Rick Jay, Barb McClain, Janet Walker, Cynthia Williams, Susan Karg, Kent Sterrett, John Wimmer, Leon Dean, John Stobaugh, John Blessing, Dave Carpenter, William Squires, Larry White, Brad Scott, Duane Davis, Doug Weber, Gary Davis, Ken Granger, Pat Pidcock, Jacqueline Whitney.

IC STAGE BAND \* ROW 1—John Wimmer, conductor D. James Edison, Jim Spencer, Teresa Bloomfield, Gary Davis, Jan Lesniak, Christie Miller, Adrienne Birge, Duane Davis. ROW 2—Dave Heasley, Phil Allen, Mike Cagle, Larry Sauer, Dave Tribbett, Ken Granger, Leon Dean, Mark Koenig, John Blessing, John Stobaugh, Randy Scott, Dave Carpenter, Greg Bennett, Kent Sterrett, Vonda Robison.





'Different strokes for different folks' could quite well describe this year's variety of convocations at ICU. Colin Jackson gave his listeners an Englishman's interpretation of America and the world. Although rather comical at first glance, the Bourbon Street Philharmonic let the music play and took the audience by storm—proof that age is only a state of mind. For those fond of seeing both sides of the coin, we were treated to speeches from both the Indianapolis mayoral candidates: William Hudnut and Robert Welch. Dr. Roy Sieber gave us insight into a lifestyle different from our own—that of the African tribes—during the Sutphin Lectures.

The controversial film *HEARTS AND MINDS*, shown the second semester, helped separate the sheep from the goats—those who cared from those who didn't—when it came to world affairs. Tony Brown gave his challenge to us to care about the Black American. The Student Talent Show ended the year—the longest and best, because it was done by US.

## Convocations: new life for an old dog



The Bourbon Street Philharmonic

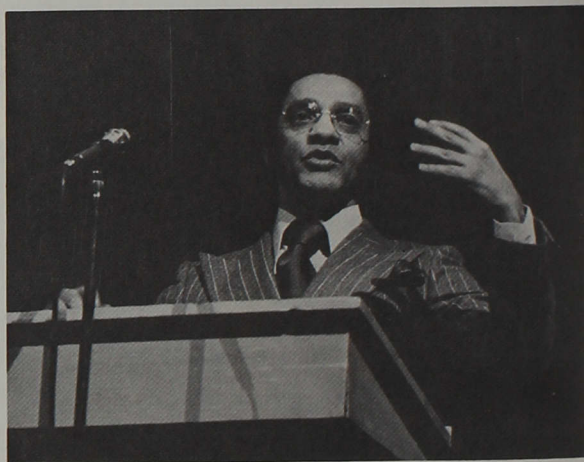

Tim Noe and Cam Manifold

Mr. Tony Brown



"I hear you're celebrating some sort of anniversary this year—something about a cracked bell in Philadelphia. . . Don't you think you should get a new bell, really?"

—Colin Jackson, M. of P.

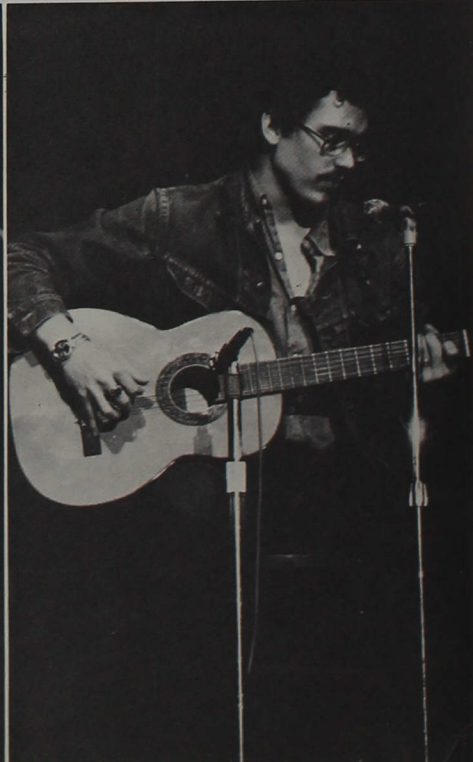



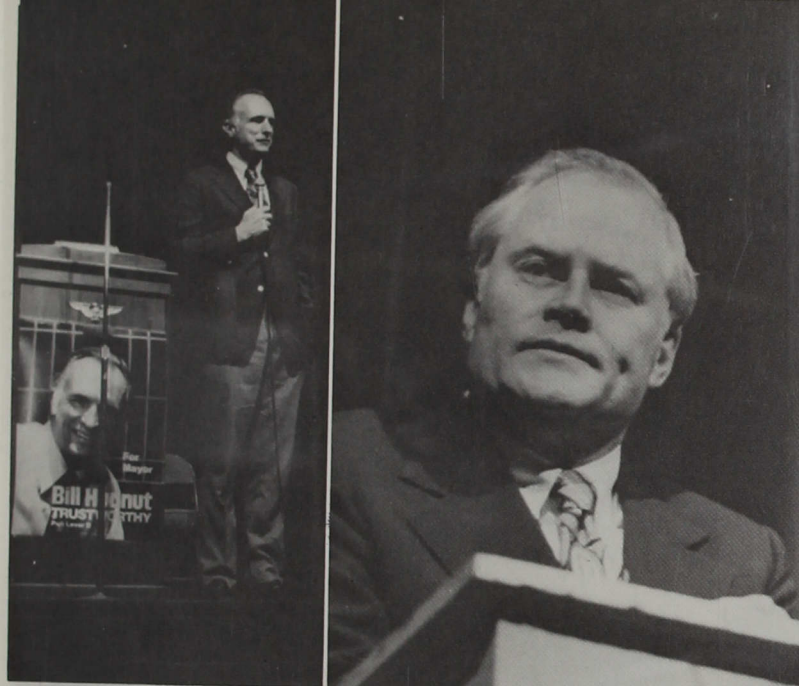

William Hudnut, Republican; Robert Welch, Democrat

JANUARY 28, 1976

TO: ALL ICU STUDENTS  
 FROM: DR. JAMES RIGGS, CHAIRMAN, CONVOCATION COMMITTEE  
 SUBJECT: FILM - "HEARTS AND MINDS"

On behalf of the convocation committee I would like to express my sincere apology for the parts of the film shown on Wednesday that were neither necessary nor, in my own mind, vital to the message concerning Vietnam.

The convocation committee made the film rental on the face value of the promotional material and we also took into consideration the wide acclaim that the film has received since it's original release. Obviously none of the promotional material said anything about the profanity or the explicit sex. I was derelict in my duty in not previewing the film and I apologize for that and take full responsibility. The portion of the film to be shown Friday, I can assure you, deals directly with the purpose of the film, and that is the American involvement with Vietnam.

Again, I want to apologize to all of the students who were offended or embarrassed.

Tim Wilbur, Greg Scott, Bill Bruce, and George Arndt



Dr. Roy Sieber

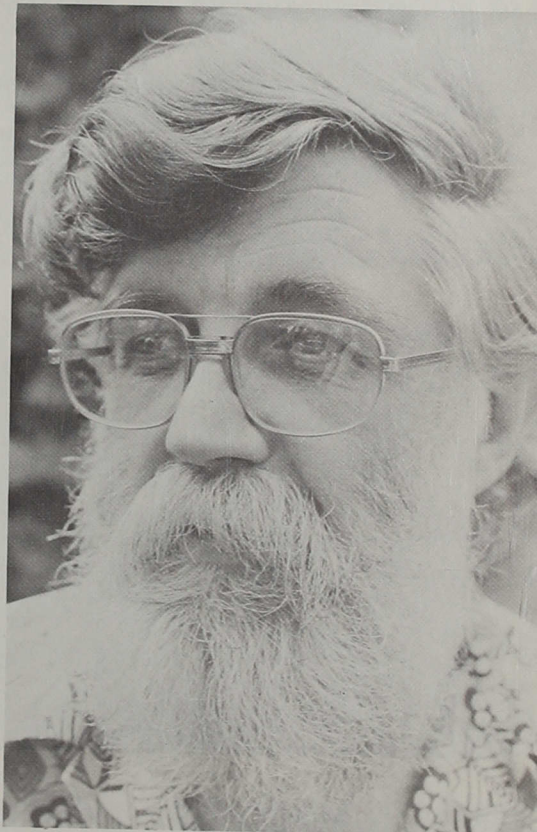

Kathy Waddle

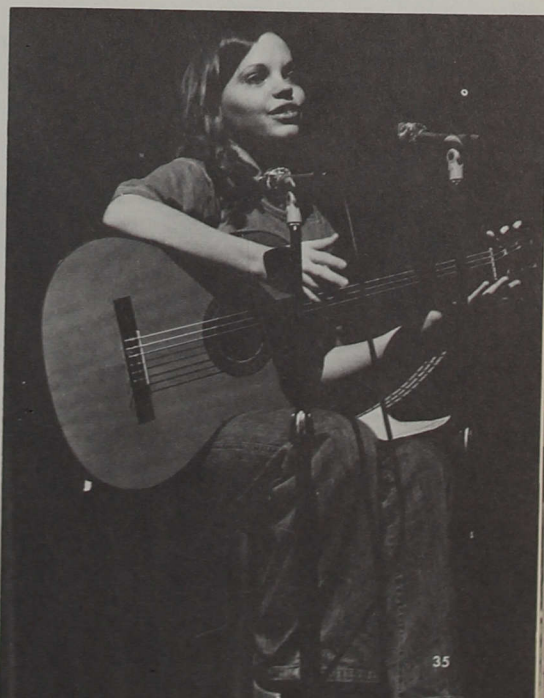





## Groundbreaking: Toward the Future

We knew that a new library center was to be built at Indiana Central sometime in the future; we just weren't sure when it would come to pass. March 17 ended all of our doubts, for Dr. Sease announced that every pre-construction piece of business had been completed. And on March 23, a crisp but clear Tuesday, the variable weather calmed down a bit to allow the entire University family to gather for the Krannert Memorial Library Groundbreaking ceremonies.

President Emeritus I. Lynd Esch headed the group of important Central people who took their turns at turning the earth; reigning Campus Queen Anne Kay was the only one who had any great amount of trouble in digging; and Head Librarian Florabelle Wilson gave one and all a few amusingly anxious moments while at the controls of the most powerful shovel used at the ceremonies. All the onlookers recieved special little shovels of their own, as well as a chance to break the ground with their own two hands. The projected date of completion: June, 1977.

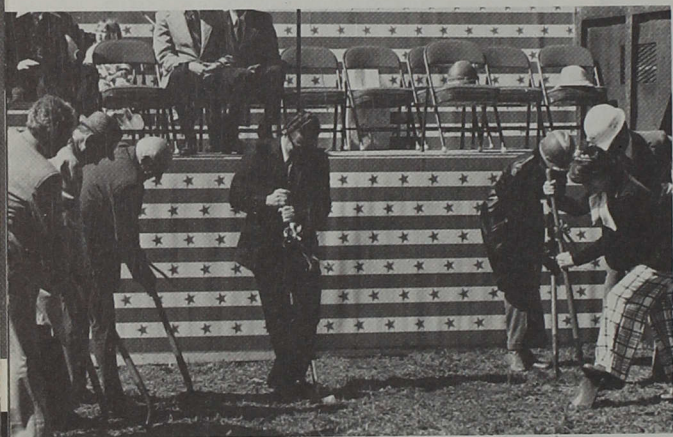



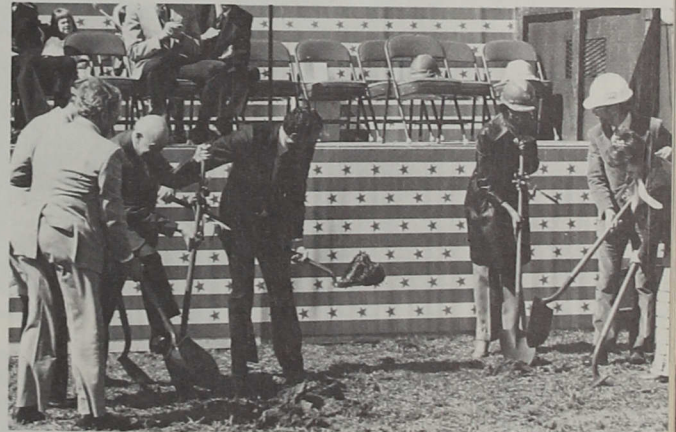
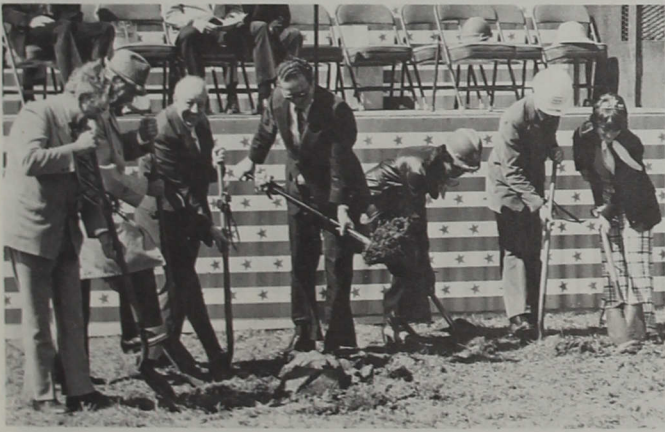
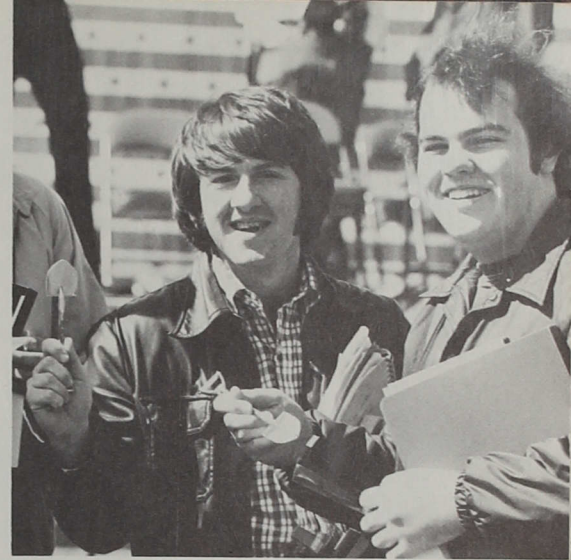





ICU had little time for 'spring fever' this Fleximester. It was an election year, and before Indiana's May 4 Primary President Gerald Ford spoke at Butler on April 22 with several IC Republicans in attendance. Mrs. Rosalyn Carter, wife of Democratic candidate Jimmy, had her visit and press conference interrupted when PR chief Lou Gerig informed one and all of a bomb scare. Unruffled, she talked to many Centralities outdoors on that beautiful April 30 afternoon in the main parking lot.

Denise Sprunger was chosen as the Spring Festival Queen after the other May 1 activities; the new Miss ICU, Terri Stucker, began her reign on May 6. And, after Dr. Robert Elwood McBride called for 'more virtue' on the afternoon of May 16, 396 members of the IC family moved on up and out to serve with their education.



President Gerald R. Ford, Mayor William Hudnut, and Governor Otis Bowen

## Fleximester: politics, beauty, and diplomas

Mrs. Rosalyn Carter

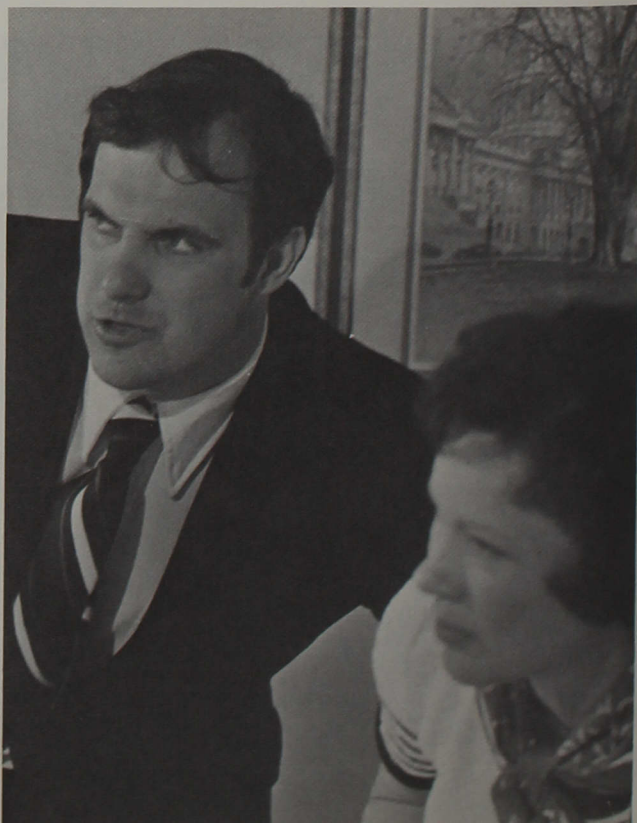



before 10  
several 10  
had her  
of a bomb  
noon in  
  
activities;  
Elwood  
y moved



SEATED—Jeanne Bastin, Becky Wright. STANDING—Libby Adams, Denise Sprunger, Elaine Driscoll.



Dr. Robert E. McBride

Teresa Norman, Terri Stucker, and Laura Bailey.

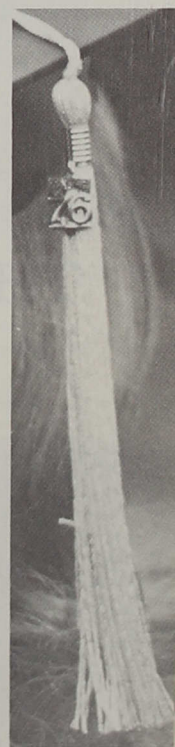
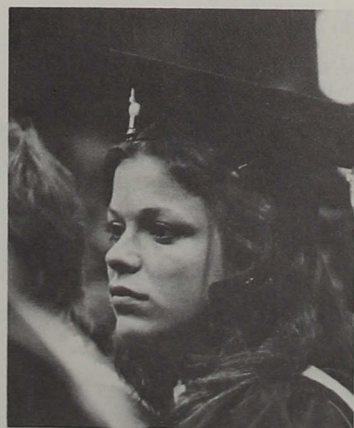
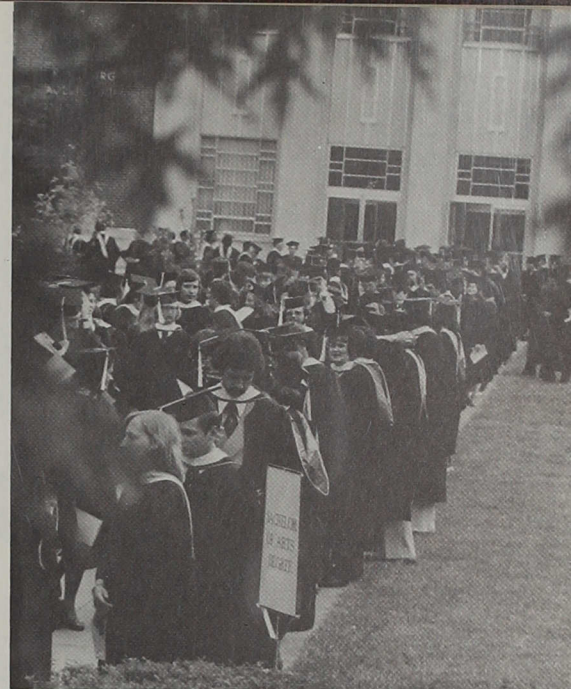
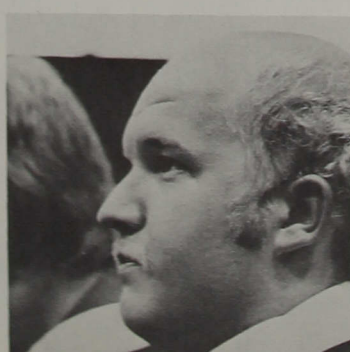
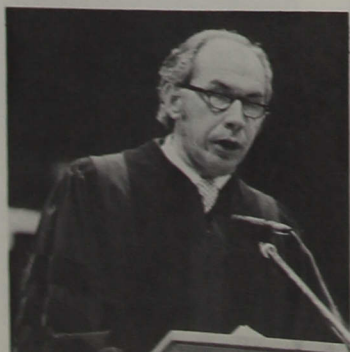





"If you love those who love you, what credit is that to you? For even sinners love those who love them. And if you do good to those who do good to you, what credit is that to you? For even sinners do the same. And if you lend to those from whom you hope to receive, what credit is that to you? Even sinners lend to sinners, to receive as much again. But love your enemies, and do good, and lend, expecting nothing in return; and your reward will be great, and you will be sons (and daughters) of the Most High; for He is kind to the ungrateful and selfish. Be merciful, even as your Father is merciful."

—Jesus, in Luke 6:32-36



In Memory of  
Mary Streets,  
Campus Cupboard

May 3, 1976

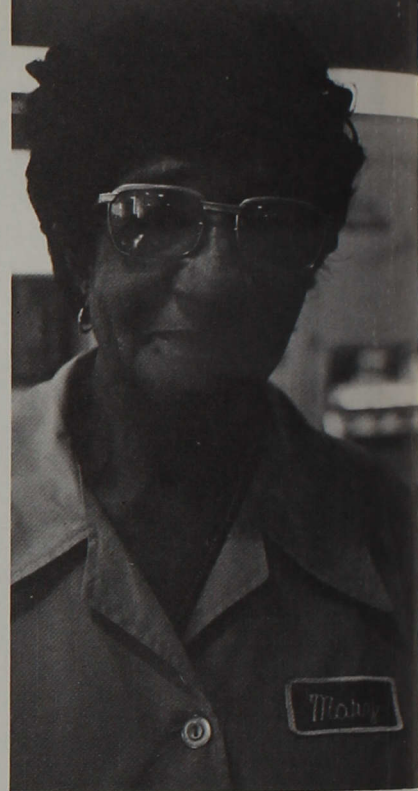

OFFICERS OF THE CLASS OF 1976: Steve Arthur, President; Phoebe Schlegel, Vice-President; Linda Anderson, Secretary; Pennie Shaw,

Treasurer; Claudia Groves, Brenda Kingen, and Dave Wood, Central Council Representatives.

## THE FACULTY AND THE CLASS OF 1976

Dr. Gene E. Sease,  
President of the University



Mr. Leo S. Miller,  
Vice-President and Treasurer

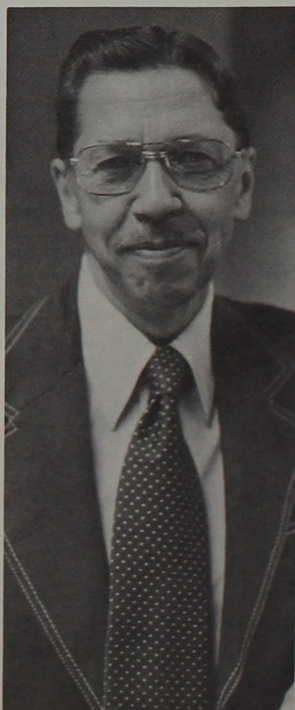

Dr. Lynn R. Youngblood,  
Assistant to the President







Dr. Leonard Grant (on the right),  
Academic Dean of the University

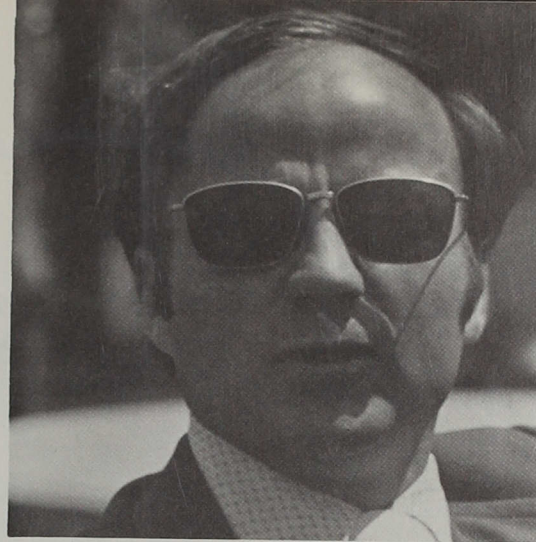

Mr. Michael Watkins,  
Dean of Students and Director of Financial Aid



Mrs. Rosemary Peterson,  
Assistant Dean of Students

Mr. Robert Barrick,  
Accountant for the University



Mr. Kenneth Partridge,  
Director of Continuing Education  
and Management Development

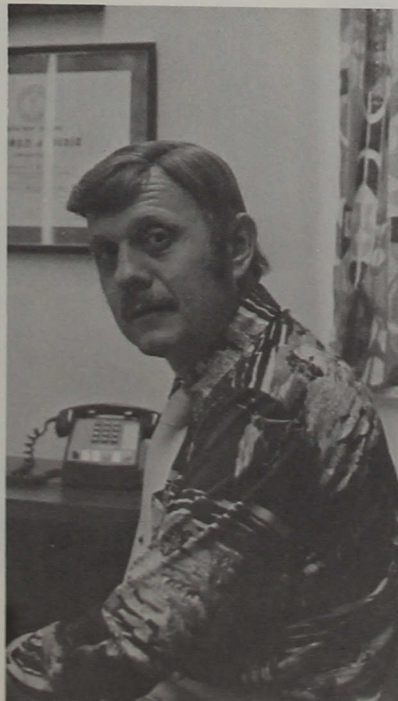

Mr. Wilmer Lawrence,  
University Registrar





# ART

Mr. Gerald Boyce

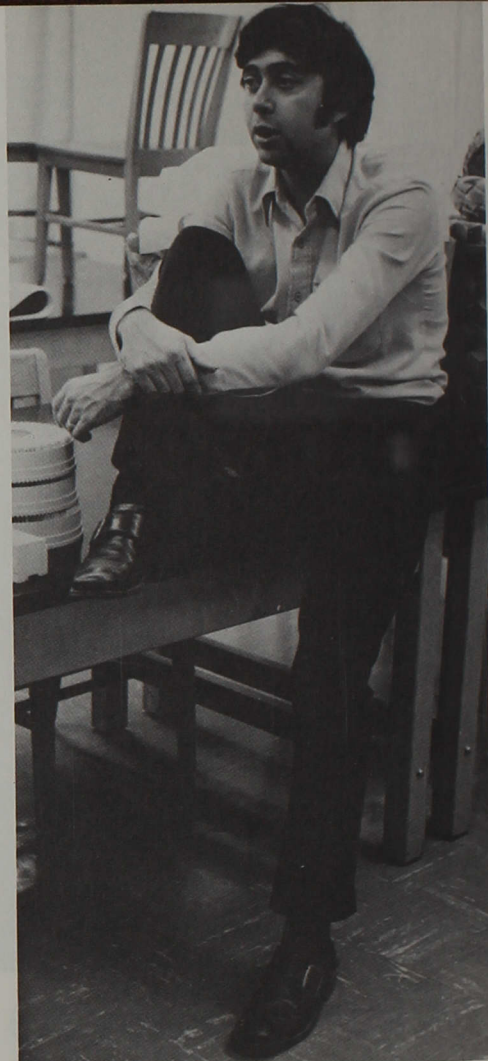

Mr. Earl Snellenberger

Becky Chattin  
Gayle Smith

Deborah Seedorf  
Dale Stelting

## Art

Debra Baker



## Graduates Not Pictured:

Fred Eisner  
Debbie Hunt

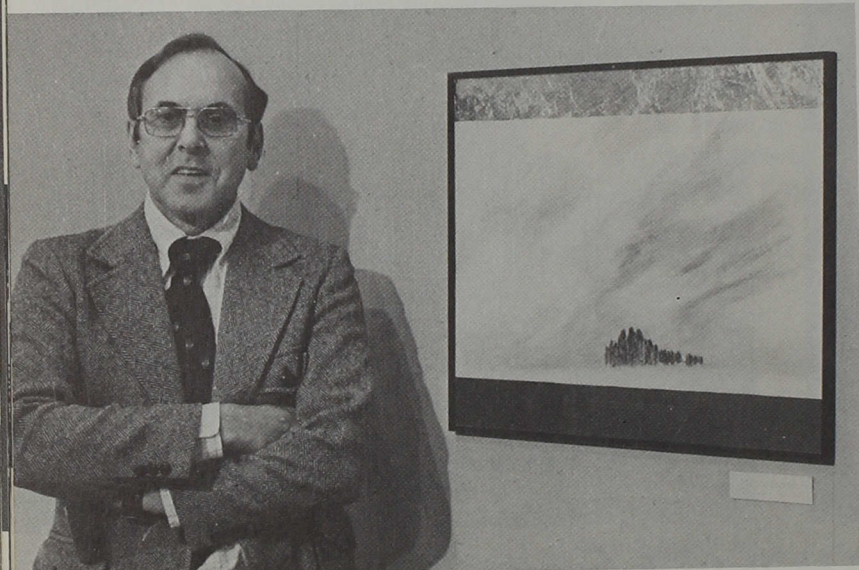

Mr. Dee Schaad

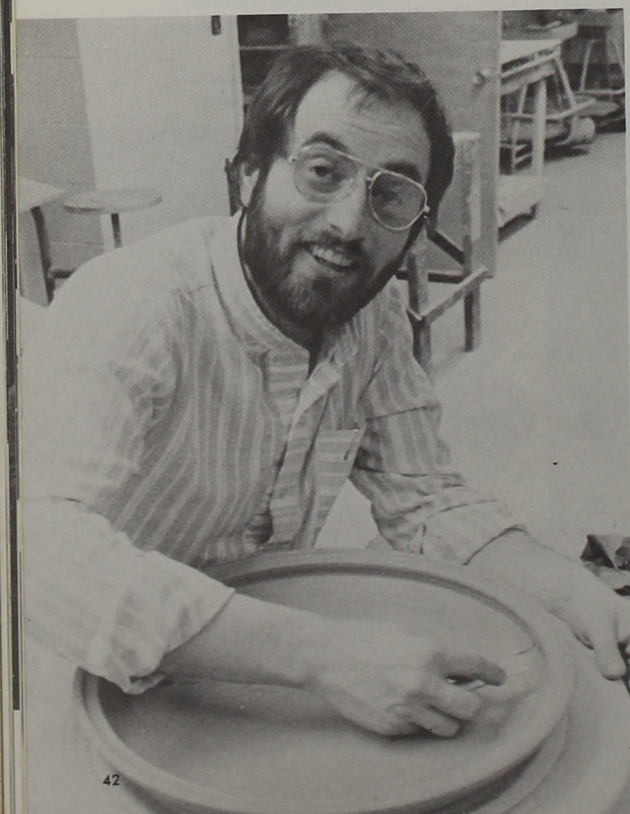



# BEHAVIORAL SCIENCES

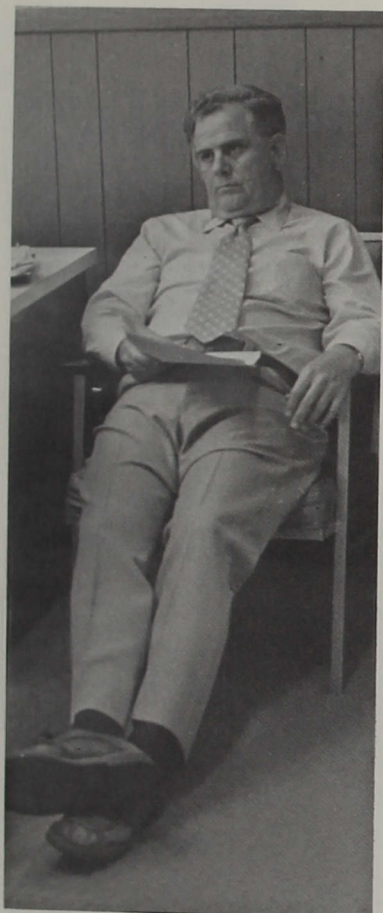

Mr. George Lake

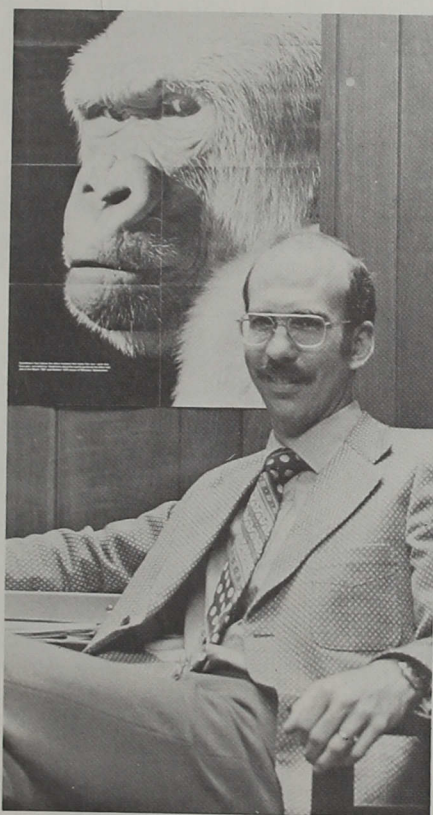

Mr. Richard Lentz



Dr. Phylis Lan Lin

## Human Relations

Karen Carpenter  
Jim Molebash



Dave Dresslar  
Kathy Rueff



Ken Fuller  
Phoebe Schlegel



Anne Kay  
Brian Sindors

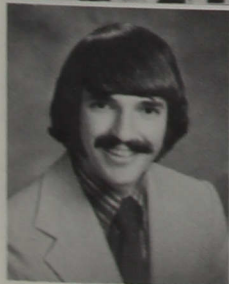

Mr. Richard Wiehe

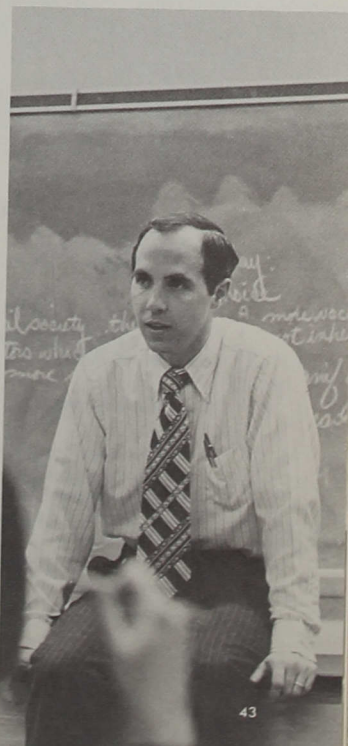



## Psychology

Dennis Cropper

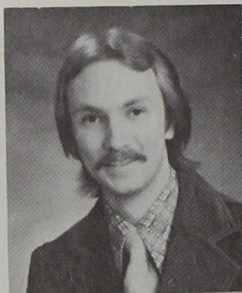

Kathy Fouts



Diane Harshbarger



## Pre-Law

Mike Lee

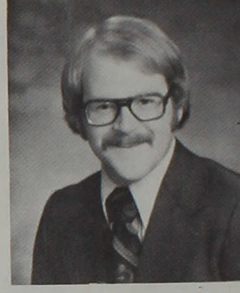

Jane Welsh



## Sociology

Paulette Yeater Goodin



Tena Sneed



Linda Utter



Doug Wallace



## Bachelor Degree Graduates Not Pictured:

### Human Relations

Tim Coats  
Jim Douglass  
Kathy Fouts  
Nancy Thomas

### Sociology

Jeff Zirkle

### Psychology

Tim Coats  
James Estep  
Melba Gaff  
Mark Jacobs  
William Nichols  
Lloyd Trina

### Pre-Law

Scott Sluder  
Law Enforcement  
Craig Blanton

Dr. Stephen Maple

Mr. Marvin Hendricks

## Associate Degree Graduates:

### Corrections

James Best, Cicero Collins, Eric Curtis, Charles Johnson, Thurman Sharp, Audrey Singleton, and Robert Turner.

### Law Enforcement

John Adamson, Paul Annee, Stephen Bolinger, Jack Brown, Stanley Burnette, Robert Cockerell, Douglas Cook, Harold Scott, Ralph Smith, Lloyd Trina, Warner Wiley, and Ronald Wilkerson.

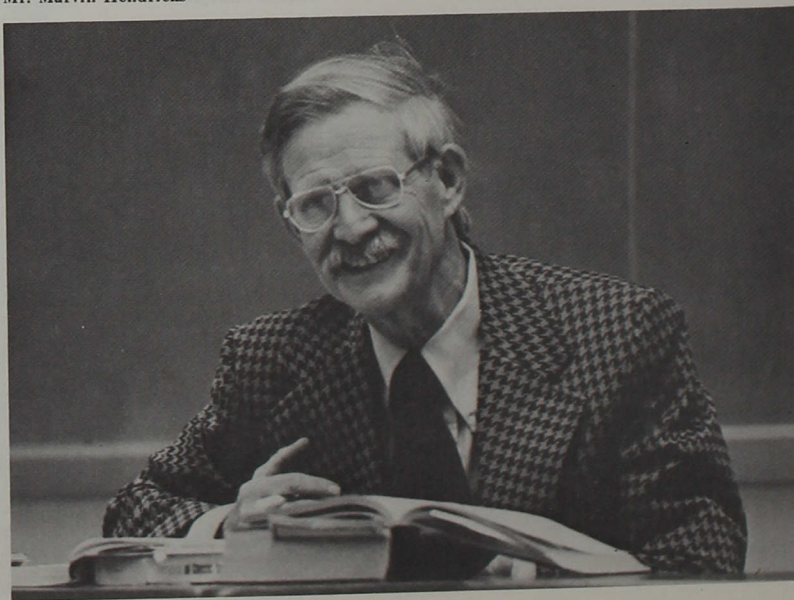





Dr. Paul Radich

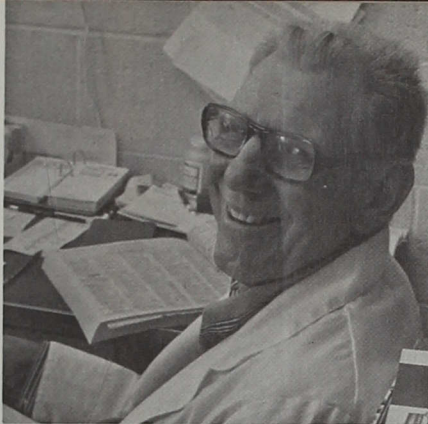

Dr. Robert Kent



Mr. Donald Fisher

## BIOLOGY

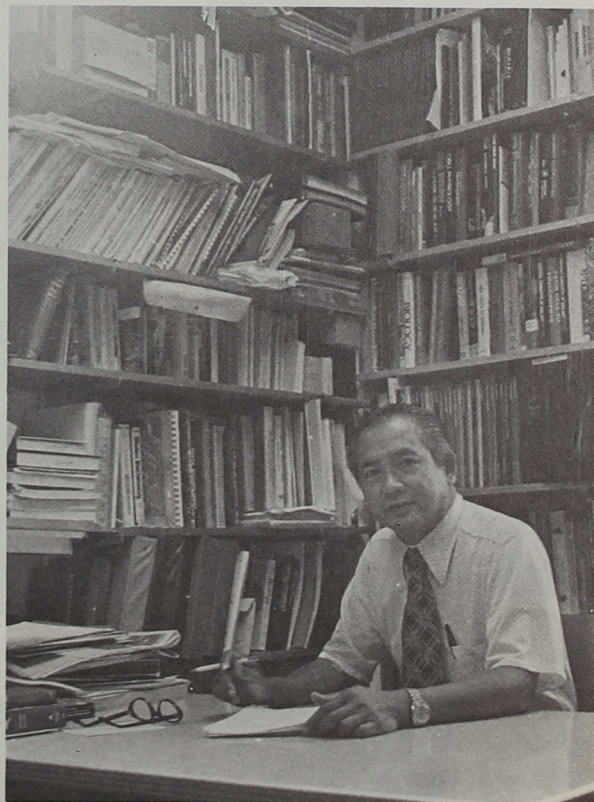

Dr. Eliseo Delfin

## Biology

Charles Crawford  
Tim Leonard

Steve Davis  
Rex Maddy

Sandy Koett  
Kenneth Nevitt

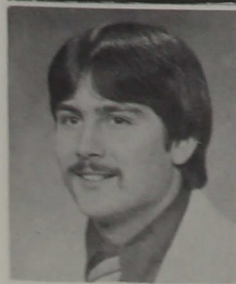
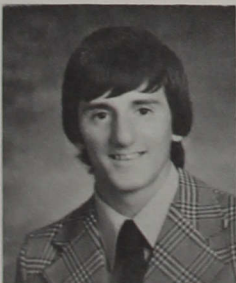

## Forestry

John Fulton

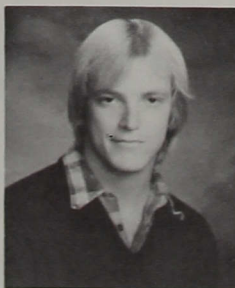

## Graduates Not Pictured:

### Biology

Wayne Kline  
Dale Webster

### Forestry

Bob Austin



# BUSINESS ADMINISTRATION AND ECONOMICS



Mrs. Julia Tinsley

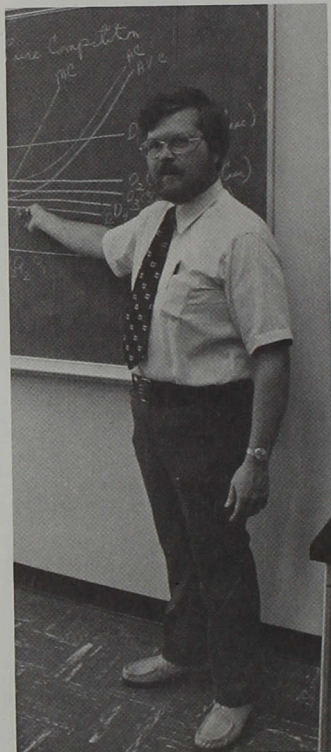

Mr. Robert Taylor



Mrs. Alberta Miller

Dr. Esen Gurtunca

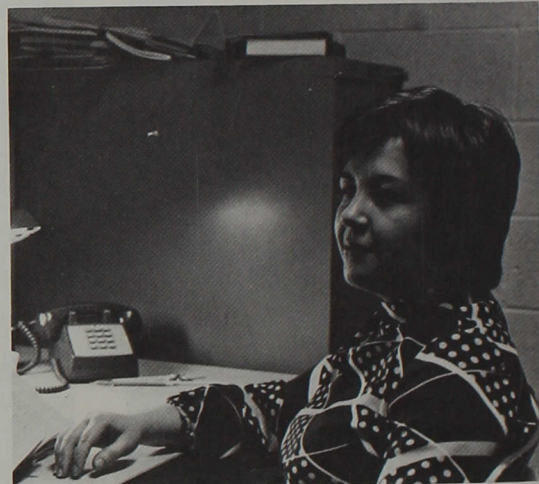

## Business Administration and

Guy Carnine  
Pat Polis

Kevin Clark  
Brad Reed

Kenneth Csillag  
Billy Sandall

Mark Dullaghan  
Pennie Shaw

Dave Gable  
George Simon

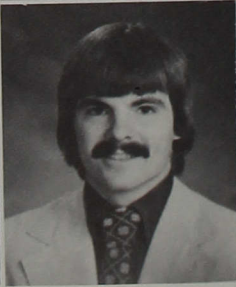
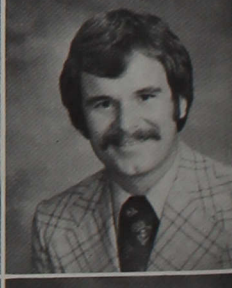
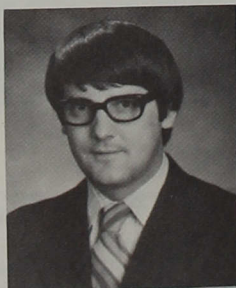



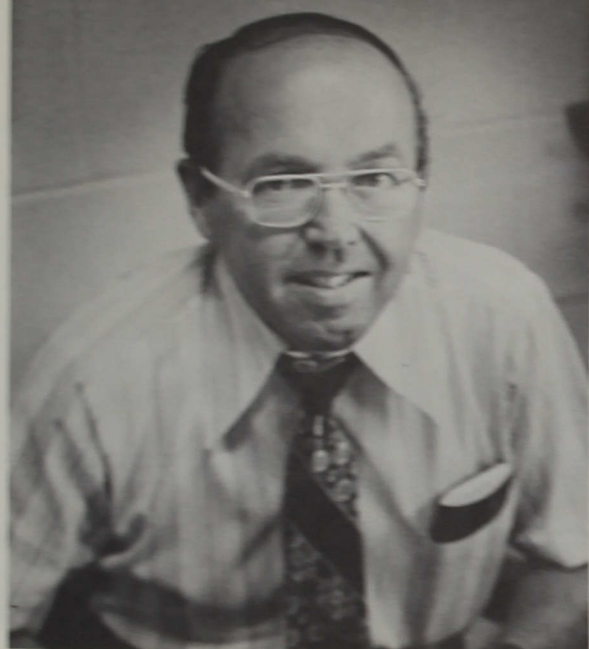

Mr. Paul Lucas

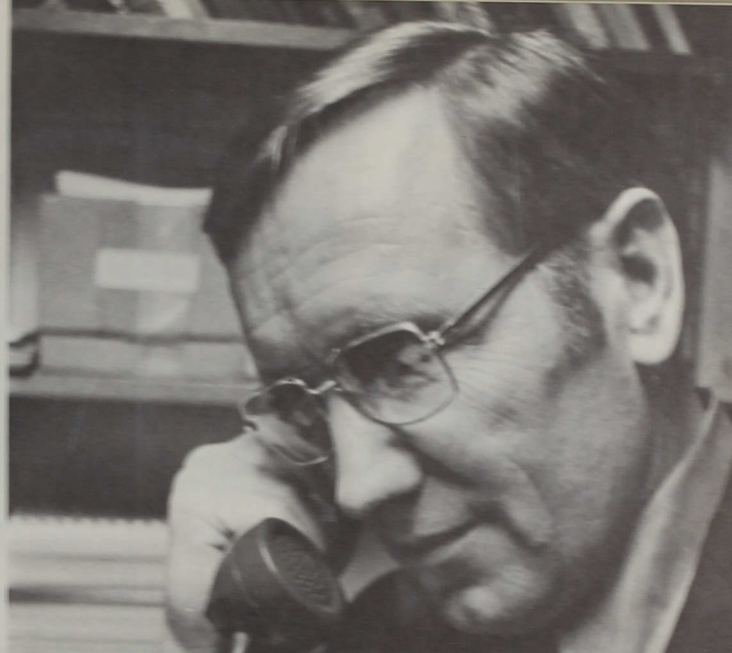

Dr. George Humbarger

## Business Education

Libby Conley

Kent Graham

Dave Wood



## Accounting

Duane Macy  
Larry Stanley

Bill Nicklaus  
Dallas Swank

Richard Newberry  
Lawrence Toombs

Eric Olson  
Duane Tapp

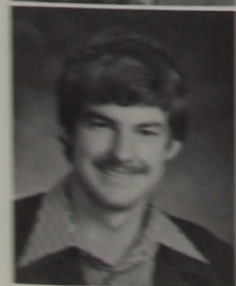
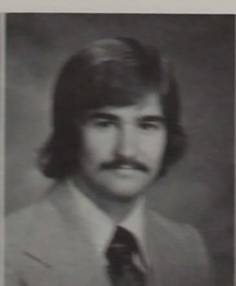

## Economics

Gary Allen  
Jim Snyder



Bob Wingerter





## Secretarial Science

Susan Riedy  
Jean Sparks



## Business Administration, Associate Degree

Margaret Brinson



Sandra Brown



April Jackson



Rosie Lehman



## Bachelor Degree Graduates Not Pictured:

### Business Administration and Accounting

David Beck  
James Burgess  
Joe Cristoforetti  
Larry Fishburn  
Richard Gardner  
Victor Hartwell  
Kenneth Horton  
Edward Kaucher  
David Lynn Jones

James Lowe  
Gary Martin  
Paul Rene  
Richard Ritter  
William Santucci  
Kenneth Short  
Stephen Taylor  
James Woodard

### Economics

Margaret Tracey

### Business Education

Dale Watson

## Associate Degree Graduates Not Pictured:

### Business Administration

Charlene Anderson  
Nancy Bonner  
Roy Burge  
Patrick Carson  
Gayle Castledine  
Paul Edwin Coffman  
Fern DeHaven  
Paul Easton  
Garrett Ernst  
Polly Gauck

Douglas Goad  
Joe Hendricks  
James Hughes  
Gary Hunt  
Susan Jewell  
Nancy Legener  
Robert Majors  
Robert Olberding  
John Phillippe  
Richard Pomeroy

Rodney Richcreek  
Earl Scott  
Frederick Seddon  
Susan Seidenschmidt  
Janice Strietelmeier  
Donald Stults  
Richard Thacker  
James Tutorow

### Secretarial Science

Linda Dillman  
Nancy Higginbotham  
Linda Massey  
Donna Reuter

### Banking and Finance

John Gauld

Dr. Kenneth Borden

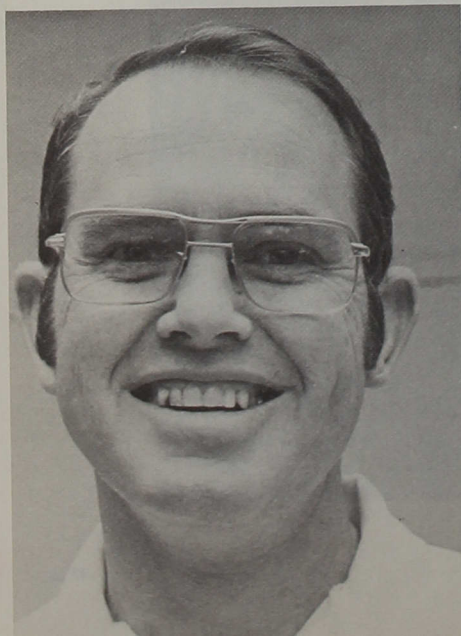

Dr. Robert Brooker



## CHEMISTRY

Dr. Victor Chiu







Dr. William Gommel

## General Science Education

Joe Myers

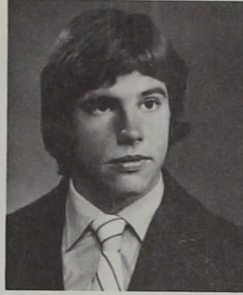

## ENGLISH

(Continued on next page)

## EARTH SCIENCE

Stan Cross

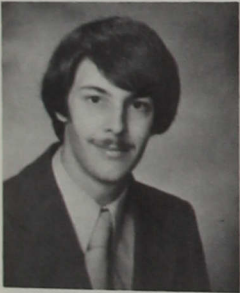

### Graduates Not Pictured:

#### Chemistry

Donald Davidson  
Dale Webster  
Joan Woods

#### Earth Science

Sarah Staley

### Chemistry

Bob Bruns  
Mark Rihm

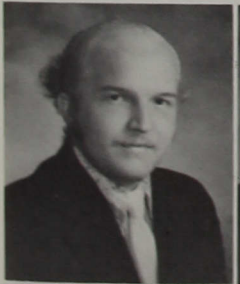

Gary McCauley  
Phil Vidito



James McDermott  
Robert Weaver

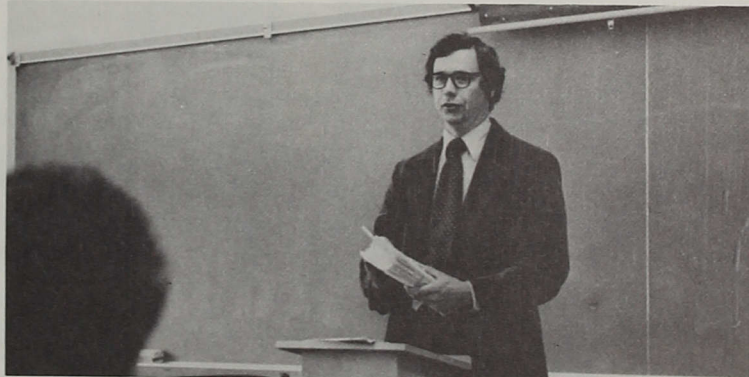
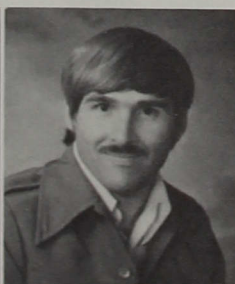

Dr. David Noble



Ms. Alice Friman

Dr. Charlotte Templin

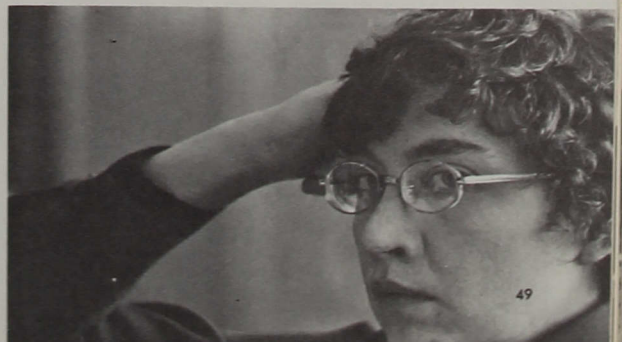



# ENGLISH (cont.)

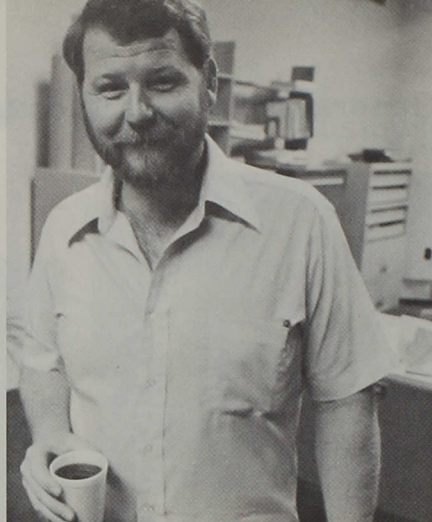

Dr. Marshall Gregory



Mr. Orman Moulton—Spanish

## Graduates Not Pictured:

### English

Claudia Groves  
Ainsley Jo Phillips

Dan Bolton  
Chris Curtis

Linda Hathaway  
Jeri Reynolds

Teresa Emery  
Anita Wells

Ken Low  
Deborah Westerfield

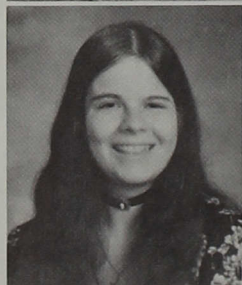
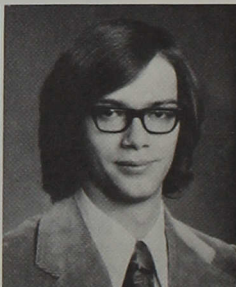

Dr. Erling Peterson



## FOREIGN LANGUAGE

### SPANISH

Beth Fernkas

Sara Lutz



Dr. Marga Meier—German

Mrs. Michelle Branch—French





# EDUCATION

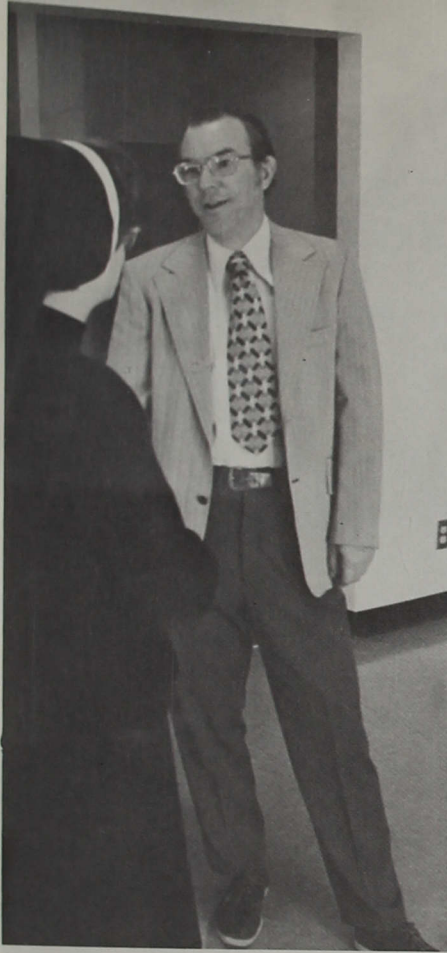

Dr. Norman Willey

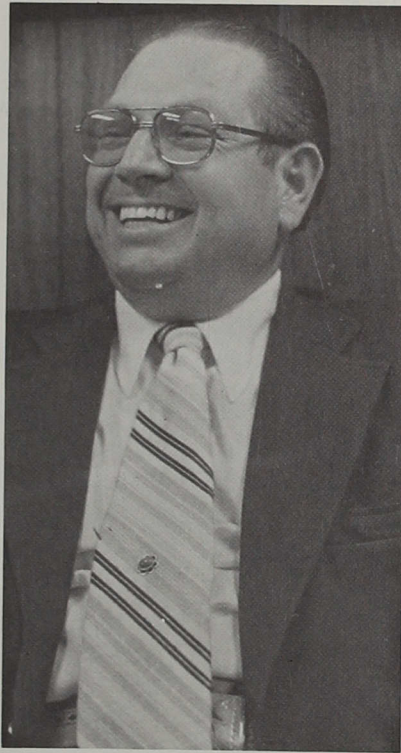

Dr. William Bishop

Dr. James Jones



Mrs. Mary Elizabeth Collins

Mrs. Martha Morris



Graduates  
not  
pictured

Pamela Godsey  
Bernice Jakel  
Virginia Kastner  
Agnes Laker



## Elementary Education

Linda Anderson  
Vicky Bailey  
Peggy Bastin  
Victoria Bernard

Luella Brunnemer  
Janene Carson  
Jane Cumberworth  
Jeff Davis  
Judy Elliott

Jan French  
Jan Garriott  
Rose Haltom  
Brenda Kingen  
Linda Marker

Christy Newhouse  
Carrie Reinking  
Mary Ann Skaggs  
Sharon Snyder  
Marti Thomson

Paula Thornburg  
Debbie Waidner  
Eleanor Waltz  
Nancy Watson  
Kathy Willner







Mr. Angus Nicoson

Mr. Terry Wetherald



Mr. William Bright

Mr. William Bless

# HEALTH AND PHYSICAL EDUCATION

Miss Suzanne Willey

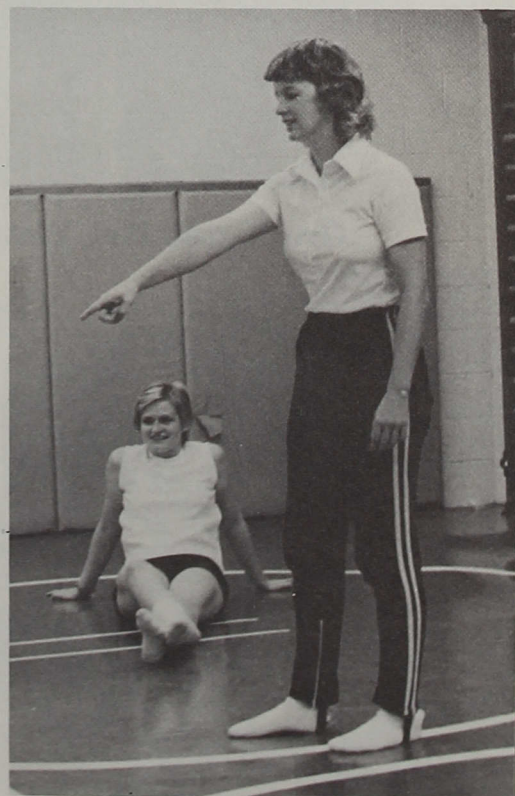



## Physical Education

Norman Acree  
Ken Brooks  
Joyce Burton

Steve Comer  
Jack Emly  
Jan Hatoway

Steve Montgomery  
Rod Pawlik  
Gary Rowe

Rod Sanford  
Mark Sciarra  
Larry Sparks

Vance Stratton  
Dennis Stutler  
Dave Winings

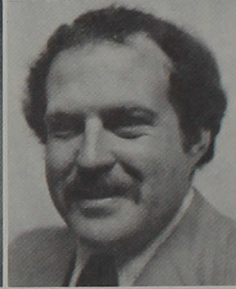
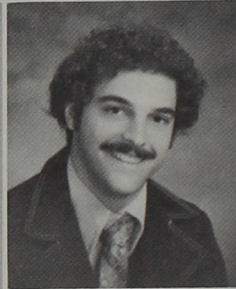
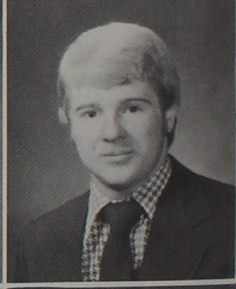
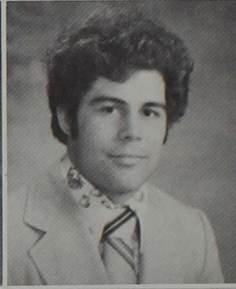
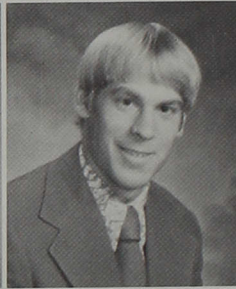
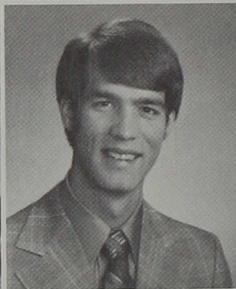
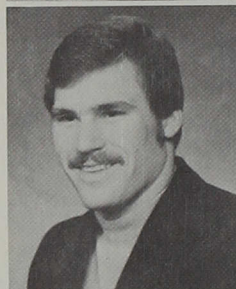
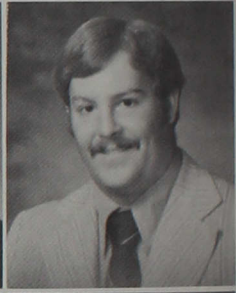
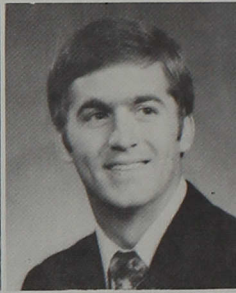
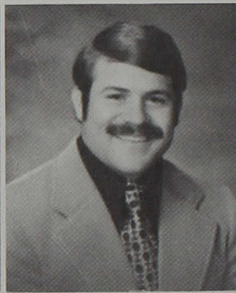
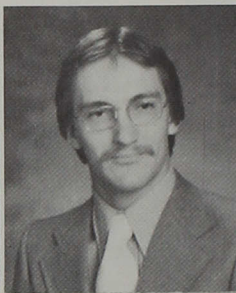
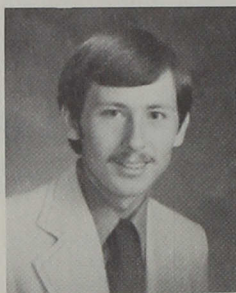

### Graduates Not Pictured:

Connie Blake, Margaret Gordon, Steve Harding, Judy Snyder, and Clarence Swain.

Mr. Gerald England



Mrs. Joanne Alexander







Dr. James Riggs

# HISTORY (and) POLITICAL SCIENCE

Dr. Richard Clutter



Dr. Richard Lugar



Dr. Frederick Hill

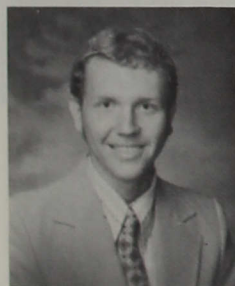
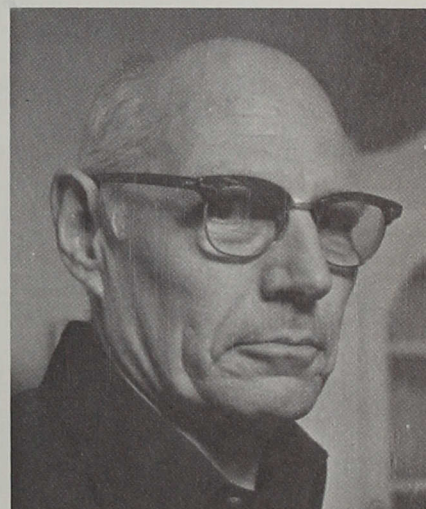

Steve Arthur  
George Fleetwood  
Barry Howard

## Political Science

Jonathon Miller  
Mike Sims

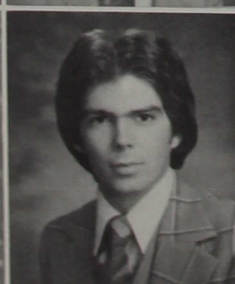
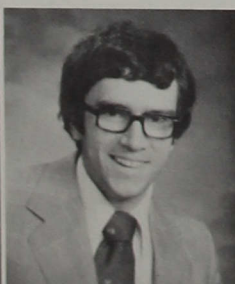

## History

Elden Hartman  
Greg Leis

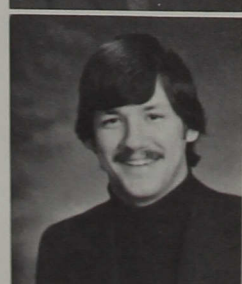
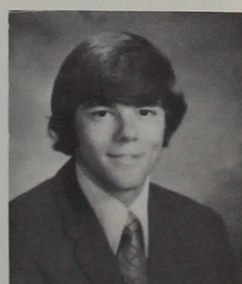

BELOW RIGHT: Dr. Roland Nelson

## Graduates

### Not Pictured:

#### History

Tim Rickerd  
Nelson Steele

Kenneth Padgett

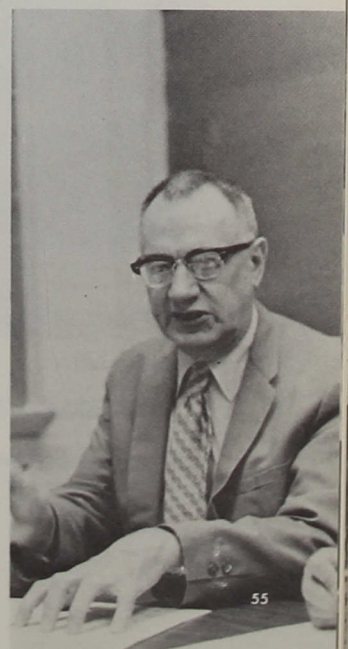



# MATHEMATICS (and) PHYSICS



Mr. Kenneth Sidebottom

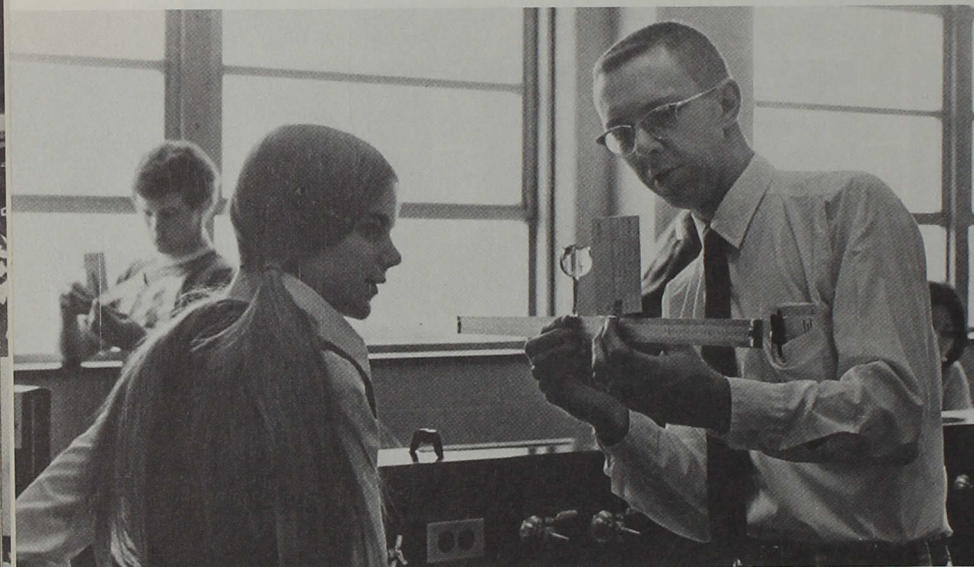

Dr. Edward Vondrak



Mr. N. Nuel Wooden

## Mathematics

Peggy Hulse



Marjorie Pangallo



Sally Shockey  
Don Szymanski

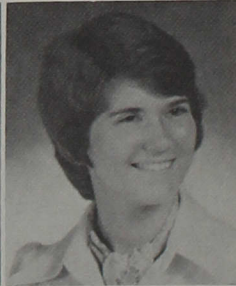

Dale Snider  
Mark Thacker

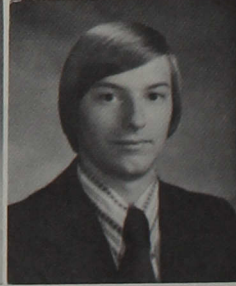

## Physics

Bruce Guiliani  
Bill Lowe

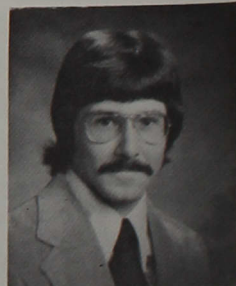

## Graduates Not Pictured:

### Mathematics

Donald Davidson

### Computer Technology

Cynthia Baxter  
Randy Randol

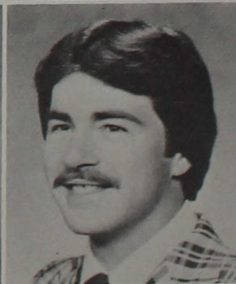





Mr. David Searles

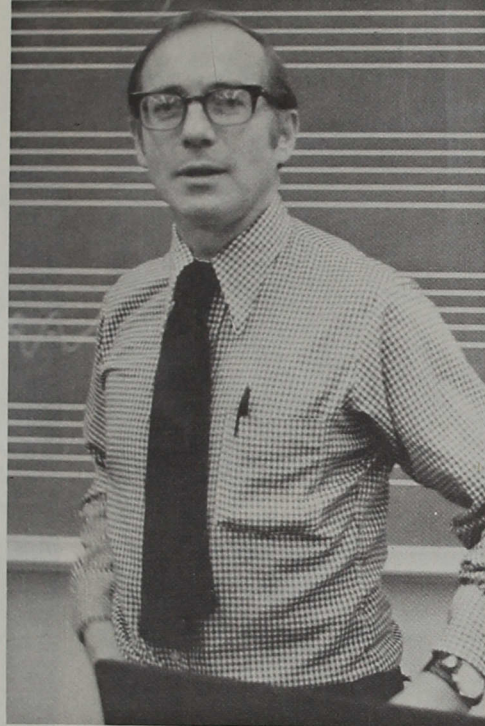

Mr. James Lamberson

# MUSIC

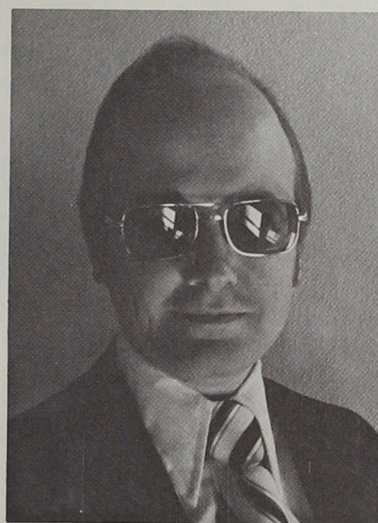

Mr. William Eltzroth

## Music

Vicky Ackerman  
Rita Bruner  
Sue Hilgeman

Linda Osborn  
Sue Robinson  
Adaline Schemel

Larry White  
Tim Wilbur  
Marcia Yost



Mrs. Elise Marshall

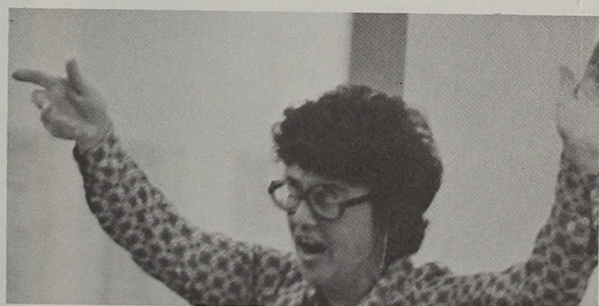

Mrs. Miriam Ramaker



## Graduates Not Pictured:

Adrienne Birge  
Gary Davis  
Mark Koenig

Deborah Rohrman  
Mary Schumacher  
Mark Williams



## MUSIC

Mr. Donald James Edison

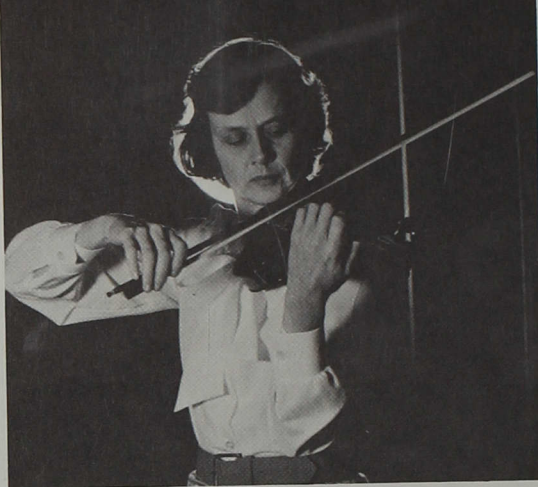

Mrs. Eleanor Bricetti

Mr. Richard Dennis



Dr. John Gates

Mr. James Calvert

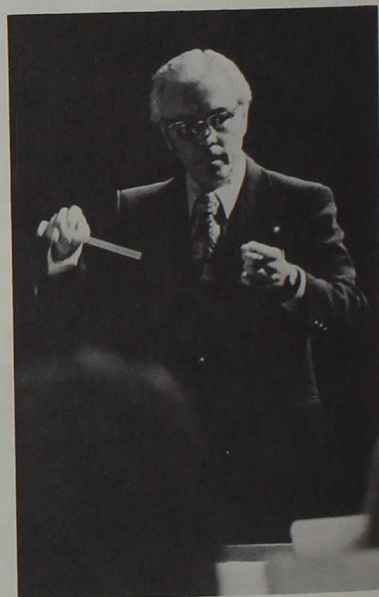
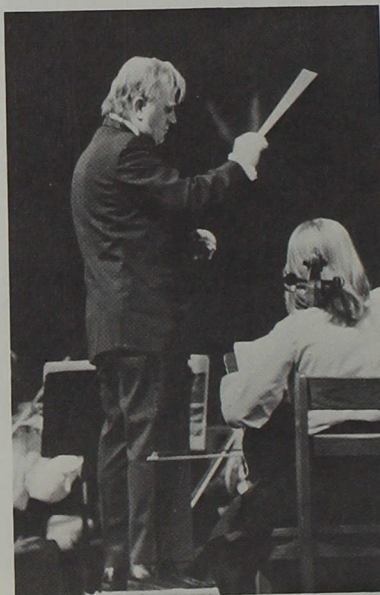
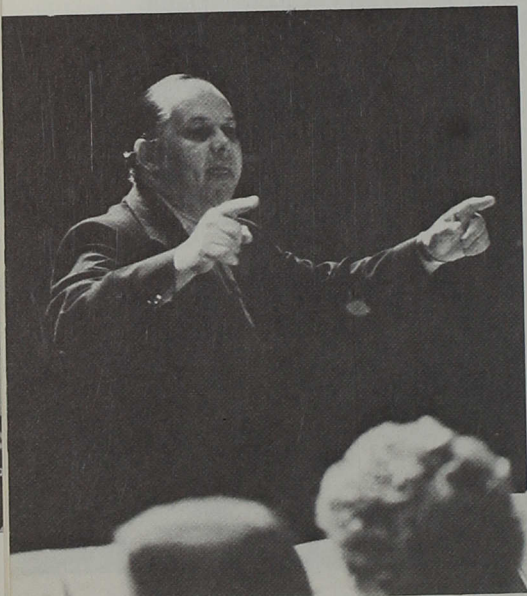

Mrs. Norma Kennett



Mrs. Helen Sue Dugger



## NURSING

Miss Patricia Kuhs







Mrs. Carolyn Wegner Mrs. Mary Louise Kolp



Mrs. Marilyn Waterman



Mrs. Luella Lee Elliott Mrs. Christine Waterfall



Mrs. Elizabeth Dugan



Mrs. Mary Churchill Mrs. Lina Gonterman

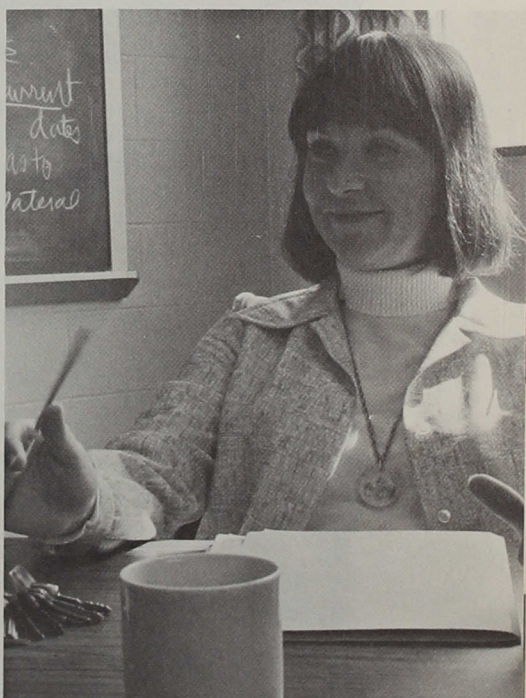

Mrs. LeAlice Briggs

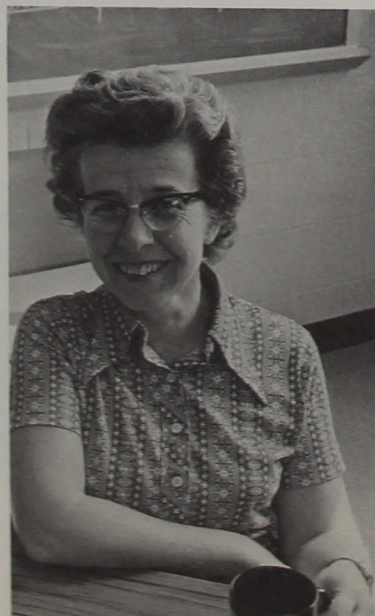



# NURSING GRADUATES

## Bachelor of Science

Linda Cheatham



Susan Coe



Jean Hildebrand



Linda Reddix



Dianne Sprunger



## Associate Degree

Doris Arnett  
Missy Bailey  
Debra Blake



Marisa Boggs  
Tina Bowers  
Eleanor Brown



Jacquelyn Busald  
Gail Carlson  
Marian Ruth Carter



Joni Cook  
Melody Coryell  
Joyce Crabtree



Ivana Drummond  
Linda Engbers  
Raynel Flory





Tonya Fox  
Sheryl Garner  
Terry Gibbons  
Ava Gibson  
Rebecca Glenn

Ellen Goodner  
Holly Hackman  
Judith Hancock  
Gloria Hankins  
Melody Hankins

Deborah Hannah  
Marita Harrison  
Jennifer Hart  
Stephanie Haygood  
Paula Hecht

Beth Heid  
Debra Heidelman  
Denise Henkel  
Jae Holmes  
Marlene Issacs

Pamella Jahnke  
Sara Johnson  
Sheryl Johnson  
Daphne Jones  
Karen Keenan





Linda Kephart  
Linda Koch  
Linda Krout  
Sue Ellen Mabie  
Mary Jane Matthews

Margaret McAbee  
Janet McKinney  
Marsha Meckel  
Sue Ann Mendenhall  
Moni Moenning

Janet Moore  
Lisa Moore  
Susan Mrache  
Ruth Muckway  
Gloria Nichols

Dorothy Norris  
Cherri Owens  
Norda Perschbacher  
Marsha Phares  
Sr. Mary Jo Piccione

Kathy Pickett  
Nev Price  
Linda Purdom  
Reesa Rentschler  
Nancy Resler





Marilyn Rodriguez  
Nancy Scott  
Connie Seigman

Joanne Smith  
Louise Snyder  
Diane Stewart

Ruth Thompson  
Susan Warner  
Cynthia Wasson

Nancy Wilson  
Candace Wooden  
Karen Young

Cheryl Zartman  
Suzanne Zerfas



## Medical Technology

Nancy Lowell



## Pre-Medicine

Chris Brown

Mark Hollaender

Mary Schwanholt

Shirley Thomas



Barbara Spagh

## Graduates Not Pictured:

Nursing, B. S.

Pre-Medicine

Jacqueline Bolinger

David Baril



# PHILOSOPHY (and) RELIGION

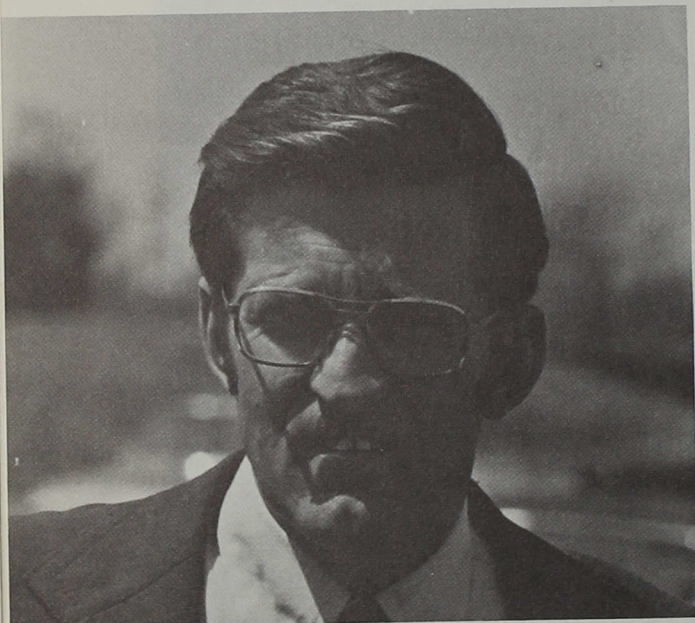

Dr. Herbert Cassel

Dr. Adolf Hansen

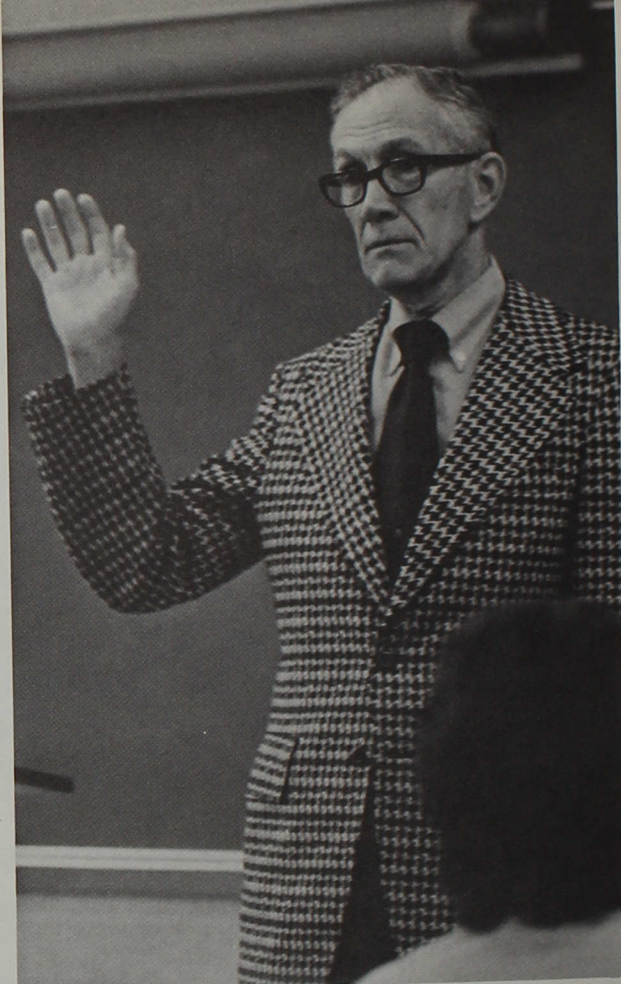

Dr. Robert Cramer

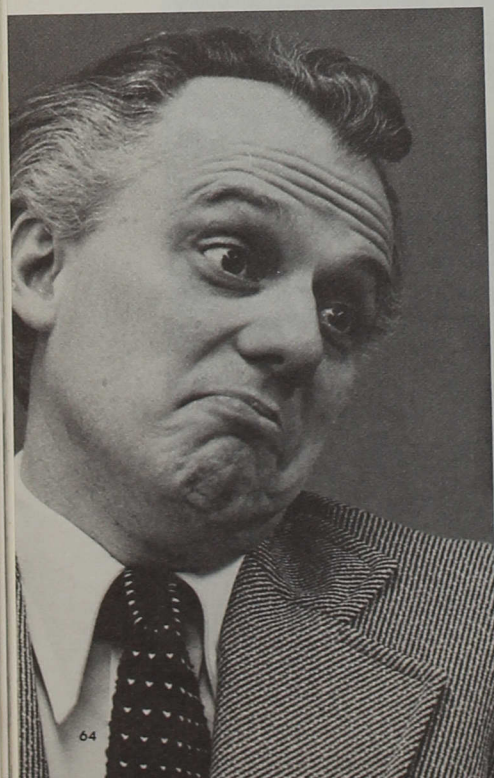

## Philosophy

John Thomas

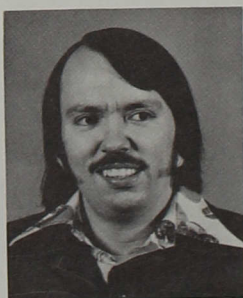

## Pre-Theology

Steve Rasmussen

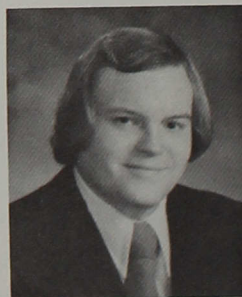

## Religion

Mark Jacobs  
David Newhouse

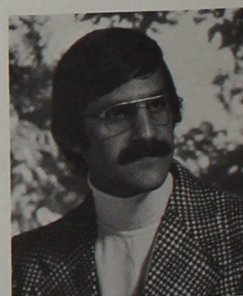

## Graduates Not Pictured:

### Philosophy

Wesley Feezor  
Dave Michel

### Religion

Dave Michel  
Jeff Zirkle





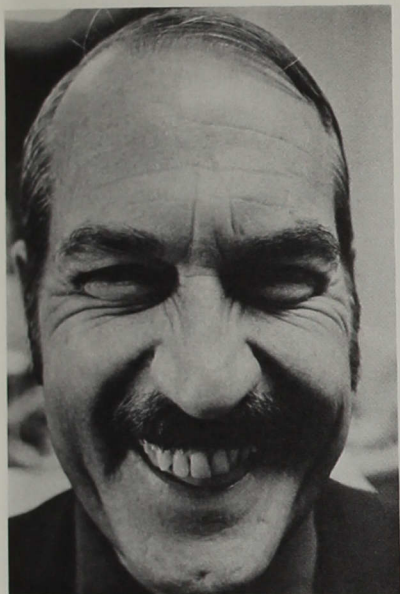

Mr. John Swank

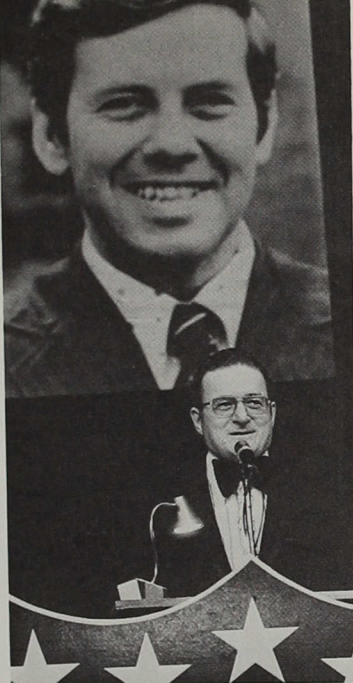

Dr. Gene Sease

## SPEECH and THEATRE

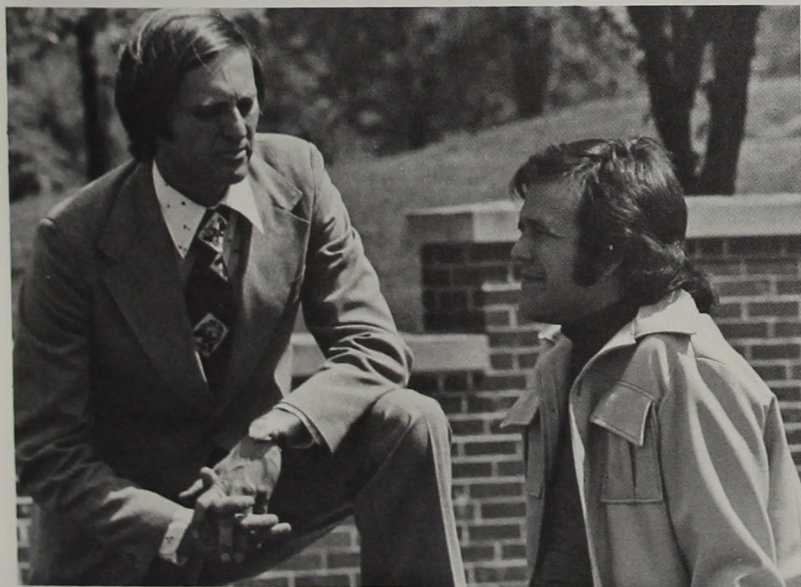

Mr. Kendall Hottell, Business Manager, with Mr. James Ream



Mr. Richard Williams

### Speech and Theatre

Joel Catlin

Anita Wells



## LIBERAL ARTS

Associate Degree Graduates

Not Pictured:

Cleotis Halfaker

Lillie Hellmer

1976 Kellogg Director's Award Winners—Joel Catlin, Ken Low, and Anita Wells.



# STAFF

Mr. Kendall Hottell,  
Business Manager,  
is pictured on Page 65.

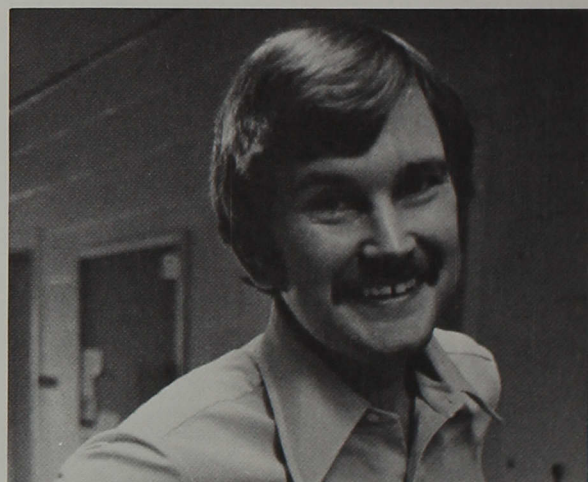

Mrs. Ellen Robbins,  
Academic Counselor

Mrs. Joan Persell,  
Evening Division Registrar

Mr. Paul Pielemeier,  
Director of Testing

Mr. Douglas Dorland,  
Continuing Education and Management Development

Mr. Nathan Wooden,  
Development Counselor

Mr. Harold Schuman,  
Development Counselor

Mr. Dan Nicoson,  
Director of Development

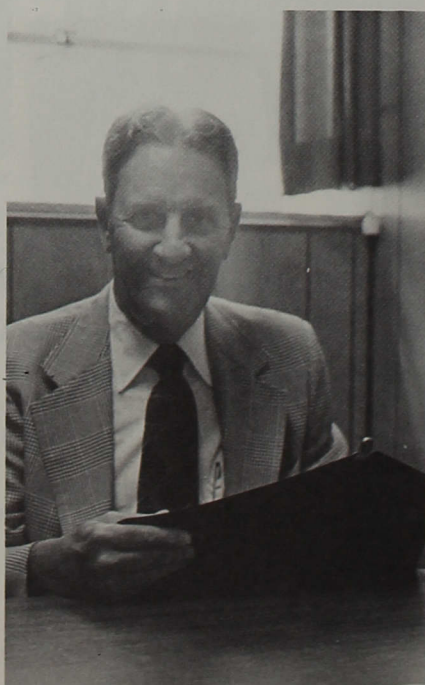
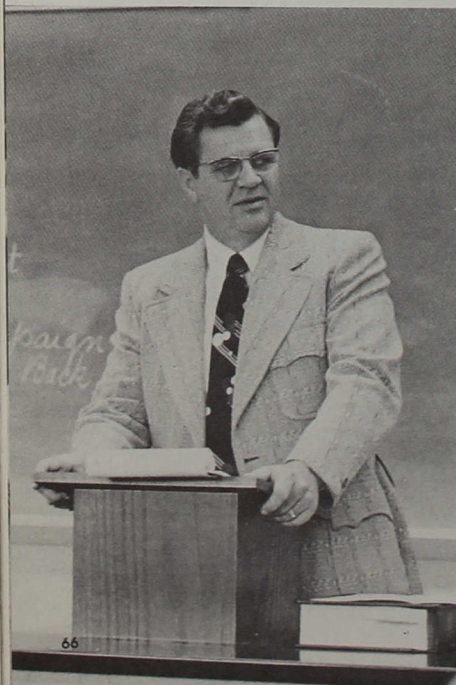



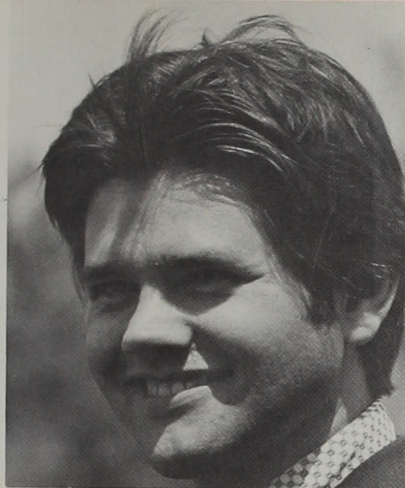
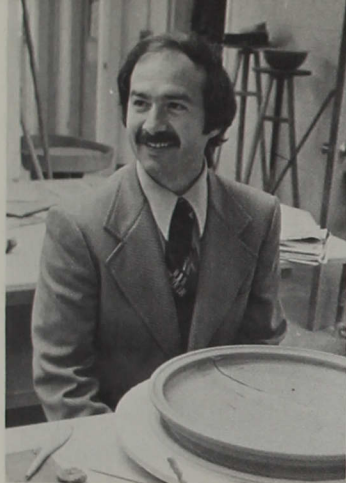

Mr. David Huffman,  
Director of Admissions

Mr. Gregory Michael,  
Admissions Counselor

Mrs. Carole Sue Jagers,  
Director of Placement and Career Counseling

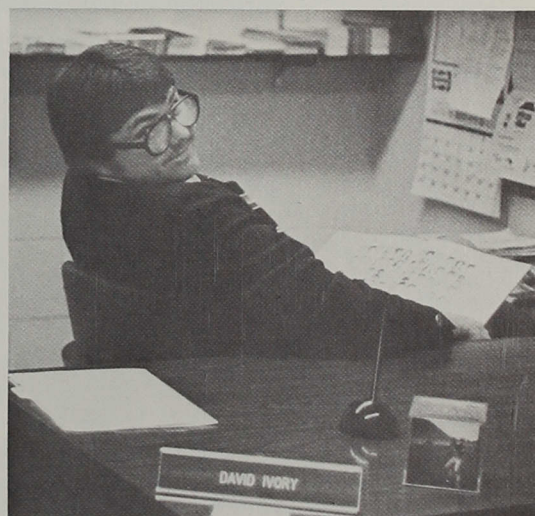

Mrs. Sheryl Windhorst,  
Financial Aid Counselor

Mr. David Ivory,  
Admissions Counselor

Mrs. Florabelle Wilson,  
Head Librarian

Mr. Larry Collins,  
Data Processing Center Director





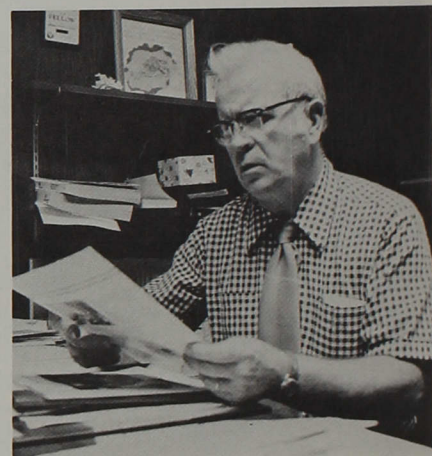
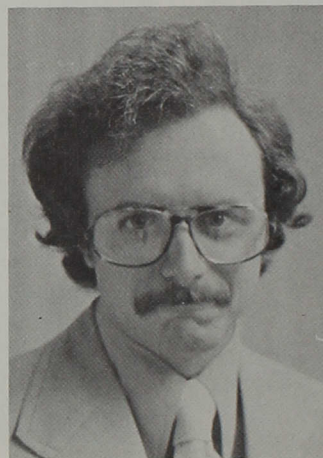
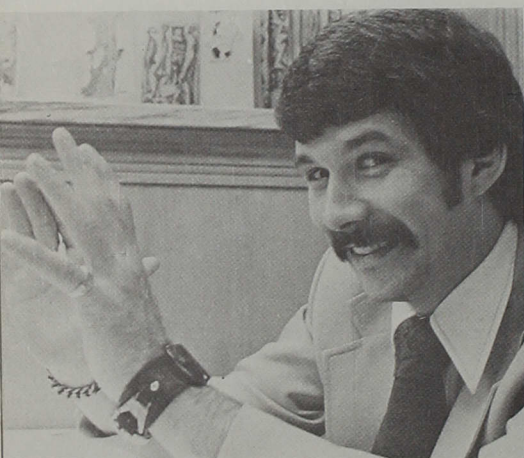
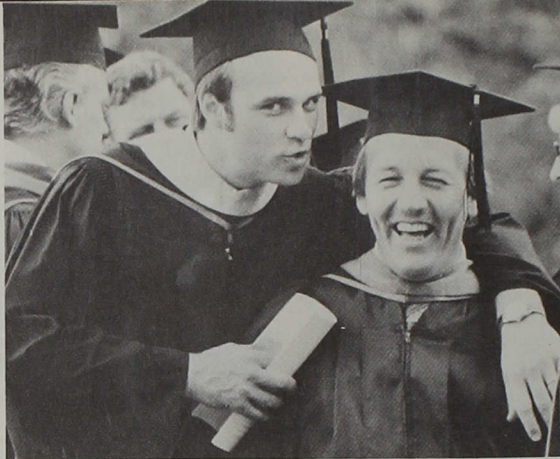

Mr. James Brunnemer (the tall one),  
Director of Alumni Relations, Sports Information Director

Mr. Louis Gerig,  
Director of Public Relations

Mr. Larry Pittman,  
Crime Impact Program

Mr. Terry Taylor,  
ALUMNI NEWS Editor

Dr. Marshall Chambers,  
Director of Church Relations

Miss Sue Anne Gilroy,  
Director of Community Services

Dr. William Hudnut III,  
Director of Public Affairs

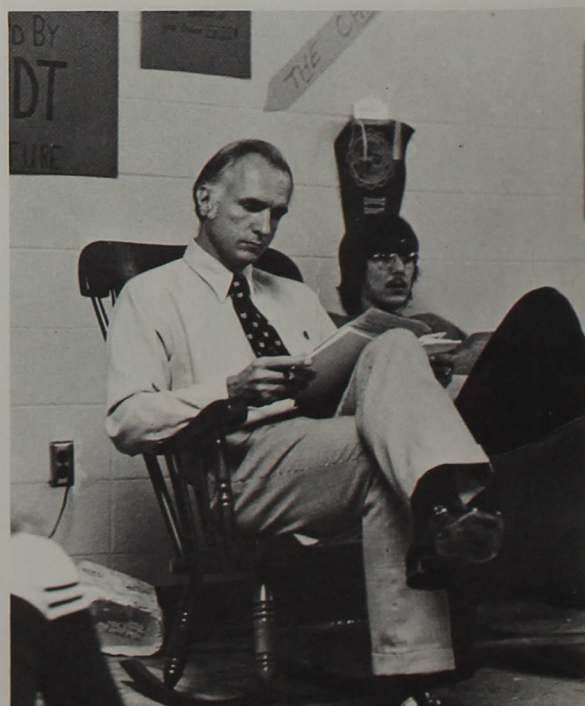



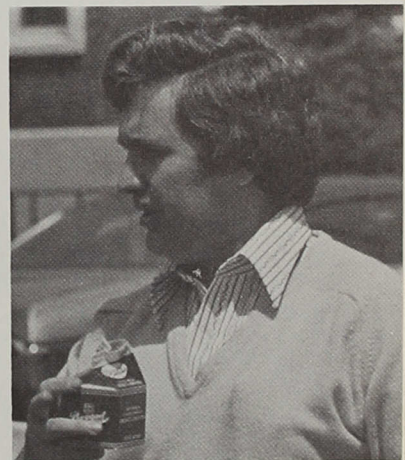
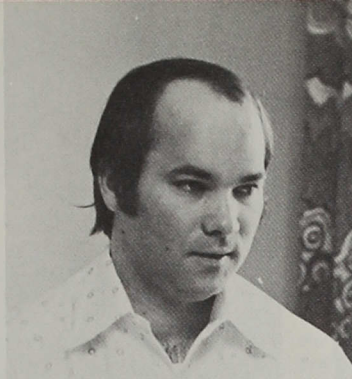

Mrs. Louise Moulton,  
Education Laboratory

Mr. Maurice Kistler, a/k/a "Kip",  
American Humanities Foundation Counselor

Mrs. Pat Theil,  
Nursing Secretary

Mrs. Hilda Green,  
Information Center

Mrs. Anita Sachs,  
Music Secretary

Rev. Reginald Monson,  
Counseling Minister

Sgt. Dennis Dilley,  
Director of University Police

Mrs. Beverly Sims, R.N.,  
Director of Health Center

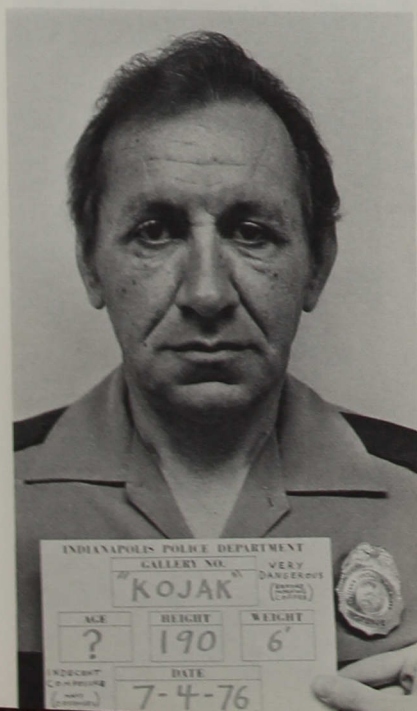



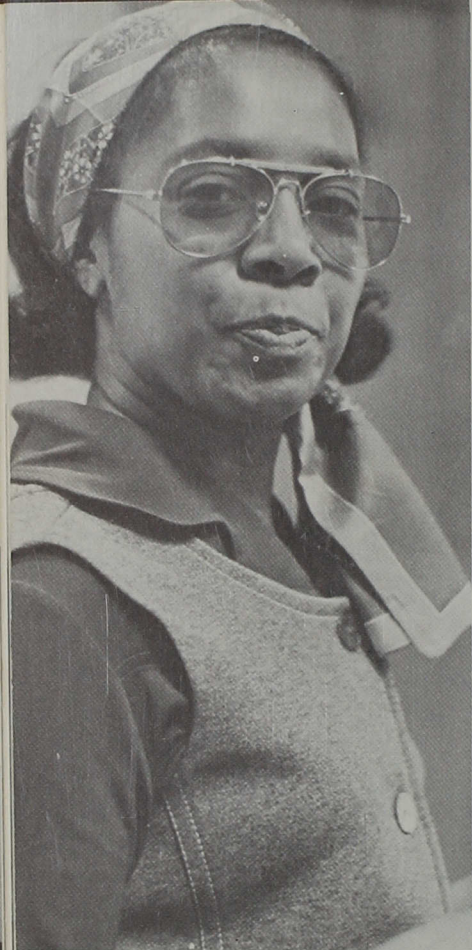

Mrs. Charlotte Gaines,  
Manager of Central Printing



Mrs. Betty Ferrell,  
Housemother of Wilmore Hall

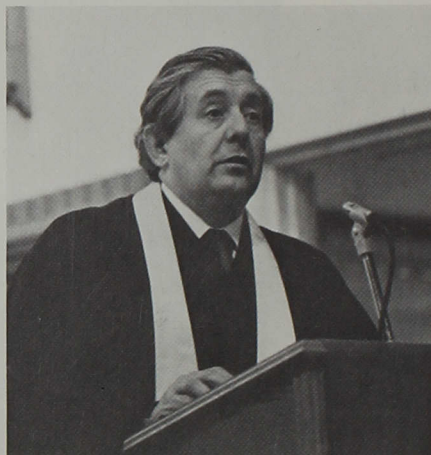

Rev. Loren Maxwell,  
Pastor, University Heights United Methodist Church

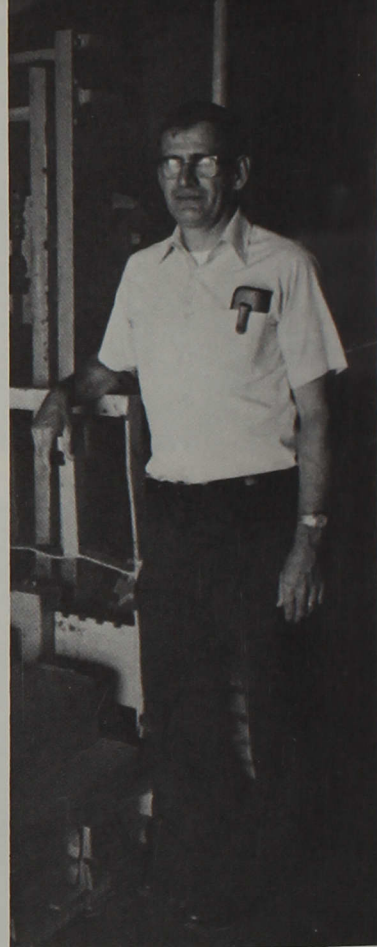

Mr. Kenneth Deutsch,  
Director of Maintenance

Mr. Ted Polk and Mr. Keith Hull,  
Managers of the Dining Hall



Rev. Dennis Deeter,  
Pastor, University Heights U.M.C.

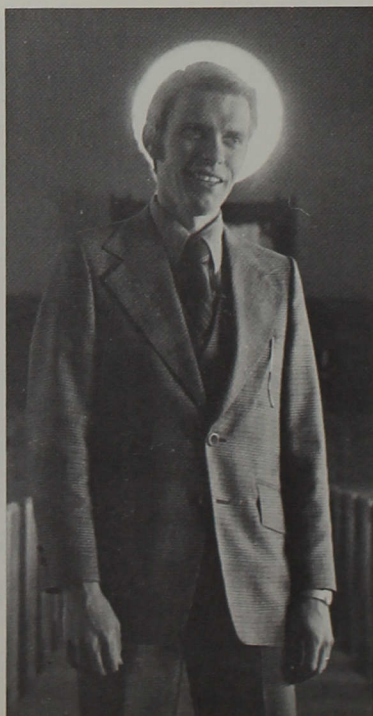

Mrs. Christine Overcast,  
Manager of the Bookstore





# RECLASSIFIED STUDENTS

## Non-graduating Seniors



Richard Ayer  
Tom Byerly  
Gail Chamberlain  
Louise Davis  
Marina Hannah  
Jan Hittle  
Dave Lofland



Cindy Machgan  
Floyd Overman  
Cheryl Peterson  
Elizabeth Rasmussen  
Greg Scofield  
Jane St. Jean  
Bill Willan

## 1977



Marcia Bickel  
Becky Bonham  
Carol Buck  
Yim Cheung  
Dean Parham  
Carole Perkins  
Victoria Petty



## 1978



Mary Ann Allen  
Deborah Bohman  
Karla Brown  
Cheryl Francis  
Luanne Hanna  
Terri Harvey  
Doug Haskell



Joe Howard  
Jennifer Inman  
Cheryl Lagler  
Kathy Murray  
Bobbi Perkins  
Patricia Pruitt  
Ladonna Ramage



Cheryl Reese  
Patricia Sansone  
Charline Scheil  
Jim Scott  
Mara Lynn Stamper  
Sandra Stewart  
Lisa Stone



Elizabeth Wessel

## 1979



Pam Cook  
Bill Geiss

## Special

Lesley Laing  
Rhonda Moreman  
Floyd Newkirk





# 1977

Dave Stowell, President  
 Dave Sease, Vice-President  
 Gayle Castledine, Secretary  
 Marina Divan, Treasurer  
 CC Representatives: Bob Buscher,  
 Laura Dinehart, Jeff Yeager

Beth Adams  
 Tammi Albert



Joe Allen  
 Emmett Anderson  
 Barbara Ankenbauer  
 Deb Atkins  
 Gary Atwood  
 Paula Baker  
 Ken Barden



Jeanne Bastin  
 Blenda Basye  
 Cheryl Bevers  
 John Blessing  
 Howard Bloomer  
 Dennis Brett  
 Cathy Brown



Sandra Bullock  
 Steve Bunner  
 Fayette Burcham  
 Dave Burke  
 Caran Burnett  
 Bob Buscher  
 Jack Bush



Mike Cagle  
 Linda Caine  
 Ken Campbell  
 Liz Cardona  
 John Carlile  
 Dick Carroll  
 Marian Carter



Arlene Cassidy  
 Sondra Catron  
 Jeff Chansler  
 Brenda Chastain  
 Dave Clark  
 Steve Clodfelter  
 Beth Conley



Gary Conway  
 Mark Cooper  
 Becky Cox  
 Brad Crowe  
 Carol Davis  
 Rhonda Davis  
 Brenes Dillon



Laura Dinehart  
 Marina Divan  
 Kathy Dolan  
 Dave Douglas  
 Annette Dragoo  
 Elaine Driscoll  
 Ivana Drummond



Brenda Eads  
 John Erwin  
 Jim Farmer  
 Randy Fearnow  
 Mark Fisher  
 Brenda Fudge  
 Melba Gaff



Kerry Geesaman  
 Kathy Glass  
 Randy Goodman  
 Ken Granger  
 Mark Gray  
 Debora Gregg  
 Mike Guthrie







Kerry Hammett  
Bob Hands  
Gloria Hankins  
Pamela Hardacre  
Jerry Hayes  
Ralph Hayes  
Lynn Heffernan

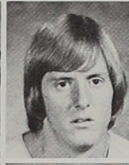

Beth Heid  
Joy Henderson  
Steve Hoagland  
Daryl Hood  
Sandy Howell  
Justine Huck  
Eileen Humes

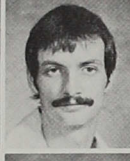

Jay Jarrell  
Joe Jester  
Chris Johnson  
Myrna Jones  
Vonna Jones  
Karen Keenan  
Judy Keith



Chris Keller  
Vicki Keller  
Linda Kephart  
Jenny Kinkade  
Lee Ann Kolp  
Eden Kuhlenschmidt  
Susie Lamb



Jane Lammers  
Ron Lawson  
Mike Lee  
Nancy Legener  
Paul Ludwig  
Larry Lynch  
Nikki Macy

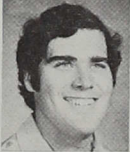

Cam Manifold  
Gary McCauley  
Jeff McClintic  
Sandra McFarland  
Steve McIntyre  
Dennis McNulty  
Jim Melton

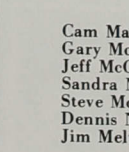

Darrell Miller  
Denise Miller  
Dennis Miller  
Mike Mills  
Sandra Mitchell  
Becky Mohr  
Peggy Montgomery

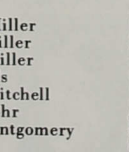

Janet Moore  
Lisa Moore  
Dick Nalley  
Steve Nontell  
Pete Noot  
Dennis Outcalt  
Pam Page



Rick Parsons  
Maggie Pea  
Dane Penrod  
Jennifer Peterson  
Debra Phillipps  
Ainsley Jo Phillips  
John Prasser

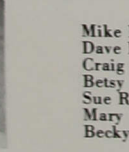



# 1977



John Roach  
Dave Roller  
Brenda Ross  
Marla Rybolt  
Jane Sachs

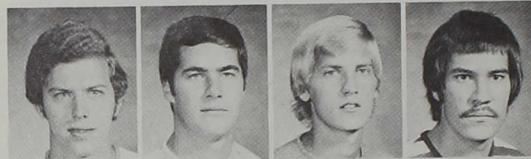

Tim Sanders  
Steve Sanford  
Dennis Scheele  
Steve Schug  
Carol Scott  
Mike Sears  
Dave Sease

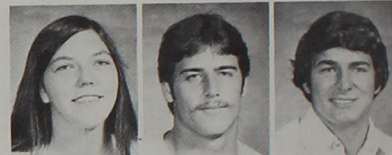

Connie Seigman  
Sherilee Selby  
Mike Sims  
Brian Sinders  
Gloria Smith  
Steve Smitha  
Elvia Solis



Diana Soule  
Jean Sparks  
George Spray  
Denise Sprunger  
Dave Steed  
Dave Stone  
Dave Stowell



Wendy Sullivan  
Paula Swengel  
Steve Thomas  
Margaret Toliver  
Vickie Trout  
Bill Turner  
Keith Van Deman



Preston Wadkins  
Janet Walker  
Chet Ward  
Dale Watson  
Debbie Welsh  
Bob Wessels  
Kevin Whitacre



Dave White  
Greg Whitley  
Cathy Widina  
Mary Williams  
Karen Willson  
George Wilson  
Pat Winningham



Marion Wolfe  
Nancy Wolfram  
Debbie Wood  
Candy Wooden  
Dave Wooden  
Becky Wright  
Jeff Yeager

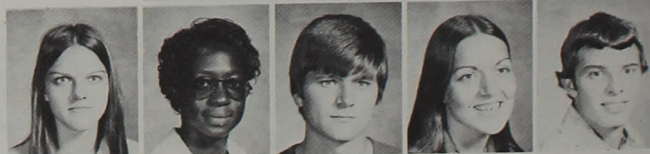

JUNIORS NOT PICTURED - Robert Carl, Beatrice Dunn.

SOPHOMORES NOT PICTURED - Ervin Cummings, Rebecca Long, David Shaw, Gina Spieker.



# 1978

Pam Clayton, President  
 Chuck Peckham, Vice-President  
 Karol Payne, Secretary  
 Mark Adams, Treasurer  
 CC Representatives: Kevin Cross,  
 Don Beeman, Randy Caster



Mark Adams  
 Teresa Allen



Theresa Amato  
 Mitch Ankenbauer  
 Diana Archer  
 George Arndt  
 Loretta Arney  
 Lloyd Bailey  
 Ron Barrick



Dennis Barron  
 Bruce Battle  
 Cindy Baxter  
 Dave Beal  
 Connie Bean  
 Don Beeman  
 Karl Beer

Mary Blanton  
 Teresa Bloomfield  
 Joe Boes  
 Marisa Boggs  
 Rick Bohnke  
 Pam Bolander  
 Dona Lee Boling



Tina Bowers  
 Greg Bray  
 Bill Brewer  
 Mary Brown  
 Mike Browning  
 Bill Bruce  
 Elissa Bryant



Paula Burke  
 Cathy Burton  
 Mike Burton  
 Mary Jane Butts  
 Carla Byrum  
 Teresa Camp  
 Gail Carlson



Jesse Carrasquillo  
 Bill Carter  
 Teresa Cass  
 Randy Caster  
 Jerry Cepican  
 David Chaille  
 Janet Chandler



Mike Chapman  
 Debbie Chastain  
 Pam Clayton  
 Dave Cline  
 Tom Clymer  
 Ben Coats  
 Debbie Coffing



Brian Cox  
 Joyce Crabtree  
 Kevin Cross  
 Dave Cutshaw  
 Bob Davis  
 Bill Davis  
 Lisa Depoy



Dale Dickson  
 Sherrill Dixon  
 Marsha Doolin  
 Dave Dresslar  
 Kathie Duggan  
 Al Dunlap  
 Vicki Ellis





# 1978

Linda Engbers  
Jim Erwin  
Portia Ferrell  
Kevin Filbey  
Jeanne Fitzgerald



Robin Fletcher  
Raynel Flory  
Susan Fox  
Tonya Fox  
Jane Fulton  
Jean Gardner  
Chuck Gareri



Mike Gasper  
Joe Gaylor  
Tom Geffert  
Marcia Gibson  
Karen Gilson  
Becky Glenn  
Ruth Gommel



Ellen Goodner  
Corinne Graham  
Paula Granger  
Randy Graves  
Paul Guhl  
Steve Guilian  
Earl Haase



Mark Haltom  
Karl Harker  
Mike Harper  
Paul Harper  
Shane Harrington  
Marita Harrison  
Carrie Haughton



Mike Hawkins  
Paula Hecht  
Wendell Heckman  
Steve Helton  
Shelley Hiatt  
Elbert Hill  
Bill Hizer

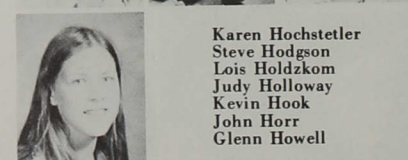

Karen Hochstetler  
Steve Hodgson  
Lois Holdzkom  
Judy Holloway  
Kevin Hook  
John Horr  
Glenn Howell



Deena Imel  
Debbie Jameson  
Rick Jay  
Bruce Jennings  
Dave Jones  
Doug Jones  
John Jones



Steve Kahl  
Bruce Kercheval  
Kevin Kessler  
Dave Kilmer  
Steve King  
Joe Kipfer  
Jett Korman



Garry Kleer  
Terri Kleine  
Dan Kleyn  
Brenda Klink  
Sarah Kottowski  
Greg Krider  
Linda Krout







Gerry Kuhn  
Frank Langan  
Tim Lanie  
Tom Languus  
Debbie Larson  
Kevin Lashley  
Dan Leary

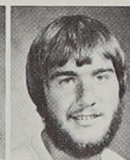

Larry LePage  
Gary Lester  
Mary Lou Limbach  
Anita Lopez  
Admiral Lord  
Pat Ludwig  
Yvonna Madden



Linda Mann  
Rick Marshall  
Linda Massey  
Brenda Maxwell  
Pete McAllister  
Barb McClain  
Allen McCormack



Marcia McDaniel  
Bruce McDowell  
Kevin McMullen  
Joni Metcalf  
Linda Miller  
Fred Mindach  
Moni Moenning



Pat Mosley  
Susan Mrache  
Jim Najpaver  
Mike Natalie  
Maureen Neddo  
Elaine Oechsle  
Steve Osburn

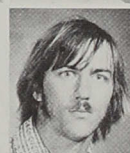

Steve Outcalt  
Dave Overman  
Michele Patterson  
Sue Patterson  
Karol Payne  
Chuck Peckham  
Rick Perez

Norda Perschbacher  
John Peters  
Tom Peters  
Steve Petry  
Marsha Phares  
Mary Ann Phenis  
Pat Pidcock



Denise Pierce  
Don Pitman  
Suzanne Plummer  
Nila Poe  
Robin Polk  
Denise Pritchett  
Craig Ralstin

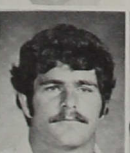

Lynn Ramey  
Anna Ray  
Tom Rechlin  
Dave Reid  
Mark Reiff  
Tina Renihan  
Nancy Resler



Donna Reuter  
Debbie Rich  
Cynthia Rider  
Terri Riggs  
Dennis Rippy  
Dennis Roberts  
Vonda Robison





# 1978



Marilyn Rodriguez  
Bill Rogers  
Randy Roller  
Larry Runkle  
Deb Sachs  
Jean Sachs

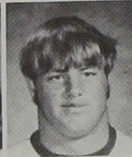

Deb Sargent  
Steve Sark  
Larry Sauer  
Sr. Lynette Saunders  
Mary Sautbine  
Dave Sawrie  
Greg Scott



Nancy Scott  
Mike Seaney  
Doug Sell  
Debbie Shay  
Terri Shepard  
Gary Slayton  
Sandy Sluder

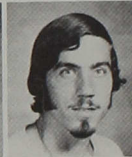
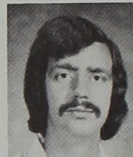

Louise Snyder  
Don Snyder  
Rick Stahlhut  
Ken Stancombe  
Mike Starkey  
Mark St. Clair  
Bill Steadman



Steve Stearns  
Diane Stewart  
Elizabeth Stirsman  
John Stobaugh  
Kara Stohry  
Jan Stone  
Terri Stucker



Rod Stucky  
Terri Stump  
Steve Sturm  
Teresa Swanson  
Rick Taylor  
Tom Taylor  
Tika Thapa

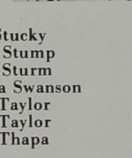

Jim Thomas  
Brenda Toliver  
Gerri Torwelle  
Cathy Trowbridge  
Jesse Trueblood  
Steve Turner  
Ned Van Emon

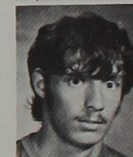
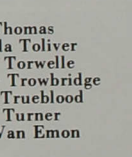

Dave Vleck  
J.B. Vogel  
Tom Wagner  
Marla Wallace  
Mike Wallace  
Christy Walton  
Cynthia Wasson

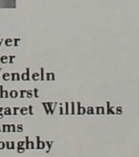
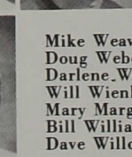

Mike Weaver  
Doug Weber  
Darlene Wendeln  
Will Wienhorst  
Mary Margaret Willbanks  
Bill Williams  
Dave Willoughby

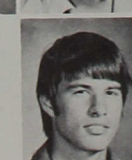
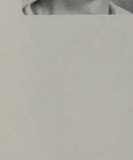

Rick Wimmer, Dave Wintin, Tim Wonnell, Rebecca Yager, Renita Young, Cheryl Zartman, Suzanne Zerfas, Tom Zupancic.



# 1979

David Llewellyn, President  
 Dave Miller, Vice-President  
 Kathy Barczak, Secretary  
 Elizabeth Morris, Treasurer  
 CC Representatives: Sharon Rapp,  
 Steve Reimold, Kim Sass

Allyson Abraham  
 Rob Acord



Bob Adams  
 Melissa Allen  
 Bill Allen  
 Dave Ancelet  
 Cathy Anderson  
 Nancy Anderson  
 Pat Anderson



Cathy Jo Anson  
 Debby Anthony  
 Debra Armstrong  
 Mary Armstrong  
 Mike Atkinson  
 Laura Bailey  
 Tim Bajusz



Diane Baker  
 Betsy Baker  
 Janice Baker  
 Mary Baker  
 Stan Baker  
 Bonnie Baldwin  
 Kathy Barczak



Ann Barkalow  
 Gary Barker  
 Rita Barrick  
 Jim Barry  
 Debra Basham  
 Diana Battiato  
 Don Beal



Mary Beaman  
 Mary Beckner  
 Sammy Bedwell  
 Doug Beets  
 Jim Belcher  
 Bonnie Benson  
 Jan Berry



Randy Biech  
 Natalie Biddle  
 Carol Black  
 Janice Black  
 Jan Blaising  
 Larry Blankenbaker  
 Sarah Bloomer



Sue Board  
 Bob Bogardus  
 Robin Boggs  
 Kathy Bohannon  
 Barbara Boilek  
 Deanna Boltz  
 Jane Borden



Susan Botts  
 Cal Boultee  
 Debbie Bowland  
 Cher Boys  
 Janet Braden  
 Pennie Brechbiel  
 Leanne Briggs



Delbert Brinson  
 Peggy Brodie  
 Melia Brooks  
 Derek Brown  
 Pamela S. Brown  
 Pamela Sue Brown  
 Sue Brown





# 1979

Gary Broyles  
Holly Brune  
Cindy Brunner  
Wally Bryant  
Dave Bunte



Luann Burch  
Elizabeth Burkes  
Linda Burtnett  
Dale Burton  
Laura Bury  
Sam Bush  
Julie Cain



Imogene Caldwell  
Pat Campbell  
Vicki Carmony  
Dave Carpenter  
Debbie Carroll  
Sue Castelluccio  
Rick Caylor



Vickie Lynn Chalifoux  
Jeff Chapman  
Cindra Cheatham  
Norma Chelf  
Sandra Chrysler  
Mark Claeys  
Doug Clark



Mike Clark  
Tina Clark  
Jerry Clingaman  
Kim Coleman  
Betty Combs  
Mark Conway  
Patty Cook



Mike Copple  
Perry Corbett  
Leslie Cracraft  
Cindy Crim  
Dave Crisp  
Scott Crossen  
Jill Cummings



Jim Curry  
Jeff Curtis  
Jeff Daniel  
Jim Davidson  
Tom Davidson  
Duane Davis  
Jace Davis



Cindy DeBord  
Robin DeBurger  
Sandy DeZearn  
Jeanne Dill  
Nancy Dinkledine  
Chérie Ditto  
Darlene Dodd



Steve Donovan  
Donna Doughty  
Jane Douglas  
Cathy Drass  
Beverly Dreyer  
Anne Dugan  
Barbara Dumas



Steve Eberg  
Mary Eck  
Holly Eckert  
John Ellis  
Marti Elshoff  
Barbara England  
Meta Enslin







Joan Erwin  
Mark Evans  
Ron Fall  
Kim Feller  
Chet Ferrell  
Jack Fix  
Beverly Ford



Dwaine Francis  
Greg Friar  
Lorna Furr  
Sally Gardner  
Phil Gatts  
Cindy Geleske  
Cathy Gin



Ken Goetzing  
Camille Goins  
Rusty Goodpaster  
Christine Gorsline  
Lila Grant  
Sue Green  
Roger Greenawalt

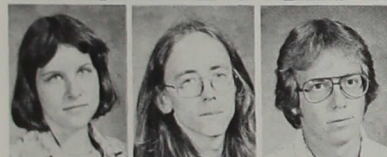

Martha Gregory  
Tim Gregory  
Jim Grider  
Cathy Grimes  
Donna Grimes  
Jay Gruwell  
Kim Gunnoe



Donna Hass  
Sue Hackelman  
Pam Hammond  
Don Hanni  
Jeff Hanni  
Syndi Happe  
Paul Harden



Karen Harman  
Deb Harper  
Steve Hassler  
Jeanine Hastings  
Larry Hathaway  
Diana Hatke  
Cecelia Heckman



Cindy Hege  
Vanessa Henderson  
Randy Herbert  
Greg Hernandez  
Nancy Higginbotham  
Carol Hill  
Pat Hill



Mark Holmes  
Deena Holzbacher  
Charles Hoover  
Carole Hosford  
Julie Howe  
Charles Huckstep  
Dan Huffman



Harold Hughes  
Carmen Hurley  
Debbie Jackley  
Al Jackson  
Jane Jackson  
Nancy Johnson  
Brad Jones



Crawford Jones  
Dale Jones  
Kris Jones  
Luel Jones  
Maurice Jordan  
Susan Karg  
Scott Keeler





# 1979

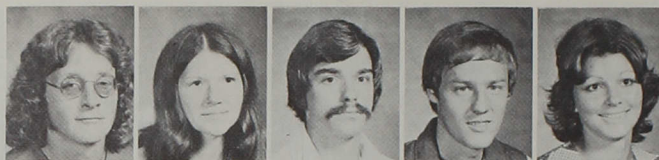

Jim Kemp  
Becky Kempe  
Debbie Kennedy  
Nate Kennett  
Joyce Kerch  
Mariam Kessinger



Mary Diane Keyler  
Patty Kimble  
Julie Kingseed  
Terry Kinnett  
Scott Kipfer  
Pat Kirk  
Pam Kirsch



Lisa Kiser  
Nina Kistler  
Dave Kitchell  
John Kitley  
Janet Klopp  
Debbie Knapp  
Steve Knoop



Brenda Knopp  
Jennifer Koch  
Callie Koenig  
Becky Kraatz  
Cathy Krouse  
Tom Kuhn  
Sue Lain



Janet LaMantia  
Doug Lamb  
Kathy Lamb  
Belinda Lane  
Terry Lane  
Steve Lantz  
Vicki LaRoche



Sherri Lawrence  
Ingrid Ledbetter  
Debbie Letzler  
Sandra Lindsey  
Dave Llewellyn  
Tom Lorig  
Barbara Lowes



Marlie Lucas  
Mike Mach  
Linda Manning  
Denise Martin  
Tim Martin  
Anita Martz  
Elizabeth Mathis



Jane McClain  
Bob McConnell  
Brad McHenry  
Debbie McKeown  
Cynthia McLaughlin  
Kathy Meehan  
Mary A. Meek



Mary E. Meek  
Pat Mehrlich  
Carolyn Merl  
Scott Miles  
Christie Miller  
David J. Miller  
David L. Miller



Jeff Miller  
Karen Miller  
Kevin Miller  
Marcy Miller  
Sharon Miller  
Steve Miller  
Jodi Minton







Dan Mitchell  
Marilyn Moman  
Marlin Moman  
Mark Montgomery  
Ben Moore  
Ed Moore  
Marilyn Morency

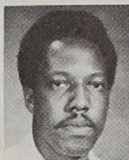

Ursulla Morley  
Elizabeth Morris  
Dessalyn Morton  
Jay Moulton  
Kevin Mouser  
Carol Murphy  
Kathy Murphy



Anita Murray  
Patsy Murray  
Jocara Namminga  
Toni Naumann  
Nancy Neblett  
Gina Neitz  
Susan Nelms



Vickie Newcomer  
Dick Newhouse  
Jeff Newton  
Brenda Nichols  
Lori Nierste  
Linda Nordholt  
Teresa Norman

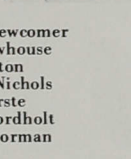

George Novak  
Sherri Overley  
Bob Parker  
Gina Patterson  
John Pattison  
Kip Payton  
Kevin Pearson

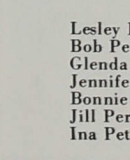
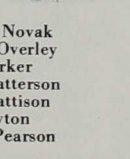

Lesley Penelton  
Bob Penner  
Glenda Pennington  
Jennifer Pepping  
Bonnie Peralta  
Jill Persinger  
Ina Peters



Joe Peters  
Mary Peters  
Nels Peterson  
Debbie Phillips  
DeeJay Pockevich  
Ann Pogue  
Jeff Porter

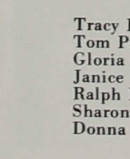

Tracy Postel  
Tom Potts  
Gloria Price  
Janice Pruitt  
Ralph Purkhiser  
Sharon Rapp  
Donna Ray

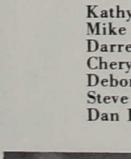

Kathy Reed  
Mike Reel  
Darrell Reeves  
Cheryl Reiger  
Deborah Reilly  
Steve Reimold  
Dan Repass

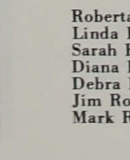
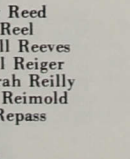

Roberta Ress  
Linda Reynolds  
Sarah Rich  
Diana Rivers  
Debra Rogers  
Jim Romack  
Mark Rose





# 1979



Janice Ross  
Vickie Ruegamer  
Brian Russell  
John Ruthroff  
Laura Sanchez  
Michele Sanford



Cindy Sare  
Kim Sass  
Steve Savich  
Kathy Schaad  
Bill Schneider  
Rita Schowengerdt  
Marcia Schuck

Harry Schwartz  
Libby Scoggins  
Brad Scott  
Doug Seaman  
Larry Seitz  
Earl Settles  
Farley Shaffer



Patti Sharkey  
Debbie Sherry  
Nancy Shertzer  
Jean Shilt  
Dennis Shipp  
Bob Showalter  
Jay Sibley

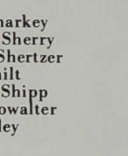
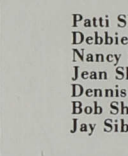

Dennis Simpson  
Laura Sims  
Leslie Sims  
Jim Slavens  
Ron Slayback  
Stanley Sledge  
Lena Smart

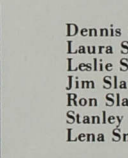

Sandra Smart  
Lloyd Smiley  
Ann Smith  
Celisa Smith  
Connie Smith  
Pat Smock  
Helen Snow

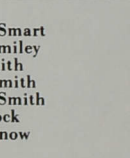
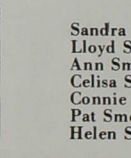
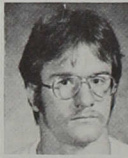

Linda Sommers  
Charles Sparks  
Carma Spicer  
Marcia Spillman  
Kerry Stadtfeld  
Paula Stafford  
Mark Stanifer

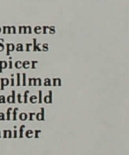
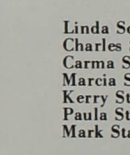

Eugene Star  
Denise Steele  
Sarah Stegmiller  
Dean Stegmoller  
Cheryl Stenger  
Kent Sterrett  
Terry Stevens

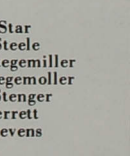
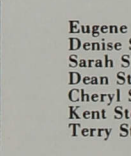

Marianne Stieff  
Mary Stiegmeyer  
Donna Stoepler  
Greg Stotts  
Debbie Stroud  
Charlotte Stuart  
Bill Stumpf

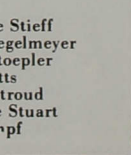
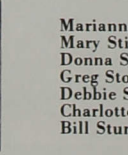

Brigida Stygar  
Jim Sumwalt  
Linda Surratt  
Sue Sutherlin  
Ralph Swartsell  
Gary Sweeney  
Phil Tanasovich

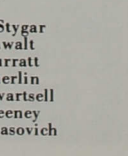
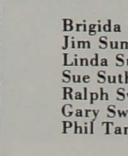



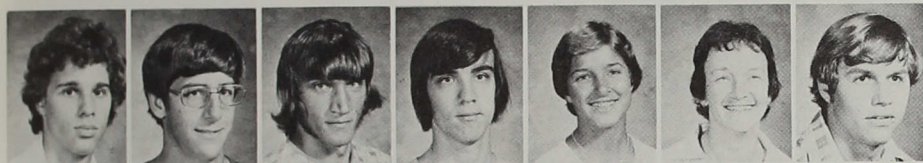

Mark Tankersley  
Tony Thacker  
Dave Thackery  
Mark Thayer  
Patty Thomas  
Marjorie Thomason  
Barney Thompson



Jay Thompson  
Nancy Thomson  
Jerry Throgmartin  
Jennifer Tidrow  
MaryAnn Timmons  
Randy Tolley  
Kathy Tones



Dave Tribbett  
Jeff Turley  
Larry Turner  
Lonnie Turner  
Georgette Tutorow  
Debbie Underwood  
Cathy Vanderpool



Kathy Waddle  
Karri Wade  
Nancy Walker  
Jeff Wallace  
Tim Wampler  
Kathy Lynn Ward  
Mike Ward

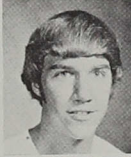

Doug Warner  
Tom Weaver  
Mark Weigand  
Randy Wells  
Jeff West  
Steve Whaley  
Patty Wheeler



Donna White  
Mark White  
Roberta White  
Jackie Whitney  
Cathy Wicker  
Debbie Wieckert  
Diana Williams



Marcia Williams  
Muriel Williams  
Sara Williams  
Leslie Willis  
John Wimmer  
Debbie Wise  
Tom Woessner

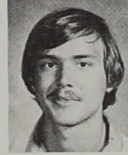

Paul Wojtowicz  
Dave Wollman  
Mary Wolter  
Chuck Wood  
Kathy Wren  
Kathy Wright  
Roger Wright



Larry Yarrell  
Debbie Young  
Vanessa Young  
Ron Zarro  
Larry Zembala  
Pam Zirkle

FRESHMEN NOT PICTURED - William Baker, Joseph Bunch, Brad Cogan, Terry Goldman, Karen Grismer, Mary McClure, Scott McKenzie, Jeff Patterson, Connie Pettry, Elizabeth Pillow, Cindy Weidman.





Officially, Indiana Central University frowns upon (prohibits, even) the existence of social fraternities.

But as each different ICU student comes to make his home on campus, he or she finds it necessary to break this rule — in a manner of speaking.

When a group of students occupy such small places as the floors of each ICU dorm, fraternization develops by bits and pieces. It has to, for campus life sure would be miserable if it didn't.

As each student is different, so is each floor a different one in character, closeness, and noise level.

And thus, with all their differences, do we now present them to you. After viewing them all, you should have counted one laugh (at least), one tear, and various memories.

If you didn't count any of these, then you didn't live here.

## THE DORMS

Identifications on  
Page 98







BUXTON 3



DAILEY 1









**KRANNERT 1**

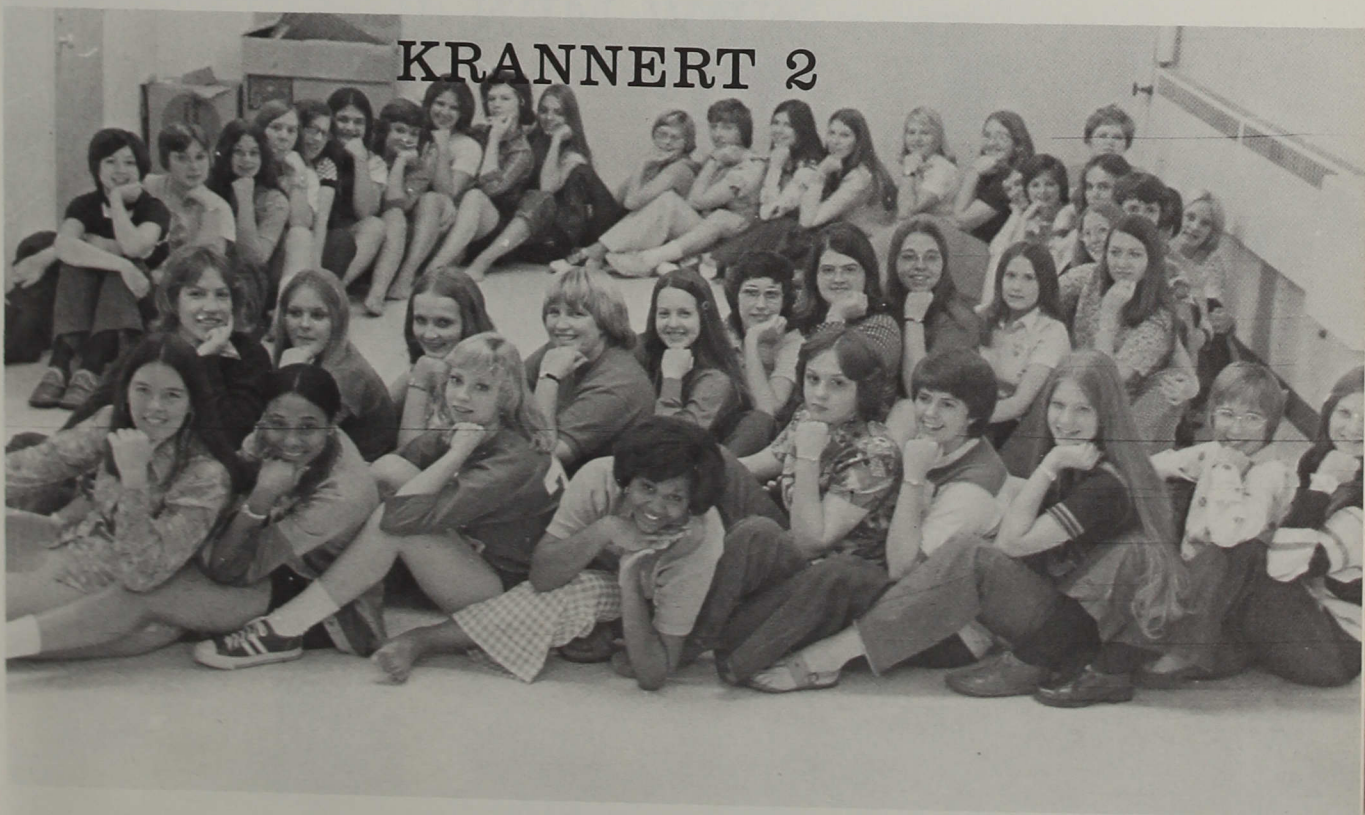

**KRANNERT 2**





KRANNERT 3



NEW MEN 1





## NEW MEN 3











NEW WOMEN 1



NEW WOMEN 2





NEW WOMEN 3



NEW WOMEN 4





NEW WOMEN 5







TRIMBLE 3

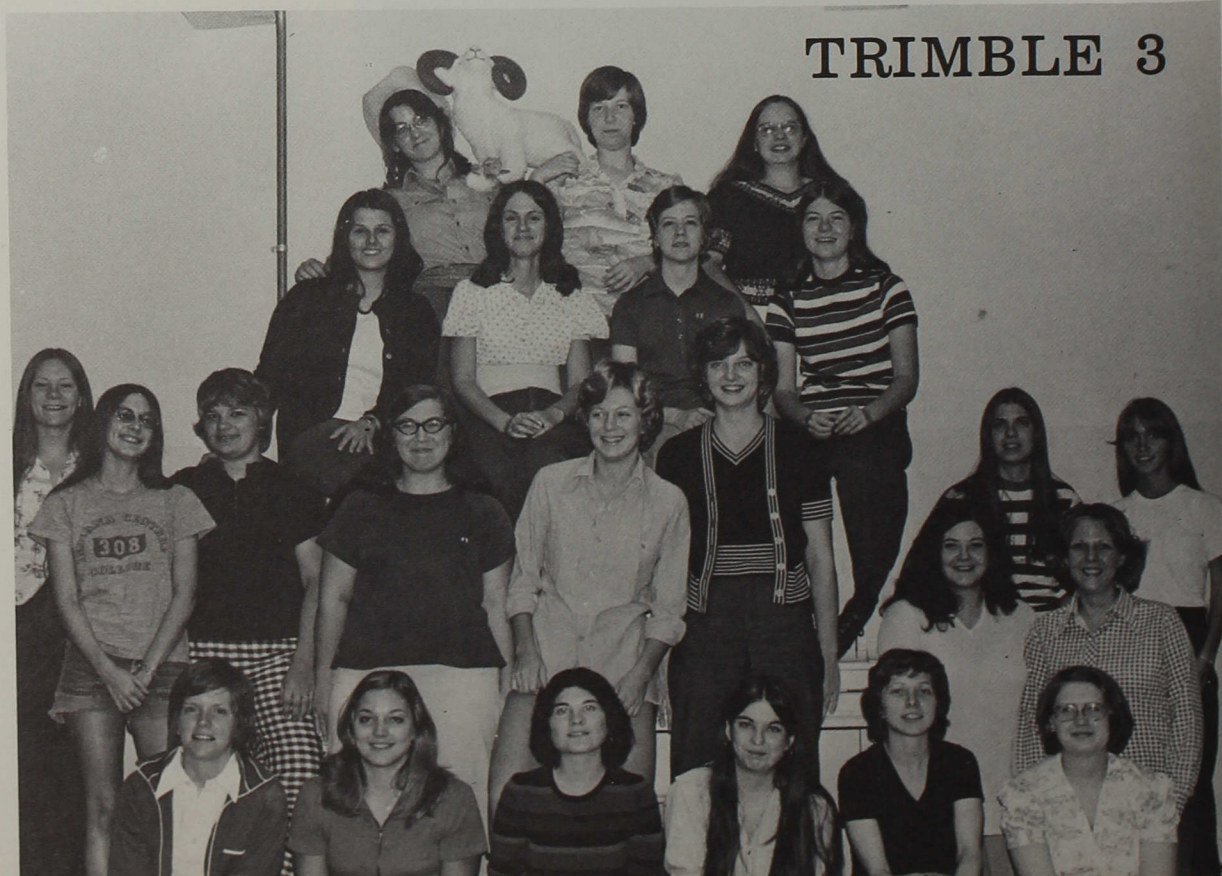





WILMORE 1

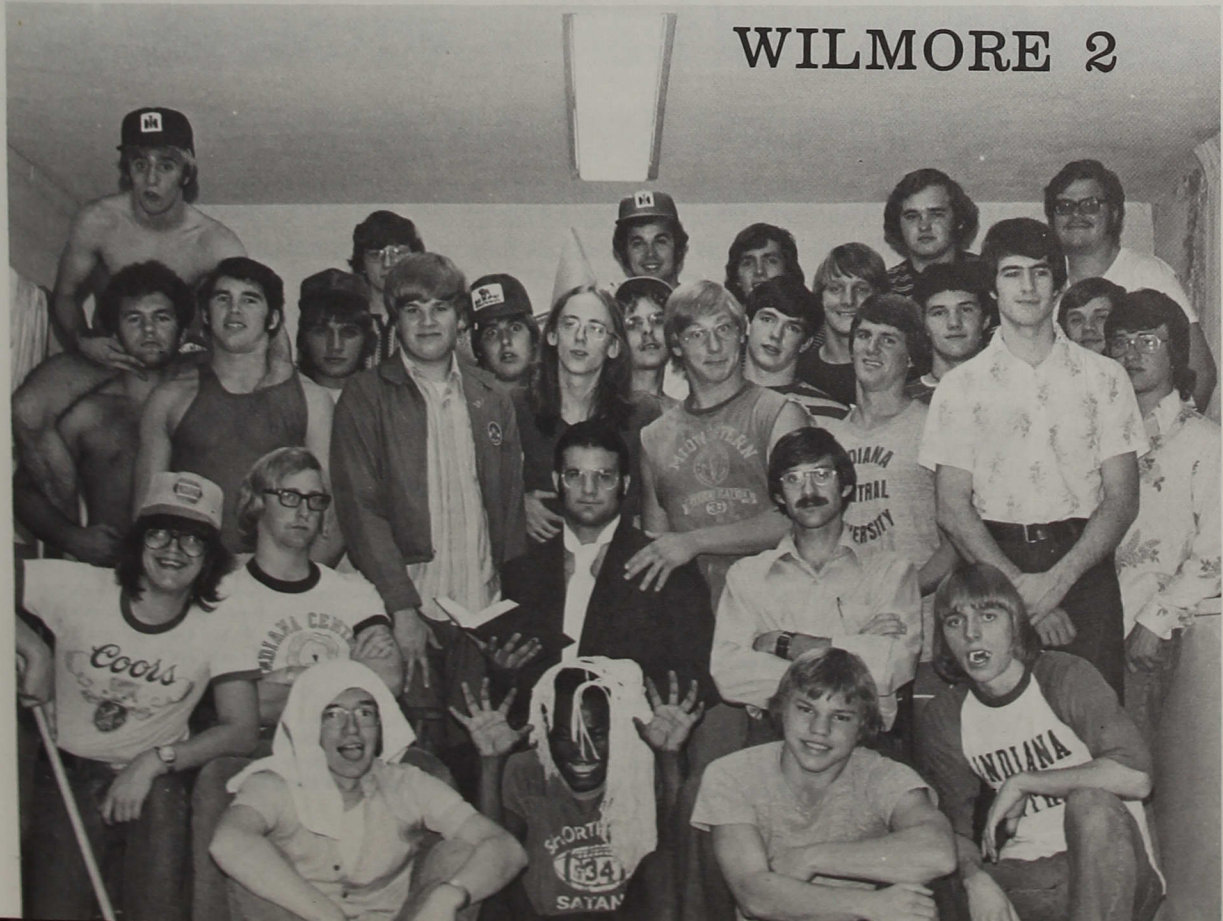

WILMORE 2





## WILMORE 3

**BUXTON ONE—ON THE FLOOR:** Gerry Kuhn, John Carlile, Greg Scofield, Randy Goodman, **SITTING—** Housemother Melba Bly, Bill Rogers, Mark St. Clair, Mike Cagle, Howard Bloomer, Clarence Swain.

**BUXTON TWO—SET DOWN:** Brad Crowe. **IN THE MIDDLE:** Bob Bruns, Floyd Overman, Don Beeman, Ben Coats, Dave Willoughby. **IN BACK:** Scott Sluder, Tim Lanie, Dave Wood, Steve Kahl, Mark Sciarra, George Fleetwood.

**BUXTON THREE—LEFT TO RIGHT:** Steve Smitha, Gary Martin, Jim Melton, Bill Carter, Special Guest Randy Fearnow, Kerry Geesaman, Steve Davis, Paul Ludwig, Alumni Guest Dave Rodebaugh, Rick Parsons, Dave Cutshaw.

**DAILEY ONE—UP FRONT:** Greg Hernandez, Doug Haskell, Kevin McMullen, Ned Van Emon, Craig Reiter. **BACK-UPS:** Dan Kleyn, Rick Taylor, Chuck Peckham, Randy Graves.

**DAILEY TWO—STONE BOYS:** Jerry Cepican, Joe Gaylor, Bill Steadman, Tom Clymer, Bruce Jennings. **ROW 2:** Jim Erwin, Robin Polk, Karl Beer, Mitch Ankenbauer, Jim Najpaver, Tom Largus. **ROW 3:** Fred Mindach, Mark Haltom, Mike Chapman, Kevin Lashley, Doug Weber, Kevin McMullen(?), Rick Wimmer. **WAY BACK:** John Jones, Mike Atkinson, Dave Beal, Rick Marshall, RA Rex Maddy, Dave Kilmer, Greg Bray.

**DAILEY THREE—SEATED:** Greg Scott, Larry LePage, Housemother Elizabeth Hendrix, Tom Peters, Doug Sell. **EVERYBODY ELSE:** Wendell Heckman, Kip Payton, Pat Ludwig, Dan Leary, Mike Weaver, Rick Jay, Dale Dickson, Joe Boes, Mike Gasper, Kevin Filbey, Randy Roller.

**KRANNERT ONE—FLOORED:** Debbie Carroll, Toni Naumann. **ROW 1:** Marilyn Moman, Sue Board, Cindy McLaughlin, Martha Gregory, Beverly Ford, Kathy Murphy. **ROW 2:** Lisa Kiser, Sherri Lawrence, Nancy Thompson, Linda Burtnett, Norma Chelf, Cheryl Stenger, Marti Elshoff, Camille Goins, RA Linda Osborn, Housemother Hilda Bruce. **ROW 3:** Sandra Lindsey, Cathy Wicker, Cher Boys, Kathy Ward, LuAnn Burch, Debbie Underwood, Barb Boilek, Mary Wolter, Carol Murphy. **ROW 4:** Sharon Raye, Vicki LaRoche, Diane Rivers, Cherie Ditto, Becky Kempe, Sue Smart, Diana Katke, Cathy Johnson, Jill Persinger, Holly Brune, Cindy Geleske.

**KRANNERT TWO—AROUND THE "2" FROM TOP LEFT:** Celisa Smith, Cathy Krouse, Patti Sharkey, Kathy Lamb, Karen Miller, Rita Barrick, Nancy Dinkledine, Melia Brooks, Pat Kimble, Nancy Anderson, Pennie Brechbiel, Cindy Crim, Linda Surratt, Bonnie Benson, Cindy Sare, Lonnie Turner, Callie Koenig, LeAnne Briggs, Sally Jo Gardner, Anne Morris, Cindy Hege, Sandy Chrysler, Jane Mathis, Jeanne Dill, Denise Martin, Julie Kingseed, Laura Bury, Kathy Tomes, Pam Brown, Julie



Howe, Lila Grant, Glenda Pennington, Leslie Sims, RA Diane Sprunger, RA Cheryl Bevers, Patsy Murray, Vicki Carmony, Debra McKeown, Kris Jones, Deb Rogers, Carol Black, Nancy Shertzer, Sharon Rapp.

**KRANNERT THREE—LOW DOWN:** Carol Hill, Meta Enslen, Debbie Kennedy, Ina Peters, RA Eden Kuhlenschmidt, Nina Kistler, Sandy Dezean, RA Sally Shockey, Donna Grimes, Anita Murray, Nancy Walker, Kassy Wren, Donna Stoepler, Jean Shilt, Patty Cook, Sarah Bloomer, Linda Sommers, Deb Harper, Tina Clark. **ON THEIR FEET:** Janice Baker, Barbara Lowe, Laura Bailey, Marcia Spillman, Cindy DeBord, Mary Peters, Deb Phillips, Jill Green, Brenda Knopp, Mary Beckner, Susie Kessinger, Sherri Overley, Pat Wheeler, Marianne Stieff, Gina Neitz, Kathy Barczak, Kathy Reed, Jane McClain, Diana Williams, Linda Nordholt, Anita Martz, Vanessa Henderson, Jane Douglas, DeeJay Pockevich, Lori Nierste, Jenifer Tidrow, Marcy Miller, Marcia Schuck, Debbie Wieckert, Patty Thomas, Cathy Drass, Dawn Furr.

**NEW MEN ONE—THE CLANSMEN—** Jim Kemp, Steve Guiliani, Larry Sparks, Steve Montgomery, Dave Winings, Bill Brewer, Dave Lofland, Jim Molebash. **UNFORTUNATE VICTIM:** Elbert Hill.

**NEW MEN TWO—RESTING:** Paul Harper, Dennis Rippy, Bruce Kercheval, Karl Harker, Stan Cross, Dale Webster, Rod Stucky, Earl Haase. **ARM IN ARM—** Greg Krider, Ken Stancombe, Dan Bolton, Steve Sturm.

**NEW MEN THREE — THE LOW CROWD:** Steve Schug, Dennis McNulty, Gary Allen, Marion Wolfe, Bill Lowe, Dave Sease, Jeff Chansler, Randy Fearnow, Steve Nontell. **BACK BOYS:** Bill McAdams, Mark Thacker, Dale Snider, Bob Wessels, Tom Wagner, Dennis Scheele, Jeff Davis, Tim Leonard, Mark Weigand, Mike Mills, Bill Hizer.

**NEW MEN FOUR—ON FLOOR:** Dennis Stutleer, Duane Topp, RA Mark Dullaghan, Guest George Wilson, Joe Myers, Barry Howard. **MIDDLEMEN:** Dave Stowell, Jeff Yeager, Rod Sanford, Bill Turner, Steve Clodfelter, Ken Campbell. **STANDING:** Glenn Howell, Steve Hoagland, Will Weinhorst, Bob Austin, Dennis Miller, Mike Sears, Tim Sanders, Jim Farmer, Tom Rechlin.

**NEW MEN FIVE—BOTTOM ROW:** Don Snyder, Ken Fuller, Dave Wooden, Mark Fisher, John Blessing. **UP ABOVE:** Ken Barden, Charles Crawford, Larry Hathaway, Gerald Cox, Housemother Irene Tauber, Dane Penrod, Randy Caster.

**NEW WOMEN ONE—LOUNGING:** Nancy Wolfram, Vonna Jones, Carol Davis, Housemother Louella Bellinger, Pat Mosley, Judy Holloway, RA Marina Divan. **ON THE WALL:** Judy Keith, Terri Riggs, Gayle Smith, Becky Rink, Annette Dragoo, Maggie Pea.

**NEW WOMEN TWO—ON THE FLOOR:** Peggy Hulse, Beb Baker, Kathy Rueff, Linda Kephart. **IN CHAIRS:** Sue Ellen Mabie, Shirley Thomas, Moni Moenning, Jennifer Peterson, Marcie Carter, Joyce Burton. **BEHIND IT ALL:** Kathy Fouts, Susie Sutherlin, Karen Gilson, Sara Lutz, Elvia Solis, Mary Williams, Debbie Jameson, Pam Godsey, Pam Cook, Lynn Nichols, LeeAnn Kolp.

**NEW WOMEN THREE: SITTIN':** Brenda Kingen, Tena Sneed, Linda Utter, RA Sharon Snyder, Linda Caine, Diane Harshbarger, Anne Kay, Linda Reddix, Sandy Howell. **SWEETIES IN BACK:** Jean Hildebrand, Peggy Bastin, Marti Thomson, Sue Lain, Debbie Wood, Vicki Bailey, Judy Elliot, Paula Thornburg, Jean Sparks, Libby Adams, Nev Price, Kathy Willner, Linda Hathaway, Eleanor Waltz.

**NEW WOMEN FOUR—IN FOREGROUND:** Rosie Lehman, Laura Dinehart, Marla Rybolt, Karen Carpenter, Debbie Atkins, Gail Chamberlain, Suzie Lamb. **THE CROWD:** Pam Hardacre, Liz Cardona, Peggy Montgomery, Denise Sprunger, Gayle Castledine, Kathy Glass, Jennifer Koch, Diane Soule, Denise Miller. **WAY UP THERE:** Brenda Fudge, Fayette Burcham.

**NEW WOMEN FIVE—IN FRONT:** Portia Ferrell. **INJURED, ROW 1:** Deb Hunt, Ann Barkalow, Wendy Sullivan, Jane Sachs, Paul Baker. **TABLE LEVEL:** Arlene Cassidy-Becky Mohr, Nancy Thomas, Marcia Yost. **INJURED, ROW 2:** Vicky Ackerman, Becky Chattin, Linda Anderson, Chris Keller, Dr. Phoebe Schlegel, Blenda Basye, Sandy Mitchell, Kathy Dolan, Jan Hittle. **NEWBORN BABY:** Theodore Bear.

**TRIMBLE ONE—POLE POSITION:** Deb Larson. **LEFT ROW, TOP TO BOTTOM:** RA Janet French, Kara Stohry, Terri Stump, Cathy Burton, Jennifer Hart, Cathy Trowbridge. **CENTER ROW, TOP TO BOTTOM:** Cherri Owens, Donna Reuter, Daphne Jones, Housemother Katherine Tucker, Renita Young. **RIGHT ROW, TOP TO BOTTOM:** Karen Courtney Young, Kathy Pickett, Gerri Torwelle, Jean Sachs, Denise Henkel, Karen Hochstetler.

**TRIMBLE TWO — DOWN IN FRONT:** Holly Eckert, Terri Stucker, Robin Fletcher, Paula Burke, Jan McKinney, Karol Payne. **PYRAMID BASE:** Doris Arnett, Cindy Wasson, Corrine Graham, Debbie Chastain, Kathy Wright, Teresa Camp, Ruth Gommel. **PYRAMID MIDDLE:** Elaine Oechsle, Vicki Ellis, Lynn Ramey, Carma Spicer, Sue Seidenschmidt, Debby Anthony. **THE BEST OF THE REST:** Nancy Wilson, Terri Cass, Tina Renihan, Sue Polley, Vonda Robison, Maureen Neddo, Marisa Boggs, Tina Bowers.

**TRIMBLE THREE — ROW 1:** Jane Fulton, Polly Gauck, Reesa Rentschler, Jae Holmes, Mary Ellen Sautbine, Mary Jane Matthews. **STANDING TALL:** Raynel Flory, Sheryl Garner, Ellen Goodner, Becky Glenn, Sheryl Johnson, Holly Hackman, Marsha Phares, Tonya Fox, Ava Gibson, Cheryl Francis. **HIDING THE PIANO:** Jan Stone, Joni Metcalf, Joyce Crabtree, Louise Snyder, Nancy Resler, Teresa Bloomfield, Pam Bolander.

**WILMORE ONE — CLOSE TO THE CARPET:** Tom Kuhn, Jay Gruwell, RA Dave Steed, Tony Thacker, Darrell Reeves. **THE MAD CROWD, LEFT TO RIGHT:** Kevin Pearson, Charles Sparks, Terry Stevens, Scott Keeler, Ben Moore, Dick Newhouse, Tim Bajusz, Special Guest Ralph Hayes, John Pattison, Paul Harden (glasses), Phil Gatts, Mark Rose.

**WILMORE TWO — WHAT'S UP FRONT:** Don Beal, RA Mark Rhim, Jim Davidsen, Crawford Jones, Rev. Kevin Miller, RA Mark Jacobs, Steve Reimold, Steve Miller. **THE REST THAT COUNTS:** Bill Schneider, Scott Miles, Mike Mach, Dave Thackery, Doug Warner, Bob Showalter, Don Hanni, Tim Gregory, Mark Bailey, Steve Eberg, Larry Zembala, Dave Miller, Dan



Mitchell, Dave Wollman, Jeff West, Jerry Clingaman, Farley Shafer, Randy Wells, Gary Broyles, Charles Huckstep, Jeff Newton.

WILMORE THREE — FRONT LINE: Jim Sumwalt, Brad Scott, Mark Thayer, Doug Lamb. MIDDLE GUARDS: Kim Sass, Cal Boulthec, Roger Greenawalt, Jeff Miller, RA Dave Rees. THE REAR ECHELON: Brad McHenry, Wally Bryant, Tom Lorig, Steve Lantz, Dave Crisp, Dan Repass, devilish Tom Potts, Dave Carpenter, Randy Herbert, Lloyd Smiley, RA John Prasser, Mike Reel. THE SPEARHEAD: Scott Kipfer, John Ruthroff, Derek Brown, Jim Belcher, Mark Clacys.

## ORGANIZATIONS

One noticeable difference at Indiana Central through the last few years is the fact that the student non-athletic organizations don't carry the weight of importance in campus life any more.

In the past, they were THE focal point of extracurricular life here.

Yet they still exist, to serve the needs for many students that classes cannot. Different groups have come to life in recent years to replace or revitalize old organizations, and the process will continue so long as there are changes in people and times.

We dedicate this year's section to a man who has left us some changes through organization — Barry Howard.

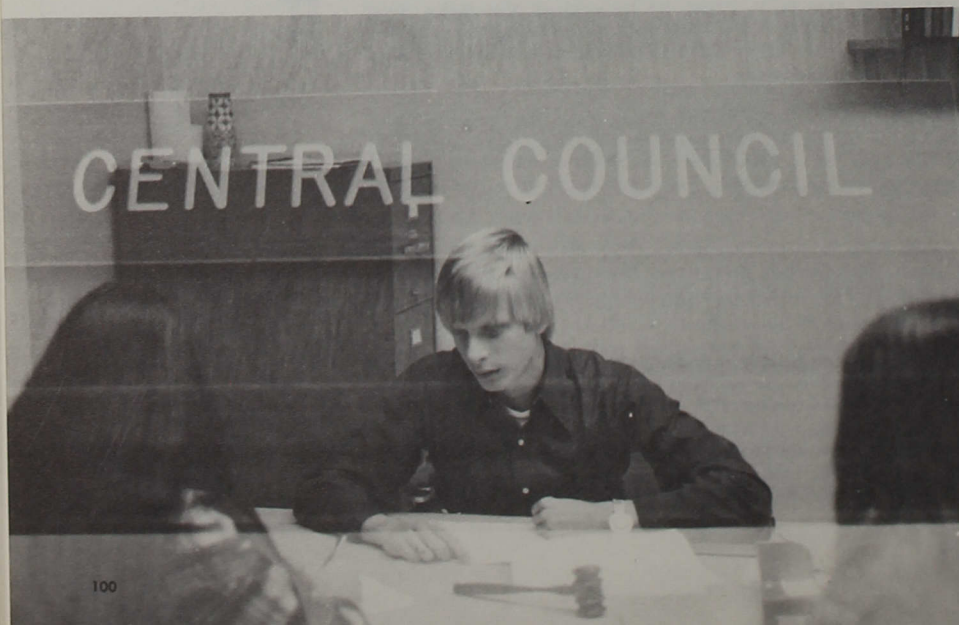



step, let's  
Kim  
a, Tim  
John

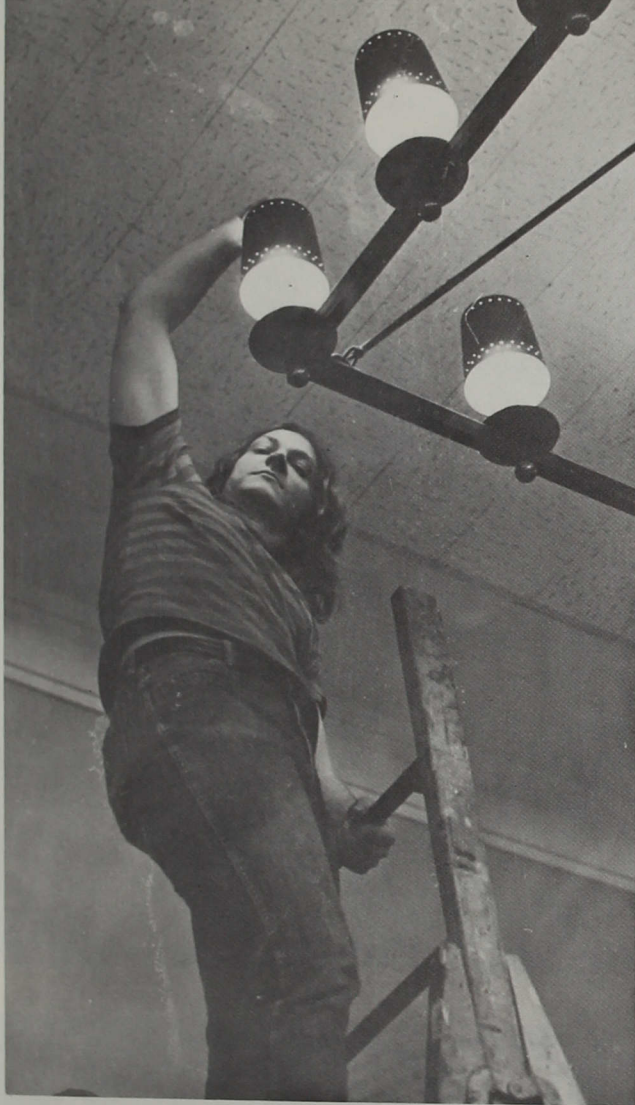

Hats off to the IC Service Organization of the Year—Alpha Phi Omega, for the fourth time in six years.



Wouldn't you know that Will Wienhorst managed to find himself somewhere in the postage-stamp-sized picture on Page 23 of the 1975 Oracle? He displays his glorious moment to Ron Lawson and Bob Buscher.

## ORACLE

The Oracle '76 staffers can be found on Pages 159 and 160.





The ALPHA PHI OMEGA people include: ROW ONE—Maggie Pea, Ruth Gommel, Joy Henderson, Luanne Hanna, and Bob Wessels. ROW TWO—Admiral Lord, Stan Cross, Linda Dillman, Karla Brown, Bob Hands, and Doug Weber.

ALPHA PSI OMEGA (the character and set construction crew) includes: Doug Beckman in front, ROW ONE—Karen Rean, Sue Robinson, Becky Bonham, Diana Hill, Cam Manifold, Joel Catlin, Sue Richardson, George Arndt, Gary Robinson. ROW TWO—Neil Gobel, Barb Ankenbauer, sponsor Richard Williams, Larry Lynch, and Tom Byerly.







The new AMERICAN CHORAL DIRECTORS ASSOCIATION consisted of: ROW ONE—Bill Bruce, Allen McCormack, Ann Barkalow, Marcia Yost, sponsor Mrs. Elise Marshall, Myrna Jones, Adaline Schemel, Cathy Widina, George Arndt, Barb McClain, Peggy Montgomery, Steve Petry. ROW TWO—Don Snyder, Vicky Ackerman, Dave Rees.

Lurking somewhere in Good Hall's second floor and basement is the ART CLUB. ROW ONE—Elaine Oechsle, Fred Eisner, Rhonda Davis, Marilyn Morency. ROW TWO—Jocara Namminga, Gary Barker, Robin DeBurger, Lynn Ramey, Vicki Ellis. ROW THREE—Dale Stelting, Debbie Phillips, Jim Kemp, Steve Guiliani, Bill Stumpf, Becky Chattin. ROW FOUR—Charles Gareri, sponsors Dee Schaad, Dr. Gerald Boyce, Earl Snellenberger.

## ART CLUB







## C-CLUB

A portion of the C-CLUB bunch includes: POLE SITTER—Tim Leonard. BACK ROW—Mark Thacker, Larry Stanley, Dennis McNulty, Dave Cutshaw, Marion Wolfe, Mark Fisher, George Wilson, and Jeff Davis. Where's everyone else?

ASTRONOMY CLUB members are: FRONT ROW—Charles Huckstep, Dale Dickson, Roger Greenawalt. SECOND ROW—John Ruthroff and Ruth Gommel. THIRD ROW—Jane Welsh and Ken Barden. LAST ROW—Mike Seaney and sponsor Dr. William Gommel.



## ASTRONOMY CLUB



No Women's Hours, more social activities, and better organization; truly, it was a great year for CENTRAL COUNCIL. ROW ONE—LeAnne Briggs, Director of Communications; Anne Kay, Director of Student Services; Dave Rees, Unidorm Chairperson; Pat Polis, Director of Academic Affairs; Jane Welsh, Commuter Council Chairperson; Paula Thornburg, Secretary; Barry Howard, President; John Prasser, V-P of Social Activities; Steve Hoagland, V-P and Treasurer; Dave Michel, V-P of Religious Activities. ROW TWO—Sue Board, Tina Clark, Mary Williams, Jeff Chansler, Judy Holloway, Carol Davis, Liz Cardona. ROW THREE: Ann Morris, Jane Mathis, Dianne Sprunger, Randy Caster, Ben Coats. ROW FOUR—Cindy Hege, Sandy Chrysler, Dave Beal, Steve Turner, Gayle Castledine, Jay Sibley, Ann Barkalow. ROW FIVE—Karol Payne, Greg Leis, Terri Stucker, Mark Adams, Dave Steed, Bob Buscher, Susie Lamb, Denise Sprunger.

## CENTRAL COUNCIL



NOT PICTURED—Vicky Ackerman, Joe Allen, Emmett Anderson, Linda Anderson, Ken Barden, Cindy Baxter, Don Beal, Howard Bloomer, Bob Bogardus, Chris Brown, Bob Bruns, Elissa Bryant, Dave Burke, Mary Jane Butts, John Carlile, Tim Coats, Jeff Curtis, Dale Dickson, Kathy Fouts, Ken Fuller, Ruth Gommel, Diane Harshbarger, Joy Henderson, Peggy Hulse, Mark Jacobs, Dave Jones, Larry LePage, Rick Marshall, Pete Noot, Dane Penrod, Tom Peters, Kim Sass, Connie Seigman, Carma Spicer, Dave Stone, Jim Sumwalt, Linda Surratt, Ralph Swartsell, John Thomas, Marla Wallace, Bob Wessels, Mary Margaret Willbanks, Dave Wood (Director of Student Justice), Ron Zarro.





## CHEERLEADERS

Some guys joined the dolls for the first time in a long time, and the improved CHEERLEADERS really benefited. ROW ONE—Dave Cutshaw, Chet Ferrell, Dave Jones, Chuck Peckham, Bob Wessels, Rick Marshall. ROW TWO—Joyce Burton, Robin Fletcher, Tina Renihan, Polly Gauck, Peggy Bastin, Julie Howe.

Inexperience, schedule mix-ups, and a sponsor on sabbatical hurt the new CHESS CLUB & TEAM, yet they improved in competition. MEMBERS NOT PICTURED—Eric Olson, Jay Sibley, Steve Whaley, Jim Melton, Diana Archer, Dave Stone, Mike Atkinson, sponsors David Noble, Dallas Mulvaney, and Leonard Grant.

Steve Nontell  
Gary Broyles

Doug Weber  
Steve King (BACK) and Rick Stahlhut (FRONT)

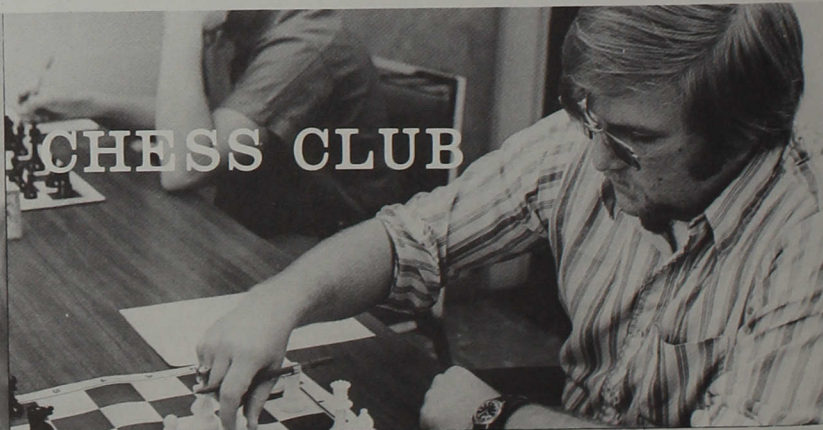
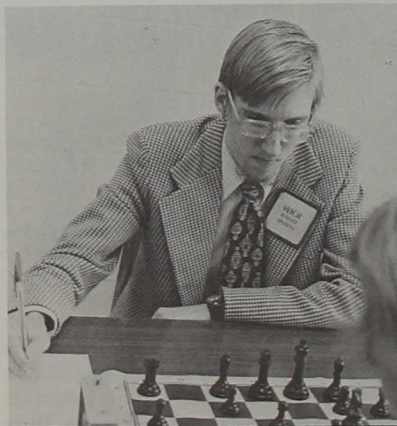

## CHESS CLUB

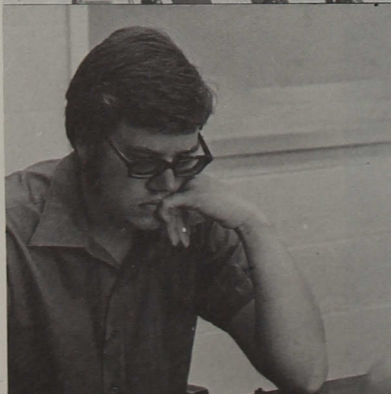



# CRIMSON STEPPERS



In spite of uncooperative PA systems, the CRIMSON STEPPERS were able to represent IC with spirit. ROW ONE—Brenda Maxwell, Janice Berry, LeeAnn Kolp. ROW TWO—Tonya Fox, Debbie Welsh, Laura Sanchez, captain Shirley Thomas. ROW THREE—Linda Sommers, Jane Douglas, Holly Brune, Linda Mann. SECOND SEMESTER ROSTER—Linda Sommers, captain Shirley Thomas, Jane Douglas, Diana Williams, LeeAnn Kolp, Tonya Fox, Brenda Maxwell, Mary Williams, Holly Brune, Paula Stafford.

CIRCLE K = more service. LEFT TO RIGHT—Doug Sell, Ron Barrick, Gerri Torwelle, Cathy Trowbridge, Dave Sease, Diana Williams, Sharon Rapp.

# CIRCLE K





# DEPUTATION TEAMS



NEW LIFE

NEW LIFE singers are: Tim Coats, Mark Jacobs, Ken Fuller, and Chris Brown.

RISING SUN quartet is: Terri Stucker, Marlin Moman, Carol Murhpy and Tom Peters.

MARANATHA—The Lord is coming! Smiling at the top is Kevin McMullen, to the left is Bill Bruce and to the right is Rick Wimmer.

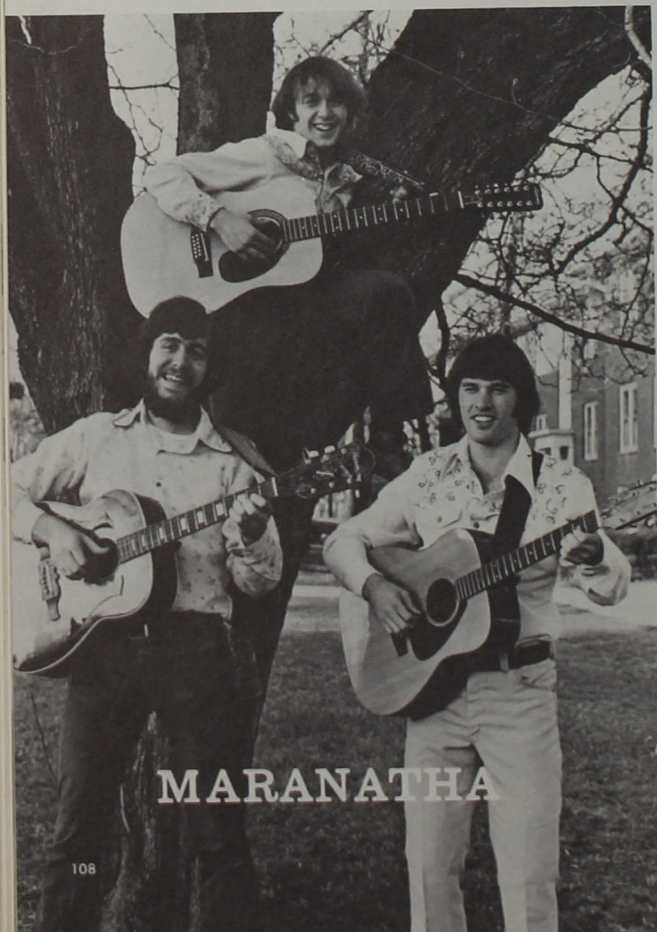

MARANATHA



RISING  
SUN





## CELEBRATE THE SUN



## LIVING WATER

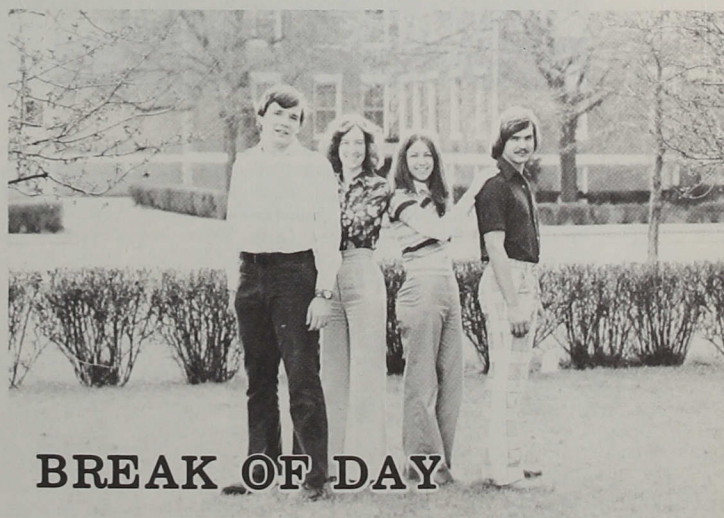

## BREAK OF DAY

CELEBRATE THE SUN performed at the UMC National Conference in Oregon. Left to right, they were Dave Michel, John Carlile, Becky Wright, and Marcia Yost.

The new LIVING WATER team is Mark Montgomery, Marla Wallace, Jan Blaising, and John Wimmer.

For the BREAK OF DAY, in ROW ONE—Teresa Swanson, Vonda Robison. ROW TWO—John Jones, Don Snyder.





Special service by special girls—that's I.A.Y. ROW ONE—Claudia Groves, Peggy Bastin, Laura Dinehart. ROW TWO—Vicky Bailey, Sharon Snyder, Kathy Willner, Marti Thomson. ROW THREE—Anita Martz, Nina Kistler, Donna Stoepler, Gayle Castledine, Rita Barrick, Sandy Mitchell. ROW FOUR—Jane Sachs, Kathy Lamb, Vonna Jones, Paula Baker, Eleanor Waltz, Patti Sharkey, and Kathy Reed.

Captured long enough for the picture are the ESCAPEES. ROW ONE—Jeanne Bastin, Gayle Castledine, Suzie Lamb, Polly Gauck, Rosie Lehman, Kathy Wright, Peggy Bastin, Norda Perschbacher. ROW TWO—Suzie Fox, Carma Spicer, Sara Lutz, Denise Sprunger, Joyce Burton, Debby Anthony, Martha Gregory, and Brenda Fudge.







**F.C.A.**

The rebirth of the FELLOWSHIP OF CHRISTIAN ATHLETES? Let's hope so. ROW ONE—Terry Stevens, Mark Rose, Mark Fisher. ROW TWO—Rick Wimmer, Jim Najpaver, John Pattison, Glenn Howell, and Don Finney.

The HUMANICS CLUB: if they don't, who will? ROW ONE—Doug Weber, Dave Wooden, Debbie Chastain, Dane Penrod. ROW TWO—Maggie Pea, Phoebe Schlegel, Paula Burke, Bob Wessels, Kara Stohry, Renita Young, Nancy Dinkledine, Marti Elshoff, Cathy Burton. ROW THREE—Mike Copple, Frank Langan, Joe Boes, Michele Patterson, Carol Davis, Bob Hands.

## HUMANICS CLUB





MUSIC EDUCATORS NATIONAL CONFERENCE: ROW ONE—Sponsor Dr. Lamberson, Julie Cain, Ann Barkalow, Steve Petry, Barb McClain, Janet Walker, Rita Bruner, Linda Osborn, Greg Scott, Sue Hilgeman, Vicky Ackerman. ROW TWO—Don Snyder, Gary Davis, Libby Scoggins, Adaline Schemel, Laura Bailey, Cathy Widina, Teresa Allen, Allen McCormack, Dave Rees, Bill Bruce, Marcia Yost, Dale Jones, Myrna Jones, Peggy Montgomery, Marlin Moman, Theresa Amato, and Larry White.



The MU PHI EPSILON musicians are: ROW ONE—Janet Walker, Nikki Macy, Sue Hilgeman, Pat Mosley, Teresa Allen. ROW TWO—Adaline Schemel, Marcia Yost, Peggy Montgomery, Vicky Ackerman, Theresa Amato, and Karen Hochstetler.







The members of PHI BETA LAMBDA are: ROW ONE—Betty Wessel, Teresa Camp, Patty Winningham, Duane Topp. ROW TWO—Dr. Steve Maple, Pennie Shaw, Pat Polis, Denise Martin, and Rita Barrick. ROW THREE—April Jackson, Sue Seidenschmidt, Rosie Lehman, Cindy Baxter, and Kathleen Lamb.

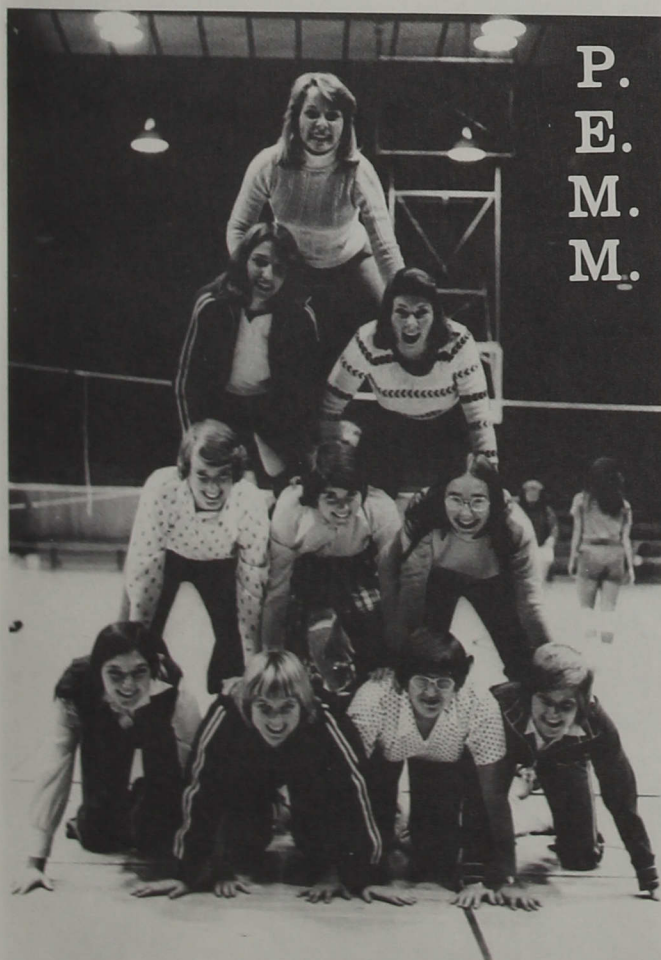

P.E.M.M. Bottom four are: Carol Scott, Lila Grant, Deb Sachs, and Jane Fulton. Smiling trio includes: Jean Shilt, Sally Shockey and Darlene Wendeln. Higher up are: Connie Blake and LeeAnn Kolp. To top it off is Joyce Burton.



## S.A.M.

The Oracle '76 regrets the disappearance of the SOCIETY FOR THE ADVANCEMENT OF MANAGEMENT's group picture negative. Without it, of course, we were unable to place their picture on this page. (I ought to know that it was taken—I took it. Ed.) Our thanks to its President, Dave Sease, for his understanding of the loss and for providing the membership list so that SAM's members can be recognized.

The members of SAM for this year were Cindy Baxter, Debbie Bowland, Carol Anne Buck, Teresa Camp, Jesse Carrasquillo, Jeff Chansler, Kevin Clark, Tom Clymer, Beverly Dreyer, Polly Gauck, Steve Helton, Jay Jarrell, Kris Jones, Tom Largus, Larry LePage, Denise Martin, Mike Natalie, Pat Polis, Donna Reuter, Billy Sandall, Steve Schug, Dave Sease, Sue Seidenschmidt, Pennie Shaw, Bob Showalter, Connie Smith, Dave Steed, Tika Thapa, Keith Van Deman, George Wilson, and Debbie Wise.

Strange as it appears, the odd ensemble below managed to get IC's newspaper, the REFLECTOR, every two weeks. LOWER ROW—Vonna Jones, Sue Patterson, Pete Noot, Becky Wright, Paula Swengel, Paul Ludwig, and Karen Young. LEFTOVERS—Linda Nordholt, Nina Kistler, Steve Miller, Tina Clark, Dave Lofland, Randy Fearnow, Liz Cardona, Eden Kuhlenschmidt, Kevin Miller, Joy Henderson. UP THERE—Steve Sturm, George Arndt, Steve Nontell.

## REFLECTOR





# S.E.A.



The members of STUDENT EDUCATION ASSOCIATION are: ROW ONE—Marti Thomson, Sharon Snyder, Vicky Bailey, and Paula Thornburg. ROW TWO—Peggy Bastin, Pam Godsey, Debbie Wood. ROW THREE—Jeff Davis, Kathy Willner, Eleanor Waltz, Anita Martz, Sharon Rapp, and Claudia Groves.

SIGMA ZETA members pictured are: ROW ONE—Ben Coats, Mary Williams, Dan Leary, Ruth Gommel, Mark Fisher, Bruce Jennings, Rick Stahlhut. ROW TWO—sponsor Dr. William Gommel, Chris Brown, Jean Sachs, Shirley Thomas, Charles Crawford, Sandy Howell, Sponsor Dr. Edward Vondrak, Kevin Cross, and sponsors Dr. Robert Kent, Dr. Kenneth Borden, Dr. Victor Chiu, and Dr. Kenneth Sidebottom.







Above are only a few of RADIO STATION WICR-FM's vital people. ON THEIR FEET—Steve Nontell, George Arndt, Tim Gregory, Jay Moulton. SEATED—advisor James Ream, Mike Reed, Jim Melton, Dan Bolton, Ken Granger, Mike Cagle.

A pivotal election year brought the YOUNG DEMOCRATS and YOUNG REPUBLICANS back to ICU. YOUNG DEMOCRATS—Mark Bailey, Jeff Chansler, Ruth Gommel, Ken Barden. YOUNG REPUBLICANS—Dave Steed, Wendell Heckman, Dave Miller, Pat Polis, Paul Ludwig, Barry Howard, and Gary Atwood.

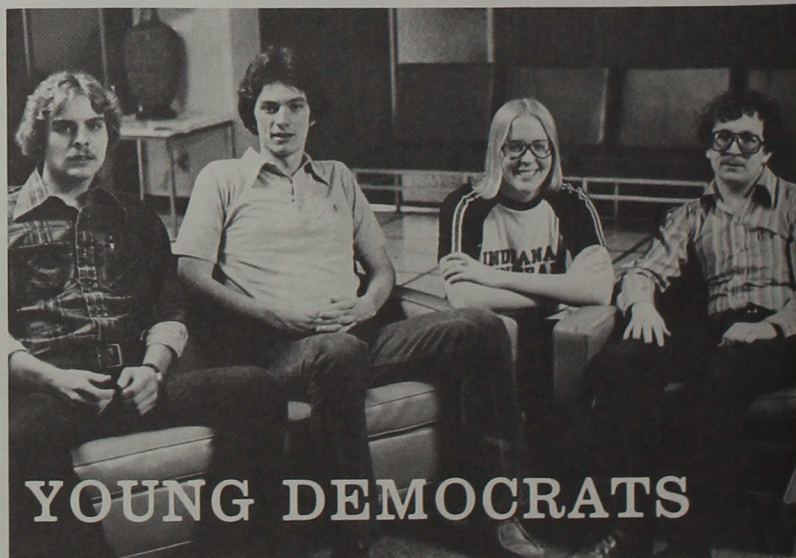





## The call to serve . . .

" . . . and whoever would be first among you must be slave of all. For the Son of man came not to be served but to serve, and to give his life as a ransom for many."

—Jesus, in Mark 10:44-45



"But what large whiskers you have, Grandmother!" "Well, I ran out of twin-blades."

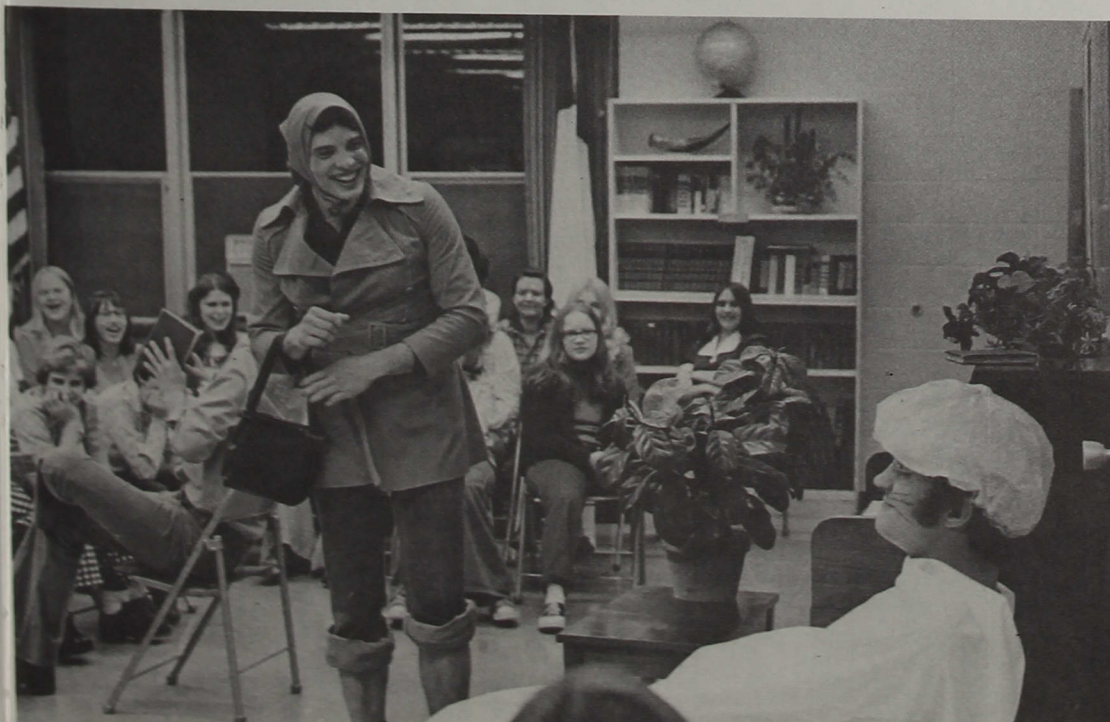



A lot to do and see . . .

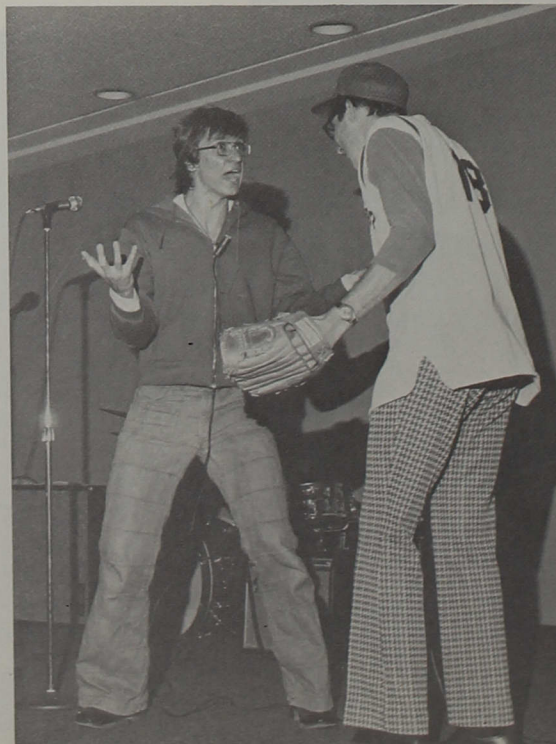



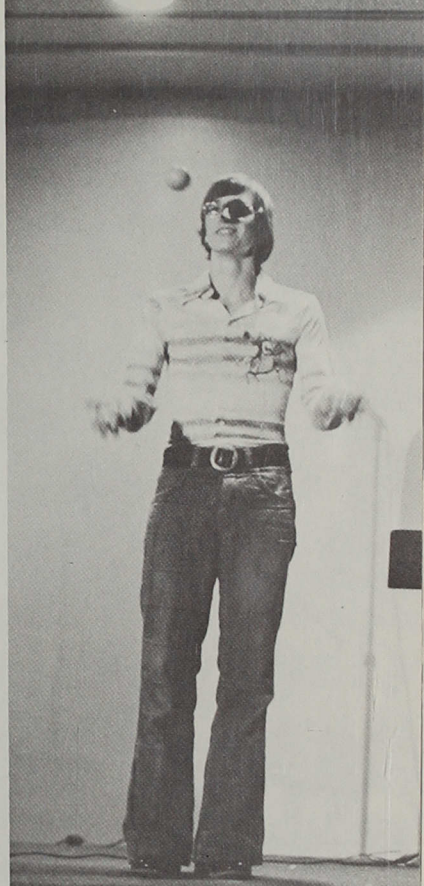
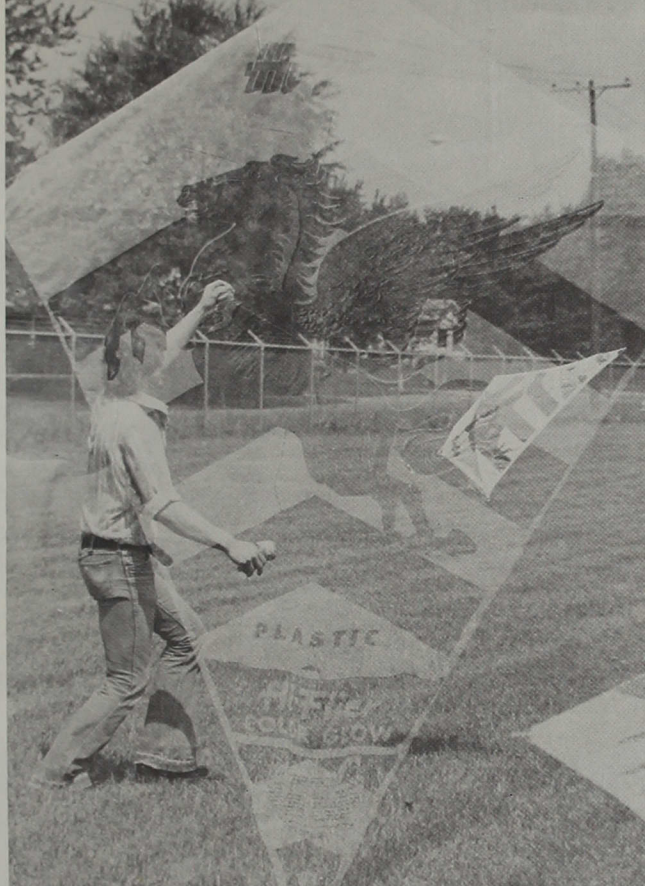
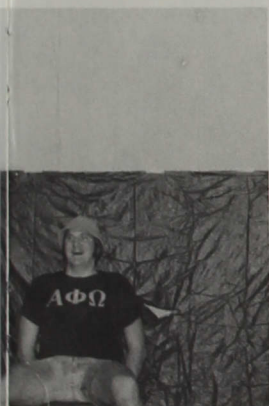





## Grid Greyhounds Gain First NCAA Title Shot Ever

ROW 1—Larry Stanley, Mark Sciarra, Rod Pawlik, Tim Leonard, Fred Eisner, Steve Montgomery, Dave Wood, Ken Brooks, Tim Rickerd, Vance Stratton, Rick Gardner, Dave Winings. ROW 2—John Jones, Tom Zupancic, Joe Jester, Mark Fisher, Mike Sears, Mike Mills, Bill Turner, Dick Nalley, Ralph Hayes, Bill Willan, Rick Wimmer. ROW 3—Dave Overman, Don Pitman, Dave Sawrie, Tom Largus, Robin Polk, John Peters, Joe Gaylor, Greg Bray, Karl Beer, Jett Kirkman, Mike Burton. ROW 4—Mike Ward, Gary Sweeney, Steve Eberg, Kevin Mouser, Bill Williams, Tom Geffert, Glenn Howell, Dave Cutshaw, Jim Najpaver, Mark Reiff, Jerry Cepican. ROW 5—Doug Clark, Mark Rose, Dave Kitchell, Mike Mach, Joe Peters, Tom Lorig, Dick Newhouse, George Novak, Dean Stegemoller, Tom Davidson, Stan Baker, Dwaine Francis. ROW 6—Chuck Wood, Dennis Shipp, Scott Keeler, Phil Gatts, Bill Schneider, Steve Savich, Larry Zembala, Lloyd Smiley, Carmen Hurley, Bob Bogardus, Darrell Reeves. ROW 7—Ron Slayback, Dave Wollman, Farley Shafer, student assistants Mike Lee, Larry Sparks, Don Szymanski, assistant coaches Jerry England, Terry Wetherald, Dan Nicolson, head coach Bill Bless, Kevin Miller, John Pattison, Terry Stevens. ROW 8—trainer John Roach, Mark Fellmeth, Jim Slavens, Tim Lanie, manager Stan Cross. NOT PICTURED—managers Steve Smitha, Gary Broyles, and player Brad Crowe.



Greyhounds 54, Findlay 8—at Indianapolis, Sept. 6  
 Greyhounds 38, St. Joseph's 8—at Rensselaer, Sept. 13  
 Greyhounds 9, Wabash 8—at Indianapolis, Sept. 20  
 Greyhounds 28, Heidelberg 20—at Tiffin, Ohio, Sept. 27  
 Butler 44, Greyhounds 7—at Indianapolis (ICU), Oct. 4  
 Greyhounds 37, Franklin 22—at Franklin, Oct. 11  
 Greyhounds 27, DePauw 0—at Indianapolis, Oct. 18  
 Greyhounds 17, Evansville 10—at Evansville, Oct. 25  
 Greyhounds 13, Valparaiso 10—at Indianapolis, Nov. 1  
 U. of the South 40, Greyhounds 36—at Sewanee, Tennessee, Nov. 8

NCAA Division III National Championship Playoff at Springfield, Ohio, Nov. 22—Wittenberg 17, Greyhounds 13



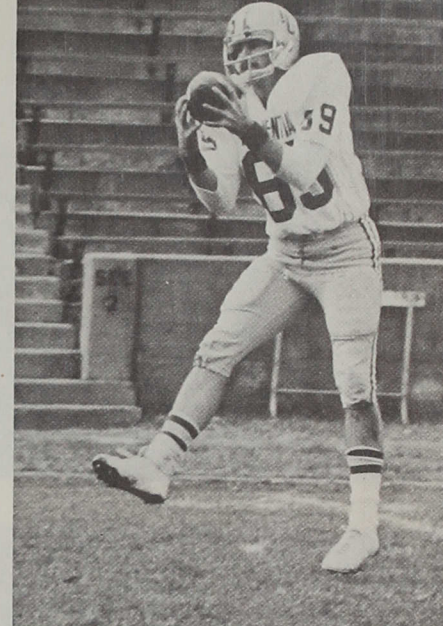
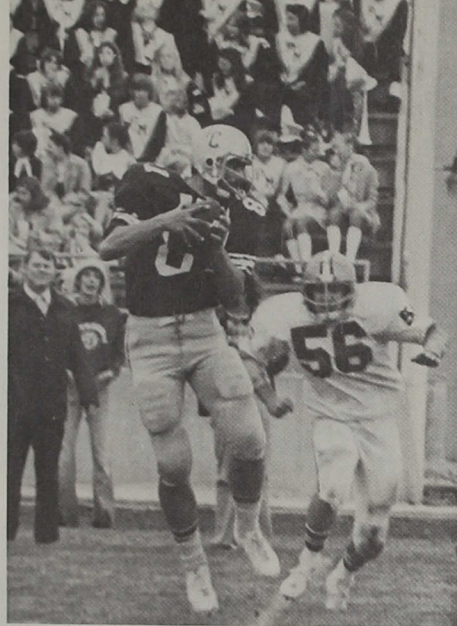

ABOVE Whether it was Karl Beer doing it against Valparaiso (LEFT) or Tim Leonard doing it at Wittenberg (RIGHT), the air game was still in good hands.

CENTER and RIGHT CENTER Sort of fuzzy at first, but clear as crystal just a second later—Jim Slavens' 11-yard scoring catch wins the Wabash game. Mike Mach (82) follows his fellow freshman on the play.

BELOW LEFT Heidelberg fails to beat the chain on fourth down, and Mark Fisher (29), Joe Jester (22), Steve Sark (62), Tim Lanie (63), and John Peters (66) reflect the general Greyhound feelings.

BELOW RIGHT Dick Nalley follows Steve Montgomery in the mud at Evansville.

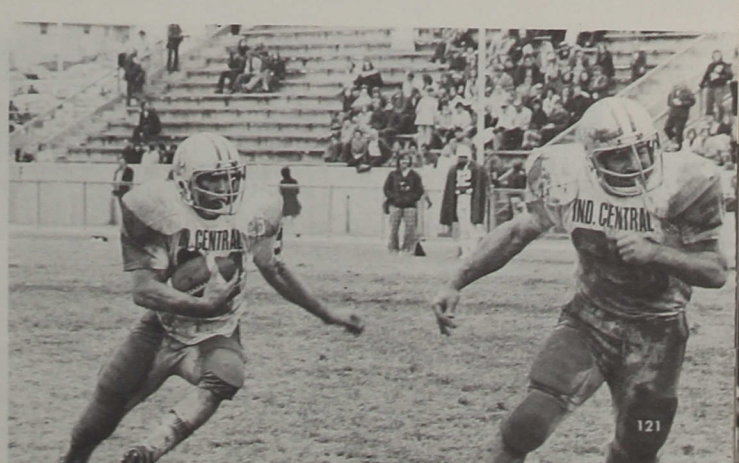
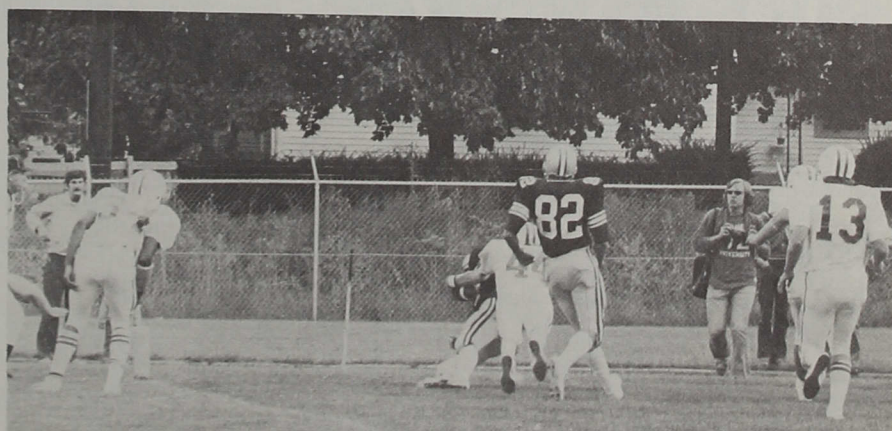



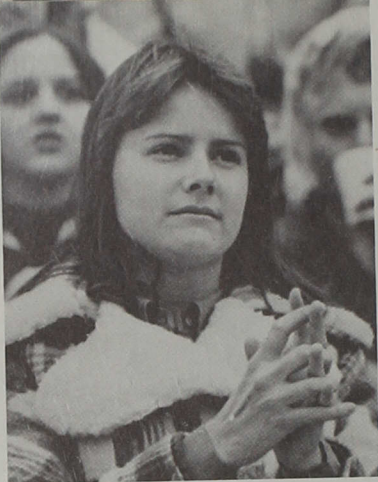

ABOVE The concern expressed on the face of Elaine Driscoll is normal . . .

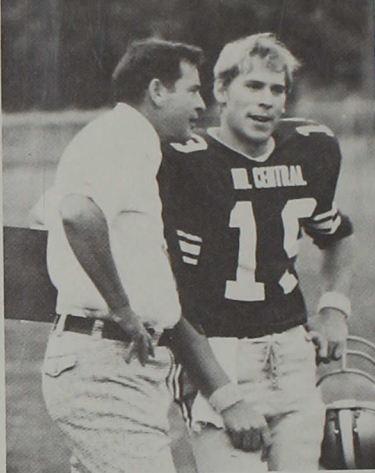

. . . for her boyfriend happens to be IC's Rod Pawlik, seeking advice . . .



. . . before returning to action on a critical series against Wabash.

LEFT and RIGHT CENTER As Dave Wollman hauls down the Valparaiso tailback, Bill Willan (88), Don Pitman (79), and Craig Reiter (67) are curious fans . . .

. . . much like Prof Emeritus Roy Davis, a bundled-up 'Hound booster.

BELOW LEFT Halfback Ralph Hayes relaxes fully on 'Picture Day'.

BELOW RIGHT No ballcarrier could get far without the dirty work done by linemen like Jett Kirkman (70) and Dave Winings (69), who hand Valpo some physical abuse.

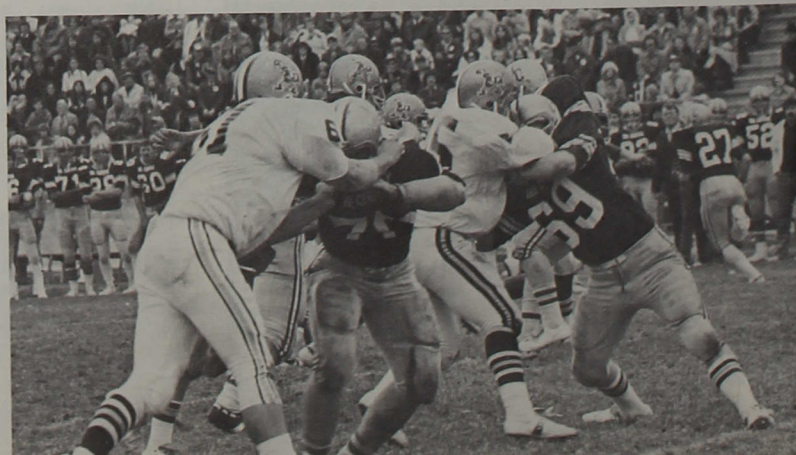
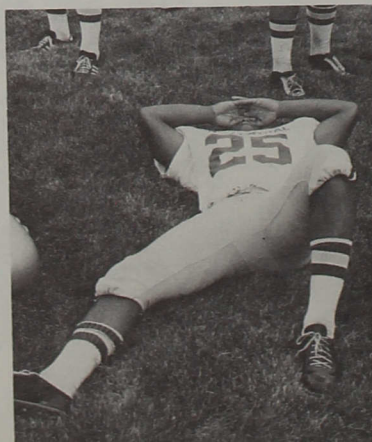
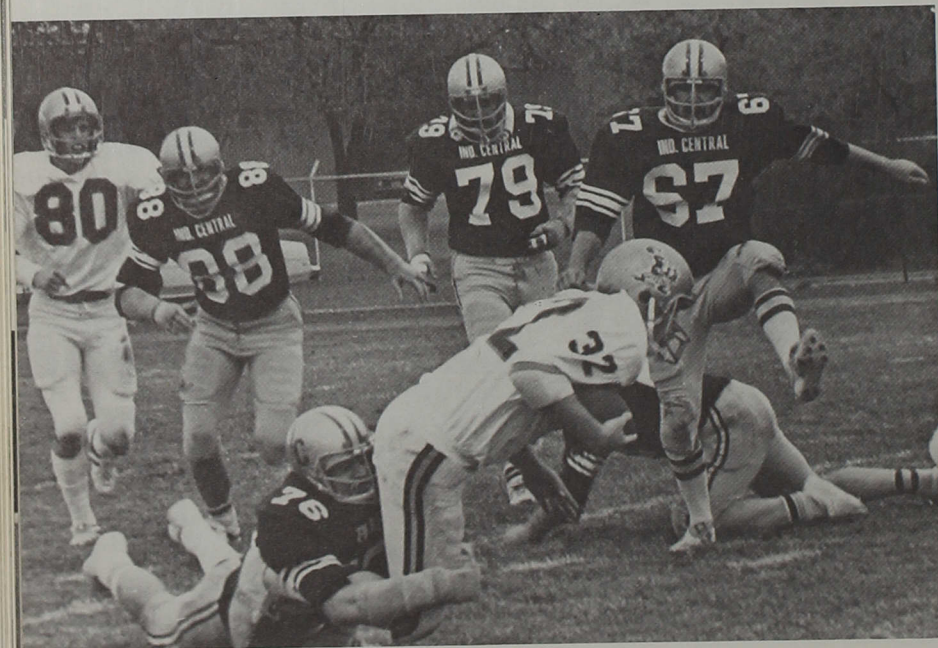



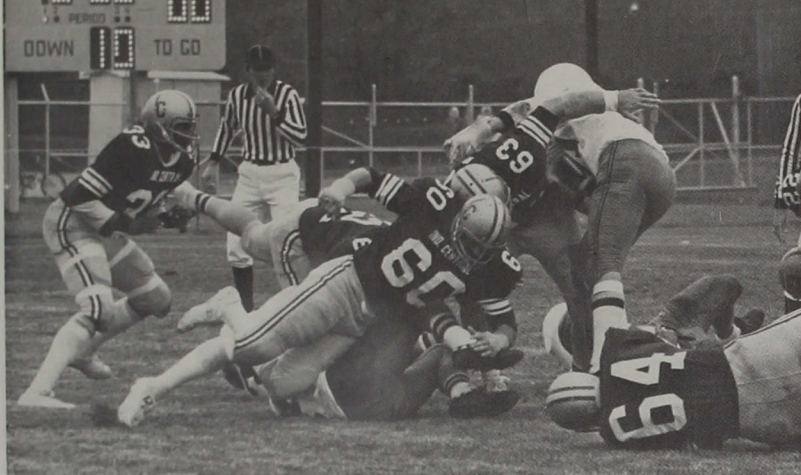

ABOVE LEFT The Greyhound defense appears to be having quite a lot of trouble 'finding the handle' on the DePauw halfback. Steve Sark (62), Ken Brooks (60), and Gary Sweeney (64) are out of it; Tim Lanie (63) tries to recover; and Dave Wood (33) zeroes in on the ballcarrier.

ABOVE RIGHT Cheerleaders Tina Renihan, Rick Marshall, and Julie Howe look on loudly as Ken Brooks breaks through the hoop for his final home game against Valparaiso.

LEFT and RIGHT CENTER Dick Nalley, toting the pigskin, finds out that sometimes the hole is there—and, sometimes it isn't. Steve Montgomery (20) and Vance Stratton (75) open the gap (at left), and Montgomery and Rod Pawlik (19) can only look on (at right) as DePauw closes the door.

LEFT Scott Keeler (86) helps the referee signal Dick Nalley's touchdown against the Wittenberg Tigers—a vital score in the close NCAA Division III playoff game. Nalley follows Karl Beer's final block in for the six.

BELOW LEFT Bill Willan (88) and Mike Mills (21) punish Wabash's quarterback just after the pass has been thrown.

BELOW RIGHT It's just Steve Montgomery and the official, out on a Saturday stroll against Findlay.

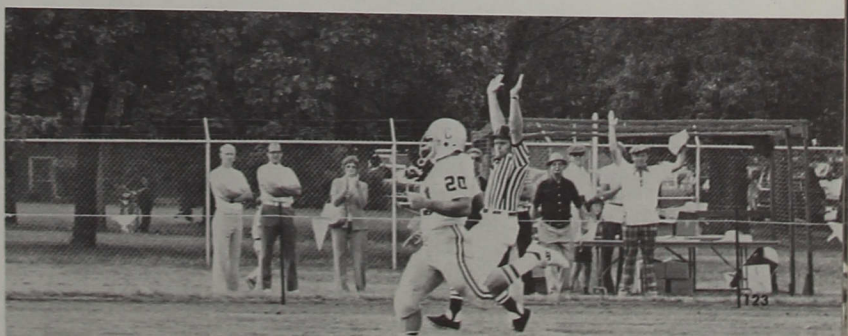
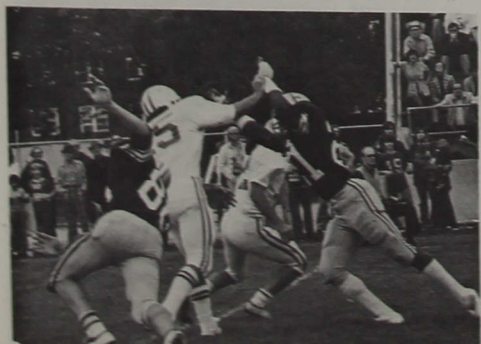





Butler Invitational, at Indianapolis, Sept. 9: Butler 300, DePauw 311, St. Joseph's 312, Greyhounds 314, I.U.P.U.I. 317, Purdue-Calumet 317, Evansville 318, Valparaiso 325, Wabash 330, Franklin 333, Marian 376.

Evansville Invitational, at Evansville, Sept. 16: Butler 319, Evansville 329, Greyhounds 335, St. Joseph's 340.

Indiana Central Invitational, at Indianapolis, Sept. 23: Butler 309, Ball State 313, DePauw 316, Greyhounds 318, Northern Kentucky State 316, Valparaiso 328, Evansville 330, Franklin 330, St. Joseph's 333, Wabash 333, Indiana-Southeast 347, I.U.P.U.I. 354, Marian 355.

St. Joseph's Invitational, at Rensselaer, Sept. 26: Greyhounds 386, Butler 387, Purdue-Calumet 396, Valparaiso 397, Aquinas 403, DePauw 408, IU-PU-Ft. Wayne 413, Wabash 417, St. Joseph's 418, Franklin 452.

Valparaiso Invitational, at Valparaiso, Sept. 29: Butler 383, Greyhounds 399, Purdue-Calumet 407, Purdue-North Central 407, Valparaiso 413, St. Joseph's 417, Wabash 425.

Indiana Collegiate Conference Championship, at Lafayette, Oct. 6: Butler 631, DePauw 632, Greyhounds 646, Valparaiso 646, Evansville 657, St. Joseph's 667, Wabash 678.

Indiana Intercollegiate Championship, at Indianapolis, Oct. 18: Purdue 782, Ball State 800, Butler 809, Taylor 812, Indiana State 821, Notre Dame 822, ISU-Evansville 823, Greyhounds 826, IU-PU-Ft. Wayne 847, I.U.P.U.I. 863, Purdue-Calumet 864, Franklin 868, Indiana Southeast 868, Anderson 878, Purdue-North Central 889, Marion 944.

Ball State Invitational, at Muncie, Apr. 5: Ball State 374, Purdue 377, Indiana State 389, Louisville 390, Wabash 401, Taylor 403, DePauw 404, Franklin 406, Butler 410, Hanover 410, Indiana Tech 410, IU-PU-Ft. Wayne 410, I.U.P.U.I. 417, Greyhounds 430.

DePauw Invitational, at Greencastle, Apr. 10: Ball State 382, Indiana State 387, Butler 388, DePauw 399, Franklin 406, Wabash 414, Rose-Hulman 418, Greyhounds 451.

Indiana Intercollegiate Invitational, at Indianapolis, Apr. 12: Ball State 750, Cincinnati 751, Purdue 752, Butler 763, Notre Dame 765, Louisville 768, Indiana State 774, ISU-Evansville 797, DePauw 812, Franklin 830, I.U.P.U.I. 839, Rose-Hulman 843, Greyhounds 875, Marian 878.

IU-PU-Ft. Wayne Invitational, at Ft. Wayne, Apr. 22: Indiana Tech 392, Wright State 394, Ashland 395, IU-PU-Ft. Wayne 404, Tri-State 405, Kent State-Trumbull 408, Valparaiso 408, Taylor 411, Purdue-Calumet 413, Franklin 417, Marion 419, Indiana-South Bend 421, Hillsdale 427, Greyhounds 428, Bethel 434, Spring Arbor 439, Defiance 441, I.U.P.U.I. 446, Grace 458, Concordia 462.

Tri-State Invitational, at Angola, Apr. 24: Tri-State 408, Saginaw Valley 408, Hillsdale 411, IU-PU-Ft. Wayne 411, Manchester 419, Spring Arbor 432, Bethel 432, Greyhounds 442, Defiance 445, Concordia 487, Sienna Heights 559.

Franklin Invitational, at Franklin, May 3: Taylor 394, DePauw 398, Bellarmine 401, IU-PU-Ft. Wayne 402, Louisville 402, Franklin 410, Greyhounds 423, Indiana-Southeast 437.

ABOVE LEFT George Wilson has the pin in view on his approach shot at Franklin. FAR LEFT Gary Martin continued his team leadership this fall; his graduation, along with the departures of Dave Gable, Jim Curry, and Rob Adams hurt IC . . .

LEFT . . . but with Chuck Hoover and other new men, the 'Hounds kept on swingin'. BELOW, LEFT TO RIGHT—Jim Curry, Mike Starkey, Rob Adams, George Wilson, Bill Steadman, head coach Ken Partridge, Gary Martin, Dave Gable. NOT PICTURED—Gary Rowe, Steve Lantz, Chuck Hoover.

## Golf faces mid-year adjustment with poise







ABOVE LEFT Members of her Sports Methods class join Whippet coach Joanne Alexander and the field hockey team on a cool, cloudy day to work on the various skills of the sport.

ABOVE RIGHT Carol Scott (at left) watches while Jane Fulton (14) charges after the hard-cover ball in an effort to defend the Whippet goal from the Hanover offensive attack.

RIGHT Alumnus Jolene Hochstetler (with scarf on head) and Jane Fulton (in dark sweatshirt) joke around with a relaxed team member during halftime against Marion.



LEFT TO RIGHT—Loretta Arney, Jean Sachs, Carol Scott, Connie Blake, Deb Sachs, Gloria Smith, Lila Grant. NOT PICTURED—head coach Joanne Alexander.

All games at Indianapolis.

Franklin 14, Whippets 0—Sept. 30

Marion 7, Whippets 0—Oct. 4

Earlham 3, Whippets 0—Oct. 25

Hanover 2, Whippets 0—Oct. 25

Cancelled Games:

at Purdue, Oct. 8

at Franklin, Oct. 15

at Taylor, Oct. 18

## Hockey small in numbers, large in spirit







ABOVE A race of five miles starts with but a single step; Central, Butler, and Valpo get the Conference going . . .

LEFT . . . and later the IC Signboard says it all.

BELOW Greyhound captain Steve Davis moves past a laboring Wabash competitor in the Conference.



Follow the numbers, and you'll find the 'Hounds. 1—Jeff Miller. 2—Roger Wright. 3—Gary Atwood. 4—Steve Turner. 5—Kim Sass. 6—Jeff Davis (head & hand). 7—Charles Sparks. 8—Ken Campbell. 9—Steve Davis. 10—Dennis McNulty. 11—Bill Brewer. 12—Dennis Scheele. 13—Ron Zarro. 14—Bill McAdams. 15—Jesse Trueblood. 16—Mr. Charles 'SuperFan' Sparks. 17—head coach Bill Bright.



## Over hill, over dale, IC hits the title trail







ABOVE LEFT From right to left, the identifiable 'Hounds are Ken Campbell, Roger Wright (38), Dennis Scheele (34), Bill Brewer (27), Charles Sparks (35), Kim Sass, Gary Atwood (26), Bill McAdams, Dennis McNulty (31), Steve Davis (29), and Steve Turner (37). Both the IC varsity and reserve teams captured Conference titles.

ABOVE RIGHT Key freshman Roger Wright paces Dennis Scheele and Steve Turner through the woods at Butler during the Conference chase.

LEFT CENTER Gary Atwood tosses one of his 'work shoes' aside while he and Steve Turner relax after the Greyhound win over DePauw.

CENTER Golfer George Wilson takes care of the dispensing of the order sticks as reserve Kim Sass winds up his portion of an intrasquad competition.

BELOW LEFT He never competed in college cross-country, yet he's the head coach for an extremely dedicated crew of champs; all in all, Bill Bright is a remarkable man.



Hokum Karum at Crawfordsville, Sept. 13: Wabash 14, Butler 15, Hanover 22, DePauw 36, Greyhounds 38, Bellarmine 48, Rose-Hulman 48.

Olivet Invitational at Olivet (Mich.), Sept. 20: Southwestern Michigan 19, Jackson 66, Carthage 95, Greyhounds 98, Albion 125, Wright State 142, Calvin 165, Olivet 193.

Greyhounds 15, Marion 50—at Marion, Sept. 24.

Butler 23, Greyhounds 32—at Indianapolis (BU), Sept. 25.

DePauw Medley at Greencastle, Sept. 27: Hanover 19, Greyhounds 39, Wabash 46, DePauw 49, Louisville 53, Valparaiso 77, Bellarmine 99, Rose-Hulman 107, Washington of St. Louis 118.

Wabash 27, Greyhounds 29—at Indianapolis, Oct. 1.

Marion Invitational at Marion, Oct. 3: Spring Arbor 44, Greyhounds 52, Hillsdale 52, Aquinas 87, Cedarville 141, Rose-Hulman 177, Greenville 181, Grace 195, Indiana Tech 239.

IC Alumni 19, Greyhounds 43—at Indianapolis, Oct. 4.

Greyhounds 15, Franklin 50—at Franklin, Oct. 7.

Greenville Invitational at Greenville, Oct. 11: Westminster 20, Greyhounds 37, Greenville 95, Washington 109, Millikin 161, Marion 162, Principia 177.

Manchester Invitational at Manchester, Oct. 14: Greyhounds 29, Manchester 60, Findlay 77, Tri-State 117, Grace 133, Huntington 136, Marion 200, Anderson 221, Indiana Tech 226.

Greyhounds 21, DePauw 36—at Indianapolis, Oct. 16.

Little State Championship, at Lafayette, Oct. 24: Greyhounds 54, Butler 74, Hanover 81, Taylor 95, Wabash 132, DePauw 149, Valparaiso 198, Manchester 199, Vincennes 211, Rose-Hulman 252, Indiana Tech 366.

Indiana Collegiate Conference Championship at Indianapolis (BU), Nov. 1: Greyhounds 34, Butler 37, Wabash 76, DePauw 86, Valparaiso 121.

NCAA Division II National Championship at Los Angeles, Nov. 15: California-Irvine 59 (champion), Greyhounds 500 for 19th place out of 20 teams.

BELOW RIGHT Dennis McNulty pays the price against DePauw.





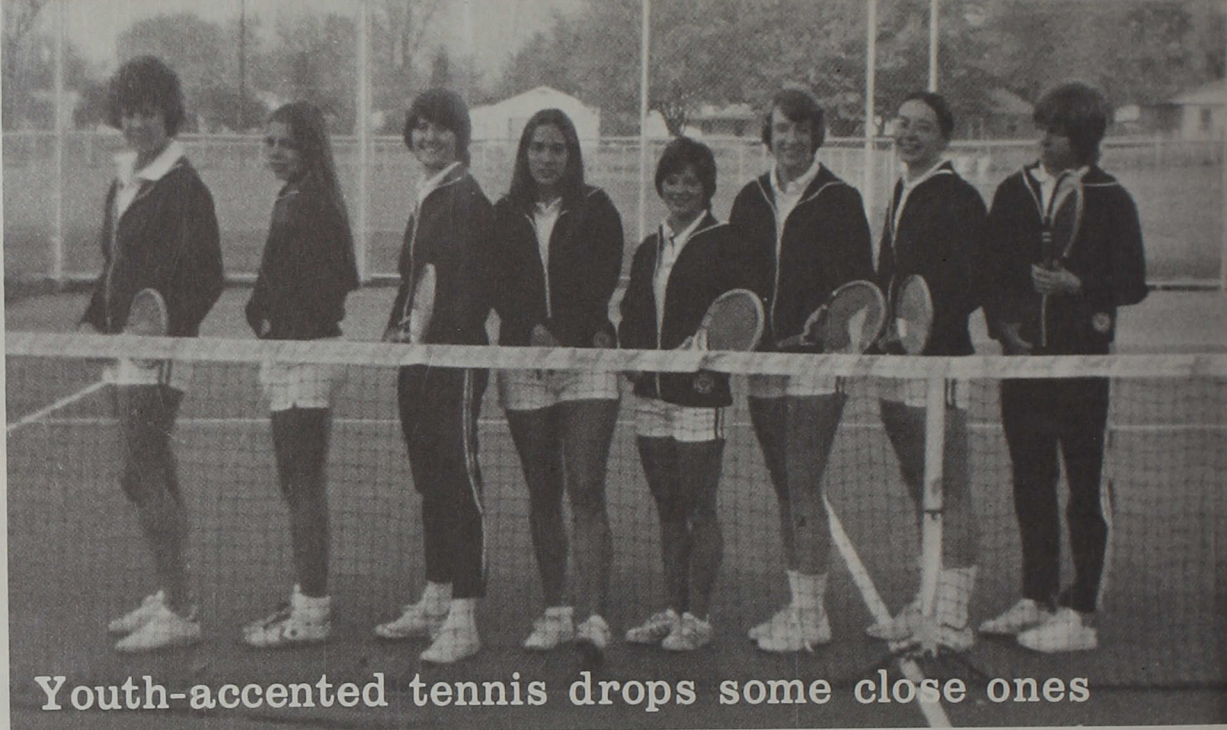

## Youth-accented tennis drops some close ones

Evansville 7, Whippets 2—at Evansville, Sept. 20  
 Butler-6, Whippets 3—at Indianapolis (BU), Sept. 29  
 Franklin 5, Whippets 4—at Indianapolis, Oct. 1  
 Hanover 5, Whippets 4—at Hanover, Oct. 2  
 Whippets 6, Huntington 3—at Huntington, Oct. 6  
 Earlham 7, Whippets 2—at Richmond, Oct. 9  
 Manchester 5, Whippets 2—at North Manchester, Oct. 13  
 Marion 4, Whippets 3—at Marion, Oct. 16  
 Whippets 6, St. Mary of the Woods 3—at Indpls., Oct. 20  
 Taylor 8, Whippets 1—at Indianapolis, Oct. 21

BELOW Young Marcy Miller gets her IC career 'off the ground' during Whippet practice.

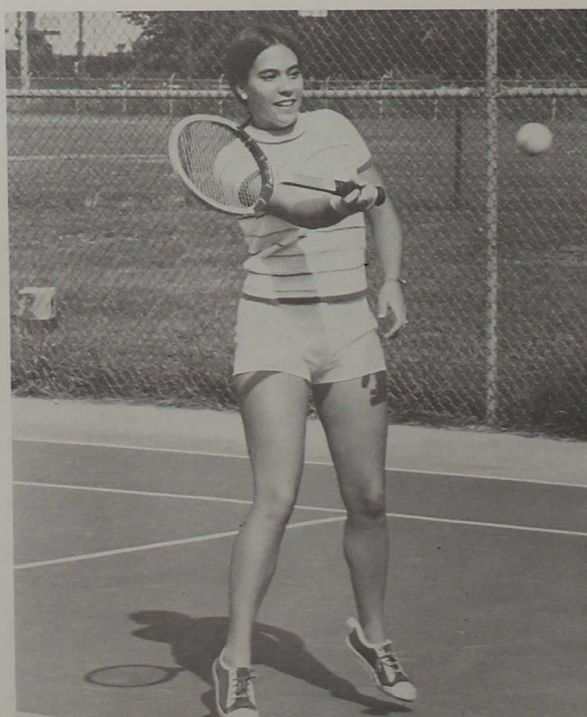

LEFT TO RIGHT—Ivana Drummond, Nancy Anderson, Sally Shockey, Marcy Miller, Sally Jo Gardner, Jean Shilt, Darlene Wendeln, Jane Fulton. NOT PICTURED—Maggie Pea, head coach Sue Willey.

BELOW Candy Wooden applies some two-fisted soul to force a quick set-up from the opposition.





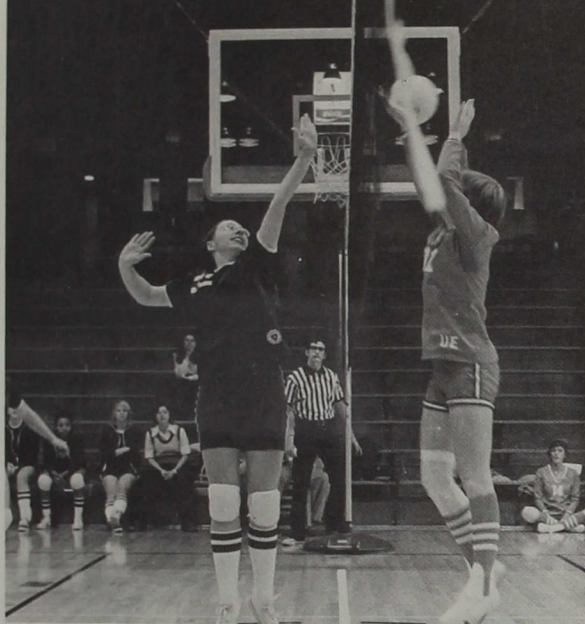

LEFT Darlene Wendeln finishes off a Whippet set-up with a net-ripping spike — and the Evansville defender is forced to take to the air in an attempt to block it.

RIGHT Diane Sprunger sets another volley into motion, serving with a taut body and a hardened face.

LEFT CENTER From left to right, awaiting the serve, are Whippet aces Diane Sprunger, good freshman Cindy BeBord, and Polly Gauck.



I.U.P.U.I. 2, Whippets 0—at Indianapolis (IUPUI), Nov. 3  
First ICU Playday, at Indianapolis, Nov. 4:

Whippets 2, Marian 1

Earlham 2, Whippets 0

Franklin 2, Whippets 1

Manchester Playday, at North Manchester, Nov. 8:

St. Joseph's 2, Whippets 1

Manchester 2, Whippets 0

DePauw 2, Whippets 0

Second ICU Playday, at Indianapolis, Nov. 11:

Whippets 2, St. Mary of the Woods 1

Butler 2, Whippets 0

DePauw 2, Whippets 0

Third ICU Playday, at Indianapolis, Nov. 15:

Whippets 2, Grace 1

Whippets 2, Huntington 1

Evansville 2, Whippets 1

Hanover 2, Whippets 1

Fourth ICU Playday, at Indianapolis, Nov. 18:

Whippets 2, Purdue-Calumet 1

Taylor 2, Whippets 0

Marion 2, Whippets 0

Southern District IWISO, at Butler, Nov. 21:

Hanover 2, Whippets 0

Marion 2, Whippets 1

ROW 1—Melia Brooks, Cindy DeBord, Jean Shilt, Patti Sharkey, Cindy Sare, Polly Gauck. ROW 2—manager Nancy Walker, Carol Scott, Diane Sprunger, Jane Fulton, Darlene Wendeln, Patsy Murray, Sally Shockey. ROW 3—managers Gloria Smith, Lila Grant, Deb Sachs, head coach Joanne Alexander, assistant coach Sue Willey. NOT PICTURED—Candy Wooden, manager Lonnie Turner.

## 'Volley' Good Action from Whippet V-Ball





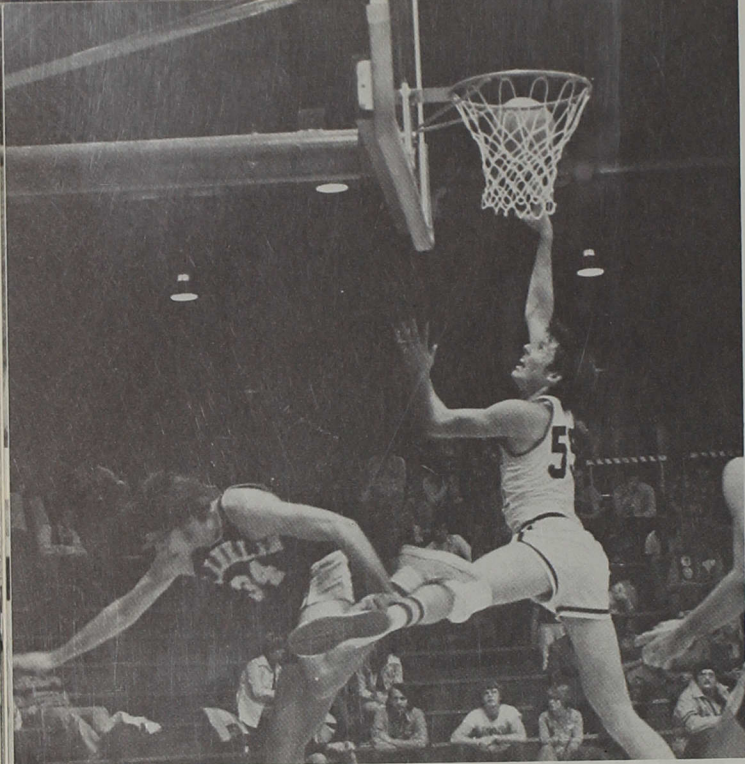

ABOVE and RIGHT Power basketball was the Greyhound style all year, and Steve Kahl (above, against Franklin) and senior Clarence Swain (right, at Ball State) did their share of graceful damage. Dave Wood follows Swain's shot with his eyes.

ROW 1—Dave Ancelet, Kevin Pearson, Bill Rogers, Jim Farmer, Dave Wood, Jack Emly, manager Don Beeman, head coach Angus Nicoson. ROW 2—assistant coach Bill Bright, Clarence Swain, Tim Bajusz, Bob Wingerter, Steve Kahl, Bob Buscher, Jeff Hanni, Rob Acord. NOT PICTURED—Jerry Hayes.

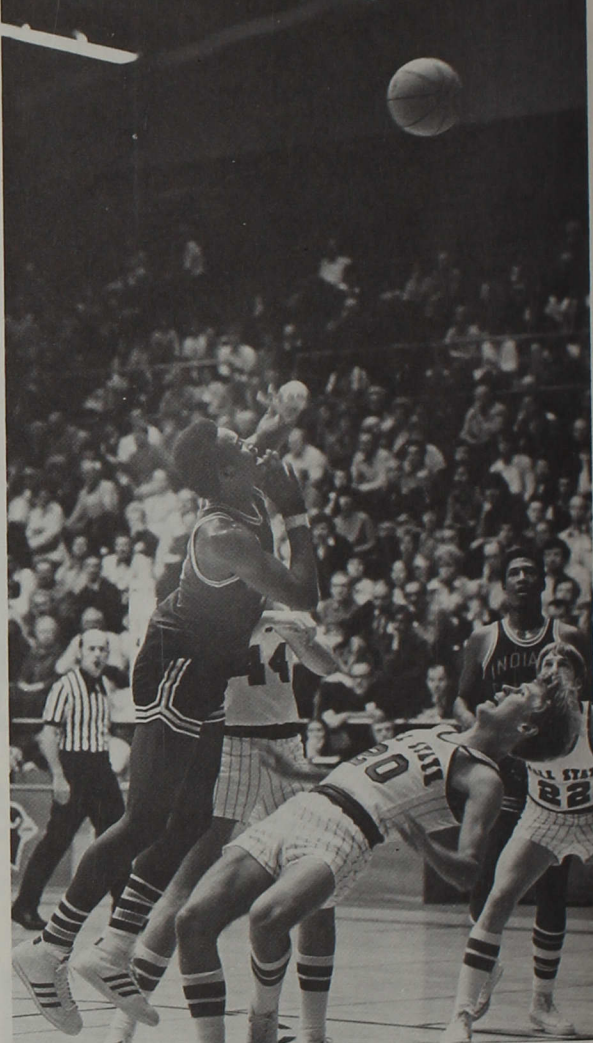

## Frosh play key rôles in up-and-down Basketball year

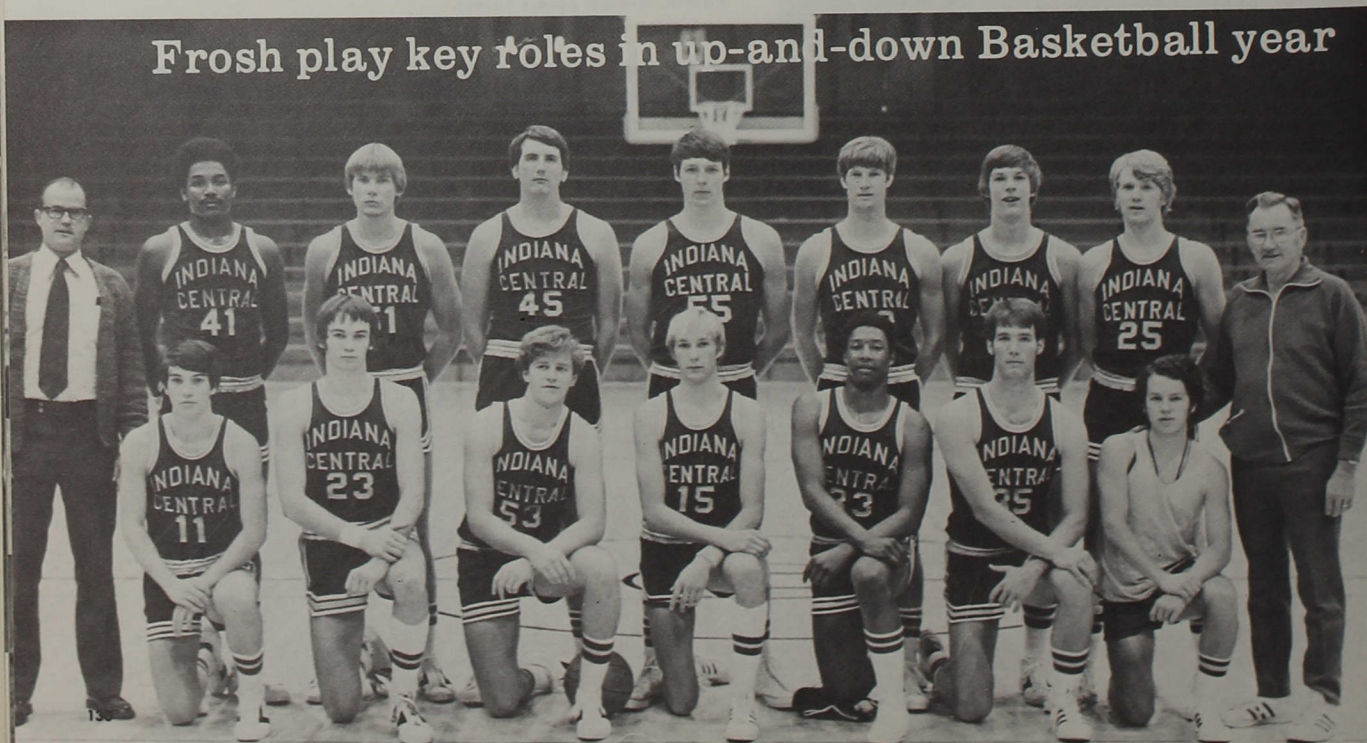



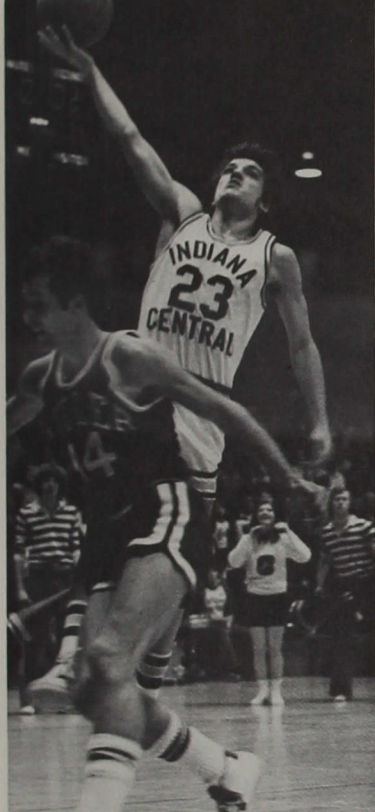

Ball State 71, Greyhounds 61—at Muncie, Nov. 29  
 Transylvania 74, Greyhounds 67—at Lexington, Ky., Dec. 1  
 Greyhounds 65, Indiana-Southeast 55—at Indianapolis, Dec. 5  
 Northern Kentucky State 102, Greyhounds 74—at Highland Heights, Dec. 6  
 Illinois Wesleyan 72, Greyhounds 70—at Indianapolis, Dec. 10  
 Capital 68, Greyhounds 51—at Columbus, Ohio, Dec. 13  
 Greyhounds 82, Bethel (Tennessee) 79—at Indianapolis, Dec. 17  
 Wright State 91, Greyhounds 82—at Dayton, Ohio, Dec. 20

Indianapolis Classic—two games:

Greyhounds 72, Otterbein 58—Dec. 22  
 Greyhounds 62, Dubuque 60—Dec. 23  
 Greyhounds 96, Anderson 84—at Indianapolis, Jan. 1  
 Greyhounds 73, Franklin 67—at Indianapolis, Jan. 7  
 Valparaiso 75, Greyhounds 54—at Valparaiso, Jan. 10  
 Greyhounds 82, Wabash 67—at Crawfordsville, Jan. 14  
 Greyhounds 63, St. Joseph's 59—at Indianapolis, Jan. 17  
 Bellarmine 77, Greyhounds 69—at Indianapolis, Jan. 21  
 Greyhounds 59, Butler 56—at Indianapolis (BU), Jan. 24  
 DePauw 69, Greyhounds 62—at Indianapolis, Jan. 28  
 Greyhounds 91, Evansville 89—at Indianapolis, Jan. 31  
 St. Joseph's 66, Greyhounds 50—at Rensselaer, Feb. 4  
 Greyhounds 68, Franklin 60—at Franklin, Feb. 7  
 Butler 68, Greyhounds 67, overtime—at Indianapolis (ICU), Feb. 11  
 Greyhounds 92, DePauw 79—at Greencastle, Feb. 14  
 Evansville 70, Greyhounds 61—at Evansville, Feb. 18  
 Valparaiso 81, Greyhounds 73—at Indianapolis, Feb. 21  
 Greyhounds 95, Wabash 82—at Indianapolis, Feb. 24



ABOVE LEFT Green Beanie Greyhound guard Dave Ancelet gave quite a good account of himself in hectic situations, such as this fast-break finish against Butler.

LEFT CENTER Jim Farmer is the subject for WTTV Sports in this pre-season interview.

BELOW LEFT How good was Kevin Pearson? Good enough to fly when extra feight could help the 'Hounds, and Butler's Barry Collier can't help but be intimidated. Steve Kahl is at lower left.

BELOW CENTER The 'Tower of Power', graduating pivotman Bob Wingerter, pushes Valpo aside for the easy layup.

BELOW RIGHT Dave Wood was poised and balanced on and (temporarily) off the court all year; here, all Valpo's men can do is marvel at his work.

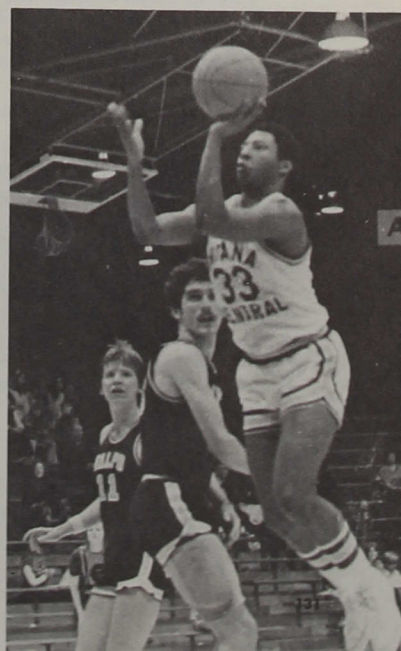
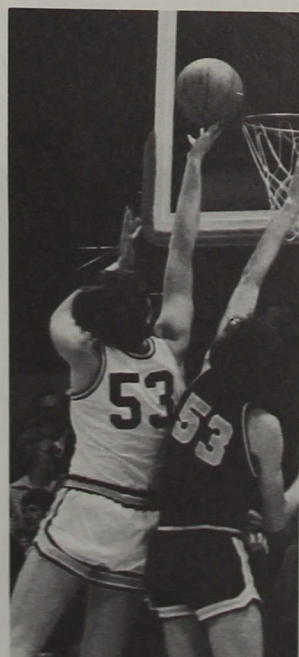



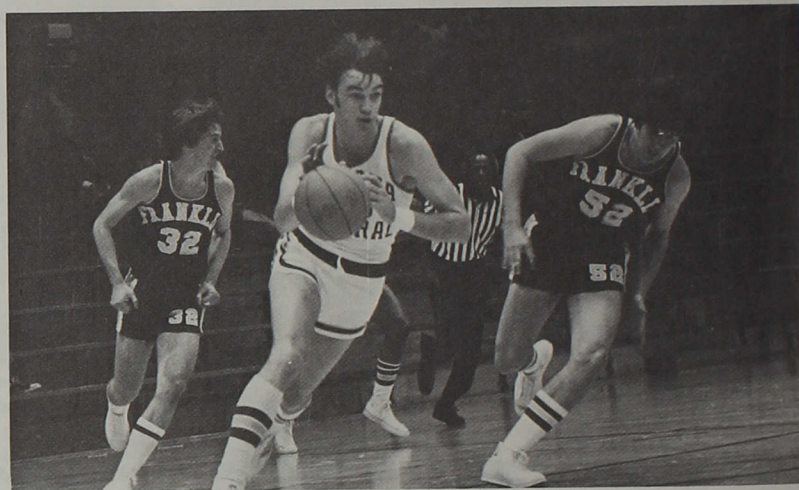
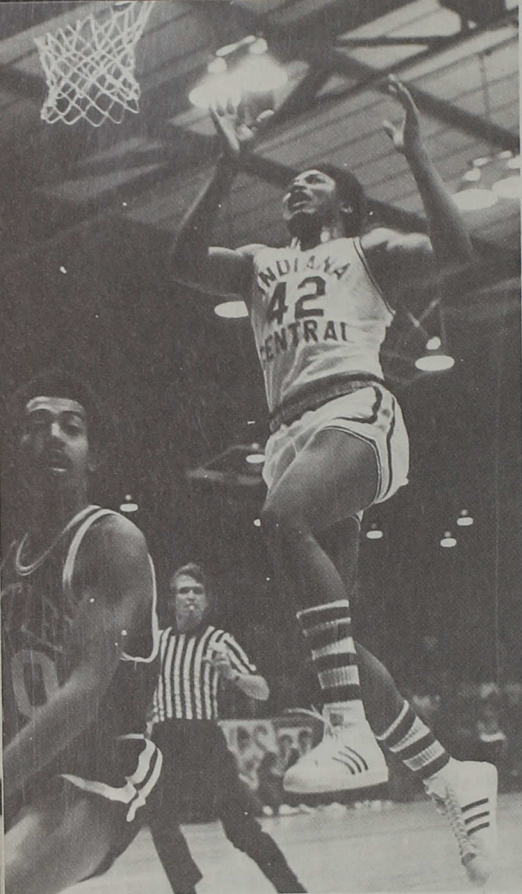

ABOVE LEFT Up, up and away goes Clarence Swain, in search of a possible rebound should a Butler fast break layup attempt miss the mark.

FAR ABOVE RIGHT The long rebound belongs to freshman guard Rob Acord—and as he wheels to take off for a quick score against Wabash, fellow Greyhounds Bob Wingerter (53), Jeff Hanni (44), and Kevin Pearson (40) are in all the various stages of preparing to follow him.

ABOVE RIGHT Kevin Pearson, balancing rather well while at full speed, drives on the Franklin defense.

RIGHT Steady, sweatsoaked Jim Farmer whips a pass to Bill Rogers over the outstretched arm of an Indiana-Southeast opponent.

BELOW LEFT When Glenn Howell showed home crowds what he thought of a game's officiating, almost everyone took notice of his opinions . . .

BELOW CENTER . . . everyone, that is, except a certain group of Crimson and Greyhounds, busy as a group during a time-out . . .

BELOW RIGHT . . . and receiving needed comment, criticism, and direction from head coach Angus Nicoson.

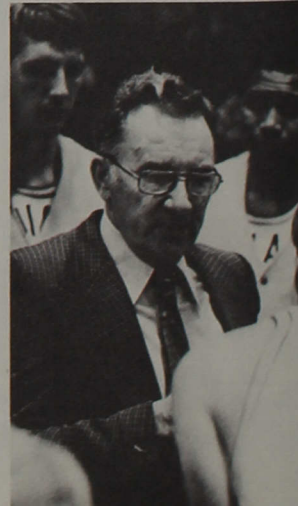
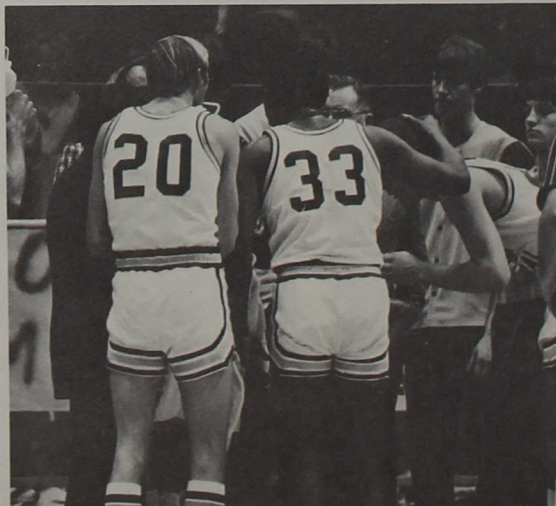
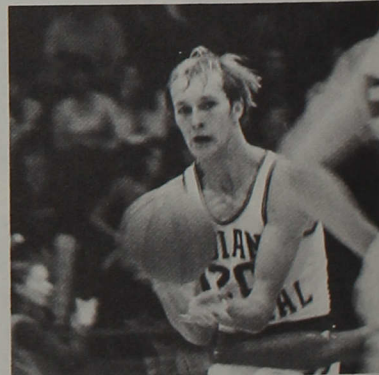





## Youthful basketball Whippets still show drive



ROW 1—Deb Phillips, Jean Shilt, Jean Sachs, Cindy Sare, Darlene Wendeln. ROW 2—Deb Sachs, Jane Fulton, Connie Blake, Lila Grant, Linda Mann. NOT PICTURED—head coach Joanne Alexander, assistant Coach Sue Willey.

LEFT Managers Sally Shockey and Lonnie Turner take care of pre-game business before a Whippet ballgame.



Whippets 41, Marian 37—at Indianapolis (ICU), Jan. 13  
Indiana-Fort Wayne 46, Whippets 37—at Ft. Wayne, Jan. 15  
Marion 58, Whippets 25—at Marion, Jan. 17  
Franklin 50, Whippets 45—at Indianapolis, Jan. 20  
St. Joseph's 47, Whippets 45—at Rensselaer, Jan. 22  
Huntington 48, Whippets 46—at Indianapolis, Jan. 24  
Earlham 53, Whippets 44—at Richmond, Jan. 27  
Evansville 81, Whippets 44—at Indianapolis, Jan. 31  
Whippets 79, Hanover 40—at Indianapolis, Feb. 3  
Franklin 62, Whippets 51—at Franklin, Feb. 7  
Whippets 64, Butler 38—at Indianapolis (ICU), Feb. 11  
Taylor 67, Whippets 49—at Upland, Feb. 13  
Grace 66, Whippets 29—at Winona Lake, Feb. 14  
Manchester 55, Whippets 43—at Indianapolis, Feb. 20  
Whippets 55, Purdue-Calumet 43—at Hammond, Feb. 24  
Southern District IWISO, at Franklin, Feb. 27:  
I.U.P.U.I. 59, Whippets 42

LEFT Jane Fulton moves to elude Franklin's defense after taking the in-bounds pass.

BELOW LEFT Connie Blake guards her Franklin opponent away from an intended pass with alert eyes.

BELOW CENTER Head Coach Joanne Alexander is quite emphatic about just what the Whippets must do next . . .

BELOW RIGHT . . . and it gets done, as Deb Phillips sends an open shot toward the hoop.

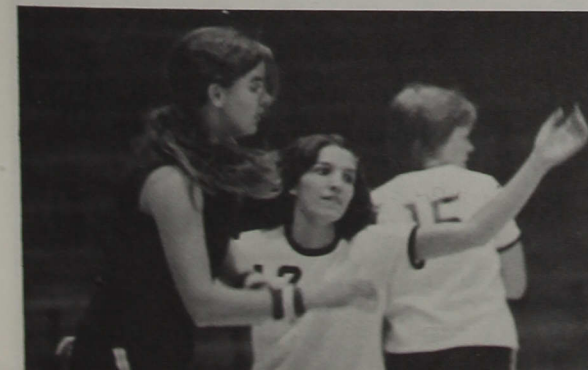





## Wrestlers host to a repeat Conference crown

Indiana Little State Tournament, at Franklin, Dec. 5 & 6: Greyhound title—Hwt. (Tom Zupancic).

Greyhounds 25, Wright State 21—at Indianapolis, Dec. 13

Greyhounds 49, I.U.P.U.I. 3—at Indianapolis (ICU), Jan. 8

Greyhounds 42, Evansville 8;

Purdue 21, Greyhounds 12—at Indianapolis, Jan. 10

MacMurray Invitational, at Jacksonville, Ill., Jan. 16 & 17: Cornell College 80½, Greyhounds 73½, Evansville 62½, MacMurray 62, Wheaton 48, Chicago State 30, Millikin 21½, Bradley 7½, Monmouth 5½, Knox 5, Moody Bible Institute 3½, Washington of St. Louis 1½, North Park ½, Illinois College O. Greyhound titles—118 (Scott Miles), 167 (Mark Dullaghan).

Greyhounds 29, Eastern Illinois 12—at Indianapolis, Jan. 22

Indiana 33, Greyhounds 3;

Greyhounds 32, Eastern Michigan 9—at Bloomington, Jan. 24

Greyhounds 37, DePauw 3—at Indianapolis, Jan. 31

Greyhounds 51, Valparaiso 0—at Valparaiso, Feb. 7

Greyhounds 25, Taylor 23—at Upland, Feb. 10

Greyhounds 24, Franklin 16;

Greyhounds 59, St. Joseph's 0—at Indianapolis, Feb. 13

Greyhounds 23, Wabash 14—at Crawfordsville, Feb. 17

Greyhounds 30, Northern Kentucky State 15—at Highland Heights, Ky., Feb. 20

Indiana Collegiate Conference Championship at Indianapolis (ICU), Feb. 27 & 28: Greyhounds 97½, Evansville 70, Wabash 62½, DePauw 29¾, Valparaiso 17, St. Joseph's 14. Greyhound titles—134 (Joe Myers), 142 (Mark Gray), 167 (Mark Dullaghan), 190 (Carmen Hurley), Hwt. (Tom Zupancic).

NCAA Division II National Championship at Fargo, N. Dak.: Greyhound top finisher—Mark Dullaghan, 167 (8th).

BELOW At the Conference's opening round, Carmen Hurley, Tom Zupancic, Joe Myers, and Mark Gray study a teammate's match.

ROW ONE—Gerry Kuhn, Scott Miles, Dave Kilmer, Joe Myers, Mark Gray, Kerry Geesaman, Tom Kuhn. ROW TWO—head coach Terry Wetherald, Marion Wolfe, Steve Sturm, Carmen Hurley, Joe Jester, Mark Dullaghan, Jim Romack, student assistant Steve Harding. ROW THREE—manager Duane Topp, Dave Wintin, Tom Zupancic, Tim Wonnell, Jesse Carrasquillo.

BELOW Team 'unity' is invaluable to Jim Romack—late for the team pic, he gets dressed inside an open-air 'human booth'.

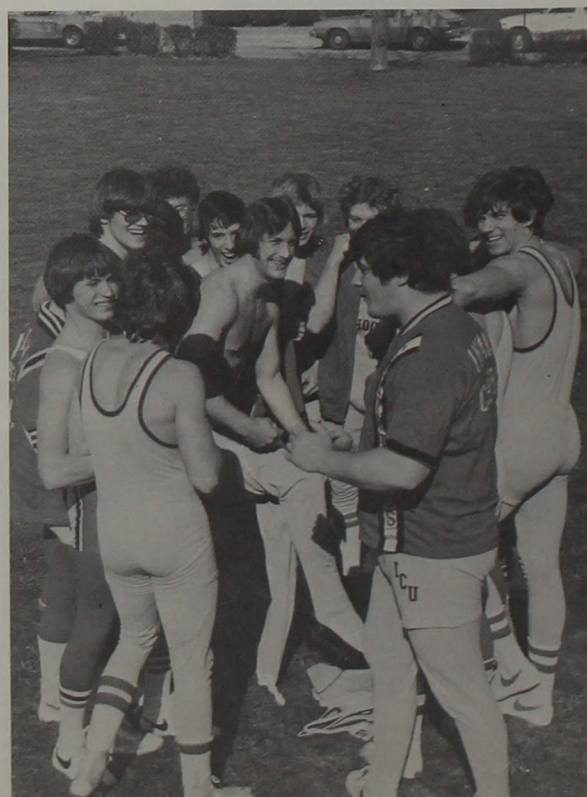



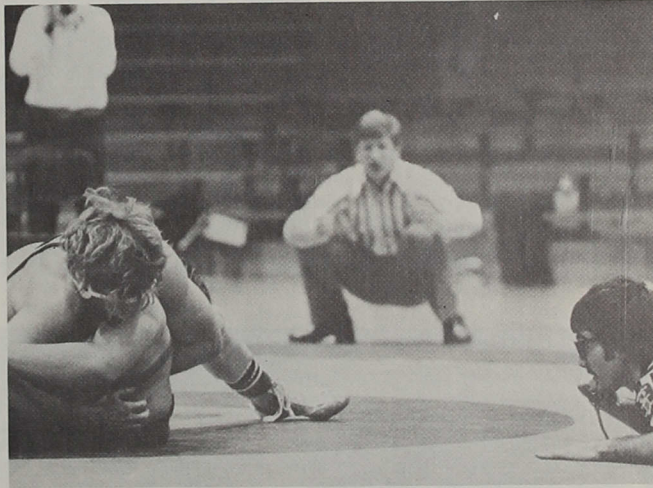
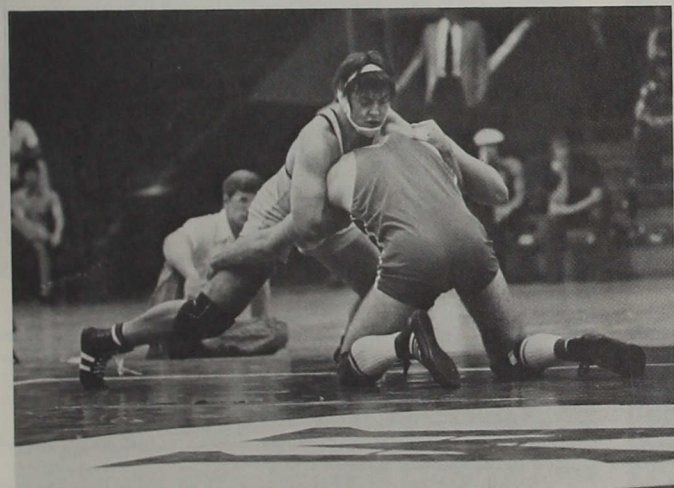
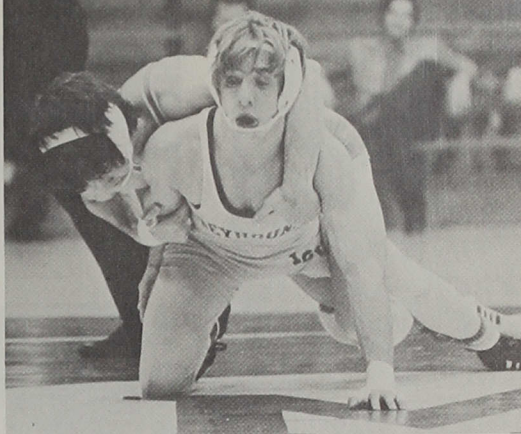
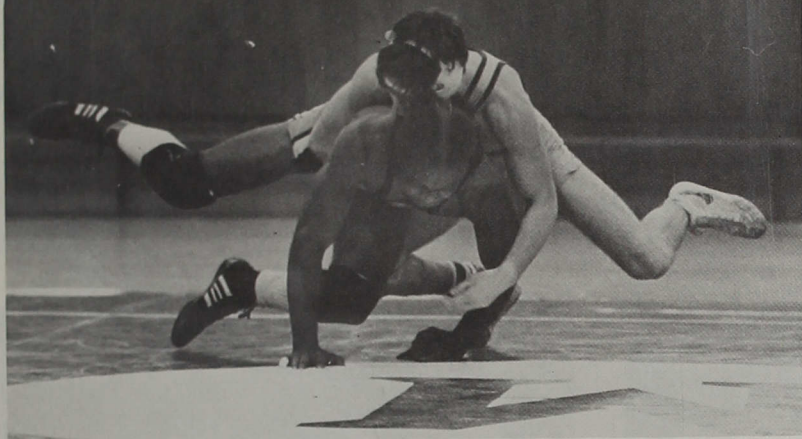

ABOVE LEFT It seems as if Dave Kilmer and his DePauw opponent had the same idea at the same time.

ABOVE RIGHT Evansville's 118-pounder puts the leg in tight—and the result is written on Scott Miles's face.

LEFT CENTER Freshman Carmen Hurley, battling here for his I.C.C. title, won lots of fans with his enthusiasm.

RIGHT CENTER Getting his chance to shine after two inactive seasons, Kerry Geesaman came mighty close to taking the Conference top slot at 150. As he pins the Wabash semifinalist, Steve Harding coaches close to the mat.

BELOW Joe Myers goes off the mat in two directions—out and up—as his Valparaiso foe struggles for freedom.

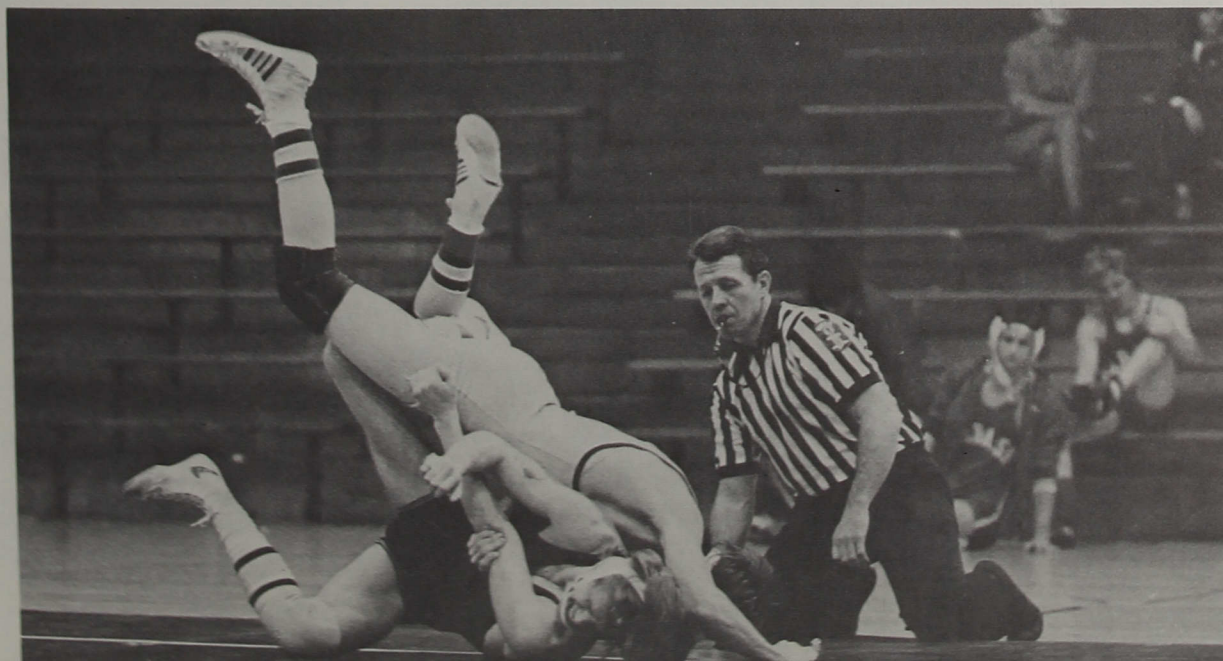



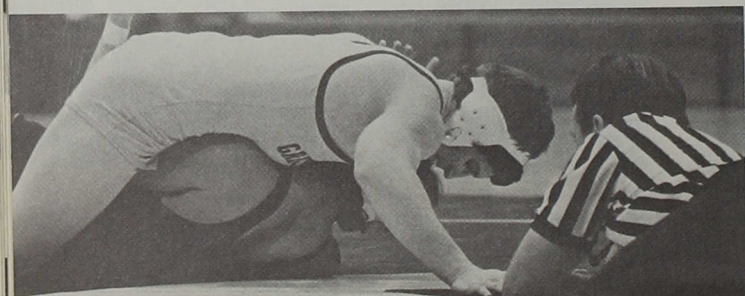
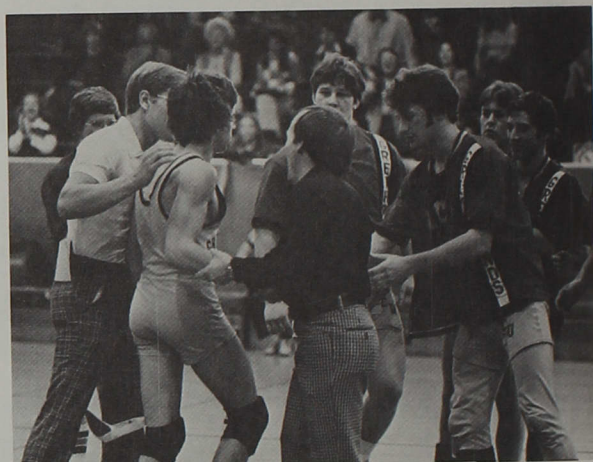
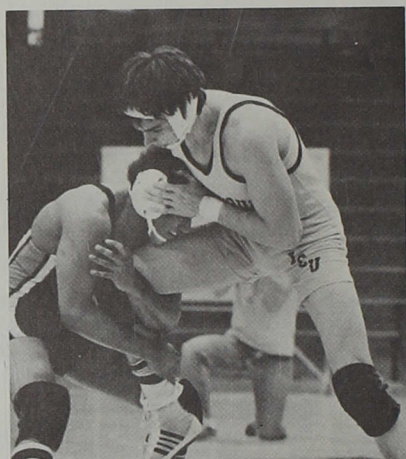

FAR ABOVE LEFT Greyhound feelings at the Conference found various ways of expression; whether Coach Wetherald showed sad astonishment . . .

FAR ABOVE RIGHT . . . or whether the team, alumni, and fans displayed avid interest, the feelings came through.

ABOVE LEFT Joe Myers dominates DePauw finalist Charles Dinwiddie with the crown at stake . . .

ABOVE RIGHT . . . and after his pin at 5:30 of the bout, the team greets the first four-time I.C.C. champ.

LEFT Mark Dullaghan's aggressive behaviour carried him through this first-round match to the repeat title . . .

BELOW . . . and, after two days of intense competition, the whole 'Hound litter has a reason to celebrate.

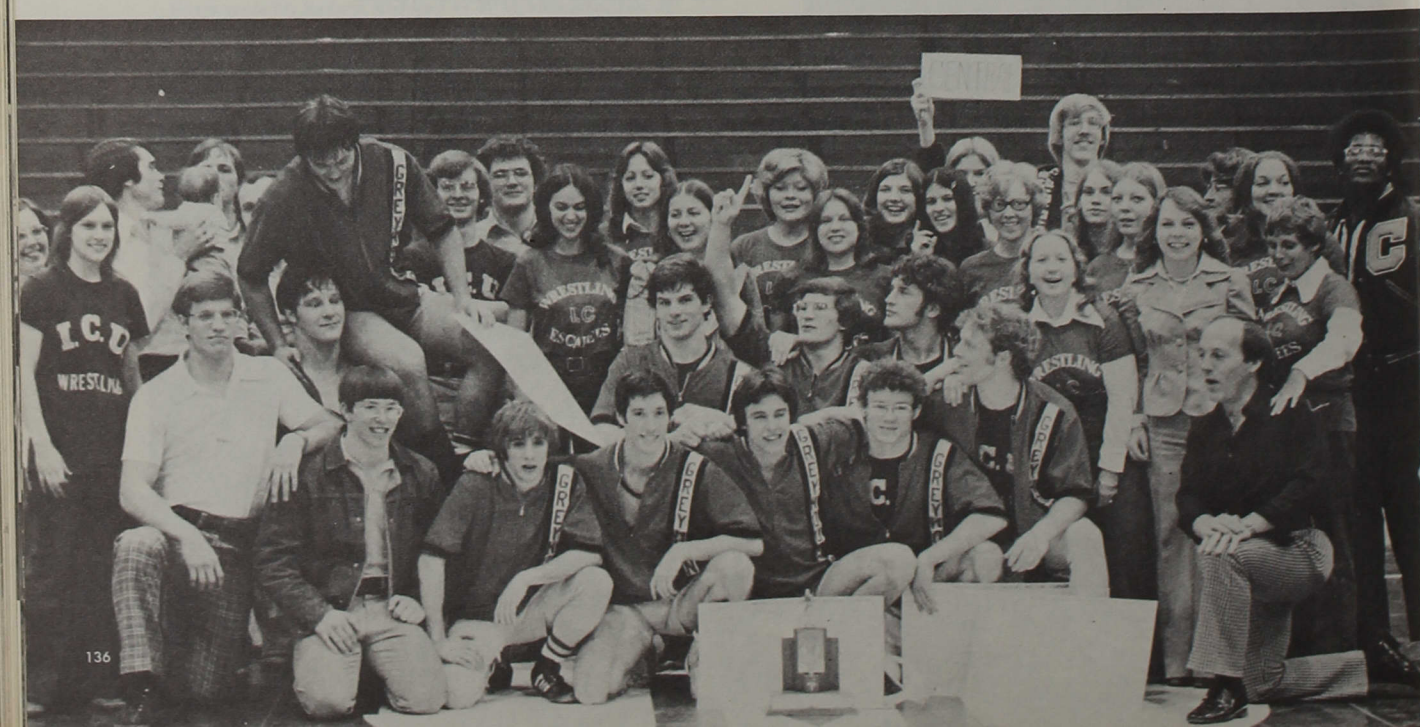



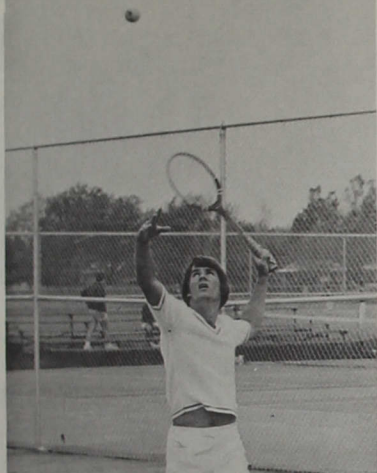

ABOVE LEFT Jeff West, the freshman who earned Indiana Central's only individual I.C.C. crown, serves against Rose-Hulman.

ABOVE CENTER Crouched and tense, Kevin Whitacre waits on the baseline as another volley begins.

ABOVE RIGHT Mark Haltom fires up for a swift service.

BELOW With a good forehand, Jeff West sends one back.



Greyhounds 5, Butler 4—at Indianapolis (BU), Mar. 31  
 Greyhounds 7, Marian 2—at Indianapolis (ICU), Apr. 1  
 Evansville 6, Greyhounds 3—at Indianapolis, Apr. 2  
 Greyhounds 8, I.U.P.U.I. 1—at Indianapolis (IUPUI), Apr. 3  
 Wabash 5, Greyhounds 4—at Indianapolis, Apr. 6  
 DePauw 9, Greyhounds 0—at Greencastle, Apr. 7  
 Little State Championship at Crawfordsville, Apr. 9 & 10: DePauw 26, Wabash 18, Taylor 16, Greyhounds 10, Butler 7, Franklin 7, Rose-Hulman 3, Valparaiso 3.  
 Indianapolis Collegiate Tournament, Apr. 16 & 17: Greyhounds 23, Butler 19, I.U.P.U.I. 9, Marian 3. Greyhound titles—Kevin Whitacre (No. 1), Mark Claeys (No. 2), Mark Haltom (No. 3, dbls. 3), Jeff West (No. 5, dbls. 3), Brent Morgan (No. 6).  
 Greyhounds 6, Butler 3—at Indianapolis (ICU), Apr. 19  
 Greyhounds 8, Marian 1—at Indianapolis (MC), Apr. 20  
 Indiana Collegiate Conference Championship, at Evansville, Apr. 23 & 24: DePauw 40, Wabash 29, Evansville 24, Greyhounds 18, Butler 17, Valparaiso 16. Greyhound title—Jeff West (No. 5).  
 Greyhounds 8, Indiana-Southeast 0—at New Albany, Apr. 30  
 Greyhounds 2, Rose-Hulman 2 (rain)—at Indianapolis, May 1  
 Greyhounds 5, Franklin 4—at Indianapolis, May 5

ROW ONE—Larry LePage, Mark Haltom, Brent Morgan, Mark Claeys, Kevin Whitacre. ROW TWO—head coach Terry Wetherald, Jeff West, Kevin Filbey, Don Beeman.

## IC tennis moves on up in quality







## Indoors or outdoors, trackers can do it all



ABOVE Rick Parsons, the strong, spindly Conference MVP, battles Ball State's hurdler early.

BELOW George Novak puts the shot into orbit at Muncie.

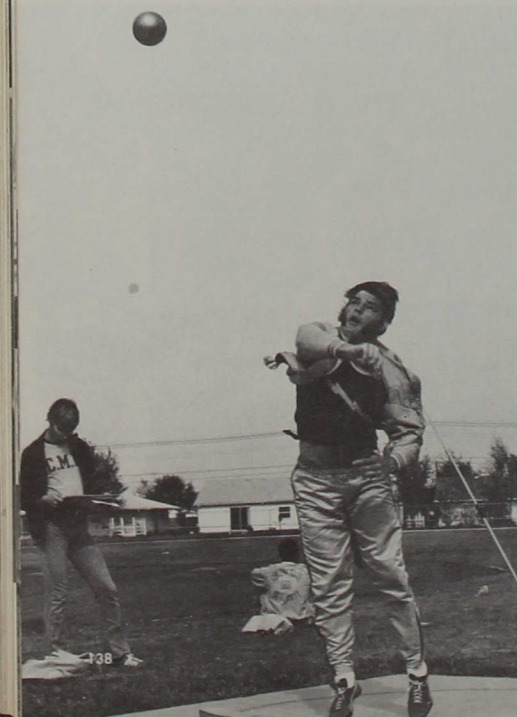

ROW ONE—Dennis Scheele, Kent Graham, Roger Wright, Dennis McNulty, Jeff Miller, Gary Atwood, Mark Reiff, Bill Williams, Rick Parsons. ROW TWO—head coach Jerry England, Brad Crowe, Dick Nalley, Mike Mills, Tim Lanie, Jeff Davis, Charles Sparks, Dave Cutshaw, Ron Zarro, assistant coach Bill Bless. ROW THREE—Kevin Pearson, Dave Sawrie, Greg Scofield, George Novak, Mike Weaver, Dave Wollman, Ken Campbell. NOT PICTURED—Mark Fisher, Elbert Hill, Rick Stahlhut.

### INDOOR SEASON—no team scoring until Conference meet.

Purdue Invitational, at Lafayette, Jan. 24

Indiana All-Comers Meet, at Bloomington, Jan. 27

Rose-Hulman Open, at Terre Haute, Jan. 30

Indiana All-Comers Meet, at Bloomington, Feb. 10: Greyhound title—300 (Rick Parsons).

Indiana All-Comers Meet, at Bloomington, Feb. 17: Greyhound titles—shot (George Novak), 440 (Rick Parsons).

Indiana All-Comers Meet, at Bloomington, Feb. 24: Greyhound titles—1000 (Dennis Scheele, mile relay).

Indiana Collegiate Conference Indoor Championship, at Muncie, Mar. 2: Valparaiso 77½, Greyhounds 79½, Butler 43, Evansville 31, DePauw 2. Greyhound titles—shot (Tim Lanie), 60 (Dick Nalley), 60 h.h. (Dave Cutshaw), 330 (Bill Williams).

Indiana All-Comers Meet, at Bloomington, Mar. 9

### OUTDOOR SEASON

Greyhounds 105, Vincennes 47—at Vincennes, Apr. 1

Greyhounds 31, Butler 74, Olivet 37—at Indianapolis (BU), Apr. 3

Greyhounds 90, Wabash 63—at Crawfordsville, Apr. 7

Wabash Relays, at Crawfordsville, Apr. 7: Greyhounds win J. Owen Huntsman Outstanding Team award. Greyhound titles—360 shuttle hurdles (Dave Cutshaw, Dave Sawrie, Ken Campbell, Rick Parsons), 640 intermediate hurdles (Dave Cutshaw, Mark Fisher, Dave Sawrie, Rick Parsons), shot (George Novak, Dave Wollman, Tim Lanie).

DePauw Invitational, at Greencastle, Apr. 17: Greyhounds 90, Louisville 76½, Butler 75, Valparaiso 72, Carthage 59, Illinois Wesleyan 44, Hope 44, Evansville 36, Olivet 33, Wabash 26, DePauw 14, Albion 13½, Ballarmine 6, Earlham 0, Oakland City 0. Greyhound title—100 (Dick Nalley).

Greyhounds 115, Taylor 39—at Indianapolis, Apr. 21

Indiana Collegiate Conference Outdoor Championship, at Greencastle, Apr. 24: Greyhounds 170½, Valparaiso 133, Butler 111, Wabash 33, DePauw 51, Evansville 31½. Greyhound titles—discus (Mark Reiff), 440 relay (Dick Nalley, Mark Fisher, Rick Parsons, Dave Cutshaw), 100 (Dick Nalley), 120 h.h. (Rick Parsons), 330 (Bill Williams), 440 i.h. (Rick Parsons), 220 (Dick Nalley).

Little State Championship, at Vincennes, Apr. 30: Greyhounds 129, Valparaiso 103, Butler 70, Vincennes 69, Rose-Hulman 49, Taylor 47, Hanover 39, DePauw 24, Indiana Tech 17, Huntington 13½, Evansville 15, Wabash 8½, Franklin 7, Oakland City 0. Greyhound titles—mile relay, 440 i.h. (Rick Parsons).

Louisville 78, Greyhounds 63—at Louisville, Ky., May 3

Ball State 113, Greyhounds 44, Ohio Central State 44—at Muncie, May 5





LEFT Nursing a pulled hamstring muscle, Jeff Davis still blasts out of the blocks for the 440.

LEFT CENTER Bill Williams, indoor and outdoor Conference champ, is on the outside for the 880 with Charles Sparks on the inside.

RIGHT CENTER It was quite a spring for Dave Cutshaw, who scored 14½ I.C.C. title points—fourth highest on the team.

BELOW LEFT Brad Crowe is just 'getting over' the high bar.

BELOW CENTER Around and around they go on the distance runs; Dennis Scheele chases two Cardinals in the mile . . .

FAR BELOW CENTER . . . and, later, Roger Wright and Dennis McNulty are by themselves in the 3-mile.

BELOW RIGHT Speed keeps Mike Mills balanced, as he poses for a REFLECTOR picture during indoor season.

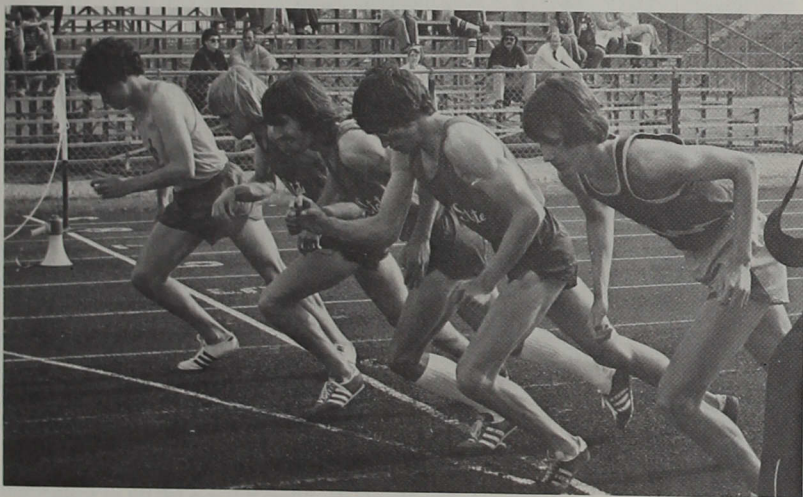





ABOVE LEFT Suspended against the gray Muncie sky, Elbert Hill goes full tilt on another long jump try.

ABOVE RIGHT Ball State's steeplechase leader is within reach of both Gary Atwood (L) and Jeff Miller (R).

LEFT and RIGHT CENTER Twin studies of balance and power: George Novak (left) and Mark Reiff(right) hurl the discus.

LEFT Greg Scofield may not have won it all, yet one could always count on him to gain some needed team points.

BELOW Tension at the peak of the high jump is clearly visible in both Elbert Hill (top) and Rick Stahlhut (bottom).

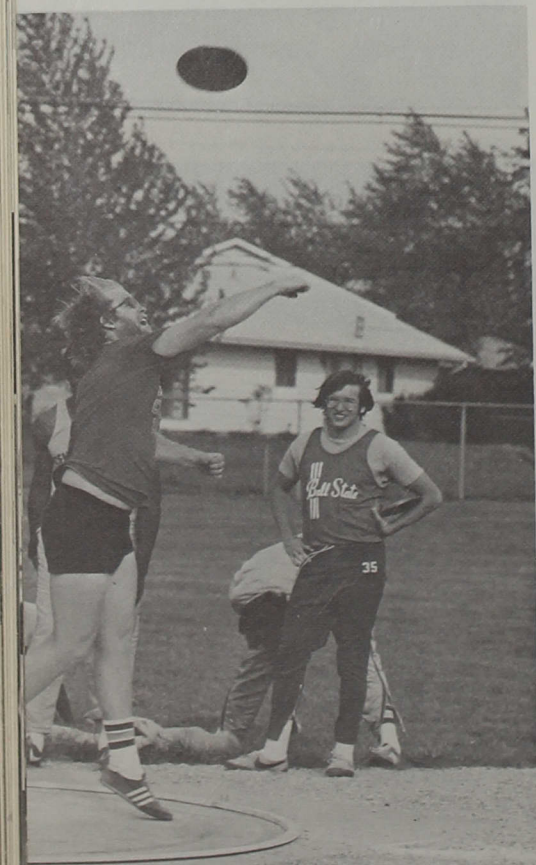





## Baseball locks up second I.C.C. all-sports crown

ROW ONE—Karl Harker, Dave Overman, Mike Harper, Dave Vleck, Tom Taylor, Steve Montgomery, Tom Potts, Darrell Reeves, Tony Thacker, Randy Tolley. ROW TWO—Stan Baker, Mark Sciarra, Kerry Hammett, Joe Gaylor, Jim Slavens, Dave Winings, Craig Reiter, Scott Keeler, Kevin Miller, head coach Bill Bright. ROW THREE—Terry Stevens, Chuck Ward, Dave Wood, Phil Gatts, Will Wienhorst, Jack Emly, Rusty Goodpaster, Joe Peters, Ken Brooks, student assistant Ron Lawson. NOT PICTURED—Steve Sanford.

Greyhounds 6, Franklin 1;  
Franklin 13, Greyhounds 12—at Indianapolis, Mar. 31  
Valparaiso 16, Greyhounds 13;  
Valparaiso 5, Greyhounds 4—at Valparaiso, Apr. 3  
Ball State 4, Greyhounds 2;  
Greyhounds 11, Ball State 8—at Muncie, Apr. 6  
Greyhounds 9, Anderson 8;  
Greyhounds 8, Anderson 8 (tie)—at Indianapolis, Apr. 7  
Indiana 7, Greyhounds 2;  
Indiana 11, Greyhounds 9—at Indianapolis, Apr. 9  
St. Joseph's 3, Greyhounds 1;  
Greyhounds 8, St. Joseph's 4—at Indianapolis, Apr. 10  
Greyhounds 5, Eastern Illinois 3;  
Eastern Illinois 5, Greyhounds 1—at Indianapolis, Apr. 12  
Northern Kentucky State 5, Greyhounds 4;  
Northern Kentucky State 6, Greyhounds 5—at Highland Heights, Ky., Apr. 13  
Greyhounds 9, Wabash 1;  
Wabash 11, Greyhounds 2—at Crawfordsville, Apr. 14  
Greyhounds 8, DePauw 5;  
Greyhounds 20, DePauw 0—at Indianapolis, Apr. 17  
Miami of Ohio 10, Greyhounds 9;  
Miami of Ohio 12, Greyhounds 4—at Oxford, Ohio, Apr. 20  
Greyhounds 14, Marion 4—at Marion, Apr. 21  
Greyhounds 3, Wright State 1;  
Greyhounds 3, Wright State 1—at Dayton, Ohio, Apr. 27  
Taylor 7, Greyhounds 4;  
Greyhounds 12, Taylor 1—at Upland, Apr. 29  
Greyhounds 9, Butler 5;  
Greyhounds 1, Butler 0—at Indianapolis (ICU), May 1  
Greyhounds 6, Huntington 1;  
Huntington 7, Greyhounds 6 (9 inn.)—at Indianapolis, May 4  
Indiana State 24, Greyhounds 4;  
Greyhounds 2, Indiana State 1—at Terre Haute, May 6  
Evansville 10, Greyhounds 0;  
Evansville 5, Greyhounds 4—at Evansville, May 8  
Miami of Ohio 4, Greyhounds 2;  
Miami of Ohio 10, Greyhounds 3—at Indianapolis, May 11



ABOVE Scott Keeler, a heavily-used freshman, dives back to first in time to beat the Butler pickoff attempt.

BELOW Randy Tolley's fastball zings on in before Butler's batter can lay some aluminum on it.

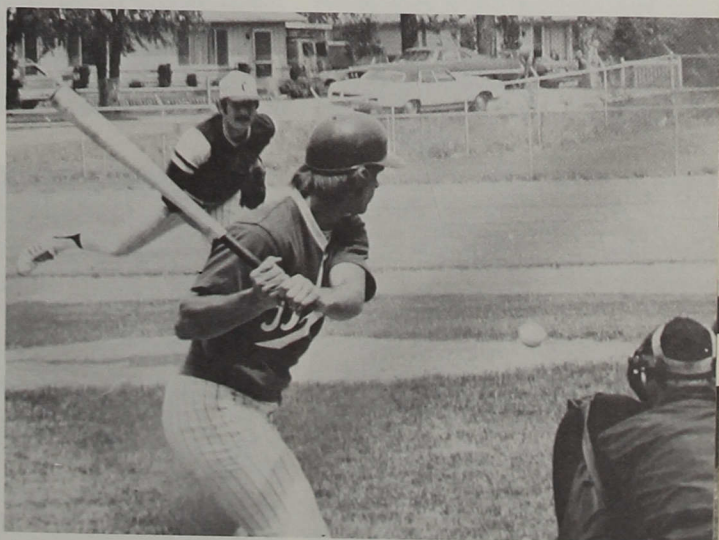





ABOVE LEFT Coach Bright must have given the right sign at the right time . . .

ABOVE CENTER . . . because Steve Montgomery did it again, homering to add to the big win over Butler like he did last spring.

CENTER SEQUENCE Freshman hurler Randy Tolley takes the sign, sets, winds up, and sends another pitch plateward. He and dynamic Jack Emly provided most of the consistent Greyhound mound strength this year.

BELOW LEFT Outfielder Dave Wood, who earned a Greyhound record of twelve letters with his baseball performance, decides here not to follow through on a hit attempt.

BELOW RIGHT 'Dumpy' Montgomery barely loses to a fine Indiana putout throw.

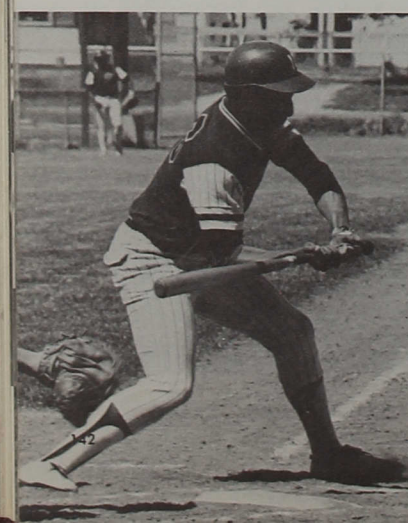
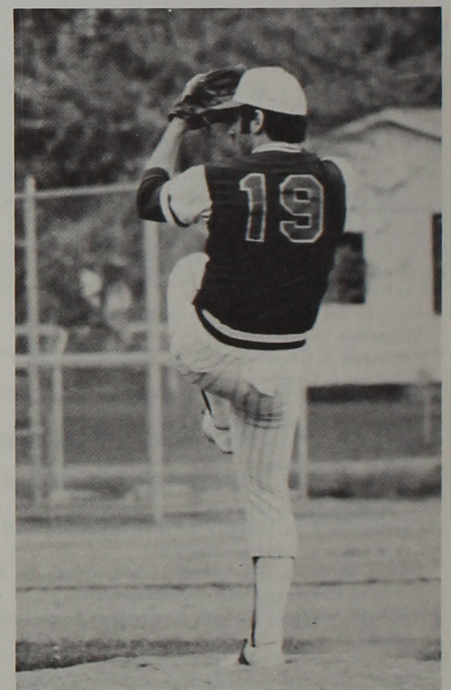
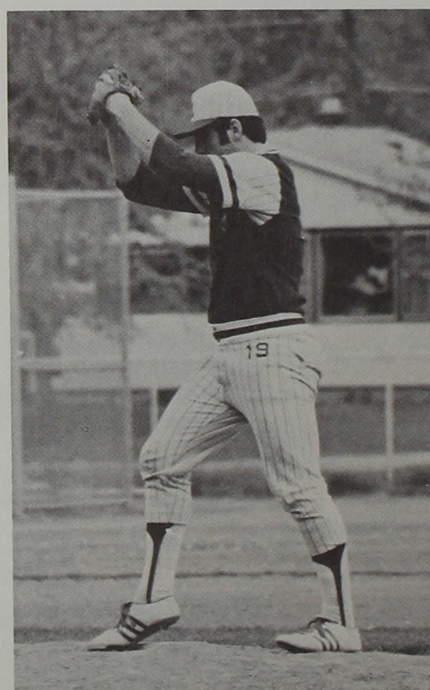
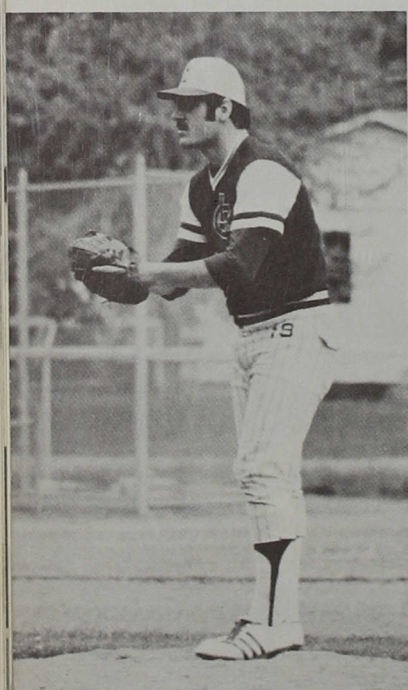



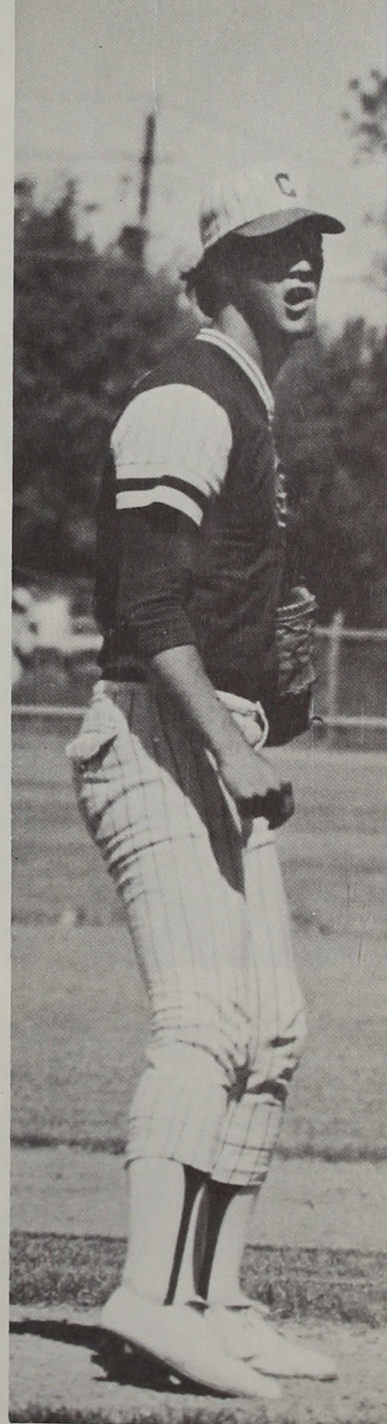
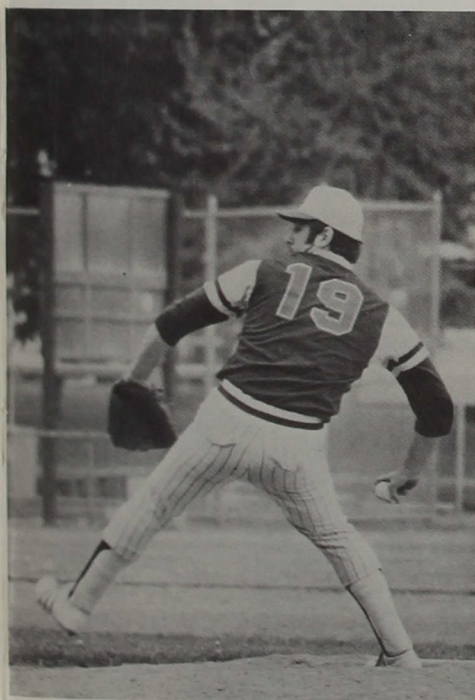

TOP LEFT Ken Brooks was as tough with a glove as with a bat this year—tough enough to merit Conference MVP honors at the season's end. Here, his glove is poised for Will Wienhorst's peg against Huntington.

TOP RIGHT The indomitable 'Dr. Neck'—Jack Emly—reacts to the umpire's call.

RIGHT Dave Winings has the plate blocked, but Anderson's runner still seems to have a chance to score—now, it's all up to the ump.

FAR RIGHT Tony Thacker doesn't find much hospitality at second, and Huntington manages to make the tag.





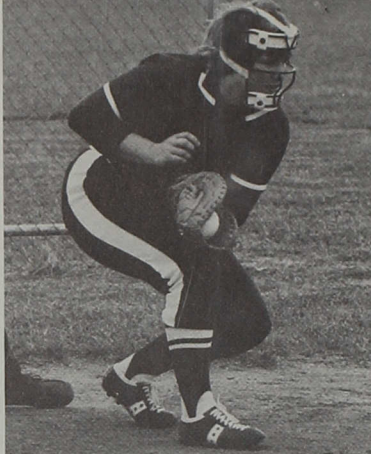

FAR LEFT Darlene Wendeln decides that a teammate's bunt is good enough to come home on—so she digs out from third.

LEFT The pitcher didn't quite deliver what catcher Lila Grant called for; the result is a rather awkward catch.

BELOW LEFT Jane Fulton's face takes on an odd appearance as she begins to try for a hit.

BELOW Tina Renihan fires it straight and true toward home.



ROW ONE—Jean Shilt, Nancy Anderson, Pennie Brechbiel, Sally Jo Gardner, Cindy Sare, Terri Kleine, manager Lonnie Turner. ROW TWO—head coach Joanne Alexander, Lila Grant, Donna Grimes, Darlene Wendeln, Tina Renihan, Jane Fulton, Sarah Bloomer, Sally Shockey. NOT PICTURED—Cindy DeBord.

## Odd scores don't dampen softball spirit





Whippets 23, St. Mary of the Woods 6—at Terre Haute, Mar. 30  
 Franklin 28, Whippets 13—at Indianapolis, Apr. 1  
 Evansville 30, Whippets 13;  
 Danville J.C. 9, Whippets 1—at Evansville, Apr. 3  
 I.U.P.U.I. 37, Whippets 35—at Indianapolis (ICU), Apr. 6  
 Purdue-Calumet 14, Whippets 12—at Indianapolis, Apr. 10  
 Indiana 31, Whippets 1;  
 Indiana 16, Whippets 4—at Bloomington, Apr. 20  
 Grace 11, Whippets 4;  
 Grace 12, Whippets 8—at Indianapolis, Apr. 23  
 Manchester 30, Whippets 6;  
 Taylor 14, Whippets 4—at Upland, Apr. 24  
 Purdue 27, Whippets 7—at Lafayette, Apr. 28  
 IWISO Southern District Tournament, at Evansville: Franklin 25,  
 Whippets 1; I.U.P.U.I. 27, Whippets 13—Apr. 30  
 Franklin 19, Whippets 10—at Franklin, May 4  
 I.U.P.U.I. 24, Whippets 21—at Indianapolis (IUPUI), May 5

ABOVE RIGHT First baseman Sarah Bloomer is more concerned about a possible bunt than about Grace's anxious runner.



## Wood is IC's first Hinkle winner

Paul D. 'Tony' Hinkle Scholar-Athlete Award—Dave Wood.  
 I.C.C. Players of the Year—Rick Parsons (track) and Ken Brooks (baseball).  
 I.C.C. Outstanding Coaches—Bill Bright (cross-country), Bill Bless (football),  
 Terry Wetherald (wrestling), Jerry England (track).

Dr. Robert M. Brooker Outstanding Athlete—Ken Brooks.  
 P.E.M.M. Club All-Sports Award—Connie Blake and Jane Fulton.  
 Kelso Reid Mental Attitude Award—Dave Winings.  
 Walter Brenneman Sportsmanship Award—Dave Wood.  
 Dr. Parker P. Jordan Scholastic Award—Bill Willan, 11.271.

Dr. William P. Morgan MVP Awards—Steve Montgomery, football; Steve Kahl,  
 Basketball; Ken Brooks, baseball.  
 Most Valuable Players—Connie Blake, field hockey; Dennis Scheele and Roger  
 Wright, cross-country; Maggie Pea, tennis; Darlene Wendeln, volleyball;  
 Mark Dullaghan, wrestling; Jane Fulton, basketball; Deb Sachs and Carol  
 Scott, track; Jeff West, tennis; Cindy Sare and Lila Grant, softball.  
 Kelso Reid Mental Attitude Awards—Steve Turner, cross-country; Dave Wood,  
 football; George Wilson, golf; Jack Emly, basketball; Joe Myers, wrestling;  
 Dave Winings, baseball; Jeff Davis, track; Jeff West, tennis.



## TRACK

The 1976 Whippet Track team members were  
 Connie Blake, Liz Cardona, Linda Kephart,  
 Rosie Lehman, Sharon Rapp, Deb Sachs, Mary  
 Schwanholt, Carol Scott, and coach Sue Willey.  
 The Oracle failed to take both team and action  
 photos of them, and we regret our omission.

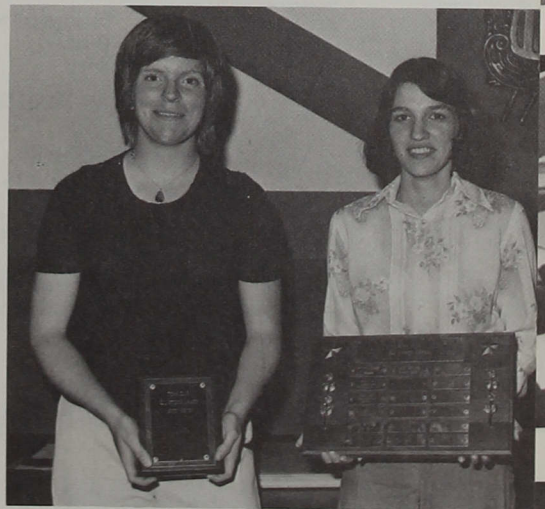

ABOVE Jane Fulton and Connie Blake.  
 LEFT Dave Winings, Bill Willan, Dave  
 Wood, and Ken Brooks.



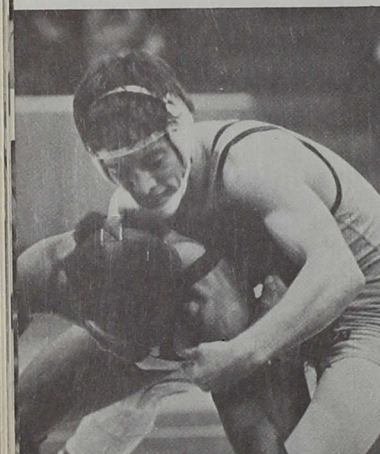

## GOLF

	Pts.	A-S Total
Butler	631	7, for 7
DePauw	632	6, for 6
Indiana Central	646	4½, for 4½
Valparaiso	646	4½, for 4½
Evansville	657	3, for 3
St. Joseph's	667	2, for 2
Wabash	678	1, for 1

## CROSS-COUNTRY

	Pts.	A-S Total
Indiana Central	34	7, for 11½
Butler	37	6, for 13
Wabash	76	5, for 6
DePauw	86	4, for 10
Valparaiso	121	3, for 7½
Evansville	—	0, for 3
St. Joseph's	—	0, for 2

## FOOTBALL

	W	L	A-S Total
Butler	6	0	7, for 20
Indiana Central	5	1	6, for 17½
Evansville	4	2	5, for 8
DePauw	2	4	3, for 13
Valparaiso	2	4	3, for 10½
St. Joseph's	2	4	3, for 5
Wabash	0	6	1, for 7

## WRESTLING

	Pts.	A-S Total
Indiana Central	97½	7, for 24½
Evansville	70	6, for 14
Wabash	62½	5, for 12
DePauw	29¾	4, for 17
Valparaiso	17	3, for 13½
St. Joseph's	14	2, for 7
Butler	—	0, for 20

## SWIMMING

	Pts.	A-S Total
Wabash	547	7, for 19
Evansville	382	6, for 20
Butler	326	5, for 25
Valparaiso	242	4, for 17½
DePauw	183	3, for 20
Indiana Central	—	0, for 24½
St. Joseph's	—	0, for 7

## BASKETBALL

	W	L	A-S Total
Evansville	10	2	7, for 27
St. Joseph's	9	3	6, for 13
Valparaiso	7	5	5, for 22½
Butler	6	6	3½, for 28½
Indiana Central	6	6	3½, for 28
DePauw	2	10	1½, for 21½
Wabash	2	10	1½, for 20½

## INDOOR TRACK and FIELD

	Pts.	A-S Total
Valparaiso	77½	(does
Indiana Central	74½	not
Butler	48	yet
Evansville	31	count
DePauw	2	for
Wabash	—	All-Sports
St. Joseph's	—	title)

## OUTDOOR TRACK and FIELD

	Pts.	A-S Total
Indiana Central	170½	7, for 35
Valparaiso	138	6, for 28½
Butler	111	5, for 33½
Wabash	83	4, for 24½
DePauw	51	3, for 24½
Evansville	31½	2, for 29
St. Joseph's	—	0, for 13

## TENNIS

	Pts.	A-S Total
DePauw	40	7, for 31½
Wabash	29	6, for 30½
Evansville	24	5, for 34
Indiana Central	18	4, for 39
Butler	17	3, for 36½
Valparaiso	16	2, for 30½
St. Joseph's	—	0, for 13

## BASEBALL

	W	L	A-S Total
Evansville	10	2	7, for 41
Valparaiso	8	2	6, for 36½
Indiana Central	6	6	4½, for 43½
St. Joseph's	6	6	4½, for 17½
Butler	4	6	3, for 39½
Wabash	4	8	2, for 32½
DePauw	2	10	1, for 32½

# The Indiana Collegiate Conference—1975-76

## All-Sports Trophy

	G	C-C	FB	W	S	BKB	OTF	T	BSB	TOTAL
Indiana Central	tie 3	2	2	1	2	2	1	1	1	43½
Evansville	5	6	5	4	tie 3	3	3	3	2	41
Butler	1	1	1	2	1	1	2	2	3	39½
Valparaiso	tie 3	4	4	5	6	4	4	tie 5	4	36½
DePauw	2	3	3	3	tie 3	5	tie 5	4	tie 5	32½
Wabash	7	5	6	6	5	6	tie 5	tie 5	tie 5	32½
St. Joseph's	6	7	7	7	7	7	7	7	7	17½

## Sport-by-sport rankings



# SPECIFICATIONS

The 1976 edition of the Oracle, the yearbook of Indiana Central University, was designed by the staff on campus at ICU between December 3, 1975, and June 21, 1976. It was processed and printed at the Inter-Collegiate Press, located at 6015 Travis Lane, Shawnee Mission, Kansas 66012.

The cover is the Special Bicentennial Embossed design prepared by the company, padded, with heavy board, in Duotone material. The cover type style is Stonehenge, silk-screened onto the cover in gold color.

The liners and the 160 school-prepared pages are white vellum paper stock, 100% recycled. The book is signature-bound. The headline type style is Clarendon Medium, and the copy type style is Bodoni.

The general layout design is the Mondrian style, named after the painting style of the Dutch artist Piet Mondrian. Its main characteristic is the absence of a regular outside white margin, which is covered by pictures extending to the outer page edge.

The 16-page Bicentennial Signature was prepared by the company as a unique tribute to America's 200 years of freedom. The Oracle '76 shares the use of this signature with many other yearbooks across the country also manufactured by the Inter-Collegiate Press.

The Oracle's Company Advisor is Mr. Steven Estabrook, and its Order Administrator is Mrs. Barbara Guthrie.

## FACULTY NOT PICTURED

BEHAVIORAL SCIENCES—Dr. Dallas Mulvaney.

BUSINESS—Mrs. Linda Fowler.

ENGLISH—Mrs. Barbara Beard, Mrs. Nancy Tagge.

MUSIC—Mr. E. David King, Mr. James White.

NURSING—Mrs. Martha Ann Driscoll, Mrs. Dianne Foglesong, Mrs. Barbara Randolph, Mrs. Kay Stoelting, Mrs. Priscilla Williams, Mrs. Renee Williams.

## STAFF NOT PICTURED

ACADEMIC SERVICES—Mrs. Jean Catt, Mrs. Ruth Ann Guiliani, Mrs. Vickie Rowe, Mrs. Betty Turley, Mrs. Eunice Kay Wiley, Mrs. Kay Williams.

ACCOUNTING—Mrs. Janice Dexter, Mrs. Marianne Fisher, Mrs. Barbara Pride.

ALUMNI RELATIONS—Mrs. Jackie Beck.

ART—Mrs. Phyllis Pickering.

ASSISTANT TO PRESIDENT'S OFFICE—Mrs. Patricia Killman.

BUS DRIVERS—Mrs. Sandra Thompson, Mrs. Marcella Wood.

BUSINESS OFFICE—Mrs. Anne Jenson.

CHURCH RELATIONS—Mrs. Marilyn Ellis.

CONTINUING EDUCATION—Mrs. Beth Elder, Mrs. Ruth Gasaway, Mrs. Sylvia Zickel.

CRIME IMPACT—Mrs. Trudy Jester.

DATA PROCESSING—Mrs. Linda Mettert, Mrs. Alice Neitz, Mrs. Roberta Outcalt.

DEVELOPMENT—Mrs. Marilyn Hathaway, Dr. Edwin Plum.

EDUCATION—Mrs. Janice Knoop.

BOOKSTORE—Mrs. Ethelda Fahnstock, Mrs. Nell Hallock.

LIBRARY—Miss Joy Lynn Caskey, Mrs. Frances Graham, Mrs. Sylvia Henricks, Mrs. Priscilla McGuire, Mr. Michael Nolan, Miss Marjorie Schoch.

MAINTENANCE—Mrs. Jeanne Hilgert.

OPERATOR/RECEPTIONIST—Mrs. Betty Best, Mrs. Marcia Kehlbeck, Mrs. Vivian Mouser (for Lilly Hall).

PHYSICAL EDUCATION—Mrs. Doris Fowler

PLACEMENT—Mrs. Becky Wykes.

PRESIDENT'S OFFICE—Mrs. Joyce Cole.

PRINTING—Mr. Randy Hackney, Mrs. Ruby Kinkade, Mrs. Emma Marbach.

PUBLIC RELATIONS—Miss Peggy Brinson.

SPEECH AND THEATRE—Mrs. Deloris Stahl.

STUDENT SERVICES—Mrs. Dorothy Deupree, Mrs. Diana Rogers, Mrs. Anna Stotts.

## SENIOR ACTIVITIES

ACKERMAN, VICTORIA—"Who's Who in American Colleges"; Centralaires; Choir; "Babes in Arms"; "Susannah"; CC Social Activities; MENC; Mu Phi Epsilon; ACDA.

DULLAGHAN, MARK—Wrestling; C-Club (Sec. Treas.); Resident Assistant.

MYERS, CHARLES JOSEPH—Wrestling; C-Club.

SCIARRA, MARK—Football; Baseball; Basketball 1; Reflector; WICR; Beta Theta; C-Club.

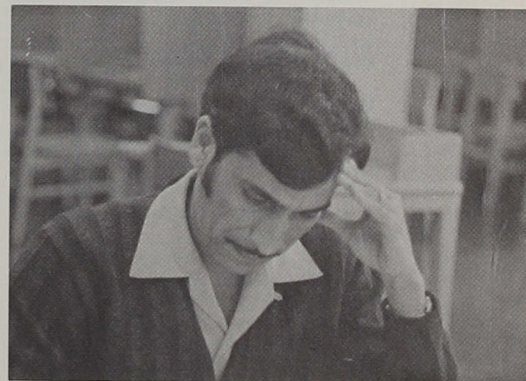



# SENIOR ACTIVITIES

ANDERSON, LINDA—International-Intercultural Faculty-Student Committee; Student Court; CC Social Activities; SEA; Senior Class Secretary; APO Little Sisters (Pres.).

ARTHUR, STEPHEN—Senior Class President; CC Representative; IC Republicans (Pres.); CC Election Board Chairman; WICR; USMC Officer Candidate; Beta Theta.

BAILEY, VICKY—IAY (Recording Secretary); SEA (Vice-Pres.).

BAKER, DEBRA—Art Club; Humanics Club; TBF.

BASTIN, PEGGY—Cheerleaders (Senior Co-Captain); "The Lord's Song" dep team; 1975-76 Campus Queen Court; IAY; SEA.

BIRGE, ADRIENNE—Symphonic Wind Ensemble; Stage Band; Indianapolis Civic Orchestra; IC Woodwind Quartet; Mu Phi Epsilon.

BLAKE, DEBRA—Nursing.

BROWN, ELEANOR—Nursing.

BRUNS, ROBERT—Science Lab Assistant; Sigma Zeta; "Who's Who in American Colleges"; Symphonic Wind Ensemble; APO; Pep Band; CC Social Activities; IM Basketball; Circle K.

BURTON, JOYCE—Cheerleaders (Senior Co-Captain); CC Representative; 1975-76 Campus Queen Court; PEMM; SEA; "Who's Who in American Colleges"; Softball.

CARSON, JANENE—SEA.

CHATTIN, REBECCA—Art Club (Treasurer).

DAVIS, JEFFREY—Track (Captain 2 & 4); "Who's Who in American Colleges"; SEA; C-Club; Cross-Country.

DRESSLAR, DAVID—Humanics Club; APO.

FOUTS, KATHY—Humanics Club (Field Trips V-P); CC Academic Affairs (Coordinator of Tutoring).

GABLE, DAVID—Golf; C-Club; WICR; SAM; Society for the Advancement of Economic Thought.

GIBBONS, TERRY—Nursing.

GLENN, REBECCA—Nursing.

GODSEY, PAMELA—SEA; Orchestra; IC Band; MENC; CC Convocation Committee.

GROVES, CLAUDIA—"Who's Who in

American Colleges"; CC Representative; IAY; SEA.

GUILIANI, BRUCE—Wrestling; C-Club; Physics Lab Assistant; "Who's Who in American Colleges".

HACKMAN, HOLLY—Phi Alpha Epsilon.

HARSHBARGER, DIANE—CC Unidorm; IM Volleyball.

HATHAWAY, LINDA—Phi Alpha Epsilon; "Who's Who in American Colleges"; Orchestra; CC Student Court (Recorder); CC Unidorm (Secretary).

HENKEL, DENISE—Concert Choir; Volleyball.

HILDEBRAND, JEAN—Kaduceans; "Who's Who in American Colleges".

HOWARD, BARRY—CC President, 3 & 4; Class President, 1 & 2; CC Representative; Young Republicans; C-Club; Cross-Country; "Who's Who in American Colleges"; ISA Assembly Representative.

HULSE, PEGGY—New Dorm President; CC Unidorm; SEA.

JAKEL, BERNICE—Outstanding Social Studies Teacher-in-Training Award.

JONES, DAPHNE—Volleyball.

JONES, DAVID—Phi Beta Lambda; APO; IM Basketball.

KASTNER, VIRGINIA—CC Student Court; SEA; "Arsenic and Old Lace", "Babes in Arms", "Dark of the Moon", "The Miser", "Harvey".

KAY, ANNE—CC Student Services Director; Humanics Club (Pres.); CC Convocation Committee; Oracle; Band.

KINGEN, BRENDA—CC Representative; CC Academic Affairs Director; IAY (Pres.); Spring Festival Queen's Court; Homecoming Queen's Court; SEA.

KOETT, SANDRA—Women's Ensemble; Oracle.

KROUT, LINDA—Trimble Secretary; Nursing.

LEHMAN, ROSEMARI—Track; Phi Beta Lambda; Junior Class Activities Committee; Homecoming Committee; IM Volleyball & Basketball.

MADDY, REX—Sigma Zeta; Track; Resident Assistant; Lab Assistant; CC Unidorm; IM Basketball.

MARKER, LINDA—Alpha Sigma Lambda.

McADAMS, WILLIAM—SAM; Cross-Country.

MICHEL, DAVID—CC Vice-President of Religious Activities; "Celebrate the Sun" dep team.

MOLEBASH, JAMES—Humanics Club (Secretary); Inches Co-Editor; ½ of the L&M Midwest Banana Rock Concert and Phil's-Harmonic Orchestra, Ltd. (Coffehouse Performers).

MONTGOMERY, STEVEN—Football; Baseball; C-Club; Freshman Class V-P; Sophomore Class V-P.

OSBORN, LINDA—Resident Assistant; MENC; Mu Phi Epsilon; "Who's Who in American Colleges"; Choir; Opera.

PHILLIPS, AINSLEY JO—SOS; Reflector; SEA; Oracle; Writers Workshop—1974; "Our Town".

POLIS, PATRICIA—CC Academic Affairs Director; Young Republicans (Sec.-Tr.); CC Commuter Council; SAM; Phi Beta Lambda; CC Faculty Evaluations; CC Executive Cabinet.

RASMUSSEN, STEPHEN—"Man For All Seasons"; Dailey Secretary; 3-year Rec Room Follower.

REDDIX, LINDA—IAY.

REUTER, DONNA—Women's Ensemble; Phi Beta Lambda; SAM.

RIHM, MARK—Sigma Zeta; Astronomy Club; APO; Chemistry & Computer Lab Assistant.

ROWE, GARY—Baseball, Football; C-Club; Soph Class President; Golf.

RUEFF, KATHRYN—Humanics Club; TBF.

SCHEMEL, ADALINE—MENC (Pres.); Mu Phi Epsilon; Choir; Symphonic Wind Ensemble; "Who's Who in American Colleges"; Matinee Musicales winner; Music Dept. Service Award; Epsilon Sigma Alpha.

SCHLEGEL, PHOEBE—Senior Class V-P; Junior Class V-P; Humanics Club; Alumni Telethon; WICR; Special Days-Special Events-Student-Faculty Committee.

SHAW, PENNIE—Senior Class Treasurer; SAM; IAY; Phi Beta Lambda.

SHOCKEY, SALLY—Tennis, Volleyball; Softball; Track; PEMM; IAY; Freshman Class Treasurer; Bible Studies.

SKAGGS, MARY ANN—Alpha Sigma Lambda (Pres. 3, Sec. 4).

SMITH, GAYLE—Art Club; SEA; Student Art Shows Exhibitor.

SNEED, TENA—Christian Challenge Bible



Study; Assistant for Prof. Henricks.

SNIDER, DALE—SEA.

SNYDER, JAMES—WICR (Program Director); Choir.

SNYDER, SHARON—SEA (Pres. 3, Sec. 4); IAY (Sec. 3, V-P 4); USOE Conference on Drug Education delegate; Freshman Orientation Committee; Sophomore Class Homecoming Chairman; CC Dining Hall (Sec.).

SPARKS, JEAN—Phi Beta Lambda; IM Volleyball.

SPARKS, LARRY—Football (Student Assistant 4, Manager 2 & 3); C-Club; Reflector; WICR.

STANLEY, LARRY—Football; C-Club; SAM; CC Student Court.

STRATTON, VANCE—Football; Wrestling; Beta Theta; C-Club.

THACKER, MARK—Baseball; C-Club.

THOMAS, JOHN—CC Midweek Committee Chairman; CC Religious Activities Committee; SOS (V-P); IM Basketball; CC Commuter Council.

THOMSON, MARTHA—SEA; IAY.

THORNBURG, PAULA—CC Secretary; SEA (Pres.); Junior Class Secretary; Sophomore Class Secretary; Freshman Orientation Committee.

VIDITO, PHILIP—Basketball; Beta Theta; Sigma Zeta; Lab Assistant; Science Fair Judge.

WAIDNER, DEBORAH—"Who's Who in American Colleges"; Dean's List; SEA; Resident Assistant; CC Unidorm; Biennial Anthology of College Poetry Contributor.

WATSON, NANCY—Mu Phi Epsilon; Choir; Indianapolis Civic Orchestra.

WALTZ, ELEANOR—IAY; SEA; Band.

WELLS, ANITA—WICR (Assistant Manager 3, Manager 3, Program Director 4); Alpha Psi Omega; IC Theatre; "Dark of the Moon" Assistant Director; "A Midsummer Night's Dream" Assistant Director; "Portions of this Program" producer (WICR, WIBC, WNAF)

WELSH, JANE—CC Commuter Council; CC Executive Cabinet; CC Social Activities; Astronomy Club; International Relations Club.

WESTERFIELD, DEBORAH—IAY; CC Hall; Sutphin Lecture Committee; APO Little Sisters; SEA; Phi Alpha Epsilon; Ep-

ilon Sigma Alpha.

WHITE, LARRY—Annual Honor Roll; Piano Teacher & Performing Artist; Concert Band; MENC.

WILLNER, KATHLEEN—IAY (Pres.); SEA; CC Religious Activities.

WILSON, NANCY—Nursing.

WINGERTER, ROBERT—Basketball; Dean's List; "Who's Who in American Colleges"; Phi Beta Lambda (V-P); Veazey Award Candidate; C-Club.

WININGS, DAVID—Football; Baseball; Resident Assistant; C-Club.

WOODEN, CANDACE—Nursing; Volleyball.

YOST, MARCIE—Choir; Centralairs; Symphonic Wind Ensemble; Orchestra; "Celebrate the Sun" dep team; Mu Phi Epsilon; "Who's Who in American Colleges; Alpha Psi Omega; Krannert President; MENC; ACDA.

(Continued on Page 147)

## FACULTY—STAFF INDEX

Alexander, Joanne 54,125,129,144  
Barrick, Robert 41  
Bellinger, Louella 93  
Bishop, William 51  
Bless, William 53,120,138  
Bly, Melba 86  
Borden, Kenneth 48,115  
Boyce, Gerald 42,103  
Branch, Michelle 50  
Briggs, LeAlice 59  
Bright, William 53,126,127,132,141,142  
Brooker, Robert 48  
Bruce, Hilda 89  
Brunnemer, James 68  
Calvert, James 58  
Cassel, Herbert 64  
Chambers, Marshall 68  
Chiu, Victor 48,115  
Churchill, Mary 59  
Clutter, Richard 55  
Collins, Mary 51  
Collins, Larry 67  
Cramer, Robert 64  
Deeter, Rev. Dennis 70  
Delfin, Eliseo 45  
Dennis, Richard 58  
Deutsch, Kenneth 70  
Dilley, Dennis 69  
Dorland, Douglas 66  
Dugan, Elizabeth 59  
Dugger, Helen 58  
Edison, D. James 30,58  
Elliott, Luella 59  
Eltzroth, William 57

England, Gerald 54,120,138  
Ferrell, Betty 70  
Fisher, Donald 45  
Friman, Alice 49  
Gaines, Charlotte 70  
Gates, John 58  
Gerig, Louis 68  
Gommel, William 49,104,115  
Gonterman, Lina 59  
Grant, Leonard 41  
Green, Hilda 69  
Gregory, Marshall 50  
Gurtunca, Esen 46  
Hansen, Adolf 64  
Hendrix, Elizabeth 88  
Henricks, Marvin 44  
Hill, Frederick 55  
Hottell, Kendall 65  
Hudnut, William 35,68  
Huffman, David 67  
Hull, Keith 70  
Humbarger, George 47  
Hungerford, Carl 31  
Ivory, David 67  
Jaggers, Carole 67  
Jones, James 51  
Kennett, Norma 58  
Kent, Robert 45,115  
Kistler, Maurice 69  
Kolp, Mary Louise 59  
Kuks, Patricia 58  
Lake, George 43  
Lamberson, James 57,112  
Lawrence, Wilmer 41

Lentz, Richard 43  
Lin, Phyllis Lan 43  
Lucas, Paul 47  
Lugar, Richard 55  
Maple, Stephen 44,113  
Marshall, Elise 32,57,103  
Maxwell, Rev. Loren 70  
Meier, Marga 50  
Michael, Gregory 29,67  
Miller, Alberta 46  
Miller, Leo 40  
Monson, Rev. Reginald 69  
Morris, Martha 51  
Moulton, Louise 69  
Moulton, Orman 50  
Nelson, Roland 55  
Nicoson, Angus 53,130,132  
Nicoson, Dan 66,120  
Noble, David 49  
Overcast, Christine 70  
Partridge, Kenneth 41,124  
Persell, Joan 66  
Peterson, Erling 50  
Peterson, Rosemary 41  
Pielemeier, Paul 66  
Pittman, Larry 68  
Polk, Ted 70  
Radich, Paul 45  
Ramaker, Miriam 57  
Ream, James 29,65,116  
Riggs, James 55  
Robbins, Ellen 66  
Sachs, Anita 69

(Continued on Page 159)



# GENERAL PICTORIAL INDEX

## A—Browning

- Abraham, Allyson 79  
 Ackerman, Victoria 32,57,95,103,112,115  
 Acord, Robert 79,130,132  
 Acree, Norman 54  
 Adams, Elizabeth 18,39,72,94  
 Adams, Mark 75,105  
 Adams, Robert 79,124  
 Albert, Tammi 72  
 Allen, Gary 47,91  
 Allen, Joseph 72  
 Allen, Mary Ann 71  
 Allen, Melissa 79  
 Allen, Teresa 75,112,115  
 Allen, William 79  
 Amato, Theresa 75,112,115  
 Amrhein, Stephen  
 Ancelet, David 79,130,131  
 Anderson, Catherine 79  
 Anderson, Linda 52,95  
 Anderson, Nancy 18,79,89,128,144  
 Anderson, Patricia 30,79  
 Anderson, Emmett 32,72  
 Andrews, Virginia  
 Ankenbauer, Barbara 72,102  
 Ankenbauer, Mitchell 75,88  
 Anson, Cathy Jo 79  
 Anthony, Deborah 79,96,110  
 Archer, Diana 31,75  
 Armstrong, Debra 79  
 Armstrong, Mary 79  
 Arndt, George 32,34,75,102,103,114,116  
 Arnett, Doris 60,95  
 Arney, Loretta 75,125  
 Arthur, Stephen 55  
 Atkins, Deborah 72,94  
 Atkinson, Michael 79,88  
 Atwood, Gary 72,126,127,138,140  
 Austin, Robert 92  
 Ayer, Richard 71  
 Bailey, Laura 30,32,39,79,90,115  
 Bailey, Lloyd Mark 75,97,116  
 Bailey, Melissa 60  
 Bailey, Patricia  
 Bailey, Vicky 52,94,110,115  
 Bajusz, Timothy 79,97,130  
 Baker, Debra 42,93  
 Baker, Diane 79  
 Baker, Elizabeth 32,79  
 Baker, Janice 79,90  
 Baker, Mary 79  
 Baker, Paula 72,95,110  
 Baker, Stanley 79,120,141  
 Baker, William  
 Baldwin, Bonnie 79  
 Barczak, Catherine 79,90  
 Barden, Kenneth 72,92,104,116  
 Baril, David  
 Barkalow, Ann 32,79,95,103,105,115  
 Barker, Gary 79,103  
 Barnhorst, Larry  
 Barrick, Rita 32,79,89,110,113  
 Barrick, Ronald 75,107  
 Barron, Dennis 75  
 Barry, James 79  
 Basham, Debra 79  
 Bastin, Jeanne 39,72,94,110  
 Bastin, Peggy 52,106,110,115  
 Basye, Blenda 72,95  
 Battiatto, Diana 79  
 Battle, Bruce 75  
 Bauchert, Rex  
 Baxter, Cynthia 75,113  
 Beal, David 75,88,105  
 Beal, Donald 79,97  
 Beaman, Mary 79  
 Bean, Connie 31,75  
 Beckner, Mary 79,90  
 Bedwell, Sammy 79  
 Beeman, Donald 75,86,130,137  
 Beer, Karl 75,88,120,121,123  
 Beets, Doug 79  
 Belcher, James 32,79,98  
 Benson, Bonnie 31,79,89  
 Bernard, Victoria 52  
 Berry, Janice 79,107  
 Bevers, Cheryl 72,89  
 Beyer, Nancy  
 Bickel, Marcia 71  
 Biddle, Natalie 79  
 Biech, Randy 79  
 Birge, Adrienne 30  
 Black, Carol 79,89  
 Black, Janice 79  
 Blaising, Janilee 32,79,109  
 Blake, Constance 113,125,133,145  
 Blake, Debra 60  
 Blankenbaker, Larry 79  
 Blanton, Craig  
 Blanton, Mary 75  
 Blessing, John 30,31,72,92  
 Bloomer, Howard 72,86  
 Bloomer, Sarah 79,90,144,145  
 Bloomfield, Teresa 30,75,96  
 Board, Sue Ellen 79,89,105  
 Boes, Joseph 75,88,111  
 Bogan, Frank  
 Bogardus, Robert 79,120  
 Boggs, Marisa 60,75,96  
 Boggs, Robin 79  
 Bohannon, Kathleen 79  
 Bohman, Deborah 71  
 Bohnke, Rick 75  
 Boilek, Barbara 79,89  
 Bolander, Pamela 75,96  
 Boling, Dona Lee 75  
 Bolinger, Jacqueline  
 Bolton, Daniel 91,116  
 Boltz, Deanna 79  
 Bonham, Rebecca 71,102  
 Borden, Jane 79  
 Botts, Susan 31,79  
 Boultsbee, Calvin 79,98  
 Bowers, Tina 60,75,96  
 Bowland, Deborah 79  
 Boys, Cheryl 79,89  
 Braden, Janet 79  
 Bray, Gregory 75,88,120  
 Brechbiel, Pennie 79,89,144  
 Brett, Dennis 72  
 Brewer, William 75,90,126,127  
 Briggs, LeAnne 31,79,89,105  
 Brinson, Delbert 79  
 Brinson, Margaret 48  
 Brodie, Peggy 79  
 Brooks, Kenneth 54,120,123,141,145  
 Brooks, Melia 18,79,89,129  
 Brown, Catherine 75  
 Brown, Christopher 63,108,115  
 Brown, Derek 79,98  
 Brown, Eleanor 60  
 Brown, Karla 31,71,102  
 Brown, Mary 75  
 Brown, Pamela S. 79  
 Brown, Pamela Sue 79,89  
 Brown, Susan 79  
 Browning, Michael 75

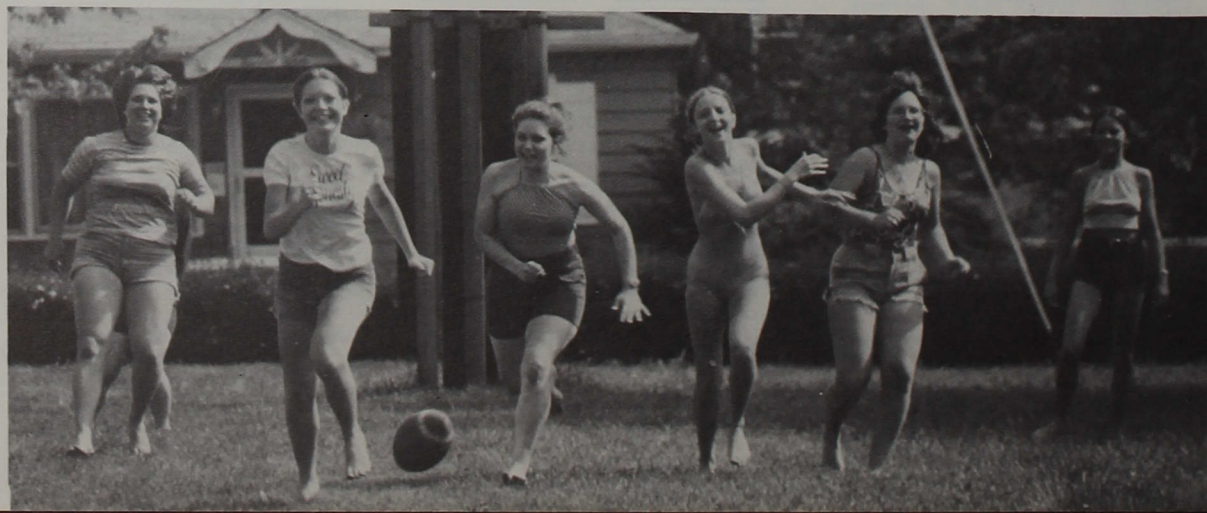



Broyles, Gary 80,97,106  
 Bruce, William 32,35,75,103,108,115  
 Brune, Holly 80,89,107  
 Bruner, Rita 32,57,115  
 Brunnemer, Luella 52  
 Brunner, Cindy 80  
 Bruns, Robert 49,86  
 Bryant, Elissa 75  
 Bryant, Wallace 80,98  
 Buck, Carol 71  
 Bullock, Sandra 72  
 Bunch, Joseph  
 Bunner, Steven 72  
 Bunte, Dave 80  
 Burch, LuAnn 80,89  
 Burcham, Fayette 72,94  
 Burke, David 72,159  
 Burke, Paula 31,75,96,111  
 Burkes, Elizabeth 80  
 Burnett, Caran 72  
 Burtnett, Linda 89  
 Burton, Catherine 75,95,111  
 Burton, Joyce 54,93,106,110,113  
 Burton, Michael 75,120  
 Burton, O. Dale 80  
 Bury, Laura 80,89  
 Busald, Jacquelyn 60  
 Buscher, Robert 72,105,130  
 Bush, Jack 72  
 Bush, Patricia  
 Bush, Samuel 80  
 Butts, Mary Jane 31,75  
 Byerly, Thomas 71,102  
 Byrum, Carla 75  
 Cagle, R. Michael 30,72,86,116  
 Cain, Julie 32,80,115  
 Caine, Linda 72,94  
 Caldwell, Imogene 80  
 Callas, Linda  
 Camp, Teresa 75,96,113  
 Campbell, Kenneth 72,92,126,127,138  
 Campbell, Patricia 80  
 Cardona, Elizabeth 72,94,105,114  
 Carl, Robert  
 Carlile, John 72,86,109  
 Carlson, Gail 60,75  
 Carmony, Vicki 80,89  
 Carnine, Guy 46  
 Carpenter, David 30,80,98  
 Carpenter, Karen 94  
 Carrasquillo, Jesse 75,134  
 Carroll, Deborah 80,89  
 Carroll, Richard 72  
 Carson, Janene 52  
 Carter, Marian Ruth 60,72,93

Carter, William 75,87  
 Cass, Teresa 75,96  
 Cassiday, Arlene 72,95  
 Castelluccio, Susan 80  
 Caster, M. Randall 75,92,105  
 Castledine, Gayle 94,105,110  
 Catlin, Joel 27,28,65,102  
 Catron, Sondra 72  
 Caylor, Rick 80  
 Cepican, Jerry 75,88,120  
 Chaille, David 75  
 Chalifoux, Vickie Lynn 80  
 Chamberlain, Gail 32,71,94  
 Chandler, Janet 75  
 Chansler, Jeffrey 72,91,105  
 Chapman, Jeffrey 80  
 Chapman, Michael 75,88  
 Chastain, Brenda 72  
 Chastain, Debra 75,96,111  
 Chastain, John  
 Chattin, Rebecca 42,95,103  
 Cheatham, Cindra 80  
 Cheatham, Linda 60  
 Chelf, Norma 80,89  
 Cheung, Yim 71  
 Chrysler, Sandra 80,89,105  
 Claeys, Mark 80,98,137  
 Clark, David 72  
 Clark, Douglas 80,120  
 Clark, Jeanine  
 Clark, Kevin 46  
 Clark, Michael 80  
 Clark, Tina 80,90,105,114  
 Clayton, Pamela 18,75  
 Cline, David 75  
 Clingaman, Jerry 80,97  
 Clodfelter, Steve 72,92  
 Clymer, Thomas 75,88  
 Coan, Gary  
 Coats, Benjamin 75,86,105,115  
 Coats, Timothy 108  
 Coe, Susan 60  
 Coffing, Deborah 75  
 Coffman, Paul Edwin  
 Cogan, Brad  
 Coleman, Kimberly 80  
 Combs, Betty 80  
 Comer, Steven 54  
 Conley, Elizabeth 72  
 Conway, Gary 32,72  
 Conway, Mark 80  
 Cook, Diane  
 Cook, Joni 60  
 Cook, Pamela 71,93  
 Cooper, Mark 72

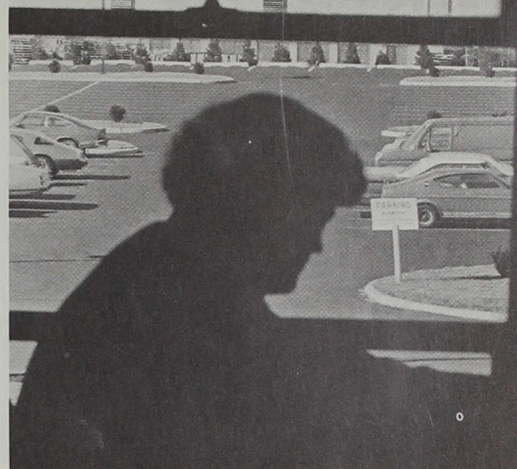

## Broyles—Davis, R.

Copple, Micheal 80,111  
 Corbett, Perry 80  
 Coryell, Melody 60  
 Cox, Gerald Brian 75,92  
 Cox, Rebekah 72  
 Crabtree, Joyce 60,75,96  
 Cracraft, Leslie 80  
 Crawford, Charles 45,92,115  
 Crim, Cynthia 80,89  
 Crisp, David 80,98  
 Cristoforetti, Joseph  
 Cropper, Dennis 44  
 Cross, Kevin 75,115  
 Cross, Stanley 49,91,102,120  
 Crossen, Scott 80  
 Crowe, Brad 72,86,138,139  
 Csillag, Kenneth 46  
 Cumberworth, Jane 52  
 Cummings, Irvin  
 Cummings, Jill 80  
 Curry, James 80,124  
 Curtis, Christine  
 Curtis, Jeffrey 80  
 Cutshaw, David 75,87,104,106,120,138,139  
 Daniel, Jeff 80  
 Davidsen, James 80,97  
 Davidson, Tom 80,120  
 Davis, Carolyn 75,93,111  
 Davis, Donald  
 Davis, Duane 30,80  
 Davis, Gary 30,115  
 Davis, Jace 32,80  
 Davis, Jeffrey 52,91,104,115,126,138,139  
 Davis, Louise 71  
 Davis, Rhonda 103  
 Davis, Robert 75





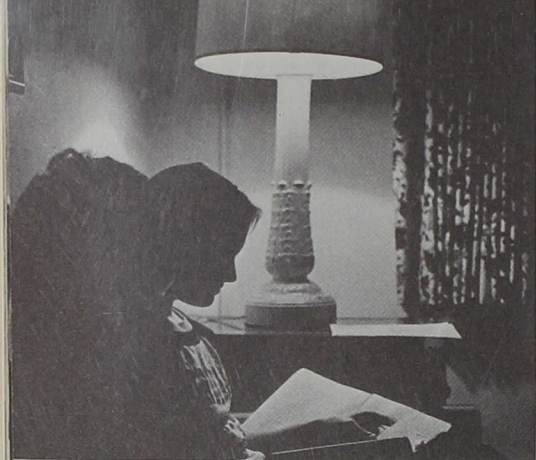

## Davis, S.—Haas

Davis, Steven 45,87,126,127

Davis, William 75

Dean, Leon 30

DeBord, Cynthia 80,90,129

DeBurger, Robin 80,103

Depoy, Lisa 75

DeZearn, Sandra 80,90

Dickson, Dale 75,88,104

Dill, Jeanne 80,89

Dillman, Linda 102

Dillon, Brenes 72

Dinehart, Laura 72,94,110

Dinkledine, Nancy 80,89,111

Disser, Deborah

Ditto, Cherie 80,89

Divan, Marina 72,93

Dixon, Sherrill 75

Dodd, Darlene 80

Dolan, Kathleen 72,95

Donovan, Steven 80

Doughty, Donna 80

Douglas, David 32,72,159

Douglas, Jane 80,90,107

Douglass, James

Dragoo, Annette 72,93

Drass, Catherine 80,90

Dresslar, David 42,75

Dreyer, Beverly 80

Driscoll, E. Elaine 39,72,122

Drummond, Ivana 70,72,128

Dugan, Anne 80

Duggan, Kathie 75

Dullaghan, Mark 46,92,134,136

Dumas, Barbara 80

Dumm, C. Sue

Dunham, Sara

Dunlap, Allan 75

Dunn, A. Beatrice

Eads, Brenda 72

Eberg, Steven 80,97,120

Eck, Mary 80

Eckert, Holly 80,96

Eisner, Fred 103,120

Elliott, Judy 32,52,94

Ellis, John 80

Ellis, Vicki 75,96,103

Elshoff, Martha 80,89,111

Emery, Teresa

Emly, John 54,130,141,143

Engbers, Linda 60,76

England, Barbara 80

Enslin, Meta Kay 80,90

Erwin, James 76,88

Erwin, Joan 81

Erwin, John 72

Evans, Mark 81

Fall, Ronald 81

Farmer, James 72,92,130,131,132

Fearnow, Randall 72,87,91,114

Feezor, Wesley

Feller, Kim 81

Fellmeth, Mark 120

Fernkas, Beth 50

Ferrari, Deborah 31

Ferrell, Chester 81,106

Ferrell, Portia 76,95

Filbey, Jon Kevin 76,88,137

Finney, Don 111

Fisher, Deborah

Fisher, Mark 72,92,104,111,115,120,121

Fitzgerald, Jeanne 32,76

Fix, Jack 81

Fleetwood, George 86

Fleming, David

Fletcher, Robin 76,96,106

Flory, Raynel 60,76,96

Ford, Beverly 81,89

Fouts, Kathy 42,93

Fox, Susan 76,110

Fox, Tonya 61,76,96,107

Francis, Cheryl 71,96

Francis, Dwaine 81,120

French, Janet 52,95

Friar, Gregory 81

Fudge, Brenda 72,94,110

Fuller, Kenneth 32,42,92,108

Fulton, Jane 76,96,113,128,129,133,144,145

Fulton, John 45

Furr, Lorna Dawn 81,90

Gable, David 46,124

Gaff, Melba 72

Gardner, K. Jean 76

Gardner, Nancy

Gardner, Richard 120

Gardner, Sally Jo 81,89,128,144

Gareri, Charles 76,103

Garner, Sheryl 61,96

Garriott, Janelle 52

Gasper, W. Michael 76,88

Gatts, Phillip 81,97,120,141

Gauk, Polly 96,106,110,129

Gaylor, Joseph 76,88,120,141

Geesaman, Kerry 72,87,134,135

Geffert, Tom 76,120

Geiss, William 30,71

Geleske, Cynthia 81,89

Gibbons, Terry 61

Gibson, Ava 61,96

Gibson, Marcia 76

Gilson, Karen 76,93

Gin, Catherine 81

Glass, Kathryn 31,72,94

Glenn, Rebecca 61,76,96

Godsey, Pamela 93,115

Goetzinger, Kenneth 81

Goins, Camille 81,89

Goldman, Marc

Goldman, Terry

Gommel, Ruth 31,76,96,102,104,115

Goodin, Paulette Yeater 44

Goodman, Randy 72,86

Goodner, Ellen 61,76,96

Goodpaster, Rusty 81,141

Gorsline, Christine 81

Graham, Corinne 76,96

Graham, Kent 47,138

Granger, Kenneth 30,72,116

Granger, Paula 30,76

Grant, Lila 81,89,113,125,129,133,144

Graves, Darlene

Graves, Randy 76,87



Gray, D. Mark 72,134

Green, Susan Jill 81,90

Greenawalt, Roger 81,98,104

Greenwalt, Rhoda

Gregg, Debora 72

Gregory, Martha 81,89,110

Gregory, Timothy 81,97,116

Grider, James 81

Grimes, Donna 81,90,144

Grismer, Karen

Groves, Claudia 50,110,115

Gruwell, William J. 81,97

Guhl, Paul 76

Guiliani, Bruce 56

Guiliani, Steve 76,90,103

Gumbel, Mary

Gunnore, Kimberly 81

Guthrie, Michael 72

Haas, Donna 81





Haase, Earl 76,91  
 Hackelman, Susan 81  
 Hackman, Holly 61,96  
 Hall, Lisa  
 Haltom, Mark 76,88,137  
 Haltom, Rose 52  
 Hamilton, Steve 32  
 Hammett, Kerry 73,141  
 Hammond, Pamela 81  
 Hancock, Judith 61  
 Hancock, Michael  
 Hands, Robert 73,102,111  
 Hankins, Gloria 61,73  
 Hankins, Melody 61  
 Hanna, Luanne 71,102  
 Hannah, Deborah 61

## Haase—Keller, C.



Hannan, Marina 71  
 Hanni, Donald 81,97  
 Hanni, Jeffrey 81,130,132  
 Happe, Synthia 81  
 Hardacre, Pamela 73,94  
 Harden, Paul 81,97  
 Harding, Steve 134,135  
 Harker, Karl 76,91,141  
 Harman, Karen 81  
 Harper, Debra 81,90  
 Harper, Michael 76,141  
 Harper, Paul 76,91  
 Harrington, Douglas Shane 76  
 Harrison, Marita 61,76  
 Harshbarger, Diane 42,94  
 Hart, Jennifer 61,95  
 Hartlerode, Richard  
 Hartman, Elden 55  
 Harvey, Alice

Harvey, Terri 71  
 Haskell, Douglas 71,87  
 Hassler, Steven 81  
 Hastings, Jeanine 81  
 Hathaway, Laurence 81,92  
 Hathaway, Linda 50,94  
 Hathaway, Marilyn  
 Hatke, Diana 81,89  
 Hatoway, Janice 54  
 Haughton, Carrie 76  
 Hausz, Margaret  
 Hawkins, Michael 76  
 Haws, Susan  
 Hayes, Jerry 73  
 Hayes, Ralph 73,97,120,122  
 Haygood, Stephanie 61  
 Hecht, Paula 61,76  
 Heckman, Cecelia 81  
 Heckman, Wendell 76,88  
 Heffernan, Lynn 73  
 Hege, Cindy 81,89,105  
 Heid, P. Beth 61,73  
 Heidelman, Debra 61  
 Helton, Steven 76  
 Henderson, Joy 29,73,102,114  
 Henderson, Vanessa 81,90  
 Henkel, Denise 32,61,95  
 Herbert, Randy 81,98  
 Hernandez, Gregory 81,87  
 Hiatt, Shelley 30,76  
 Higginbotham, Nancy 81  
 Hildebrand, Jean 60,94  
 Hilgeman, Sue 32,57,112,115  
 Hill, Carol 28,29,81,90  
 Hill, Patricia 81  
 Hill, Elbert 76,90,140  
 Hittle, Janice 32,71,95  
 Hizer, Billy Ray 76,91  
 Hoagland, Stephen 73,92,105  
 Hochstetler, Karen 32,76,95,112  
 Hodgson, Stephen 76  
 Holdzkom, Lois 31,76  
 Hollaender, Mark 32,63  
 Holloway, Julia 76,93,105  
 Holmes, Jae 61,96  
 Holmes, Mark 81  
 Holzbacher, Deena 81  
 Hood, Daryl 73  
 Hook, Kevin 76  
 Hoover, Charles 81,124  
 Horr, John 76  
 Hosford, Carole 81  
 Howard, Barry 55,92,100,105  
 Howard, Joseph 71  
 Howe, Julie 81,89,106,123  
 Howell, Glenn 76,92,111,120,132  
 Howell, Sandra 30,73,94,115  
 Huck, Justine 73  
 Huckstep, Charles 81,97,104  
 Huffman, Daniel 81  
 Hughes, Harold 81  
 Hull, Victoria  
 Hulse, Peggy 56,93  
 Humes, Eileen 73  
 Hunt, Deborah 95  
 Hurley, Carmen 81,97,120,134,135  
 Hyslop, Bethany  
 Imel, Deena 76  
 Inman, Jennifer 71  
 Issacs, Marlene 61  
 Jackley, Debbie 81  
 Jackson, Alfred 81  
 Jackson, April 48,113  
 Jackson, Jane Ann 81  
 Jacobs, Mark 64,97,108

Jager, Barbara  
 Jahnke, Pamela 61  
 Jakel, Bernice  
 Jameson, Deborah 76,93  
 Jarrell, Jay 73  
 Jennings, Bruce 76,88,115  
 Jester, Joseph 73,120,121,134  
 Jewell, Susan  
 Johnson, Christine 73  
 Johnson, Nancy 81  
 Johnson, Sara 61  
 Johnson, Sheryl 61,96  
 Jones, Bradley 81  
 Jones, Crawford 81,97  
 Jones, Dale 32,81,115  
 Jones, Daphne 61,95  
 Jones, David L. 76,106  
 Jones, David Lynn  
 Jones, Douglas 76  
 Jones, John 76,88,120,109  
 Jones, Krista 81,89  
 Jones, Luel 81  
 Jones, Myrna 32,73,103,115  
 Jones, Yvonna 73,93,110,114  
 Jordan, Maurice 81  
 Jurkovic, Linda  
 Kahl, Steven 76,86,130,131  
 Karg, Susan 30,31,81  
 Kastner, Virginia 28  
 Kauffman, Gregory  
 Kay, Anne 42,94,105  
 Keeler, Scott 81,97,120,123,141  
 Keenan, Karen 71,73  
 Keith, Judy 73,93  
 Keller, Christina 73,95





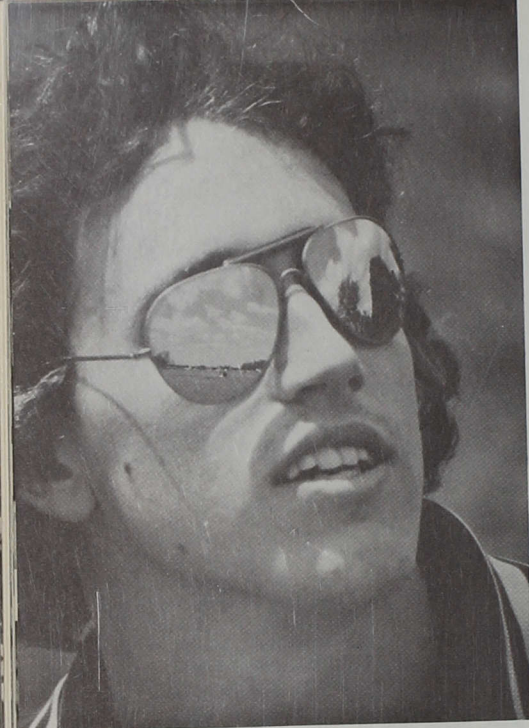

## Keller, V.—Mehrlich

Keller, Vicki 73  
 Kemp, James 82,90,103  
 Kempe, Becky 82,89  
 Kennedy, Debra 82,90  
 Kennett, Nathan 82  
 Kephart, Linda 62,73,93  
 Kerch, Joyce 82  
 Kercheval, Bruce 76,91  
 Kessinger, Mariam Susie 82,90  
 Kessler, Kevin 76  
 Keyler, Mary Diane 82  
 Kilmer, David 76,88,134,135  
 Kimble, Patricia 32,82,89  
 King, Steven 76,106  
 Kingen, Brenda 52,94  
 Kingery, Nina  
 Kingseed, Julie 82,89  
 Kinkade, Jenny 73  
 Kinnett, Terry 82  
 Kipfer, Joseph 76  
 Kipfer, Scott 82,98  
 Kirk, Patricia 82  
 Kirkman, John Jett 76,120,122  
 Kirsch, Pamela 82  
 Kiser, Lisa 82,89  
 Kistler, Nina 82,90,110,114

Kitchell, David 82,120  
 Kitley, John 82  
 Kleer, Garry 76  
 Kleine, Terri 76,144  
 Kleyn, Daniel 76,86  
 Klink, Brenda 76  
 Klopp, Janet 82  
 Knapp, Debra 82  
 Knopp, Steven 82  
 Knopp, Brenda 82,90  
 Koch, Jennifer 31,82,94  
 Koch, Linda 62  
 Koenig, Callie 82,89  
 Koenig, Mark 30,31  
 Koett, Sandra 45,159  
 Kolp, Lee Ann 73,93,107,113  
 Kottowski, Sarah 76  
 Kraatz, Rebecca 82  
 Krider, Greg 76,91  
 Krouse, Cathy 31,82,89  
 Krout, Linda 62,76  
 Kuhlenschmidt, Eden 73,90,114  
 Kuhn, Gerald 77,86,134  
 Kuhn, Thomas 82,97,134  
 Lagler, Cheryl 71  
 Lain, Sue 82,94  
 Laing, Lesley 71  
 Laker, Agnes  
 Lamantia, Janet 82  
 Lamb, Amy Suzanne 73,94,105,110  
 Lamb, Douglas 82,98  
 Lamb, Kathleen 82,89,110,113  
 Lammers, Jane 73  
 Lane, Belinda 82  
 Lane, Terry 82  
 Langan, Francis 77,111  
 Lanie, Timothy 77,86,120,121,123,138  
 Lantz, Steven 82,98  
 Largus, Tom 77,88,120  
 LaRoche, Vicki 82,89  
 Larson, Deborah 77,95  
 Lashley, Kevin 77,88  
 Lawrence, Sherri 82,89  
 Lawson, Ronald 73,141  
 Leary, Daniel 77,88,115  
 Ledbetter, Ingrid 82  
 Lee, Michael 42,73,120  
 Legener, Nancy 73  
 Lehman, Rosemary 48,94,110,113  
 Leis, Gregory 55,105  
 Leonard, Stephen  
 Leonard, Timothy 45,91,104,120,121  
 LePage, Larry 77,88,137  
 Lester, Gary 77  
 Letzler, Debra 82  
 Limbach, Mary Lou 77  
 Lindsey, Sandra 82,89  
 Llewellyn, David 82  
 Lofland, David 29,71,90,114  
 Long, Rebecca  
 Lopez, Anita 77  
 Lord, Admiral 77,102  
 Lorig, Tom 82,98,120  
 Low, Kenneth 27,29,50  
 Lowe, William 56,91  
 Lowell, Nancy 63  
 Lowrey, James  
 Lowes, Barbara 82,90  
 Lucas, Marlie 82  
 Ludwig, Patrick 77,88  
 Ludwig, Paul 32,73,87,114  
 Lutz, Sara 50,93,110  
 Lynch, Lawrence 28,32,73,102  
 Mabie, Sue Ellen 62,93  
 Mach, Michael 82,97,120,121



Machgan, Lucinda 71  
 Macy, Duane 47  
 Macy, Nikki 30,73,112  
 Madden, Yvonna 77  
 Maddy, Rex 45  
 Manifold, L. Cameron 26,27,34,73,102  
 Mann, Linda 77,107,133  
 Manning, Linda 82  
 Marker, Linda 52  
 Marshall, Richard 77,88,106,123  
 Martin, Denise 82,89,113  
 Martin, Gary 87,124  
 Martin, Timothy 82  
 Martz, Anita 82,90,110,115  
 Massey, Linda 77  
 Mathis, Elizabeth Jane 82,89,105  
 Matthews, Mary Jane 62,96  
 Maxwell, Brenda 32,77,107  
 McAbee, Margaret 62  
 McAdams, William 47,91,126,127  
 McAllister, Peter 77  
 McCauley, Gary 49,73  
 McClain, Barbara 30,32,77,103,115  
 McClain, Jane 32,82,90  
 McClintic, Jeffrey 73  
 McClure, Mary  
 McConnell, Robert 82  
 McCormack, Allen 32,77,103,115  
 McDaniel, Marcia 30,77  
 McDermott, James 49  
 McDowell, Bruce 77  
 McFarland, Sandra  
 McHenry, Bradley 82,98  
 McIntyre, Steven 73  
 McKenzie, Scott  
 McKeown, Deborah 82,89  
 McKinney, Janet 62,96  
 McLaughlin, Cindy 82,89  
 McMullen, Kevin 77,87,88,108  
 McNulty, Dennis 73,91,104,126,127,138,139  
 Meckel, Marsha Doolin 62,75  
 Meehan, Kathleen 82  
 Meek, Mary A. 82  
 Meek, Mary E. 82  
 Mehrlich, Patricia 82

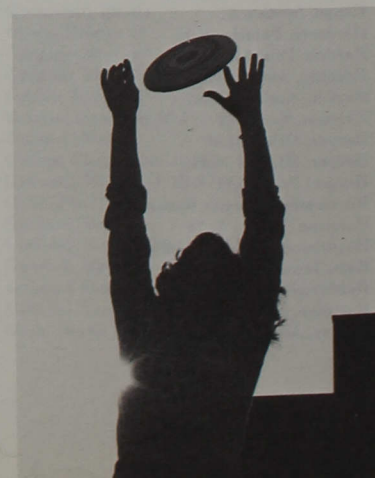
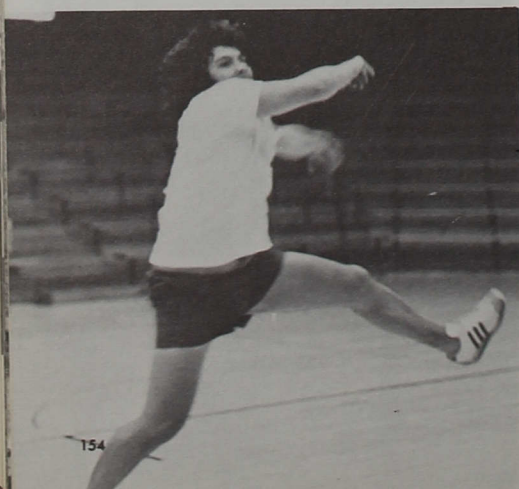



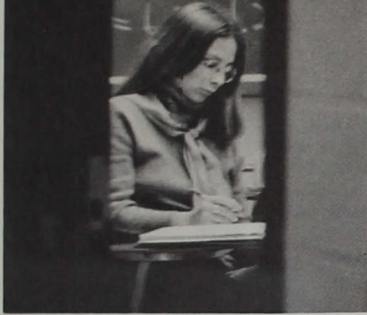

## Melton—Pidcock

Melton, James 73,87,116  
 Mendenhall, Sue Ann 62  
 Merl, Carolyn 82  
 Metcalf, Joni 77,96  
 Michel, David 105,109  
 Miles, Scott 82,97,134,135  
 Miller, Christie 30,31,82  
 Miller, Darrell 73  
 Miller, David J. 82,97  
 Miller, David L. 82  
 Miller, Denise 73,94  
 Miller, Dennis 73,92  
 Miller, Jeffrey 82,98,126,138,140  
 Miller, Jonathon 55  
 Miller, Karen 31,82,89  
 Miller, Kevin 82,97,114,120,141  
 Miller, Linda 30,77  
 Miller, Marcia 82,90,128  
 Miller, Sharon 82  
 Miller, Steven 82,97,114  
 Mills, Michael 73,91,120,123,138,139  
 Mindach, Fred 32,77,88  
 Minor, Theresa  
 Minton, Carol Jodi 82  
 Mitchell, Daniel 83,97  
 Mitchell, Sandra 73,95,110  
 Moenning, Ramona 62,77,93  
 Mohr, Rebecca 73,95  
 Molebash, James 42,90  
 Moman, Marilyn 83,89  
 Moman, Marlin 32,83,108,115  
 Montgomery, Mark 32,83,109  
 Montgomery, Peggy 32,73,94,103,112,115  
 Montgomery, Steven 54,90,120,121,123,141,142  
 Moore, Benjamin 83,97  
 Moore, Edward 83  
 Moore, Janet 62,73  
 Moore, Lisa 62,73  
 Moore, Nancy  
 Moreman, Rhonda 71  
 Morency, Marilyn 83,103  
 Morgan, Brent 137  
 Morley, Ursula 83  
 Morris, Elizabeth Ann 83,89,105  
 Morton, Dessalyn 83  
 Mosley, Patricia 77,93,112  
 Moulton, Jay 83,116  
 Mouser, Kevin 83,120

Mrache, Susan 62,77  
 Muckway, Ruth 62  
 Murphy, Carol 31,83,89,108  
 Murphy, Kathy 83,89  
 Murphy, Wanda  
 Murray, Anita 83,90  
 Murray, Katherine 71  
 Murray, Patsy Ann 83,89,129  
 Myers, Charles Joseph 49,92,134,135,136  
 Najpaver, James 77,88,111,120  
 Nalley, Dick 73,129,121,123,138  
 Namminga, Jocara 83,103  
 Natalie, Michael 77  
 Naumann, Toni Carol 83,89  
 Neblett, Nancy 83  
 Neddo, Maureen 77,96  
 Neitz, Gina 83,90  
 Nelms, Susan 83



Neu, John  
 Nevitt, Ken 45  
 Newberry, Richard 47  
 Newcomer, Victoria 83  
 Newhouse, Christy 52  
 Newhouse, David 64  
 Newhouse, Richard 83,97,120  
 Newkirk, Floyd 71  
 Newton, Jeffery 83,97  
 Nichols, Brenda 83  
 Nichols, Gloria 62,93  
 Nichols, William  
 Nierste, Lori 83,90  
 Nontell, Steven 32,73,91,106,114,116,160  
 Noot, Rolf-Peter 73,114  
 Nordholt, Linda 83,90,114  
 Norman, Teresa 39,83  
 Norris, Dorothy 62  
 Novak, George 83,120,138,140  
 Oechsle, Elaine 77,96,103  
 Olson, Eric 47

Osborn, Linda 32,57,89,115  
 Osburn, Steven 77  
 Outcalt, Dennis 73  
 Outcalt, Roberta  
 Outcalt, Steven 77  
 Overley, Sherri 83,90  
 Overman, David 77,120,141  
 Overman, Floyd 71,86  
 Owens, Cherri 62,95  
 Padgett, Kenneth 55  
 Page, Pamela 73  
 Pangallo, Marjorie 56  
 Parham, Dean Edward 71  
 Parker, Robert 83  
 Parsons, Rick 73,87,138  
 Patterson, Gina 83  
 Patterson, Jeffrey  
 Patterson, Michele 77,111  
 Patterson, Susan 77,114  
 Pattison, John 83,97,111,120  
 Pawlik, Rodney 54,120,122,123  
 Pawlisch, Kristi  
 Payne, Karol 77,96,105  
 Payton, Kip 83,88  
 Pea, Margaret 73,93,102,111  
 Pearson, Kevin 83,97,130,131,132,138  
 Peckham, Mark  
 Peckham, Charles 77,87,106  
 Penelton, Lesley 83  
 Penner, Robert 83  
 Pennington, Glenda 83,89  
 Penrod, Dane 73,92,111  
 Pepping, Jennifer 30,32,83  
 Peralta, Bonnie 83  
 Perez, Ricardo 77  
 Perkins, Bobbi 71  
 Perkins, Carole 71  
 Perschbacher, Norda 62,77,110  
 Persinger, Jill 83,89  
 Peters, Ina 83,90  
 Peters, John 77,120,121  
 Peters, Joseph 83,120,141  
 Peters, Mary 83,90  
 Peters, Thomas 32,77,88,108  
 Peterson, Cheryl 71  
 Peterson, Jennifer 73,93  
 Peterson, Nels 83  
 Petry, Steven 30,31,32,77,103,115  
 Pettry, Connie  
 Petty, Victoria 71  
 Phares, Marsha 62,77,96  
 Phelps, Sherry  
 Phenis, Mary Ann 77  
 Phillippis, Debra 73,103  
 Phillips, Ainsley Jo 50,73,159  
 Phillips, Deborah 83,90,133  
 Phillips, Deborah  
 Piccione, Sr. Mary Jo 62  
 Pickett, Kathryn 62,95  
 Pidcock, Patricia 30,77





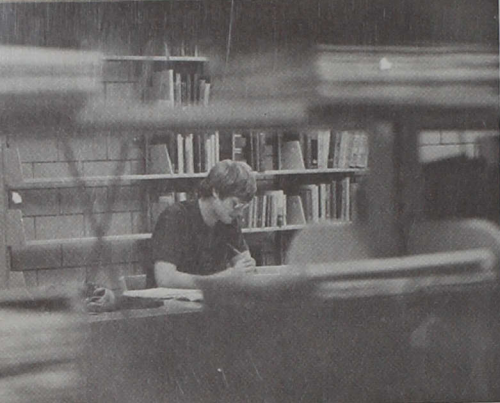

## Pierce—Settles

Pierce, Denise 77  
 Pillow, Elizabeth  
 Pitman, Donald 77,120,122  
 Plummer, Suzanne 77  
 Pockevich, Denise J. 83,90  
 Poe, Nila 77  
 Pogue, Ann Judith 83  
 Polis, Patricia 46,105,113  
 Polk, Robin 77,88,120  
 Porter, Jeffrey 83  
 Postel, Tracy 83  
 Potts, Thomas 83,98,141  
 Prasser, John 73,98,105  
 Price, Gloria 83  
 Price, Nevelyn 62,94  
 Pritchett, Leah Denise 77  
 Pruitt, Janice 83  
 Pruitt, Patricia 71  
 Purdom, Linda 62  
 Purkhiser, Ralph 83  
 Ralstin, Craig 77  
 Ramage, LaDonna 71  
 Ramey, Lynn 77,96,103  
 Randolph, Barbara  
 Rapp, Sharon 32,83,89,107,115  
 Rasmussen, Elizabeth 71  
 Rasmussen, Stephen 64  
 Ray, Anna 77  
 Ray, Donna 83  
 Rechlin, Thomas 77,92  
 Reddix, Linda 60,94  
 Reed, Bradley 46  
 Reed, Kathryn 83,90,110  
 Reed, Michael 73,116  
 Reel, Michael 83,98

Rees, David 32,73,98,103,105,115  
 Reese, Cheryl 71  
 Reeves, Darrell 83,97,120,141  
 Reid, David 77  
 Reiff, Mark 77,120,138,140  
 Reiger, Cheryl 83  
 Reilly, Deborah 83  
 Reimold, Stephen 83,97  
 Reinking, Carrie 52  
 Reiter, Craig 73,87,122,141  
 Renihan, Tina 77,96,107,123,144  
 Rentschler, Reesa 62,96  
 Repass, Daniel 83,98  
 Resler, Nancy 62,77,96  
 Ress, Roberta 83  
 Reuter, Donna 31,77,95  
 Reynolds, Jeretta 50  
 Reynolds, Linda 83  
 Rhodes, Ruby  
 Rich, Deborah 77  
 Rich, Sarah 83  
 Richards, Terry  
 Richardson, Betsy 73  
 Richardson, Susan 28,73,102  
 Richardson, Vicki  
 Rickerd, Timothy 120  
 Rider, Cynthia 77  
 Riedy, Susan 48  
 Riggs, Teresa 77,93  
 Rigney, Mary Pat 73  
 Rihm, Mark 49,97  
 Rink, Rebecca 73,93  
 Rippy, James Dennis 77,91  
 Rivers, Diana 83,89  
 Roach, John 74,120  
 Roberts, Dennis 77  
 Robinson, Sue 26,32,57,102  
 Robison, Vonda 30,77,96,109  
 Rode, Margaret  
 Rodriguez, Marilyn 63,78  
 Rogers, Debra 83,89  
 Rogers, William 78,86,130  
 Rohrman, Deborah 32  
 Roller, Dave 74  
 Roller, Randall 78,88  
 Romack, James 83,134  
 Rose, Mark 83,97,111,120  
 Ross, Brenda 74  
 Ross, Janice 84  
 Rowe, Gary 54  
 Rowe, Robin  
 Rueff, Kathryn 42,93  
 Ruegamer, Vickie 84  
 Runkle, Larry 78  
 Russel, Brian 84

Ruthroff, John 84,98,104  
 Rybolt, Marla 74,94  
 Sachs, Deborah 78,113,125,129,133  
 Sachs, Jane 74,95,110  
 Sachs, Jean 30,78,95,115,125,133  
 Sanchez, Laura 84,107  
 Sandall, Billy 46  
 Sanders, Timothy 74,92  
 Sanderson, David  
 Sanford, Brian  
 Sanford, Michele Karen 30,84  
 Sanford, Rodney 54,92  
 Sanford, Stephen 74  
 Sansone, Patricia 71  
 Sare, Cynthia 84,89,129,133,144  
 Sargent, Deborah 29,78  
 Sark, Steven 78,121,123  
 Sass, Kim John 84,98,126,127,159  
 Sauer, Laurence 30,78  
 Saunders, Sr. Lynette 78  
 Sautbine, Mary Ellen 78,96  
 Savich, Stevan 84,120  
 Sawrie, David 78,120,138  
 Schaad, Kathryn 84  
 Scheele, Dennis 74,91,126,127,138,139  
 Scheil, Charline 71  
 Schemel, Adaline 30,32,57,103,112  
 Schlegel, Phoebe 42,95,111  
 Schneider, Lester William 84,97,120  
 Schowengerdt, Rita 84  
 Schuck, Marcia 84,90  
 Schug, Steve 74,91  
 Schumacher, Mary 32  
 Schwanholt, Mary 63  
 Schwartz, Harry 84  
 Schwartz, Mary  
 Sciarra, Mark 54,86,120,141  
 Scofield, Greg 71,86,120,140  
 Scoggins, Libby 32,84,115  
 Scott, Brad 30,32,84,98  
 Scott, Carol 74,113,125,129  
 Scott, Gregory 32,35,78,88,115  
 Scott, James 71  
 Scott, Nancy 63,78  
 Seaman, Doug 84  
 Seaney, Michael 78,104  
 Sears, Michael 74,92,120  
 Sease, David 74,91,107  
 Seedorf, Deborah 42  
 Seidenschmidt, Susan 96,113  
 Seigman, Connie 63,74  
 Seitz, Larry 84  
 Selby, Sherilee 74  
 Sell, Douglas 30,78,88,107  
 Settles, Earl 84





Shaffer, George Farley 84,97,120  
 Shanks, Janet  
 Sharkey, Patti 84,89,110,129  
 Shaw, David  
 Shaw, Pennie 46,113  
 Shay, Debbie 78  
 Shepard, Terri 78  
 Sherry, Deborah 30,84  
 Shertzer, Nancy 30,84,89  
 Shilt, Jean 84,90,113,128,129,133,144  
 Shipp, Dennis 84,120  
 Shirley, Howard  
 Shockey, Sally 56,90,113,128,129,133,144  
 Showalter, Robert 32,84,97  
 Shuck, John  
 Sibley, Jessie 84,105  
 Simon, George 46  
 Simpson, Dennis 84  
 Sims, J. Michael 55,74  
 Sims, Laura 84  
 Sims, Leslie 84,89  
 Sinderson, Brian 42,74  
 Skaggs, Mary Ann 52  
 Slavens, James 84,120,121,141  
 Slayback, Ron 84,120  
 Slayton, Gary 78  
 Sledge, Stanley 84  
 Sluder, Sandra 78  
 Sluder, Scott 86  
 Smart, Lena Sue 30,84,89  
 Smart, Sandra 84  
 Smiley, Lloyd 84,98,120  
 Smith, Ann 84  
 Smith, Celisa 84,89  
 Smith, Connie Ann 84  
 Smith, Gayle 42,93  
 Smith, Gloria 74,125,129  
 Smith, Jerald  
 Smith, Joanne 63  
 Smith, Pamela  
 Smitha, Steven 74,87  
 Smock, Pat 84  
 Sneed, Tena 44,94  
 Snider, Dale 56,91  
 Snow, Helen 84  
 Snyder, A. Louise 63,78,96  
 Snyder, Donald 32,78,91,103,109,115  
 Snyder, James 47  
 Snyder, Judith  
 Snyder, Sharon 52,94,110,115  
 Solis, Elvia 74,93  
 Sommers, Linda 84,90,107  
 Soule, Diana 74,94  
 Sparks, Charles 84,97,126,127,138,139  
 Sparks, Jean 48,74,94  
 Sparks, Larry 54,90,120  
 Spaugh, Barbara 63  
 Spaulding, Douglas  
 Spicer, Carma 84,96,110  
 Spicer, Susan  
 Spieker, Regina  
 Spillman, Marcia 84,90  
 Spry, George 74  
 Sprunger, Denise 39,74,94,105,110  
 Sprunger, Dianne 60,89,105,129  
 Stadtfeld, Kerry 84  
 Stafford, Paula 31,84  
 Stahlhut, Richard 78,106,115,138,140  
 Staley, Sarah  
 Stamper, Mara Lynn 71  
 Stancombe, Kenneth 78,91  
 Stanifer, Mark 84  
 Stanley, Larry 47,104,120  
 Star, Eugene 84  
 Starkey, Mike 78,124  
 St. Clair, Mark 78,86  
 Steadman, William 78,88,124  
 Stearns, Stephen 78  
 Steed, Dave 74,97,105  
 Steele, Denise 84  
 Steele, Nelson  
 Stegemiller, Sarah 84  
 Stegemoller, Dean 84,120  
 Stelting, Dale 42,103  
 Stenger, Cheryl 31,84,89  
 Sterrett, Kent 30,84  
 Stevens, Terry 84,97,111,120,141  
 Stewart, Diane 63,78  
 Stewart, Sandra 71  
 Stieff, Marianne 84,90  
 Stieglmeyer, Mary 84  
 Stirrman, M. Elizabeth 78  
 St. Jean, Jane 71  
 Stobaugh, W. Johnathan 30,78  
 Stodghill, Cynthia  
 Stoepler, Donna Jo 84,90,110  
 Stohry, Kara 78,95,111  
 Stone, David 74  
 Stone, Jana 78,96  
 Stone, Lisa 71  
 Stotts, Gregory 30,84  
 Stowell, David 74,92  
 Stratton, Vance 54,120,123  
 Strietelmeier, Janice  
 Stroud, Deborah 84  
 Stuart, Charlotte 84  
 Stucker, Terri 32,39,78,96,105,108  
 Stucky, Rodney 78,91  
 Stump, Terri 78,95  
 Stumpf, William 84,103  
 Sturm, Steve 78,91,114,134  
 Stutler, Dennis 54,92  
 Stygar, Brigida 84  
 Sullivan, Wendy 32,74,95  
 Sumwalt, James 84,98  
 Surina, William  
 Surratt, Linda 32,84,89  
 Sutherlin, Susan 84,93  
 Swain, Clarence 86,130,132  
 Swanson, Teresa 78,109  
 Swartsell, Ralph 84  
 Sweeney, Hugh Gary 84,120,123  
 Swengel, Paula 74,114  
 Szymanski, Donald 56,120  
 Tanasovich, Phillip 84  
 Tankersley, Mark 85  
 Taylor, Richard 78,87  
 Taylor, Tom 78,141  
 Thacker, Anthony 85,97,141,143  
 Thacker, Mark 56,91,104  
 Thackery, David 85,97  
 Thapa, Tika 78  
 Thayer, Mark 85,98  
 Theby, Catherine  
 Thomas, James 78  
 Thomas, John 64  
 Thomas, Nancy 95  
 Thomas, Patricia 85,90  
 Thomas, Shirley 63,93,107,115  
 Thomas, Stephen 74  
 Thomas, Vicki  
 Thomason, Marjorie 85  
 Thompson, Barney, 85  
 Thompson, Jay 85  
 Thompson, Ruth 63  
 Thomson, Martha 18,52,94,110,115  
 Thomson, Nancy 85,89  
 Thornburg, Paula 52,94,105,115

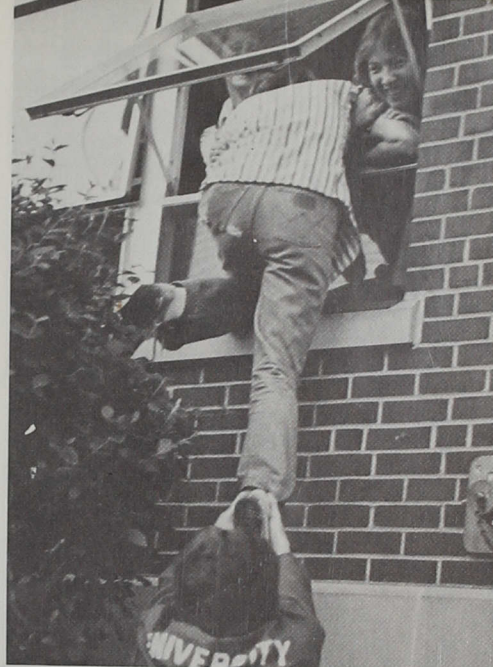

Shaffer—Thornburg





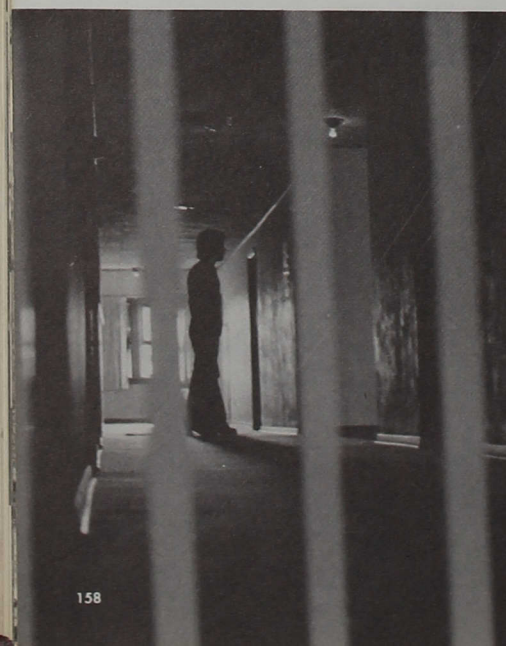

Throgmartin, Jerry 85  
 Tidrow, Jennifer 85,90  
 Timmons, MaryAnn 85  
 Toliver, Brenda 78  
 Toliver, Margaret 74  
 Tolley, Randall 85,98,141,142,143  
 Tomamichel, Pamela  
 Tomes, Kathy 85,89  
 Toombs, Lawrence 47  
 Topp, Duane 47,92,113,134  
 Torwelle, Geraldine 78,95,107  
 Tribbett, David 30,85  
 Trina, Lloyd  
 Trout, Vickie 74  
 Trowbridge, Cathy 78,95,107  
 Trueblood, Jesse 78,126  
 Turley, Jeffery 85  
 Turner, Larry 85  
 Turner, Lonette 85,89,133,144  
 Turner, Steve 78,105,126,127  
 Turner, William 74,92,120  
 Tussey, Kevin  
 Tutorow, Georgette 85  
 Underwood, Debbie 85,89  
 Utter, Linda 42,94  
 Van Deman, Keith 74  
 Vanderpool, Catherine 85  
 Van Emon, Ned 78,87  
 Van Meter, Leah  
 Vidito, Philip 49  
 Vleck, David 78,141  
 Vogel, James Byron 78  
 Waddle, Katherine 32,34,85  
 Wade, Karen 85  
 Wadkins, Preston 74  
 Wagner, Thomas 78,91  
 Waidner, Deborah 52  
 Walker, Janet 30,32,74,112,115  
 Walker, Nancy 85,90,129  
 Wallace, Douglas 44  
 Wallace, Jeffrey 85  
 Wallace, Marla 78,109  
 Wallace, Michael 78  
 Waltz, Eleanor 52,94,110,115  
 Walton, Christy 78  
 Wampler, Tim 85  
 Ward, Chester 74,141  
 Ward, Kathy Lynn 85,89  
 Ward, Mike 85,120  
 Warner, Douglas 85,97  
 Warner, Susan Polley 63,96  
 Wasson, Cynthia 63,78,96  
 Watson, Dale 74  
 Watson, Nancy 52  
 Weaver, Michael 78,88,138  
 Weaver, Robert 49  
 Weaver, Thomas 85  
 Weber, Douglas 30,31,78,88,120,106,111,159  
 Webster, Dale 91  
 Weidman, Cindy  
 Weigand, Mark 85,91  
 Wells, Anita 65  
 Wells, Randall 85,97  
 Welsch, Tanga  
 Welsh, Debra 74,107  
 Welsh, Jane 42,104,105  
 Wendeln, Darlene 78,113,128,129,133,144  
 Wessel, Elizabeth 71,113  
 Wessels, Robert 74,91,102,106,111  
 West, Jeffrey 85,97,137  
 Westerfield, Deborah 50  
 Whaley, Steven 85  
 Wheeler, Patricia 85,90  
 Whitacre, Kevin 74,137  
 White, David 74  
 White, Donna 85  
 White, Larry 30,57,115  
 White, Mark 85  
 White, Roberta 85  
 Whitley, Gregory 74  
 Whitney, Jacqueline 30,85  
 Wicker, Catherine 85,89  
 Widina, Cathy 32,74,103,115  
 Wiekert, Debra 85,90  
 Wienhorst, Willis 78,92,141,143  
 Wilbur, Timothy 32,35,57  
 Wilde, Patricia  
 Wiley, James  
 Willan, William 71,120,122,123,145  
 Willbanks, Mary Margaret 78  
 Williams, Diana 85,90,107,159  
 Williams, Marcia 85  
 Williams, Mark  
 Williams, Mary 74,93,105,115  
 Williams, Muriel 85  
 Williams, Sara 85  
 Williams, William 78,120,138,139  
 Willis, Leslie 85  
 Willner, Kathleen 52,94,110,115  
 Willoughby, David 78,86  
 Willson, Karen 74  
 Wilson, George 74,92,104,124,127  
 Wilson, Nancy 63,96  
 Wimmer, John 30,31,85,109  
 Wimmer, Rick 78,88,108,111,120  
 Wingerter, Robert 47,130,131,132  
 Winings, David 54,90,120,122,141,143,145  
 Winningham, Patricia 74,113  
 Wintin, David 78,134  
 Wise, Debra 85  
 Woessner, Thomas 85  
 Wojtowicz, Paul 85  
 Wolfe, Marion 74,91,104,134  
 Wolfram, Nancy 74,93  
 Wollman, David 85,97,120,122,138  
 Wolter, Mary 85,89  
 Wonnell, Timothy 78,134  
 Wood, Charles 85,120  
 Wood, David 47,86,120,123,130,131,141, 142,145  
 Wood, Deborah 74,94,115  
 Woodard, James  
 Wooden, Candace 63,74,128  
 Wooden, David 32,74,92,111  
 Woods, Joan  
 Wren, Kathryn 85,90  
 Wright, C. Rebecca 32,39,74,109,114  
 Wright, Kathy 85,96,110  
 Wright, Roger 85,126,127,138,139  
 Wuethrich, Candace  
 Yager, Rebecca 78  
 Yarrell, Lawrence 85  
 Yeager, Jeffrey 74,92  
 Yost, Marcia 32,57,95,103,109,112,115  
 Young, Debbie 85  
 Young, Karen Courtney 63,95,114  
 Young, Renita 78,95,111  
 Young, Vanessa 85  
 Zarro, Ronald 85,126,138  
 Zartman, Cheryl 63,78  
 Zembala, Larry 85,97,120  
 Zervas, Suzanne 63,78  
 Zirkle, Jeff  
 Zirkle, Pamela 85  
 Zupancic, Thomas 78,120,134

## Throgmartin—Zupancic



## FACULTY—STAFF INDEX

(Continued from Page 149)

Schaad, Dee 42,103  
Schuman, Harold 66  
Searles, David 31,57  
Sease, Gene 40,65  
Sidebottom Kenneth 56,115  
Sims, Beverly 69  
Snellenberger, Earl 42,103  
Streets, Mary 40  
Swank, John 65

Tauber, Irene 92  
Taylor, Robert 46  
Taylor, Terry 68,159  
Templin, Charlotte 49  
Theil, Pat 69  
Tinsley, Julia 46  
Tucker, Katherine 95  
Vondrak, Edward 56,115  
Waterfall, Christine 59  
Waterman, Marilyn 59  
Watkins, Michael 41

Wegner, Carolyn 59  
Wetherald, Terry 53,120,134,136,137  
Wiehe, Richard 43  
Willey, Norman 51  
Willey, Suzanne 53,129  
Williams, Richard 65,102  
Wilson, Florabelle 67  
Windhorst, Sheryl 67  
Wooden, Nathan 66  
Wooden, N. Nuel 56  
Youngblood, Lynn 40

## ORACLE '76 STAFF

Diana Williams,  
Organizations—1977's Co-Editor



Ainsley Jo Phillips,  
The Year



Dave Douglas, Faculty-Graduates section chief, was unable to work much due to delays in faculty pictures. Dave Willoughby was our other Semester I cameraman.

Mr. Terry Taylor, a/k/a "Kotter",  
Advisor, Cameraman, Philosopher

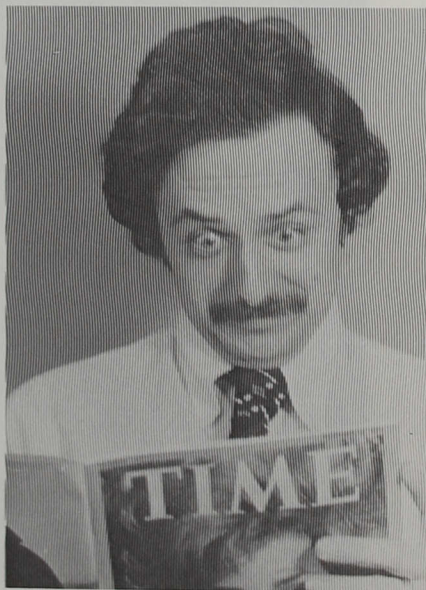

Sandy Koett,  
Underclassmen, Index



Ace Cameramen: Dave Burke and Doug Weber (BELOW), Kim Sass (BELOW RIGHT).





# IN CLOSING,

I guess we got it put together, didn't we?

With all the faults this edition of the Oracle may have, it is still the most complete one in ages—and for that, I am thankful and proud, far prouder of it than any reader can imagine.

If you think it's good, pass your thoughts on to the staff. If you have any complaints, bring them to my face.

We have relaid a foundation with this edition; the building itself, torn down years ago, must now be rebuilt by workers in the coming years. Many of the current ICU students will be doing the work. Me, I've got one more go-round.

Thanks to all for the interest you've shown; you now have a real Oracle in your hands.

—Steve Nontell,  
June 21, 1976



The Oracle '76 publicly thanks these people for their special contributions: Jerry Barnett, the Indianapolis NEWS editorial cartoonist \* Joanne Alexander \* Bill Lowe \* Dennis Dilley \* The Maintenance 'Terrific Trio'—Don, Big John, and Bob \* Lou Gerig \* Doris Fowler \* Jim Brunnemer \* Anita Sachs \* Richard Williams \* Tika Thapa Ace Boon Koon, Carmen, and Hanni \* the thousands who stopped in the office \* Sandy Koett \* Mary Streets \* and, above all else, Mr. Terry A. Taylor and Mr. David Burke.

The Editor personally dedicated this volume to the spirit of the Third Floor Boys: Dr. Neck, Big Moo, Schuger, Sease 007, Groundhog, Weasel, Pony, Paw-Paw, Dale, Laurel, Leo, Al, Mac, Davis, A.J., Hizer, Wieganz, the Black Baron, Chance, Randy, and Wolfeman.

