

# 1979 ORACLE

Where we've been  
Where we've been  
Where we've been

Where we are  
Where we are  
Where we are

Where we're going  
Where we're going  
Where we're going

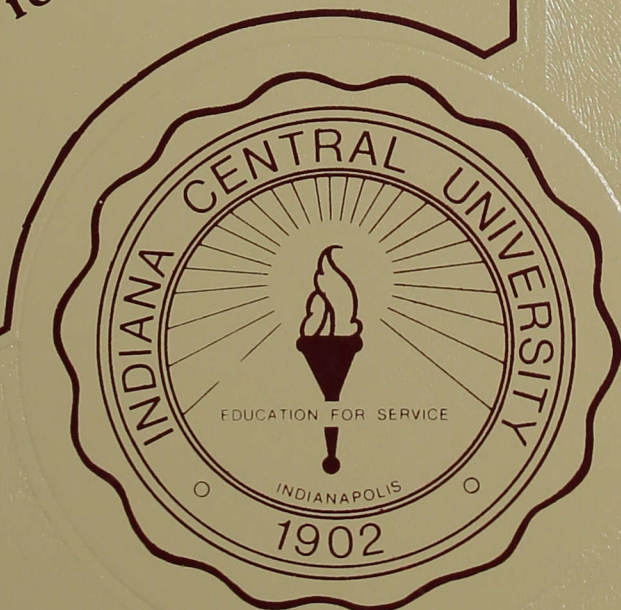

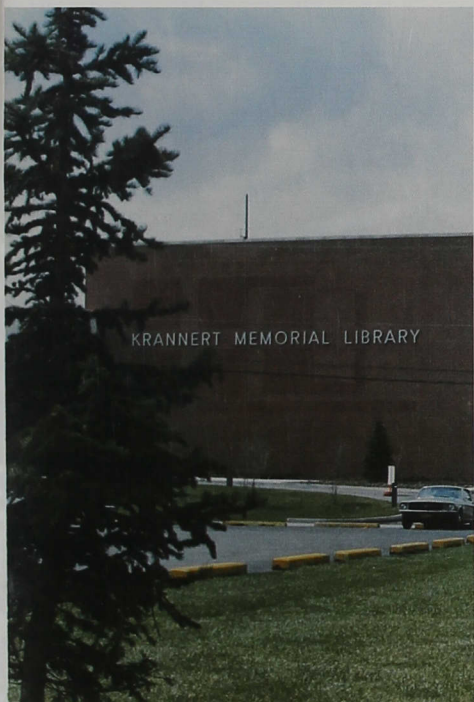

Where We've Been  
Where We Are  
Where We're Going

## 1979 Oracle

Indiana Central University  
Indianapolis, Indiana

Ralph Purkhiser, editor-in-chief  
associate editors

Laura Hamilton

Julie George

Linda Howell

Pete Noot, advisor

Processed and printed by American Yearbook Co.

Phil Winning, company representative



# We Had Humble Beginnings

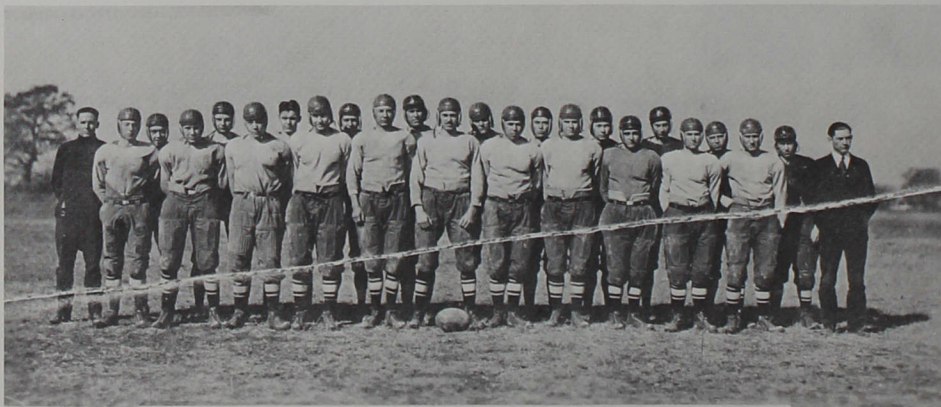

Football Team---Indiana Central University-1924-25



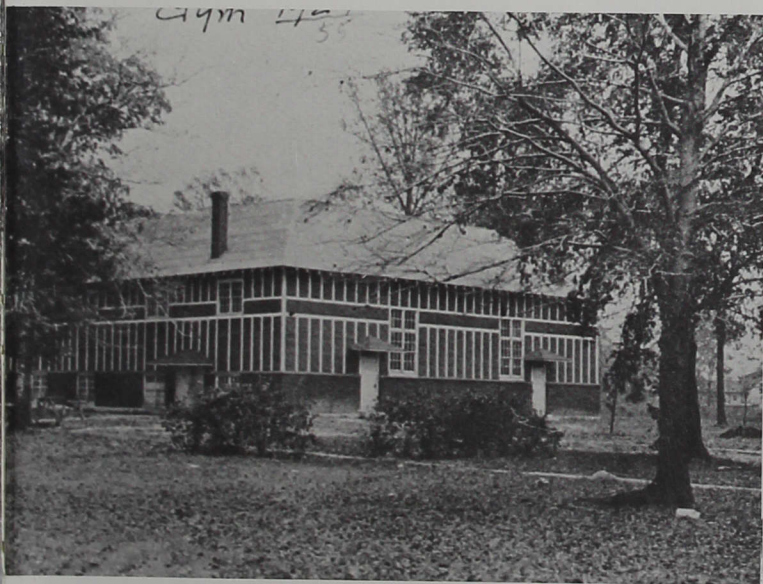

But Now . . .







## We Are Champs





# Super Fans

Through Sun and Rain



# Super Team



Building  
Spirit  
Takes  
Time







# Now

## A Winning Spirit Everywhere







# A Small University



Over the years, the ICU campus has experienced many physical changes. In 1917, the building now known as Good Hall was nearly destroyed by a storm. Many new buildings have been built, and some old buildings have been torn down. The observatory pictured above was replaced when Lilly Hall was constructed. The ICU library was first housed in Good Hall. It was moved to Esch Hall, and finally the Krannert Memorial Library was built.



Indiana Central University Library---1917





Growing . . .



... Tearing Down Barriers

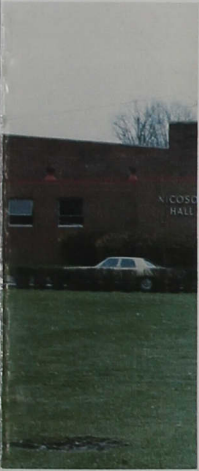





We're Going To Change The World

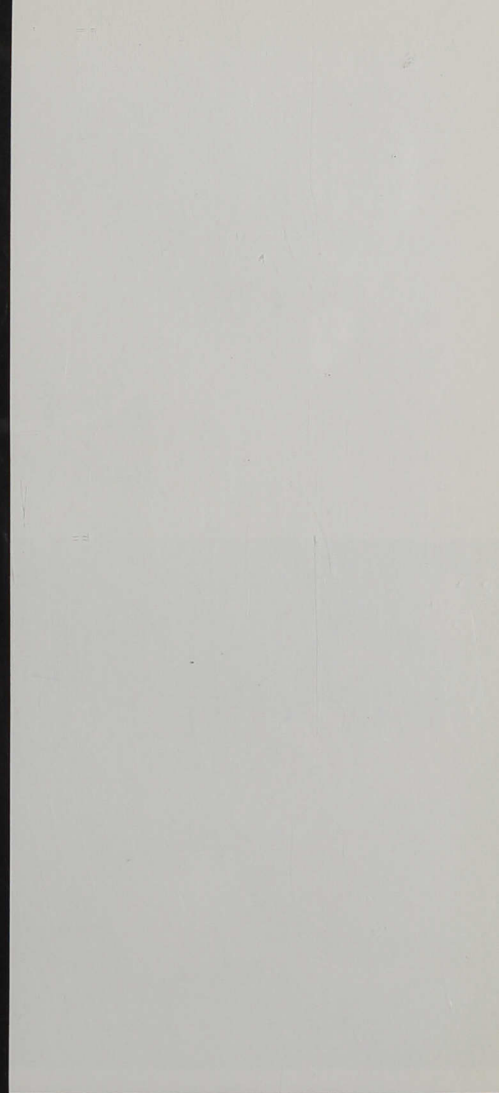



# We ARE Going



# Student Life

Where We've Been



Where We Are . . .





## Orientation

Nearly 400 freshman students appeared on the ICU campus on September 2, giving the university a record enrollment of day students. The group was met by an industrious group of sophomores who served as an Orientation Committee. Other upperclassmen were on hand to conduct various seminars to help the new students get acquainted with college life and activities. Dr. Sease was on hand to welcome the green (sans beanie) freshmen. Although the paperwork seemed endless, the Orientation Committee retaliated with activities of a more amusing nature to ward off ennui.

p. 18 — above: President Sease talks with a group of freshmen.

p. 19 — top: Rick Ingle and Pam Rutherford complete yet another form — and classes haven't even begun!

bottom: The Orientation Committee — row 1: Dave Clayton, Rod Wimmer. row 2: Kathi Small, Brenda Bishop, Kathy Hersberger, Brian Bartley, Deb Barrick, Gary Spurgeon. row 3: Diane Reuter, Steve Schwab, Dan Scharbrough, Dennis Massie.

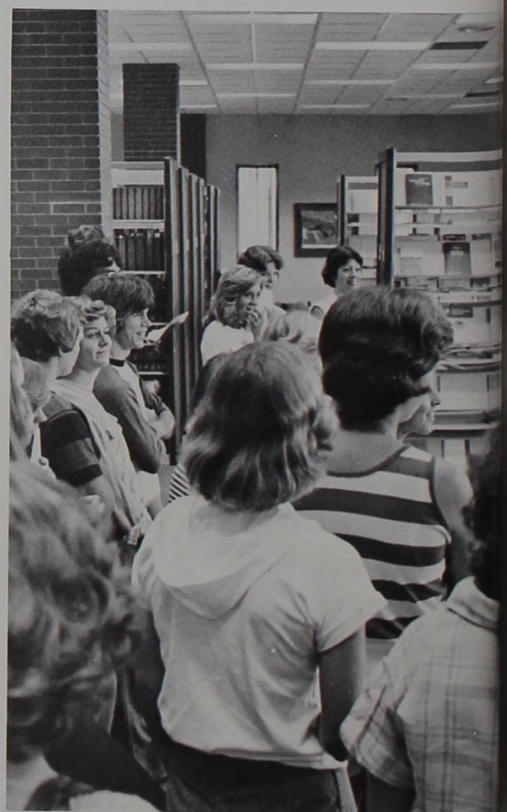





# Homecoming Total Success





Although some activities were cancelled by the rain, homecoming week was filled with fun things to do. Des-salyn Morton ruled over the activities as Homecoming Queen. The dorms were decorated to show school spirit, with East Hall taking the prize for the best decorations. The highlight of the week was the Hounds victory over the Pumas of St. Joseph, making the week very successful.

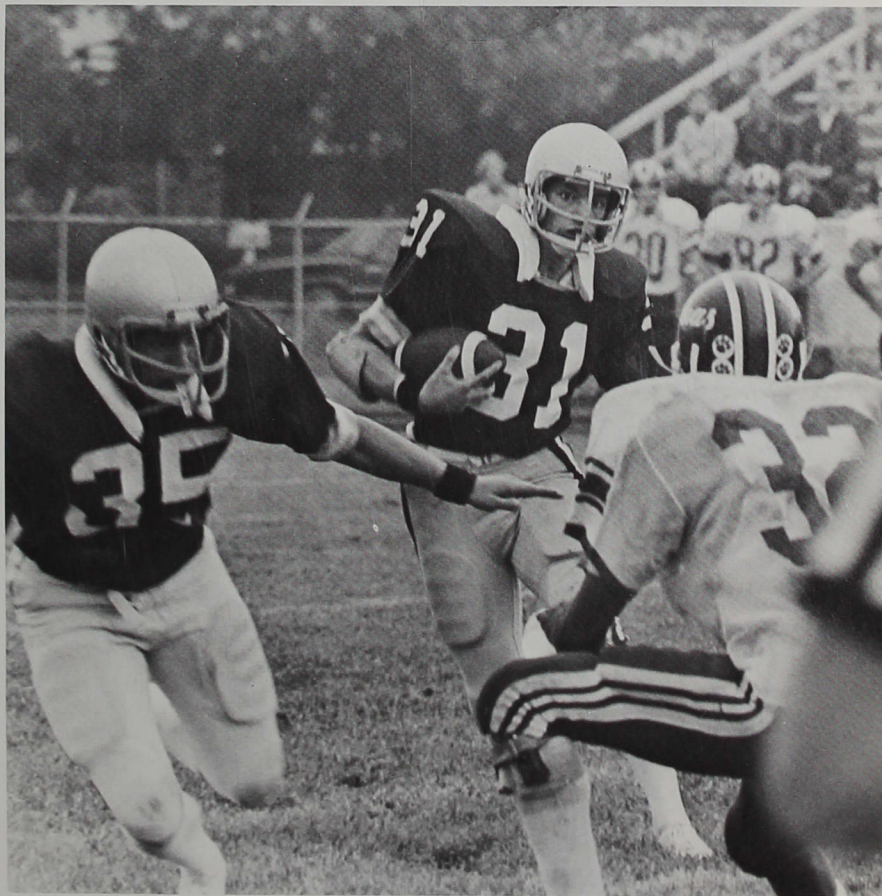

Jim Goetz blocks as Phil Gatts runs back an interception.



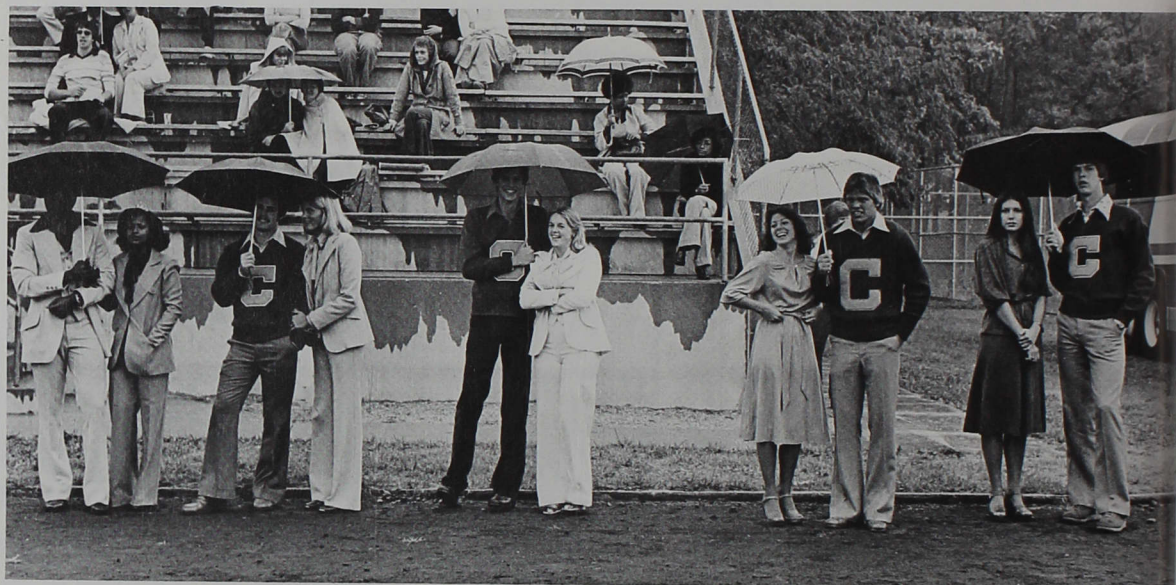



Page 22 Top: The Queen and her court. James Ross, Queen Dessalyn Morton, candidate at large, Dave Kitchell, Holly Brune, senior candidate, Rusty Goodpaster, Carole Woods, junior candidate, JoAnn Sirignano, sophomore candidate, Tony Starks, Cindy Walker, freshman candidate, Jeff Hanni. Bottom: The masked man joins Doug Dennis, Mike Johnson, and Paula Ortman in the junior class skit.

Page 23 Top: Alumni return to ICU for homecoming. Bottom: Queen Dessalyn Morton.





A  
Drip  
Dry  
Brown  
County  
Day





Neither rain nor fog shall stop the ICU students and faculty from invading Brown County State Park on the appointed day. The food got a bit soggy, and the people got a bit chilled, but the rain really gave a new meaning to togetherness. Although the tug-of-war and other events were called off, the informal football games and general clowning around filled the wet hours of the ICU students.

Page 24 Bottom: Kathy Burgess (left) and Sheree Dewester (right) share the shelter of Scott Kipfer's coat.

Page 25 Top: Jodi Stall, Kathy Berner and Dianne Driscoll manage smiles despite the rain. Bottom: Dr. Huffman, Dr. Sease and Dr. Noble are among those finding shelter in the eaves.





# Creative Effects





Creativity appeals to many at ICU, from art majors to nursing students. The art students have a show each year to allow others to enjoy their works. For others, the art classes are a source of fun away from their major subject areas.

Page 26 Carol Hilton begins a pot on the wheel.

Page 27 Top left: Alma Cade steps back to look at her project. Top right: Carol Hilton puts the finishing touches on a bowl. Bottom: Nancy Stewart cleans up after a day of creativity.



# Education For Service



Among the many service projects carried out by ICU organizations are the traditional blood drives. Members of the campus community give the greatest service to someone they'll probably never know. The only reward is the satisfaction of having cared and given.

Page 28 top: Sid Hall awaits his turn to give the gift of life. bottom: Kathy Burgess watches the needle being placed in her arm.

Page 29 top: President Sease looks happy to be holding this nurse's hand. bottom right: Cathy Wicker watches her blood flow through the tubes.



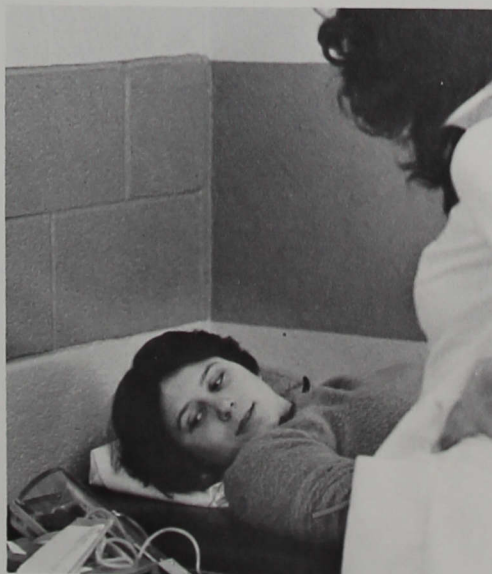



# Convocations



They come from the other side of the globe or from right here on the ICU campus. They entertain, inform, excite and sometimes bore to death. Who are they? They are the convos which are held every Wednesday and Friday.



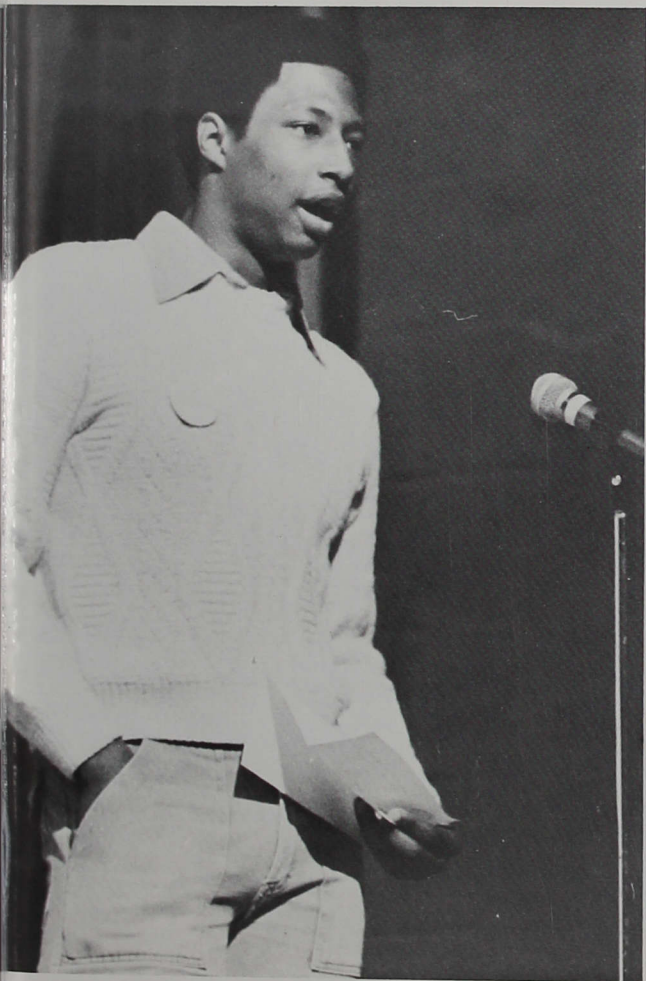

Page 30 Top: President Sease presents the Esch Scholarship to Gary Fisher during the Formal Opening Convo. Bottom: John Pea, Kathy Hersberger, Deb Dicken and Dennis Massie team up to entertain their fellow students.

Page 31 Top left: Dave Wood explains the formation and Purpose of J.O.C., an attempt to create school spirit at ICU basketball games. Top right and bottom: A ballet company for the Central student body and perhaps even a few culturally-minded faculty and staff members.





# Concert Choir



CONCERT CHOIR row 1: Doug Collins, Deb Sanford, Pam Smith, Tammy Niswonger, Lori Penrod, Rhonda Merrill, Brenda Maxwell, Deb Asher, Don Tharp. row 2: Ben Lamb, Pat Campfield, Julie Cain, Libby Scoggins, Gay Scott, Pat Anderson, Laura Hamilton, Pam Kite, Debbie Rich, Ann Collins, Devon Rees. row 3: Ken Wells, Jim Bishop, Caron Petty, Dawn Woods, Jayne Sims, Michele Gotz, Chris Cobb, Donna Sidebottom, Marlin Moman, Chris Miller, John Stansell. row 4: John Pea, Ray Hoshaw, Steve Pantazis, Rick Soard, Terry Woods, Don Lee, Mark Montgomery, Brian Brauchla.

# Central Singers



CENTRAL SINGERS row 1: Doug Collins, Devon Rees, Pat Campfield, Pam Smith, Brenda Maxwell, Deb Asher. row 2: Rick Soard, John Stansell, Julie Cain, Cindy Peters, Jayne Sims, Kathy Krouse, Chris Miller, Don Lee, Ben Lamb.



# Pep Band Gives Spirit



PEP BAND row 1: Brad Scott, Gay Scott, Greg Scott, Dave Krouse, Kathy Sugert. row 2: Susan Karg, Christy Miller, Louise Farmer, Tammy Stansifer, Susan Scott, Dave Albright, Pam Rutherford. row 3: Kent Sterrett, Sam Juett, Doug Smither, Carolyn Casey, Jana Turner, Bob Albright, Myron Williams. row 4: Bob Mann, Ken Norris, Mike Rund.



Ken Norris and Mike Rund make a lot of noise with the tubas





# Symphonic Wind Ensemble



**SYMPHONIC WIND ENSEMBLE** row 1: Laura Hamilton, Tammy Niswonger, Christy Miller, Lila Leeman, Monica Gilman, Carla Smith, Deb Barrick, Joan Schmidt. row 2: Becky Taylor, Pat Anderson, Cheryl Giltner, Jane Whitlow, Susan Scott, Greg Jackson, Lori Waltz, Don Smither, Sam Juett, Kent Sterrett. row 3: Tammy Stansifer, Pam Rutherford, Jane Lamb, Myron Williams, Karen Sanford, John Tishman, Kim Whalen, Jana Turner, Brad Scott, Duane Davis, Bonnie Cutter, Robert Mann, Gary Hamilton, Mark Montgomery. row 4: Mr. Wiemer, Michele Gotz, Kathy Sugart, Norman Lees.



## Brass Quintet

**BRASS QUINTET:** Loretta Briggs, Susan Karg, Pat Anderson, Kent Sterrett, Mr. Wiemer.



# Collegium Musicum



COLLEGIUM MUSICUM: Corinne Graham, Rebecca Taylor, Wendy Mattson, Loretta Briggs, Ben Lamb, John Stansell, Mr. Searles, Ann Collins, Candy Jaggard, Melissa Allen.



Brad Scott plays the tuba for a stage band concert.



Left: Corinne Graham.  
Below: Debbie Rich.

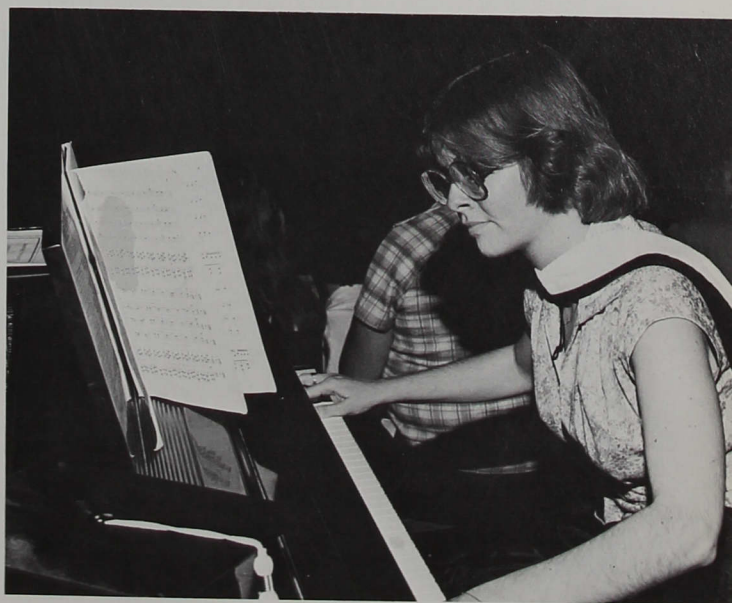



# Of Mice And Men

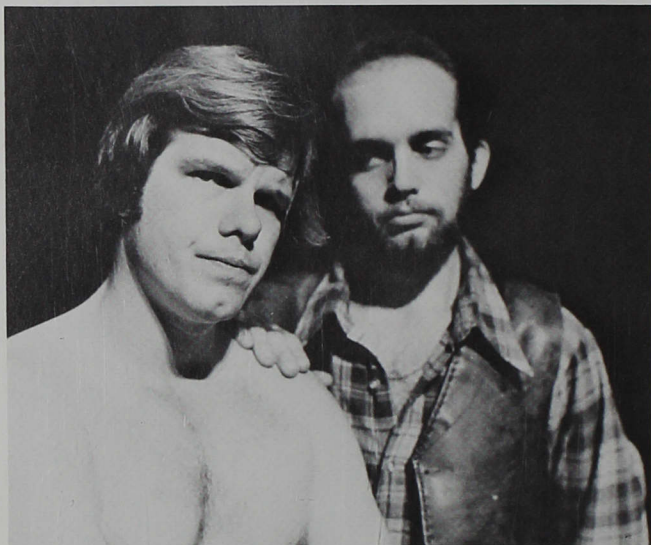

The 1978 entry to the American College Theatre Festival was John Steinbeck's *Of Mice and Men*. On September 29, and October 6, 7, and 8, the ICU theatre department brought to life the characters of this poignant drama. The story of the beautiful relationship shared by George and Lenny was presented with an honest attempt at discovering the brotherhood of man. From the beginning, the audience was caught up in the struggles of these two men and those around them. The smoothness of the production was inherent in the way it kept the audience transfixed in the world of depression. One member of the audience claimed, "There wasn't a dry eye in the place," for the tragic yet beautiful of George and Lenny could move the hardest of hearts.

Page 38 Top left: Curly (Gary Robinson) expresses his distaste for his surroundings to his father The Boss (George Arndt). Top right: Whit (Carl Boss) takes part in the bunkhouse activities. Bottom: Curly's wife (Kathy Richmond) warms up to Whit (Carl Boss).

Page 39 Top: Lenny (Dan Scharbrough) shares his dream of the ranch with Candy (Joe Mitchell) and George (Derek Weber). Bottom left: Candy (Joe Mitchell) listens as Slim (Tom Hill) explains that they must go after Lenny. Bottom right: Curly's wife (Kathy Richmond) is accidentally strangled by Lenny (Dan Scharbrough).







# Pippin

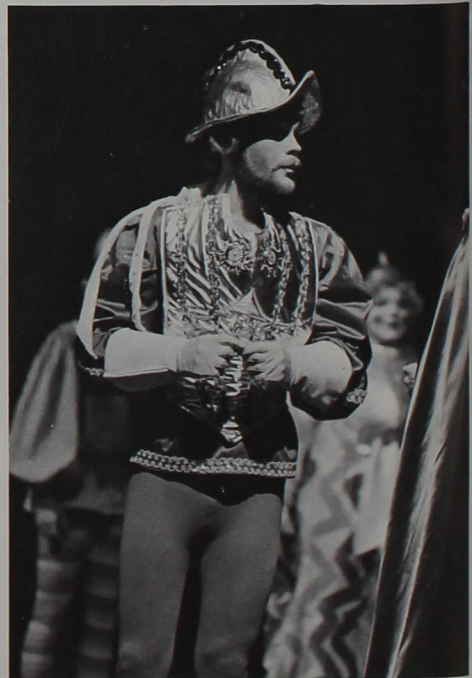

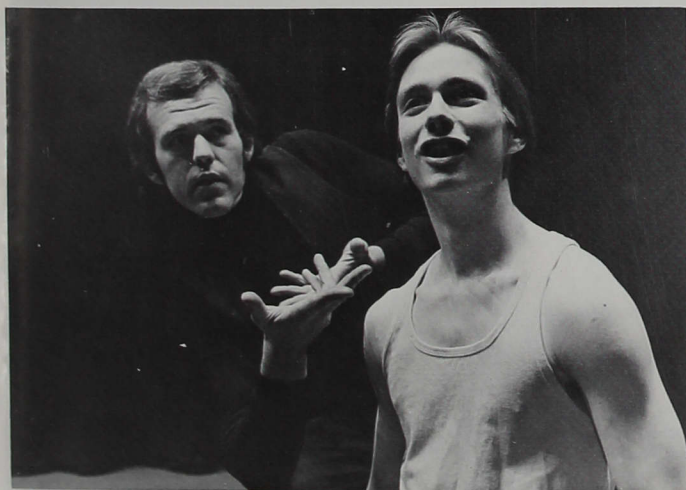

On November 10, 11, and 12, the ICU theater and music departments teamed up to present the musical comedy, *Pippin*. It took the creative talents of several members of both departments to effectively pull off the magic, mystery, and music of the Hirson-Schwartz script.

Set in the medieval world, *Pippin* is the story of a young man's search for identity. Being the son of King Charlemagne, Pippin is disenchanted with the meaning of his own existence. It is only through the climactic finale of magic and fire that Pippin realizes there is no true meaning outside the simple satisfaction in being alive.

Page 40 Top left: Dale Jones plays King Charlemagne. Top right: Kathy Richmand fills the role of Charlemagne's wife. Bottom: Greg Williams characterizes the brave Prince Louis. Page 41 Top: The leading player (Jim Ream) tempts Pippin (Chris Miller) to find his corner in the sky. Bottom left: The women of *Pippin* — Katherine (Gay Scott), Bertha (Joan Persell), and Queen Fastrada (Kathy Richmand). Bottom right: Pippin (Chris Miller), Charlemagne (Dale Jones), and Prince Louis (Greg Williams) offer a prayer before battle.





# The Cherry Orchard



Anton Chekhov's *The Cherry Orchard* deals with the life-like drama of loss, gain and renewal in a change of life. Mme. Lyuboff Andreyevna, a wealthy Russian heiress, travels to France to forget the deaths of her husband and son. She returns to her cherry orchard virtually broke due to her extravagance. In an all-too-short period of time, she leaves her final property, the orchard, to the grandson of a former servant.

This classic work was banned in Russia because the government realized that Chekhov was predicting the rise of a new regime.

Page 42 Top: Anya (Linda Brown) and Varya (Sue Smyser) Bottom: Lyuboff Andreyevna Ranevskaya (Deb Sagrent).

Page 43 Top: Leonid Andreyevitch Gayeff (George Arndt III) and Yasha (Greg Williams). Bottom left: A friend (Dan Scharbrough), Pyotor Sergeyevitch Trofimoff (Brian Cummings) and Leonid Andreyevitch Ranevskaya (George Arndt III). Bottom right: Pyotor Sergeyevitch Trofimoff (Brian Cummings) and Anya (Linda Brown).







# The Impossible Years



*The Impossible Years* was updated from the '60's to the '70's but the trials and tribulations of being a parent and those of being an adolescent remain much the same. Dr. Jack Kingsley, in the process of writing a book on adolescence, comes to grips with his rebellious daughter, Linda. Pool parties, a messy room, and a "slovenly" boyfriend do not a happy father make. Soon, the neighborhood is involved in a madcap whodunnit when Linda is believed to be pregnant. Just when all possible evidence is gathered, Dr. Kingsley's assistant, Mr. Merrick, admits that he and Linda are married. With everything back to normal, the Kingsley's younger daughter, Abby, bursts into the living room with her new boyfriend, as Dr. Kingsley screams, "Oh no . . . not again!"

Page 44 Above: Hail, Hail the gang's all here. row 1: Dennis Scutter, Brian Cummings, Ben Lamb, John Stansell, Anne Collins. row 2: Chris Ribble, Martha Lynch, Mark Appleton, Derek Weber, Kathy Richmond, Tom Hill, Susan Hancock, Barry Groh, Dr. Williams. Top right: The great pyramid. row 1: Andy (Mark Appleton), Erwin, (Dennis Scutter), Ricky (John Stansell). row 2: Dennis (Ben Lamb), Wally (Brian Cummings), top: Francine (Martha Lynch). Bottom right: Linda Kingsley (Kathy Richmond) warms up to her father Jack Kingsley (Derek Weber).

Page 45 Top left: Linda Kingsley (Kathy Richmond) looks disapprovingly at her younger sister, Abby (Chris Ribble). Middle left: Pool pals ready for a party, Dennis (Ben Lamb), Wally (Brian Cummings) and Andy (Mark Appleton). Bottom left: Harold Fleisher (Tom Hill), Arnold Brecher (Dan Scharbrough) and Miss Hammer (Ann Collins) join in the fiasco. Right: Dr. Jack Kingsley (Derek Weber) lays into Bartholomew Smuts (Seth Rossman).









## Ski Weekend

Escaping the winter blahs for a weekend, ICU's newly formed Ski Club ventured up north to Royal Valley Ski Resort in Buchanan, Michigan. Spurred on by veteran Deb Hunter, the Ski Club has sparked the enthusiasm of both students and faculty, beginners and pros.

Page 46. Top: front — Dr. Cushman. standing — Deb Workman, Chris Zimmerman, Reg Monson, Carol Krutz, Don Lee, Terri Luther, Deb Hunter, Jerry Rippey, Steve Schwab, Jane Trudel, Dr. Huffman, Paul Elliott. Center: Joe McConnell prepares to go down the slope. Bottom: Dr. Huffman takes a spill.

Page 47. Top left: Deb Workman is bundled up for fun in the snow. Top right: Dr. Flatten makes it look easy. Bottom left: Cindy Stalhut and Ray Hoshaw return from a trip down the slope. Bottom right: Steve Schwab (left) and Sandy Burns (right) try to explain the importance of shoes to Leanna Stern (center).







# Robyn Selected As Miss ICU

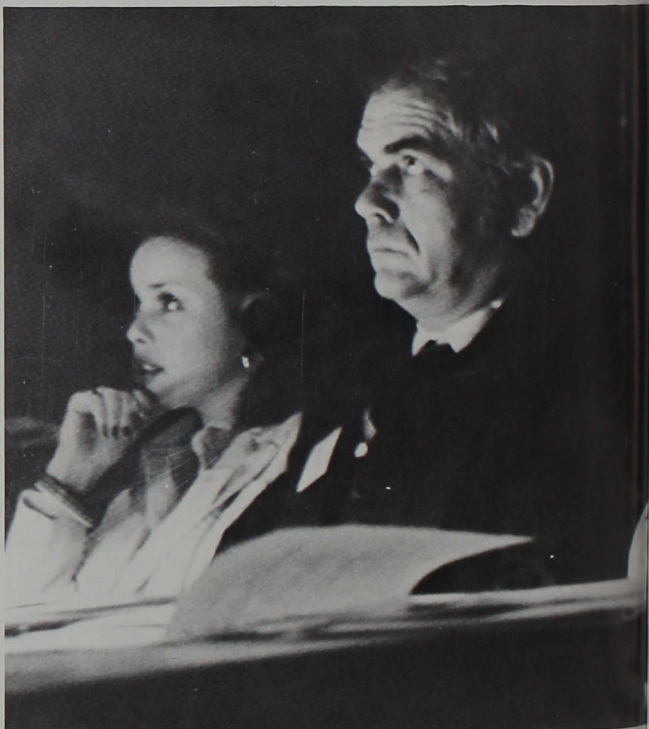

Eight contestants participated in the Miss ICU Pageant on May 4. The judges based their decision on an interview, and competitions in talent, swim-suit, and evening gown. This pageant is the first in a chain leading to the Miss America Pageant.

Robyn White was named Miss ICU 1979. The Freshman business major presented a modern jazz dance routing in the talent competition. Robyn's future plans include fashion modeling and auto racing.



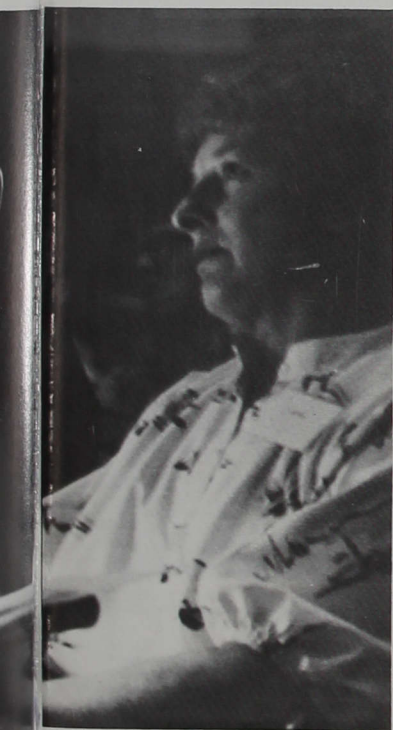



## Buxton 1



BUXTON ONE row 1: Andy Peters, Steve MClean, Jim Lindsey, Bob Albright, Tom Anthony. row 2: Byron Feller, Steve Miller, Wes Case, Gary Hamilton. row 3: Ed Snyder.

BUXTON TWO row 1: John Seward, John Maxwell, Brian Ross, Clark Kittle, Keith Puckett. row 2: Jeff Frane, Rick Gladish, Rod LaFever, Ken Wells. row 3: Dave Kruse, Dave Steele, Dave Schnepf, Bob Bogardus, Dave Herzberg, Bob Silvey, Alan Kundenreich, Doug Warner, Pat Healy.

## The Dorms

### Buxton 2





Buxton 3

**BUXTON THREE** row 1: visitor, Kevin Kassiss, Dave Vlassic. row 2: John Mallery, Roscoe Kendrick, Phil Gatts. row 3: Tony Starks, visitor, Tom Schmitz, John Dennis, Dave Gray, visitor, Mike Johnson, Alan Lane, visitor, Dave Fleming, Jeff Hanni.

**DAILEY ONE** row 1: Jeanie Allen, Mom Goss, Tammy Niswonger, Angie Rees, Phyllis Keagy. row 2: Jennifer Parsons, Bonnie Barger, Sara Dawson, Sharon Allred, Julie Randolph, Celia Hettler. row 3: Kathy Berner, Tori Rapp, Diane Eldridge, Mary Beth Hanchar.



Dailey 1



## Dailey 2



DAILEY TWO row 1: Vicki Dixon, Lisa O'Neal, Sue Miller, Donna Fields, Jamie Wealey, Pam Wager, Karen Kehlbeck, Holly Beuhe, Marilyn Moman, Barb Vohrmohr, Marla Woods. row 2: Christa Guedel, Susan Boone, Jodi Stull, Lora Smith, Sharon Kramer, Susan Albright, Gwen Grogan, Diane Driscoll. row 3: Celine Kavalec, Barb Smith, Carol Byers, Lou Gillen, Deb Sweeney, Mary Cromer, Sheryl Jackson, Joyce Ceeter, Tina Walstom, Brenda Smith, Beth English.

DAILEY THREE Row 1: Melody Bullock, Mary Tracey, Penny West, Louise Farmer, Rebecca Giroud, Barb Zimmer, row 2: Cindy Taylor, Cathy Vardaman, Jane Troyer, Teresa Moore, Cindy McCormick, Karen Robertson, Paula Brown, Gloria Cutshaw. row 3: Kim Whelan, Lori Baker, Linda Savill, Jodi Forbes, Susan Harting, Julie Heerman, Dorie Wilkey.

## Dailey 3





East Men 1

EAST MEN ONE: Mark Appleton, Ken Norris, Dave Crisp, Derek Brown, Steve Hassler, Dave Albright, Curtis Crews, Jon Goblen, Tom Richardson.

EAST MEN TWO row 1: Mike Sedam, Todd Alexander, David Noble, Jay Drybread. row 2: Frank Spall, Jim Hayes, Bill Harting, Sid Hall, Brad Coats. row 3: Gary Spurgeon, Richard Van Reeden, Jeff Wallace, Dave Krouse, Dennis Osborne. row 4: Tim Blessing, John Fetherolf, Carl Boss, Greg Jackson, Brian Brauchla, Mike Davis.



East Men 2



## East Men 3



EAST MEN THREE row 1: Herman Bueno, Jim Pinaire, Brian Bartley, Lyle Sadler. Center: Steve Miller. row 2: Terry Howard, Steve Reimold, Randy Herbert, Greg Hoswald, Mark Garrett, Phil Martin, Dan Sease, Jim Brown, Paul Elliott. row 3: Erchard Bell, Bob Showalter.

EAST MEN FOUR row 1: Mike Mach, Ralph Grubbs. row 2: Scott Miles, Morry McIntosh, Tom Taylor, Rex Bauchert. row 3: Phil Morris, Dan Bemenderfer, Dave Fritz, Neil Brother. row 4: Greg Brewer, Doug Sheets, Charlie Wimbleduff, John Aguilera, John Ganyard, Terry Stevens, Bryan Hughes.

## East Men 4







East Men 5

EAST MEN FIVE row 1: Mark Fellmuth, Brett Denneman, Leo Hickam, Gene Skirvin, Chet Farrell, Frank Wintin, Ralph Purkhiser, Mike Rund, row 2: Bill Lantz, Joe Young, Devon Reese, Marty Johnson, Bryan Enkoff, Jeff Hoswald, Carl Krutz, Jeff Bates, King Ted Beitler, Ron Fricky, Rick Caylor, Scott Swing, Mike Smith, Dave Hathaway.

EAST WOMEN ONE row 1: Sue Workman, Karen Miller, Rose Boggs, Tina Lollar. row 2: Sharon Ray, Joan Schmidt, Pam Ribelin, Mary Allen.

East Women 1





## East Women 2



EAST WOMEN TWO row 1: Bobbi Loyd, Julie George, Loralie Thompson, Debbie Sigman, Melinda Creed, Deb Burkhardt. row 2: Pam Kite, Brenda Maxwell, Jana Turner. row 3: Jan Montgomery, Nancy Gardner, Pat Thompson, Lori Blake, Laura Owen, Cindy Clark, Pam Rutherford. row 4: Brenda Sabanski, Sue Smart, Edie Burton, Julie Hackman, Cathy Anderson, Ina Peters, Edith Atkins.

EAST WOMEN THREE row 1: Carolyn Casey, Pat Floyd, Tammie Hankins, Bev Green, Dawn DeAtley. row 2: Traci Bland, Janet Coers, Connie Wendel, Sandy Horan, Patti Sharkey, Amy Thomas, Karen Ivory, Karen West, Ruth Hale, Cindy Foxx, Donna Schlehuser, Patsy Murray, Cathy Krouse, Roxanne Heath. row 4: Desi Morton, Pat Anderson, April Sare, Laura Smith.

## East Women 3





East Women 4

EAST WOMEN FOUR row 1: Terri McCauley, Tracey Samples, Ellen Stanton, Libby Scoggins, LeAnne Briggs, Lonnie Turner, Corinne Graham, Bonnie Benson. row 2: Donna Ludke, Susan Holdren, Mona Miller, Sharon Rapp, Lu Hendricks, Donna Whitehead. row 3: Mary Perkins, Cheryl Crisp, Deb Cherry, Diana Rivers, Anita Martz, Denise Martin, Laura Bury. row 4: Martha Hayes, Becky Nunan, Becky Blair, Callie Koenig.

EAST WOMEN FIVE row 1: Kim Englebright, Laura Bailey, Kathy Waddle. row 2: Rebecca Baer, Jayne McDaniel, Kathy Reedy, Nancy Shertzer, Jackie Whitney, Debbie Scott, Linda Howell, Deb Workman. row 3: Chris Zimmerman, Bonnie Smith, LaDonna Riddle, Cindy Welsh, Niki Shields, Nancy Carter, Mary Margaret Willbanks, Jessica Dean.



East Women 5



# Krannert 1



KRANNERT ONE row 1: Susan Whitaker, Debbie Riddle, Deb Wools, Marcy Patrick, Diane Biehl, Deanne Stoepler, Jackie Chambers, Shawn Christy, Deb Hanner, Angie Powel, Dena Slisher, Deb Sanford. row 2: Nancy Hurst, Karen Hirsch, Kris Neuenschwander, Cathy Gould, Dee Reuman, Rhonda Merril, Moni Gilman, Judy Beck, Rose Culler, Lorna Harris, Beth Elliott, Judy Black, Shelly Gotz, Chris Ribble. row 3: Deb Sweet, Julie Herdman, Dawn Vehmeier, Kathryn May, Rhonda Robb, Cherie Watkins, Liz Crowan, Carla Smith, Carol Swango, Lisa Monday, Carla Springer, Pam Bechler, Linda Joerger, Loi Penrod, Charla Cross.

KRANNERT TWO row 1: Cindy Witmer, Kim Miller, Barb Fosgate, Lynn Deardorff, Julie Walters, Janell Whitehead, Shoshanna McDaniel, Sheri Zellers, Karen Seifres. row 2: Bonnie Williams, Deb Tarr, Mom Soult, Martha Lynch, Linda Dieringer, Jane Krudel. row 3: Jane Lamb, Joan Black, Pam Smith, Karen New, Kathy Hersberger, Deb Dicken. row 4: Lisa Richmond, Dawn Fewhes, Terri Donovan, Jane Peaper, Didi Bemenderfer, Karen Kaelmel, Tawnya Harpest. row 5: Karen Vissing, Mim Vuethrich, Julie Ray, Deb Caplinger, Tracy Ferris, Polly Buck.

# Krannert 2







Krannert 3

KRANNERT THREE row 1: Pam Selke, Joan Mitchell, Joyce Reuter, Debbie Barrick, Sandy Bruns, Leann Sterm, Deanna Smith, Leann Lentz. row 2: Cheryl Eberhart, Cindy Kane, Beth Elliott, Marianna Regner, Gaynelle Strauch, Barb Zike, Pam Lester, Marsha Oakerson, Judy Swain, Lila Layman, Linda Brown, Laura Hamilton. row 3: Robbie Hunt, Brenda Wenning, Cheryl Cory, Diane Reuter, Elaine Stout, Debbie Burge, AnnMarie Diekhoff, Paula Bueno, Kathy Small, Cathy Dempster, Carol Hill, Kathy Hamill, Patty Walker, Patty Bittinger, Diane Drews.

TRIMBLE ONE row 1: Janice Goff, Kathy St. Clair, Karen Blosser, Karen Scott, Barb Crist, Michele Surchevich, Deb Mitchel. row 2: Sara Sprunger, Jenny Yoder, Nancy Ball, Cindy Hollingsworth, Sandy Groenert, Sue Crafton, Rhonda Buswell, Patty Campfeild, Grace Chen, Bonnie Cutter, Caroline Fisher.



Trimble 1



## Trimble 2



TRIMBLE TWO row 1: Annette Thompson, Barbara Smith, Brenda Hembree. row 2: Linda Dowlin, Becky Tasich, Susan Hanson, Sheri Johnson, Lynn Adkins, Betty Feemster, Karen Kalberer, Kathy Wilson. row 3: Paula Ortman, Tess Patrum, Kim Fouche, Marsha Thomas, Donna Arnold, Ellen Brooks, Kathy Brown, Nancy Thompson, Anne Lacy, Marcy Miller, Kathy Stewart, Peggy Dill, Marcia Schuck. row 4: Becky Lamb, Wendy Heck, Paula Hinebaugh, Mary Durant.

TRIMBLE THREE row 1: Kathy Slusser, Judy Pennington, Peggy Hill, Ginny Gin, Marcia Ortel, Sheila Sheley, Jean Perrault, Lori Waltz, Charlotte Day, Dianne Stanley, Monie Roettger, Michelle Spears, Tonda Elliott, Lynn Halcomb, Stephanie Hoffman, M.J. Straub. row 3: Sharon Kemerly, Karen Kemerly, Cathy Courter, Mary Harding.

## Trimble 3







Wilmore 1

WILMORE ONE row 1: Tony Ortman, Mark Campbell, Tom Spencer, Marc Evans, Bruce Clendennon, Kevin Moore, Ralph Reiff. row 2: Stan Boultinghouse, Steve Schwab, Norm Lees, Mike Donovan, Wayne Wargel, Jeff Bontrager, Sam Juett, Matt Hudson, Kirk Milburn, Ken Caudret, Brad Edwards, Boyd Davis, Rick Martin, Brad Hole, Todd Fakes, Dennis Massie, Mark Taylor, Dan Rassmuesen.

WILMORE TWO row 1: John Cheesman, Tony Ortman, Larry Zielinski, Denny Cox, Keith Perrin, Roy Wasson. row 2: Rick Bauman, Mark Schumaker, Dan Young, Bill Briggs, Tim Settles, Tim Prister.



Wilmore 2



# Wilmore



WILMORE 3 row 1: Farley Shafer, Dave Horvath, Dave Bruinard, Larry Zembola. row 2: Marc Adams, Don Beal, Kevin Ryan, Perky Plumlee, Steve Savich, Tim Bajusz, Scott Keeler, Dave Kitchell, Brian Ehrsam. row 3: Pete Mather, Scott Lacy, Tony Ross, John Roby, Bill Randolph, Mark Wallace, Bob Brewer, Rob Young, Randy Mutchler, Jim Geotz, Scott Kipfer.

DORM MOMS Mom Soult (Krannert), Mom Goss (Dailey), Mom Ferrell (East), Mom Hendricks (Trimble), Mom Hartman (Wilmore), Mom Dillman (Buxton).

# Moms





RA's

RESIDENT ASSISTANTS row 1: Dianne Driscoll, Cathy Courter, Martha Lynch, Melissa Allen, Cathy Gould. row 2: Ron Fricky, Bill Schneider, Mike Reel, Cindy Welch, Pam Kite.

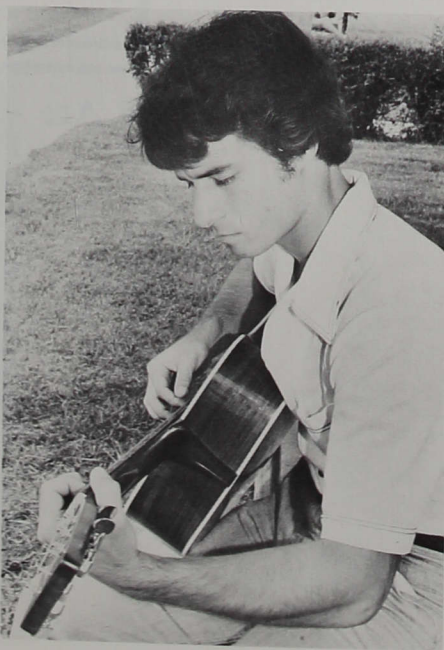

Left: Richard Van Rheeden and Becky Blair clown around. Right: Rod Wimmer, ICU's own recording artist practices on the campus lawn.



Sometimes . . .

# The More Things Change The More They Stay The Same

## Where We've Been

From an article by President Esch in a 1946 ALUMNI NEWS

The Board of Trustees gave general approval for these two buildings more than a year ago. Since that time, some quiet planning has been going on. Architects have prepared tentative floor plans for a new gymnasium and student activity building, and for a new auditorium, administration and classroom building. These two buildings are designed for the utmost in utility of function and at the same time to give an appearance which will add beauty to the campus.

Present plans call for the gymnasium and student activity building to be the first on the list. It is to serve as a memorial and honor hall for United Brethren service men and women in this area. The floor plan calls for a gymnasium of such size that, by means of a center sliding door, it can serve for two gymnasiums, one for men and one for women, during the normal week-day class programs. Then it can be opened and a center court used for inter-collegiate games. It is to have a swimming pool under the gym floor and so arranged that the showers and lockers will serve both for the gym and the pool.

## Where We Are

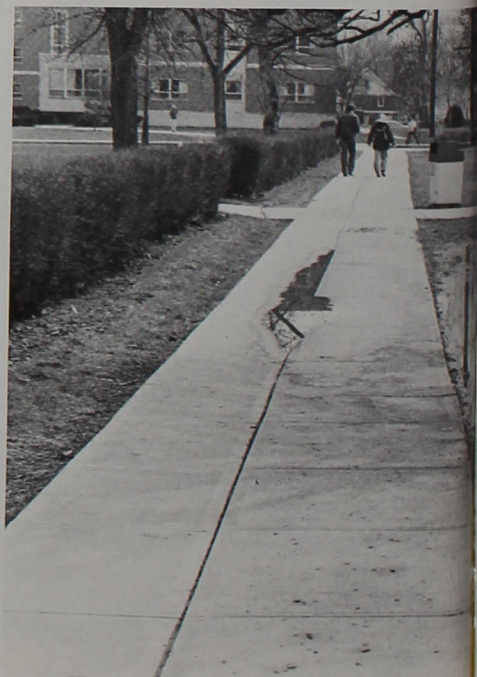

## Where We're Going?

### MEMORANDUM

October 2, 1978

TO: Students, Faculty and Staff

FROM: President Sease *G.S.*

At the recent special meeting of our Board of Trustees, several significant actions were taken which are now being implemented:

.....

(4) Authorization was received to develop plans for a physical education facility to be built north of Nicoson Hall to include a swimming and diving pool. A committee has been authorized to begin the solicitation of funds concurrent with the refinement of building plans, which will include an adequate endowment for maintenance. Final plans and proposed funding will be presented later to the Board of Trustees for approval.





# Hickory, Dickory, Dock

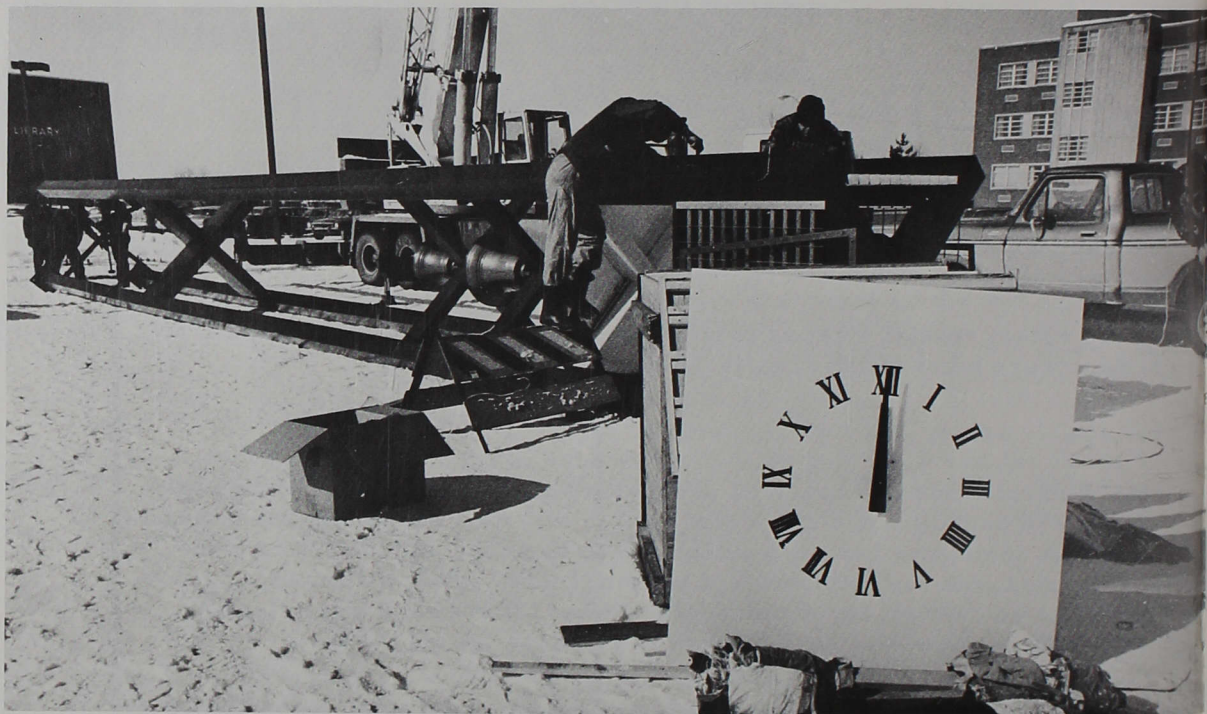

After many delays, the clock tower finally appeared in the mini-park one cold January morning. Still, it was spring before the four clocks could agree on the correct time, and the carillon played as students were supposed to skip to classes to its merry tunes. Somewhat resented, and appearing a bit out of place, the structure has indeed become a landmark keeping its lonely vigil over the parking lot and an empty mini-park.



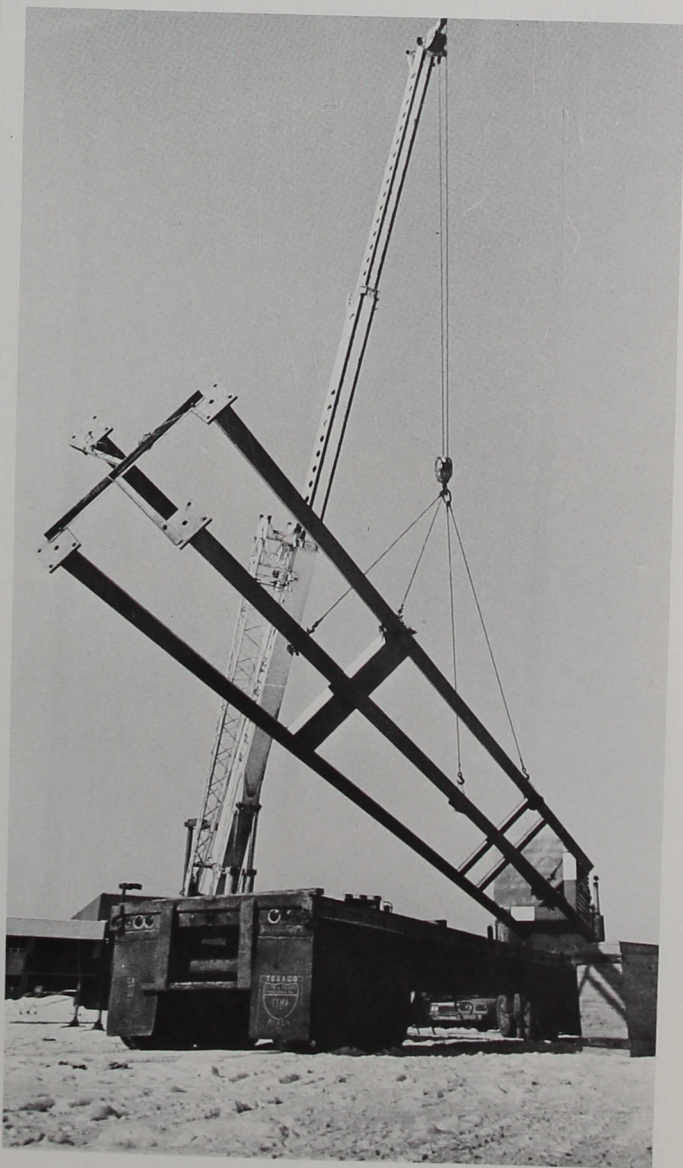



# New And Renew

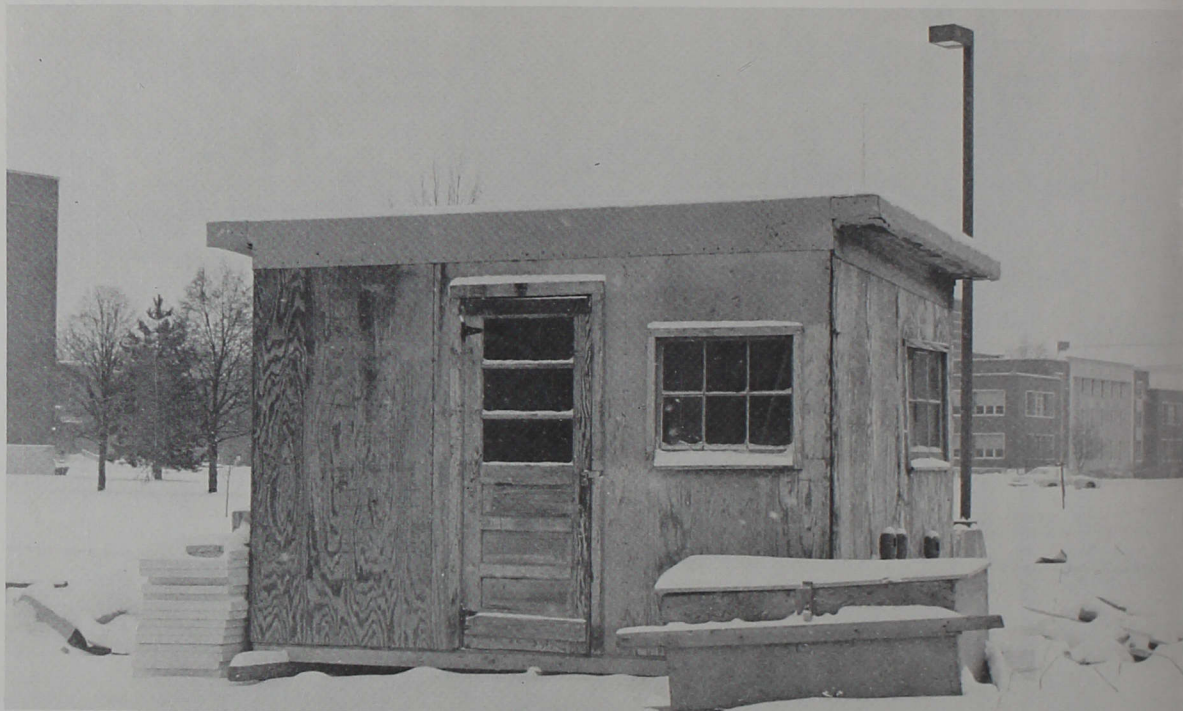

Construction equipment became a common sight on the ICU campus once again. Esch Hall, former home of the library, was given a face lift to allow its facilities to be used more effectively. A new dorm to be known as North Hall was begun north of the library. All of the new construction will allow access to campus buildings by handicapped persons.



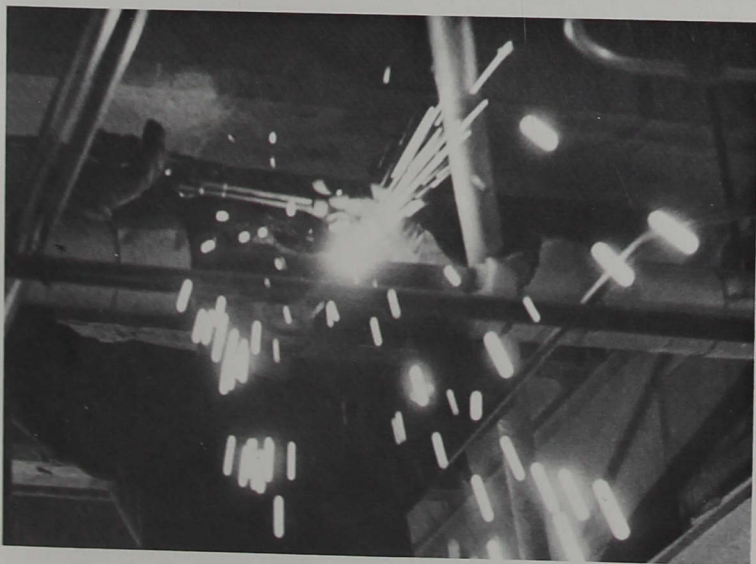
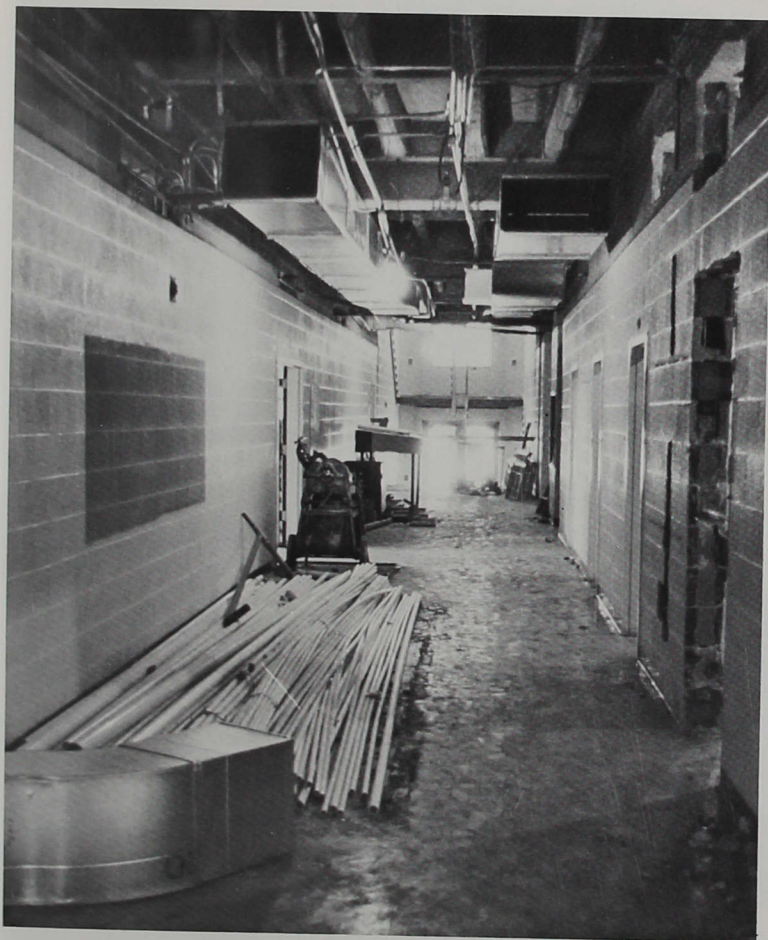





## Picnics In The Park



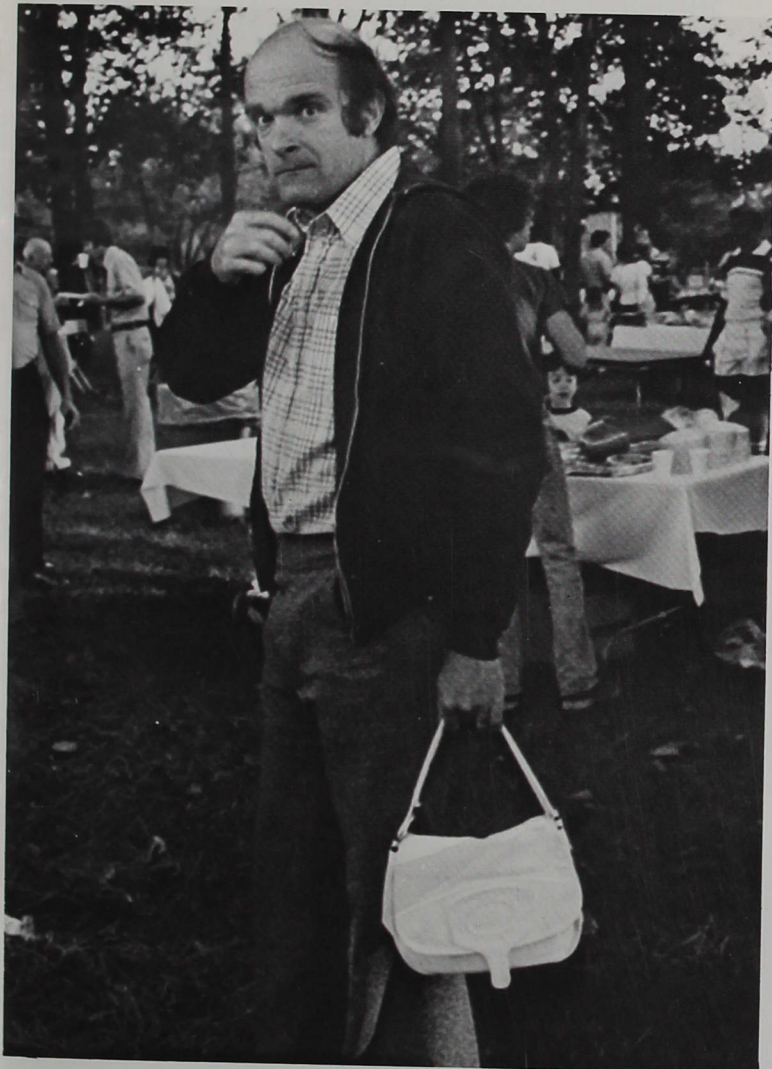

Left: Dr Youngblood sets an example for Central students.

Below: Bobbi Loyd wonders about her food.





# Facing It



Top: Rod Wimmer, ICU's student recording artist. Bottom left: Karen Ivory works busily in the Education Lab. Bottom right: Coach Bill Bless contemplates the action of a football game.



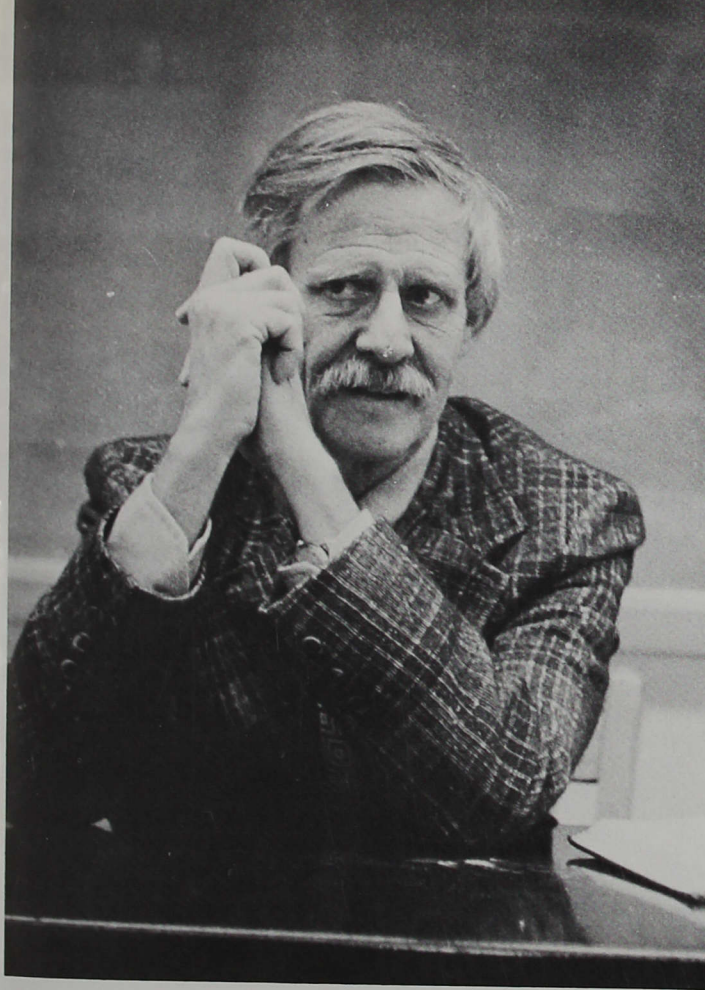

Top left: Professor Marvin Mendricks seems to be lost in deep thought. Top right: Dave Llewellyn really gives President Sease a pain in the neck. Bottom: Phyllis Janowitz, author of three books, was the writer-in-residence for the creative writing class offered during Flex.

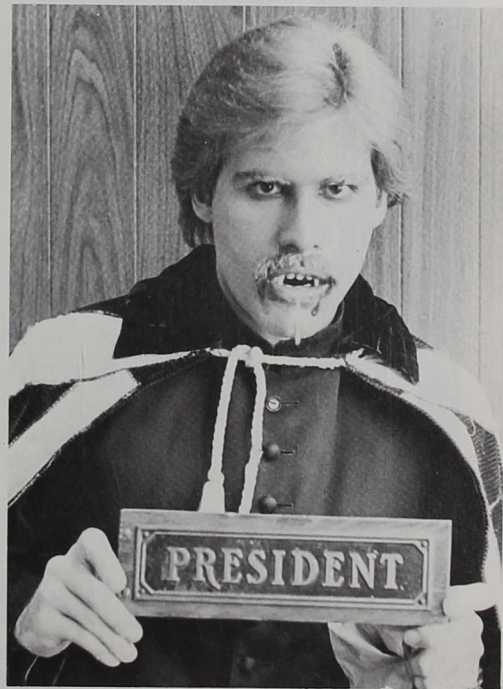



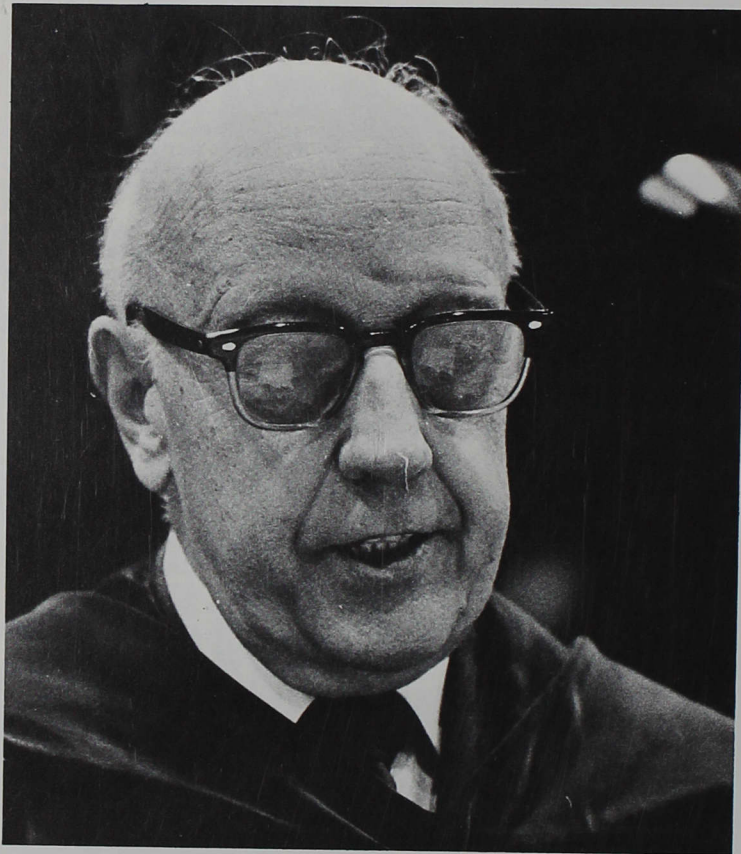

Top left: President Emeritus Esch. Top right:  
Dr. Lynn Youngblood. Bottom: Dr. Gene  
Sease.

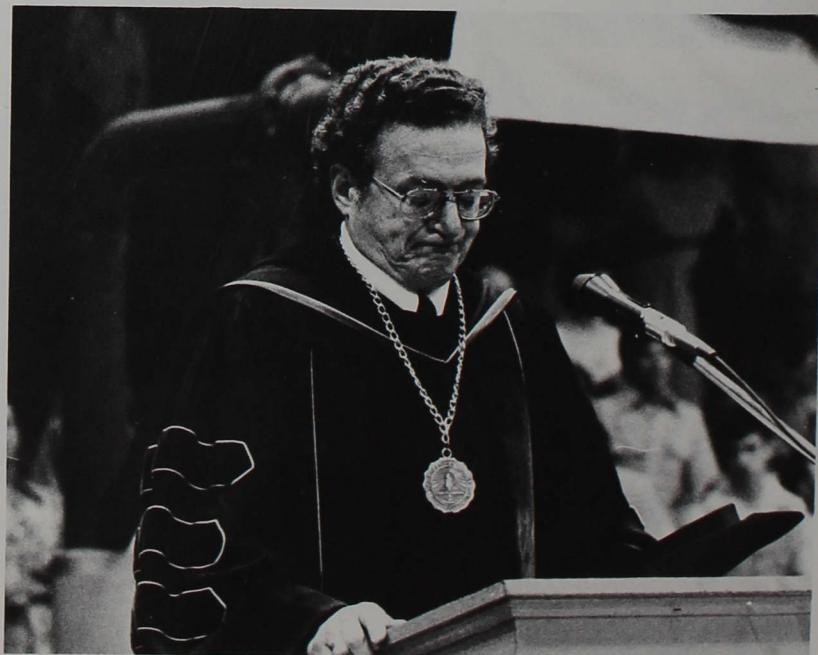

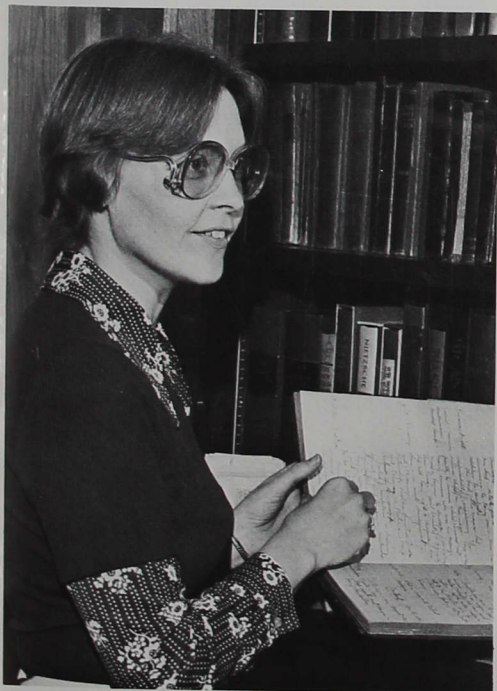

Top: Mrs. Karen Ream. Bottom left: Mr. Ken Sidebottom. Bottom right: Mrs. Joan Persell and Mr. Gerald Boyce.





# Timothy O'Toole

Timothy O'Toole is not an ordinary greyhound, but a real live mascot for Indiana Central. Timothy came to Central from Clearwater Florida, where he finished several years of racing. He was generously donated to Central by Mr. Edgar A. Bright, an ICU alumnus who raises racing greyhounds on his ranch. Timothy now resides in the home of Dr. and Mrs. Ken Borden. The Alumni "C" Men's Club decided to help pay Timothy's expenses. However, those expenses are kept to a minimum by the fact that the Shelby Street Animal Clinic has offered to take care of Timmy's medical needs, and Mr. D's Food Market agreed to supply the food. Timothy has brought a lot of enthusiasm to the campus. Not only is he a fellow greyhound to all of the central students, but he has the distinction of being a member of the Fellow's Club. This came about on Homecoming Day when Dr. and Mrs. Lynn Arbogast volunteered to be his sponsors and pay the \$100.00 per year dues.



# Sports

Where We've Been



Where We Are . . .



# Football Captures Conference

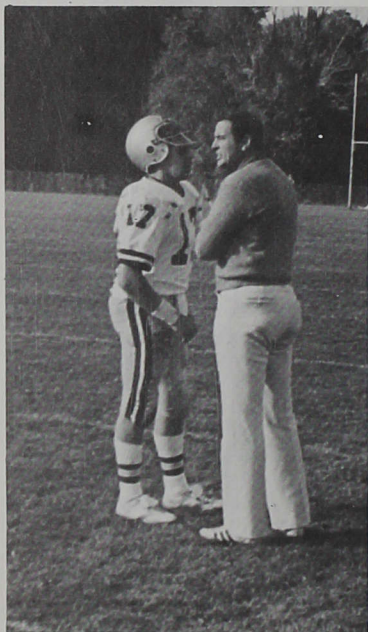

ICU football had a 7-3-1 record and a conference championship. Coach Bill Bless was named Coach of the Year in the HCC. In all, thirteen of the twenty-two starters were named to an All-Conference first or second team. Jim Goetz was named as the HCC's Most Valuable Defensive Back. Others receiving All-Conference honors were: Doug Clark, Phil Gatts, Tim Gerber, Scott Keeler, Steve McLean, Kevin Mouser, George Novak, Duddy Reeves, Jim Slavens, Dan Williams, Steve Williams and Dave Wollman. Duddy Reeves also set a new single season rushing record with 1,072 yards. Jim Slavens signed a contract with the Kansas City Chiefs of the NFL.

Page 78 Top left: Quarterback Doug Clark discusses strategy with Coach Bill Bless. Top right: Jim Slavens pulls in a pass for a touchdown. Bottom: A happy Jim Slavens is caught by Duddy Reeves as Doug Clark follows them to the sideline after a successful drive.

Page 79 Top: Ed Perry gets off a punt. Middle: Bob Kacher, Scott Armstrong and Brad Pollock get in on a tackle. Bottom: Bob Kocher turns to see Kevin Mouser and Jim Goetz take down the ball-carrier.

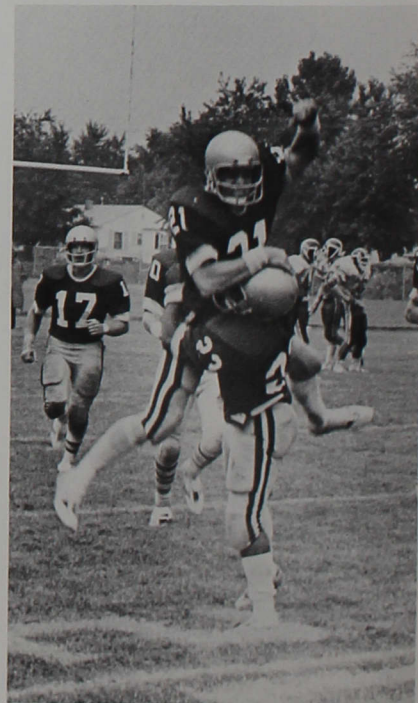

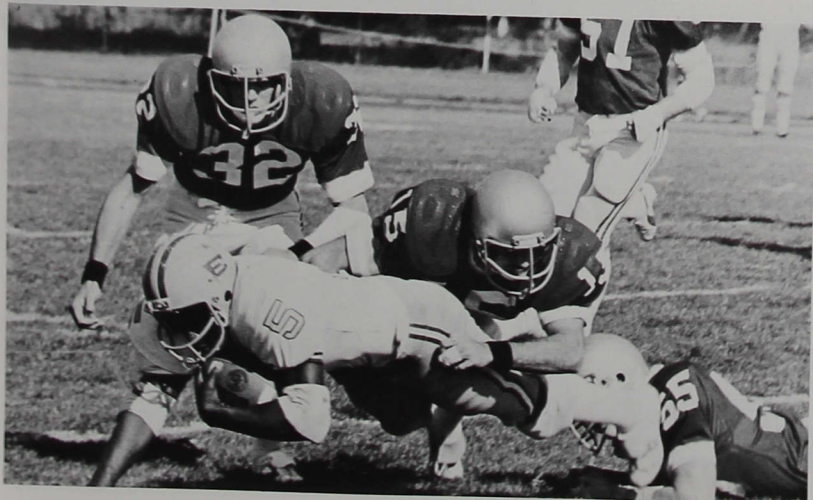
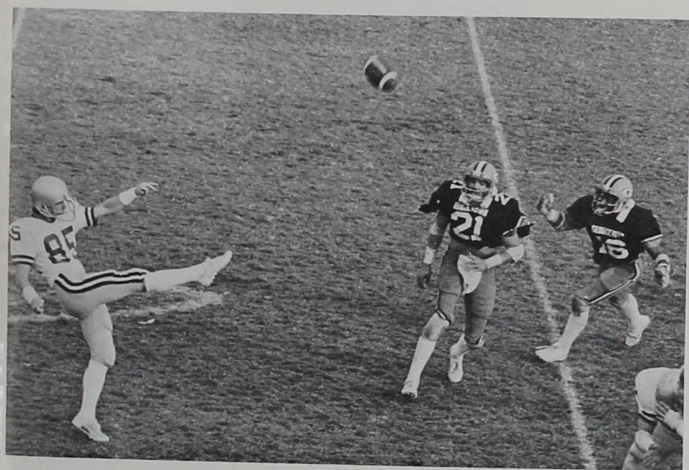



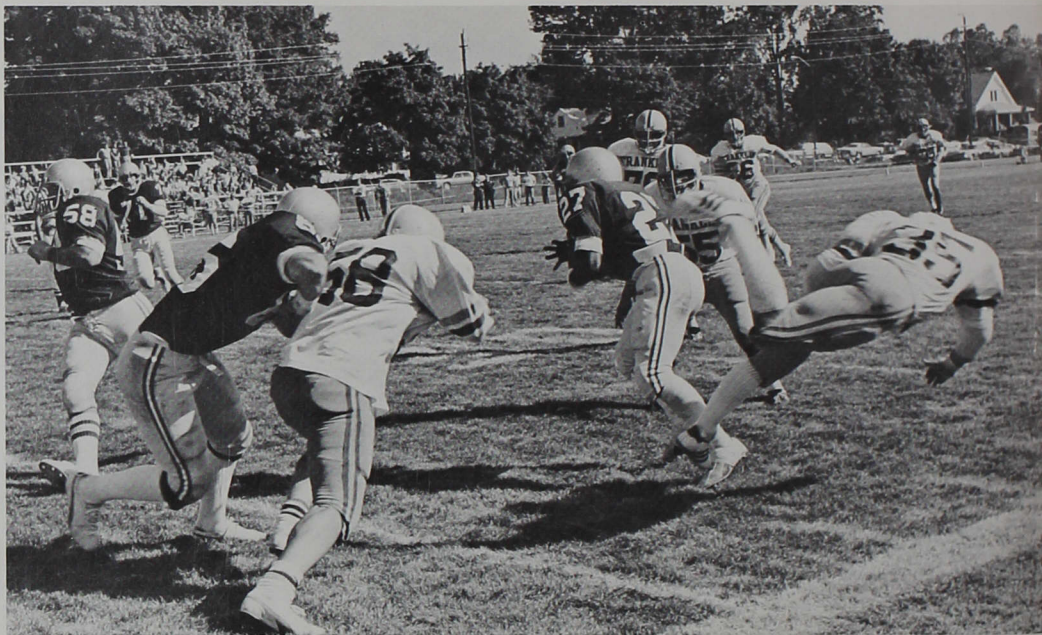

Above: Jeff Bates and Scott Keeler block for Duddy Reeves to carry the ball. Right: Jim Goetz and Bob Kocher go up with the intended receiver to try for an interception.



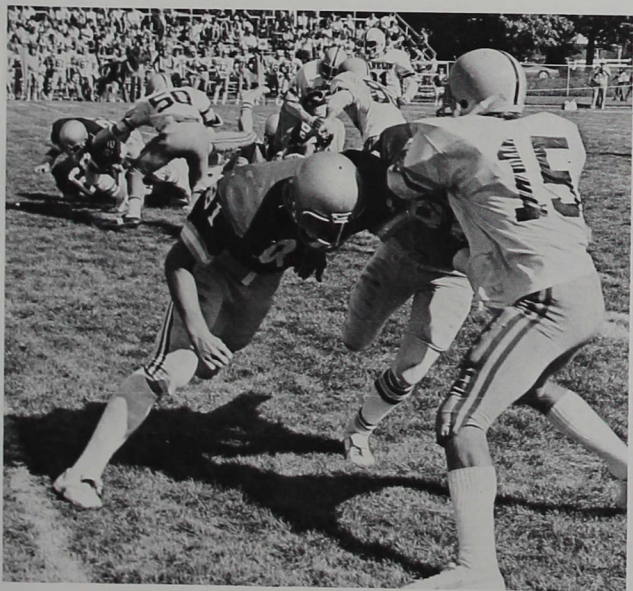

Left: Bob Brewer drives an opponent away from the ball-carrier.  
Below: Duddy Reeves quickly carries the ball around the outside.

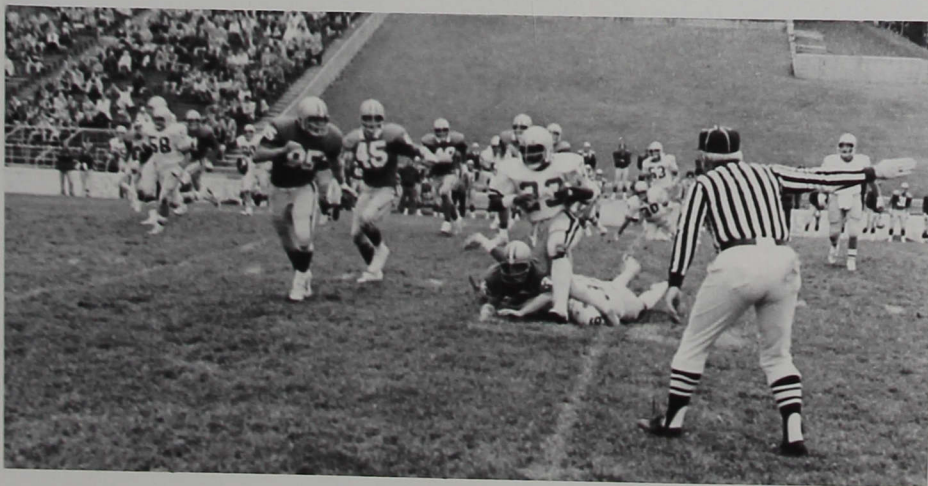



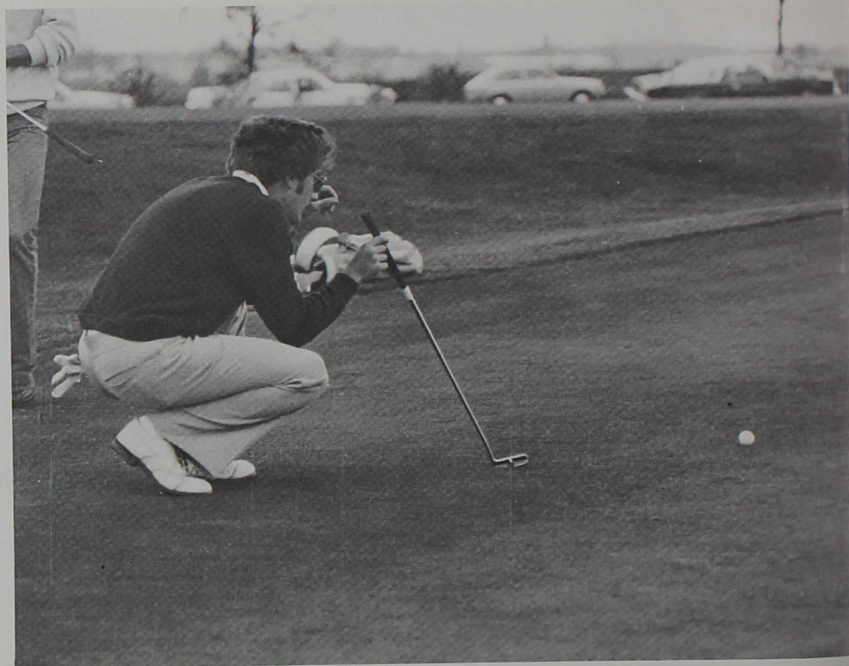

The ICU golf team became the first team to win two conferences in a sport in one year in the history of ICU. The golfers won both the Heartland Collegiate Conference and the Great Lakes Valley Conference. The abundance of underclassmen on the team gives hope of several more successful years.

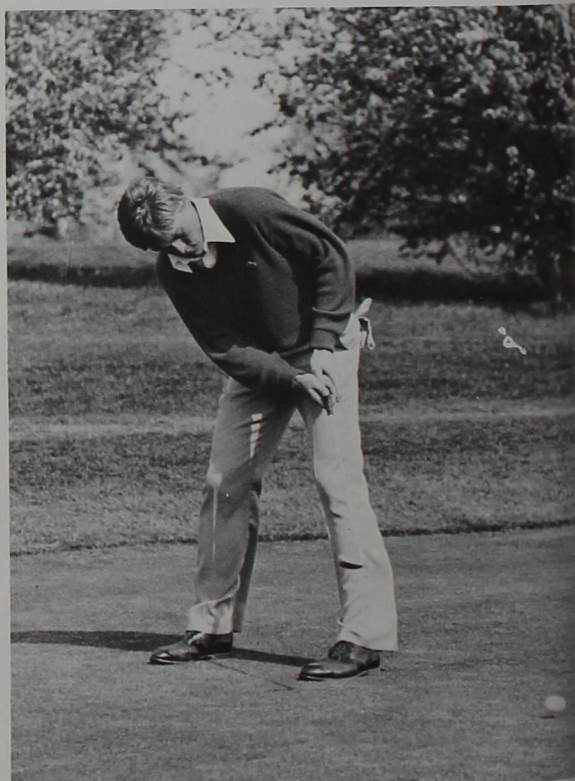

# Two-Conference Champs

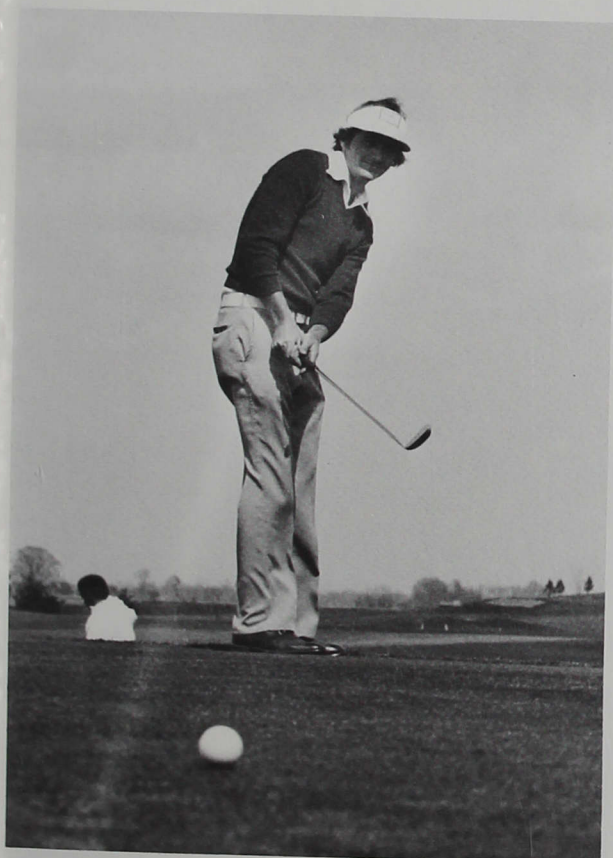

Page 82 Top: Dave Vlassic, the medalist in both conference tournaments, eyes the green before putting. Bottom: (left) Jeff Hauswald gives the ball a stiff hit while (right) Dave Fleming is in a situation calling for a more gentle putt.

Page 83 Top: Kevin Dille watches his ball roll across the green. Bottom: THE HCC AND GLVC CHAMPS: Jay Hines, Terry Howard, Bill Hartung, Dave Vlassic, Brian Bartley, Ted Beitler, Mike Hardwick, Dave Fleming, Coach Ken Partridge.





# Off And Running

The Whippets left few records unturned. The young team was surprisingly successful. Maureen Gallagher, MVP, set her share of the records. Jenny Freeman was the recipient of the mental attitude award. Losing only one senior, the Whippets seem to be destined for another successful season next year.



WHIPPETS TRACK row 1: Rosie Marsh, Shannon Flickinger, Sharon Rapp, Jenny Freeman. row 2: Coach Kay Flatten, Maureen Gallagher, Carole Woods, Lori Barker, Lisa Monday.



Lisa Monday finds a formidable opponent in Timothy O'Toole.



CROSS COUNTRY row 1: Wes Case, Erhard Bell, Marc Adams, Kevin McAndrew, Kieth Puckett, Jon Lilly, Roger Wright. row 2: Dan Sease, Jason McKay, Herman Bueno, Charlie Sparks, Coach Jerry England, Phil Martin, Bob Albright, Roy Wasson.

The Cross Country Hounds were once again successful in 1978. They placed third in the Little State, and second in the HCC. In addition, the team placed third in the NCAA Regional meet in Chicago. Although the team did not qualify as a whole, juniors Herman Bueno and Erhard Bell placed high enough to advance to the national meet at Indiana, Pennsylvania.

Bueno was the MVP in 1978, with Erhard Bell receiving the Kelso Reid Mental Attitude Award. With nearly the whole team returning, the Hounds should turn in another successful year in the fall of '79.



TRACK row 1: Bob Albright, Dennis Massie, Roy Wasson, Herman Bueno, Brian Tielking, Jason McKay. row 2: Neal Yoder, Frank Vormohr, Dennis Young, Kevin Pearson, Dave Wollman, Mike Campbell. row 3: Coach Bill Bless, Marc Adams, Kevin McAndrew, Dan Sease, Dave Brainard, Mark Hetrick, Erhard Bell, Al Jackson, Coach Jerry England.

The track team placed third in the HCC. Individual members of the team accomplished impressive feats. Dave Wollman placed second in the NCAA Division II in the shot put, and eighth in Division I. To do this, Dave set a new ICU record with a putt of 61 feet, 7 inches. Wollman also placed sixth in the Division II discus, with fellow Hound Dennis Young capturing eighth place. Wollman and Herman Bueno received All-Conference honors, with Dave being named as the Outstanding Athlete in the HCC.



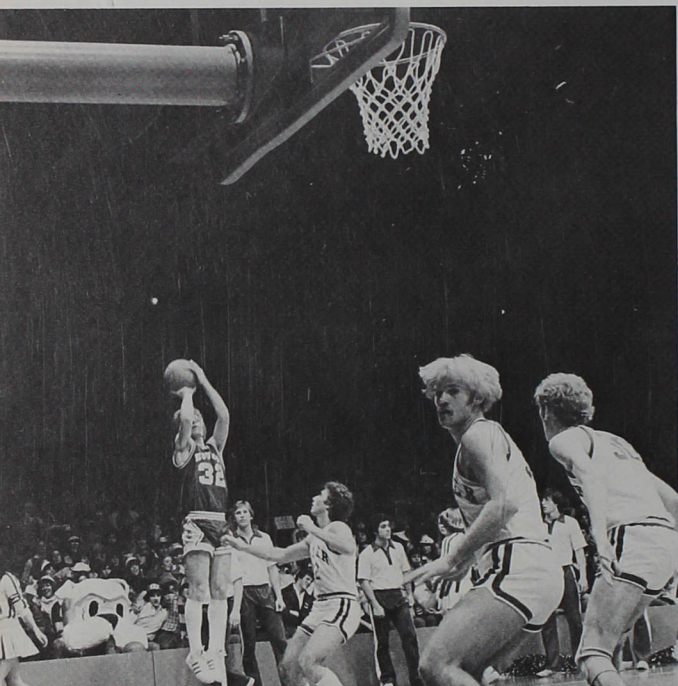

## BASKETBALL

Although a slow start of 0-4 hampered spirits for ICU basketball, they were revitalized as the team finished with a 15-11 record. Just as the team had a winning record, so did senior Kevin Pearson. Kevin became the first Greyhound to pass the 1,000 mark in career rebounds, pulling down 1045. He was selected third team All-American in the NCAA division II.

The junior varsity also was impressive. The pups ended the season with a 9-2 record. They managed to beat the two teams who had beaten them in rematches.

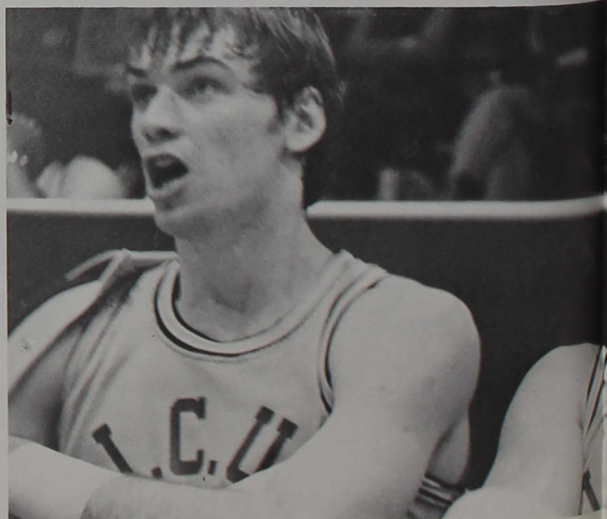
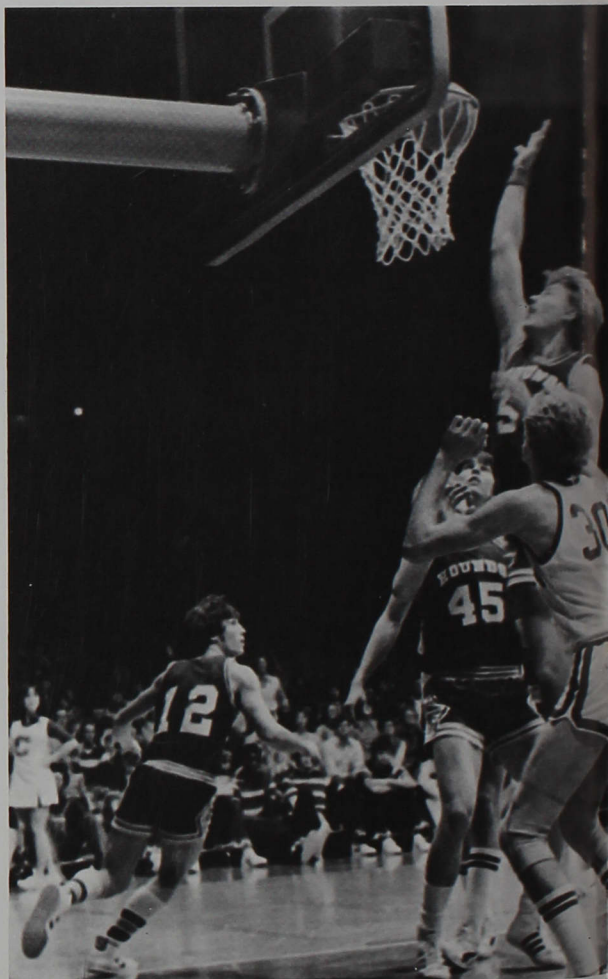



Page 86 Top left: Jim Wernke shoots for two against Butler. Top right: Tim Bajusz muscles for two against Butler as Marty Johnson and Dave Ancelet look on. Bottom: Kevin Pearson and Mark Wallace shout encouragement to their teammates while they take a break. Page 87 Top: Randy Mutschler plows into an opponent from Mariam on the way to the basket. Bottom: Jeff Hanni jumps to hit the ball to another Greyhound against Wright State.

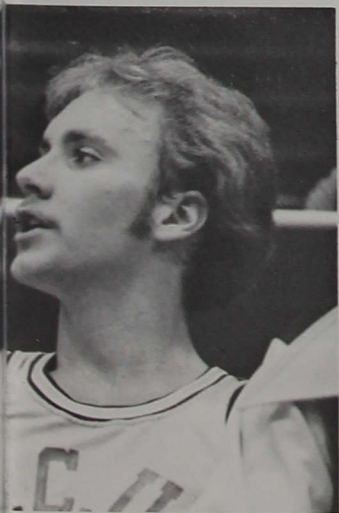



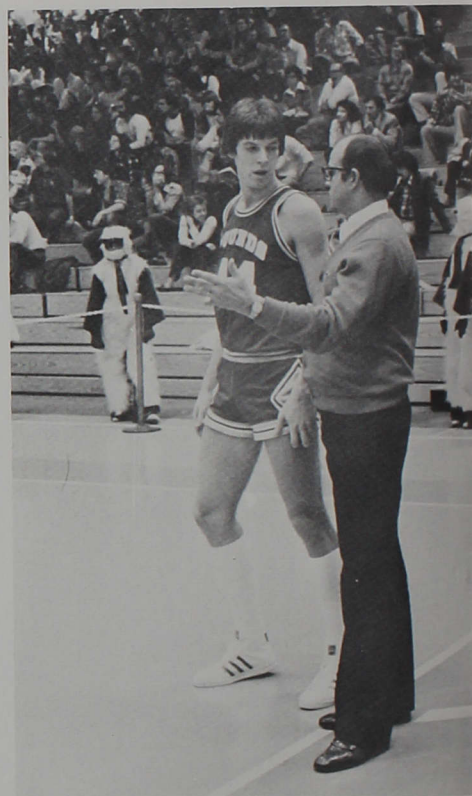

Top left: Kevin Pearson takes one away from Wright State to help his 1,045 rebound record as Jim Wernke looks on. Top right: Jeff Hanni gets advice from Coach Bright. Bottom: Assistant coach, Jack Noone.

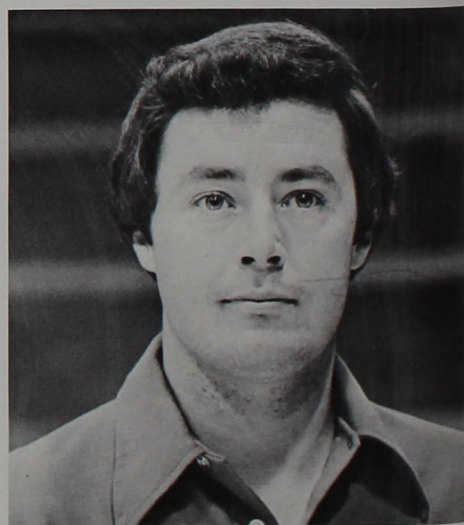



Top left: Jeff Hanni shoots for two while Dave Fleming anticipates the rebound. Bottom left: Senior co-captain Dave Ancelet dives for a loose ball at the Indy Classic finals as Randy Mutschler and Mark Wallace look on. Right: Randy Mutschler shoots for the bucket against Marian in the Classic.

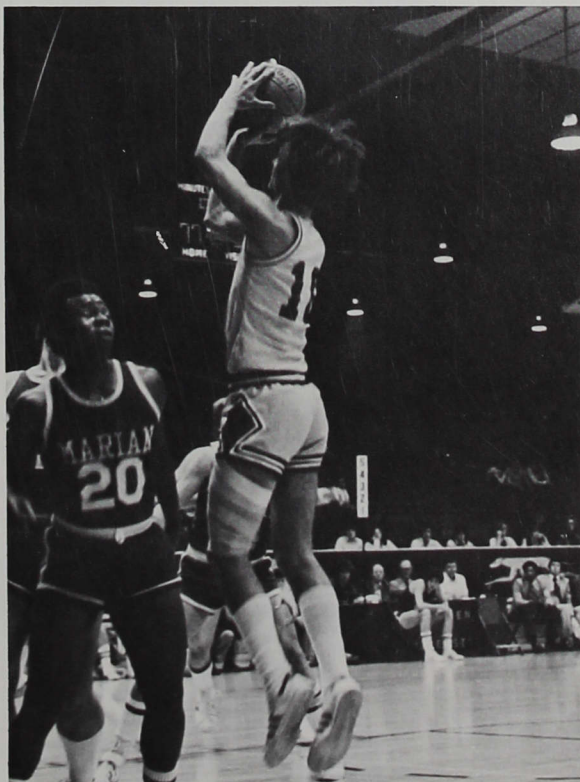



# Whippets Break Even



The Whippets ended the basketball season with a 10-10 record. The young team selected freshman Earleen Hoover as MVP and Shirley Amonnett was given the Mental Attitude Award.

Page 90 Top: Jodi Fergason, Earleen Hoover, Patti Rusk, Marcia Burns, Beth English, Coach Sue Willey, Ann Marie Dickoff, Nancy Thompson, Shirley Amonnett, Paula Bueno, Annette Thompson, Cindy Sare. Bottom: Shirley Amonnett and Nancy Thompson watch as Ann Marie Dickoff pulls down a rebound.

Page 91 Top left: Cindy Sare, Ann Marie Dickoff, Shirley Amonnett, Jodi Fergason and Mary Peoni listen as Coach Sue Willey discusses strategy. Top right: Ann Marie Dickoff, Patti Rusk and Marcia Burns anticipate a rebound. Bottom: Nancy Thompson, Paula Bueno, Shirley Amonnett, Sue Willey, Cindy Sare, Julie Herdman and Deb Sweet shout encouragement to their team.







# Intramural Basketball

Intramurals bring action to ICU. In addition to basketball, co-ed softball and volleyball were offered in the spring. Central students, faculty and staff draw closer by playing together.



Page 92 Top left: Brett Denneman guards Dean Schmollinger in the A League championship game, won by the Crush. Bottom left: Steve Reimold gets a pass from a teammate as Gary Hamilton, Dan Sease, Jon Maxwell and John Fetherolf look on in a game in which the Mushrooms beat the Connection for the C League title. Right: Ron Frickey, Coach Marty Johnson, Ted Beitler and Scott Swing watch from the bench as their Fifth Floor Angels win their second consecutive B League championship. Bottom: The Mushrooms huddle during a time-out.

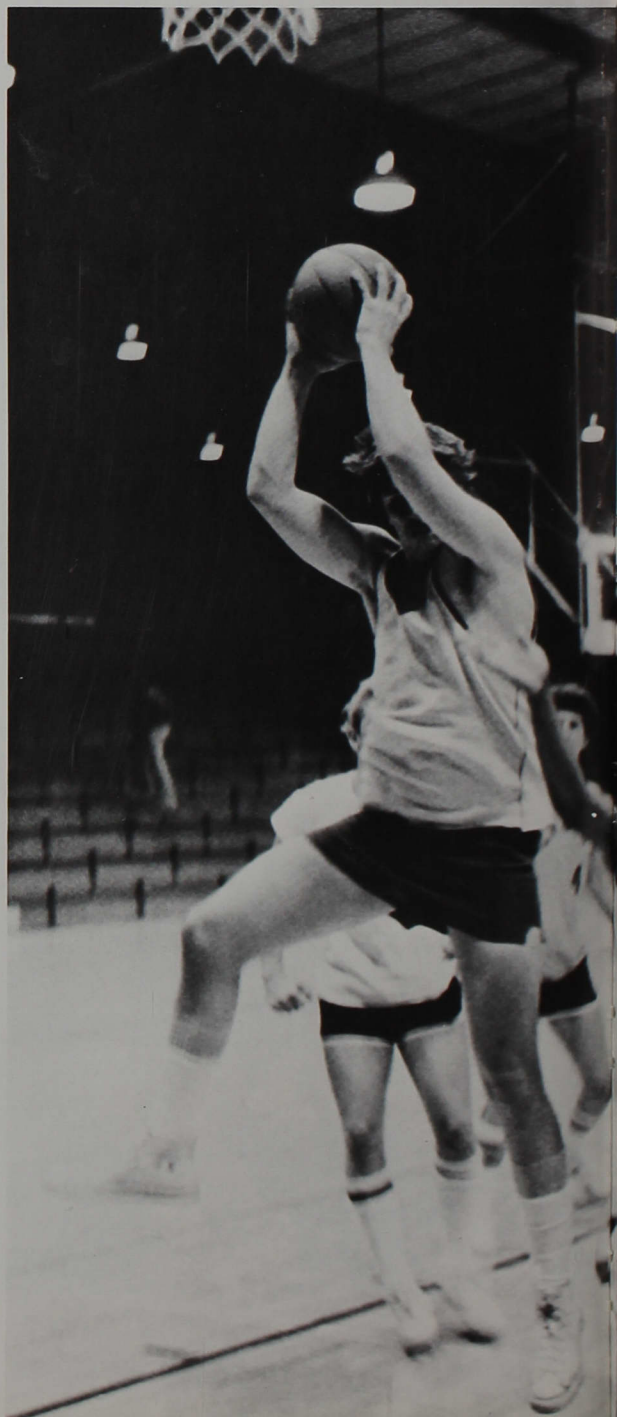





## The Crush — A League Champs



THE CRUSH row 1: Pat Poland, Jim Brown. row 2: Steve Goddard, Dave Wood, Coach Dave Ancelet, Terry Howard, Brett Denneman.

## Fifth Floor Angels — B League Champs



FIFTH FLOOR ANGELS row 1: Ron Frickey, Doug Clark, Mark Fellmuth, Rick Caylor. row 2: Bryan Enkoff, Ted Beitler, Coach Marty Johnson, Scott Swing.

## Mushrooms — C League Champs



MUSHROOMS row 1: Steve Reimold, Erhard Bell, Wes Case, Dan Sease. row 2: Phil Martin, Bob Albright, Bob Showalter, Herman Bueno, Coach Steve Goddard.

F.C.A. row 1: Barb Johnson, Jenny Freeman, Sue Workman, Patsy O'Day, Brenda Brammer. row 2: Dawn Rubush, Kathy Knoop, Terri Donovan, Brenda Smith, Cindy Clendenon.

## F.C.A. — Women's Champs





# Wrestling

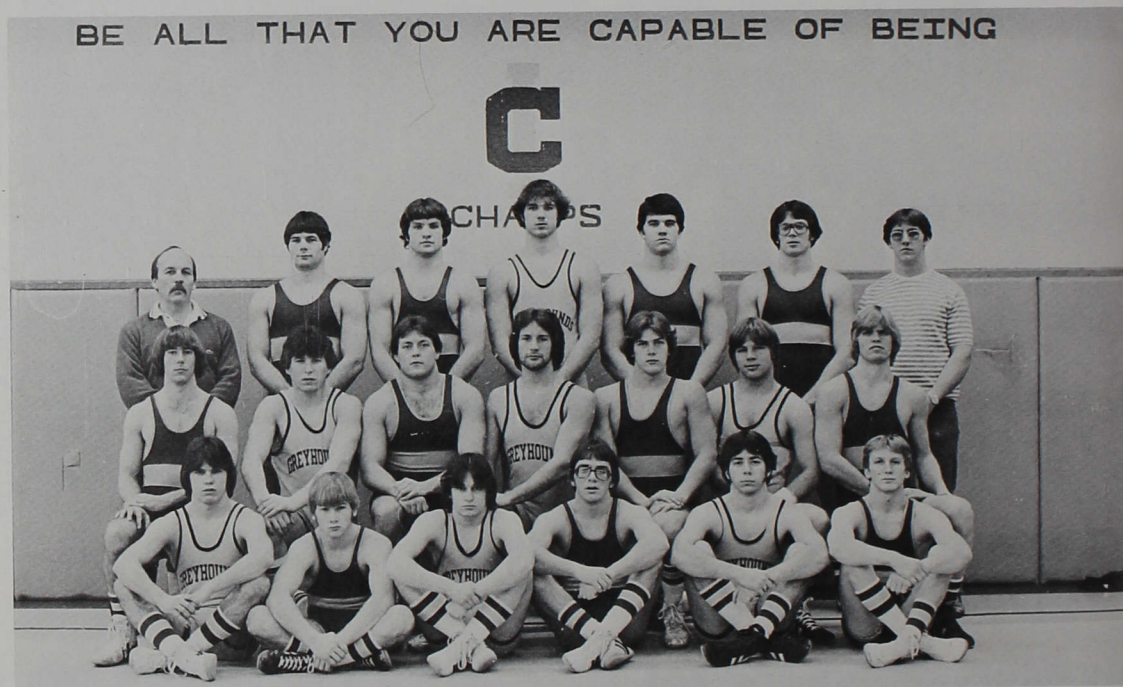

WRESTLING row 1: Ralph Grubbs, Tim Welch, Bruce Clenden, Steve Hassler, Duane Mathews. row 2: Kevin McAndrews, Robin Whitaker, Carmen Hurley, Jim Romack, Tom Anthony, David Lutgring, Tony Starks. row 3: coach Terry Wetherald, Dan Lutgring, Todd Fakes, Gerald Barnett, Jim Jones, Frank Wintin, manager Devon Rees.

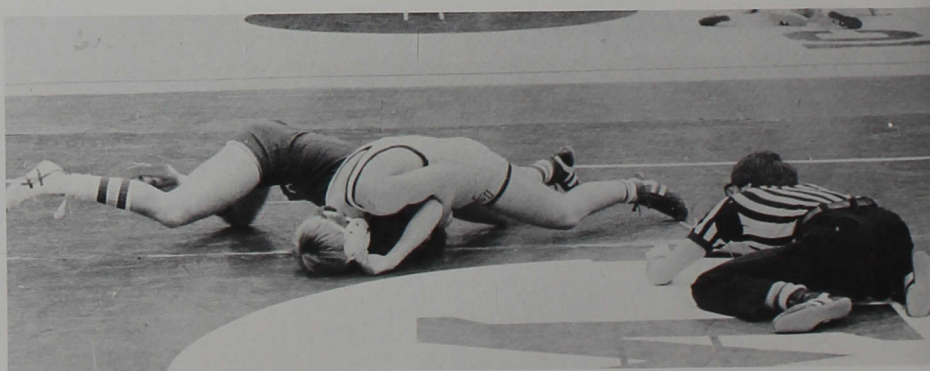

Todd Alexander works for a fall during a home meet.



Indiana Central's Grapplers finished their 78-79 season with a 7-6 record and second place in the HCC. From Central's team five men were named as all conference: Todd Fakes, Carmen Hurley, Jim Jones, and Robin Whitaker.

Top: Frank Wintin works to set up a takedown near the sidelines in a home meet with Taylor. Duane Mathews escapes (bottom left) as Todd Fakes attempts a throw on the other mat in a home double dual (bottom right).

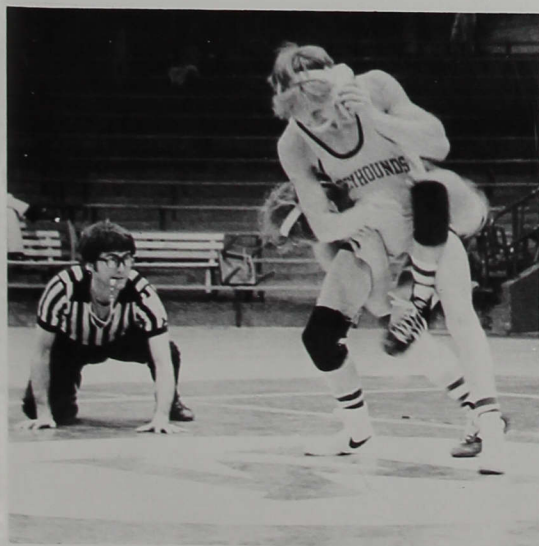



# Baseball Season Cut Short



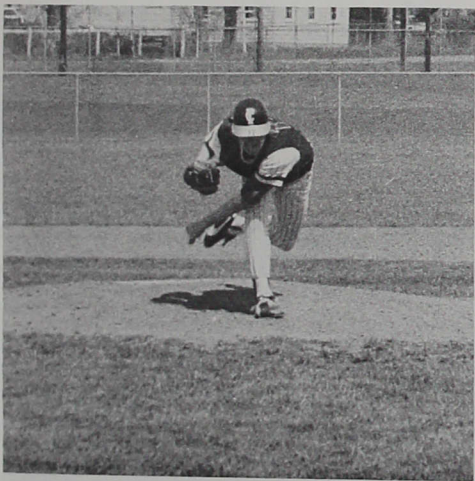

With only three seniors, the baseball team was looking forward to a building season. The team ended with a 10-29 record. After about half of the team was expelled from school for allegedly drinking beer in the Schwitzer motel rooms over spring break, the team played only one double-header before deciding to hang it up. ICU forfeited the rest of its games, accounting for fifteen of the losses.

Page 98 Top: Freshman shortstop Tim Prister bats against Eastern Illinois as Coach Don Hecklinski looks on. Bottom left: Senior Tony Thacker slides into third base in a game with I.U.S.E. Bottom right: Senior Tom Potts takes a strike from an Eastern Illinois pitcher.

Page 99 Top: Freshman lefthander pitches against Eastern Illinois. Bottom: Senior Scott Keeler attempts a pickoff.



# Tennis



Top left: Nancy Thompson powers the ball back across the net. Top right: THE WHIPPETS TENNIS row 1: Julie Randolph, Marcia Miller, Marla Wood, Debbie Johnson, Dawn Rubush, Dianne Driscoll. row 2: Coach Kay Flatten, Teri Donovan, Janet Mann, Debbie Swisher, Cindy Whitmer, Nancy Thompson. Bottom left: Janet Mann reaches to hit the ball. Bottom right: Jeff West has what it takes to be a conference tennis champion.



# Organizations

Where We've Been



YOUNG WOMEN'S CHRISTIAN ASSOCIATION

MINNIE LUYSE .....	President	ETTIE THOMAS .....	Secretary
FLOSSIE MARCHAND .....	Vice-President	ELLA FISHER .....	Treasurer

Where We Are . . .



# I.C.U.A.N.S.



INDIANA CENTRAL UNIVERSITY ASSOCIATION OF NURSING STUDENTS row 1: Melody Black, Judy Buck, Cindy Campbell, Jane Artmeier. row 2: Barb O'Mara, Shelley Armstrong, Cheryl Walsh, Bonnie Smith, Rebecca Baer, Cindy McCormick, Ruth Will.

YOUNG REPUBLICANS row 1: Judy Block, Debbie Burge, Anne Peters. row 2: Elaine Stout, Bob Showalter, Dan Sease, Lyle Sadler, Terry Stevens, Janet Giblin.

# Young Republicans





Central Council

CENTRAL COUNCIL row 1: Deb Hunter, Brenda Bishop, Sid Hall, Dave Herzberg, Bobbi Lloyd, Paula Ortman, Sandy Vardaman. row 2: Merle Tebbe, Dee Schaad, Bob Showalter, Jeff McPeak, Dianne Reuter, Steve Schwab, Seth Rossman, John Ganyard, Jon Maxwell, Betty Feemster, Goy Gent, Cindi Witmer, Susan Young.

REFLECTOR STAFF (student newspaper) row 1: Becky Blair, LeAnne Briggs, Sherry Erwin. row 2: Karla Springer, Cindy Clendenon, John Fetherolf, Lisa Monday.



Reflector Staff



S.A.M.



SOCIETY FOR THE ADVANCEMENT OF MANAGEMENT row 1: Gwen Grogan, Ruth Hale, Lorna Harris, Randy Herbert, Carol Black, Camile Goins. row 2: Teresa Driggers, Ellen Stanton, Gary Broyles, Bob Showalter, Greg Hauswald.

MU PHI EPSILON (music sorority) row 1: Nancy Shertzer, Pat Anderson, Cheryl Giltner, Jana Turner, Loretta Briggs. row 2: Wendy Mattson, Sherry Idlewine, Carla Smith, Caron Petty, Monica Gilman, Deb Asher. row 3: Christy Miller, Kathy Krouse, Brenda Maxwell.

Mu Phi Epsilon





Astronomy Club

ASTRONOMY CLUB row 1: Dr. William Gommel. row 2: John Ruthroff, Dave Crisp, Dianne Reuter, Sandy Bruns, Leanna Stern, Brad Coats.

SIGMA ZETA (science honorary) row 1: Dr. Victor Chiu, Stephanie Hoffman, John Mastandrea, Charlie Wimbleduff, Greg Jackson. row 2: Mr. Ken Sidebottom, Margo Chandler, Dan Bemenderfer, Mark Stanifer, Betty Feemster, Deanne Stoepler. row 3: Dr. Edward Vondrak, Loralie Thompson, Jim Hayes, Dianne Reuter, Brad Coats, Dr. Robert Kent. row 4: Sam Juett, Earnest Sanger, Cindy Clendenon, Leanna Stern, Dr. William Gommel, Dr. Robert Brooker.



Sigma Zeta



# Circle K



CIRCLE K (service organization) row 1: Judy Block, Ken Wells, Loralie Thompson, Charlie Wimbleduff, Ralph Purkhiser. row 2: Nancy Hurst, Barb Zike, Merle Tebbe, Mary Margaret Willbanks, Susan Holdren, Bob Showalter, Mark Appleton, Rhonda Buswell, Bonnie Williams, Dee Ruman, Joan Schmidt.

IAY (service organization) row 1: Stephanie Hoffman, Monica Gilman, Donna Luedtke. row 2: Martha Hayes, Kim Miller, Deanne Stoepler, Donna Whitehead. row 3: Dawn Vehmeier, Marjorie Quelle, Rhonda Buswell, Patti Sharkey.

# I.A.Y.





Christian Life

CHRISTIAN LIFE COMMITTEE row 1: Brenda Brammer, Deb Sweet, Kathi Small, Pam Deemer, Sid Hall, Ralph Purkhiser. row 2: Jerry Rairdon, Dave Schnepf, Den Norris, Pete Mather, Bob Showalter.

FELLOWSHIP OF CHRISTIAN ATHLETES row 1: Jenny Freeman, Teri Donovan, Cindy Clendenon. row 2: Mike Donovan, Patsy O'Day, Shirley Amonett, Mary Peoni, Kathy Harter, Kathy Strahm.



F.C.A.



## Sigma Tau Delta



SIGMA TAU DELTA (English honorary) row 1: Elizabeth Hendrix, Roxanne Heath, Lonnie Turner. row 2: Kathy Hersberger, Dave Llewelyn, Becky Blair, Ralph Purkhiser, Dr. Peterson. row 3: Dr. Noble, Laura Bury, LeAnne Briggs, Callie Koenig, Dianne Driscoll.

ALPHA PSI OMEGA (drama honorary) row 1: Melly Soo Armstrong, Deb Sargent, Jud Davidsen. row 2: Kathy Richmond, Derek Weber, Mary Margaret Willbanks, Susan Day Hancock, Joe Mitchell. row 3: Dr. Dick Williams, Dan Scharbrough, Tom Hill, Daren Ream, Mr. Jill Ream, Carl Boss.

## Alpha Psi Omega





Humanities Club

HUMANICS CLUB (Human Relations majors and minors) row 1: Candy Jaggard, Vicki Harber, Niki Shields, Marla Woods, Janet Coers, Melissa Allen, Andrea Beckett. row 2: Deb Wools, Steve Reimold, Karen Key, Kathy McGuire, Judy Pennington, Jessica Dean, Edie Burton, Tom Smart. row 3: Kip Kistler, Brad Buck, Dan Young, Ray Hoshaw.

STUDENT EDUCATION ASSOCIATION row 1: Lori Blake, Donna Arnold, Frank Wintin, Patty Bittinger, Sharon Rapp. row 2: Connie Wendel, Lu Hendricks, Susan Holdren, Pam Kite, Jackie Whitney, Jana Turner.



S.E.A.



## Festival Of Praise



FESTIVAL OF PRAISE (deputation team) row 1: Dave Hathaway, Cathy Krouse Sterrett, Brenda Maxwell, Pat Anderson. row 2: Kent Sterrett, Terry Woods, Cindy Peters, Rhonda Merrill, Tom Spencer, John Pea, Dale Jones, Gary Hamilton. row 3: Brad Scott, Julie Cain Soard, Brian Brauchla, Larry Yarrell, Mark Montgomery.

DAYBREAK (deputation team) row 1: Becky Taylor, Lori Penrod, Pete Mather. row 2: Barry Groh.

## Daybreak





Sonlight

SONLIGHT (deputation team) John Stansell, Amy Thomas, Carolyn Casey, Bob Albright.

CRIMSON STEPPERS row 1: Margaret Smoot, Beth Elliott, Frances Magill, Kathy McGuire, Cherie Watkins. row 2: Beth Jordan, Paula Ortmann, Carol Byers, Nancy Stafford, M.J. Straub. row 3: Sandy Groenert, Judy Pennington, Cathi Dempster, Sharon Kramer, Beth Myers.



Crimson Steppers



# Cheerleaders



CHEERLEADERS row 1: Stephanie Reynolds, John Ganyard, Becky Lamb, Pat Poland. row 2: Roger Carlile, Brian Bartley. row 3: Lisa O'Neal, Angie Rees. row 4: Kathy Hamill.

# Undergraduates

Where We've Been



Where We Are . . .



# Juniors

Bernard Allen  
Shelley Armstrong  
Donna Arnold  
Deb Asher  
Judy Beck  
Erhard Bell  
Dan Bemenderfer  
Diana Biehl  
Patty Bittinger



Becky Blair  
J.E. Black  
Lori Blake  
Judy Block  
Bob Bogardus  
Tony Boley  
Carl Boss  
C.A. Boys-For  
David Brainard



Pennie Brechbiel  
Loretta Briggs  
Jim Brown  
Paula Brown  
Holly Brune  
Herman Bueno  
Kathy Burgess  
Imogene Caldwell  
Lacinda Campbell



Roger Carlile  
Carolyn Casey  
John Cheesman  
Joyce Cleeter  
Leesa Clem  
Janet Coers  
John Coffin  
Gloria Cuthshaw  
Doug Dennis



Dana Derbyshire  
Sheree DeWester  
Darlene Dodd  
Dianne Driscoll  
Robin Drumm  
Mary Durant  
Robert Dye  
Brian Ehrsam  
David Ethridge



Louise Farmer  
Betty Feemster  
Mark Fellmuth  
John Fetherolf  
Cindy Fisher  
Dave Fleming  
Barbara Fosgate  
Mary Gallagher  
Dawn Gaston



Tim Gerber  
Sheryl Giltner  
Ginny Gin  
Rick Gladish  
Jon Goblen  
Steve Goddard  
Jim Goetz  
Rick Gray  
Julie Hackman



Sid Hall  
Gary Hamilton  
Linda Hamrick  
Richard Harterode  
Steve Hassler  
Greg Hauswald  
Wendy Heck  
Andrea Henderson  
Lu Ann Hendricks



Dave Herzberg  
Mark Hetrick  
Tom Hill  
Susan Holdren  
Melinda Hollingshed  
Sandra Horan  
Terry Howard  
Karen Ivory  
Joy Johnson







Marty Johnson  
Karen Kalberer  
Nate Kennett  
Shelby Kinnick  
Clark Kittle  
Robert Kocher  
Jeff Kolis  
Sharon Kramer  
Julie Leak

Randy Lewis  
Jim Lindsey  
Tonda Livergood  
Scott Lockhart  
Bobbi Loyd  
Dan Lutgring  
Martha Lynch  
John Mallery  
Julie Mann

Robert Mann  
Rosie Marsh  
Anita Martz  
Jon Maxwell  
Sabrina Mayberry  
Cathy McCarty  
Deb McElwee  
Tim McLaughlin  
Steve McLean

James Miller  
Steve Miller  
Joey Mitchell  
Kevin Moore  
Desi Morton  
Gwen Nagle  
Michelle Nagle  
Daryl Newman  
Ken Norris

Lisa O'Neal  
Cindy Parry  
Phillip Payne  
Sherrie Perkins  
Cindy Peters  
Caron Petty  
Pat Poland  
Brad Pollock  
Nancy Powell

Gail Prather  
Kieth Puckett  
Ralph Reiff  
Kathy Richmond  
LaDonna Riddle  
Bryon Ross  
James Ross  
Lyle Sadler  
Debra Sanford

Julie Scharfenberger  
Joyce Schurttier  
Judith Searcy  
Dan Sease  
Diana Seaver  
Debbie Shay  
Donna Smith  
Richard Soard  
Frank Spall

Tom Spencer  
Nancy Stafford  
Ellen Stanton  
Tony Sparks  
Dave Steele  
Beth Stevens  
Mark Stobaugh  
M.J. Straub  
Vicky Swank

Cindy Swengel  
Amy Thomas  
Loralie Thompson  
Jana Turner  
Richard VanRheeden  
Beth VanNatter  
Sandra Vardaman  
Dave Vlassic  
Barbara Vormohr

Pam Wager  
Derek Weber  
Cindy Welch  
Connie Wendel  
Jim Wernke  
Sharon White  
Donna Whitehead  
Dan Williams  
Charlie Wimbleduff



Rod Wimmer  
Debra Wise  
Carole Woods  
Terry Woods  
Deb Workman  
Susan Young  
Barbara Zimmer

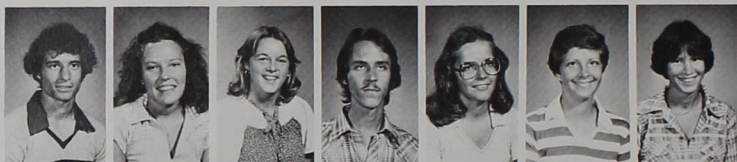

## Sophomores

Marc Adams  
Dave Albright  
Todd Alexander  
Jenny Allen  
Mary Allen  
Tammy Allender  
Judy Alsop  
Shirley Amonett



Mark Appleton  
Bart Austin  
Debbie Barrick  
Brian Bartley  
Jeff Bates  
Tony Batta  
Andrea Beckett  
Nancy Best  
Brenda Bishop



Pam Blackford  
Karen Blanchard  
Tim Blessing  
Marlene Bloomer  
Rose Boggs  
Jeff Bontrager  
Susan Boone  
Hope Boulinghouse  
Mary Beth Bouse



Mary Jane Bragg  
William Briggs  
Kathy Brown  
Brenda Browning  
Mike Bruinema  
Sandy Bruns  
Brad Buck  
Edie Burton  
Carol Byers



Alma Cade  
Mark Campbell  
Mike Campbell  
Debra Caplinger  
Nancy Carter  
Brenda Catt  
Margo Chandler  
Dave Claton  
Cindy Clendenon



Chris Cobb  
Debra Cochran  
Cathy Courter  
Sue Crafton  
Cheryl Crisp  
Mary Cromer  
Rose Culler  
Brian Cummings  
Boyd Davis



Jessica Dean  
Brett Dennemann  
John Dennis  
Deb Dicken  
Mike Dickerson  
Mike Donovan  
Diane Drewes  
Deborah Dunlop  
Paul Elliott



Bryan Enkoff  
Todd Fakes  
Jodi Ferguson  
Caroline Fisher  
David Fisher  
Dianne Flanagan  
Cathy Foster  
Cynthia Foxx  
Lisa Frenzel







Ron Frickey  
Luann Gillen  
Monica Gilman  
Cheryl Ginding  
David Gish  
Peggy Glaubke  
Nathan Golforth  
Kathy Goldman  
Rusty Goodpaster



Valynda Goodwin  
Tom Green  
Julie Gregson  
Kerry Griffin  
Christa Guedel  
Lynn Halcomb  
Kathy Hanill  
Laura Hamilton  
Tammie Hankins



Vicki Harber  
Phil Hardwick  
Juanita Hart  
Kathy Harter  
Natalie Haverly  
Sherwood Haydock  
Roxanne Heath  
Julie Herdman  
Kathy Hersberger



Keith Hessong  
Peggy Hill  
Ralph Hill  
Sherril Houser  
Kim Huffman  
Nancy Hurst  
Sherry Idlewine  
Cheryl Jackson  
Greg Jackson



Barbara Johnson  
Mike Johnson  
Shannon Jones  
Beth Jordan  
Theodore Jordan  
Celine Kavalec  
Kathy Knoop  
Dave Kruse  
Michelle Lane

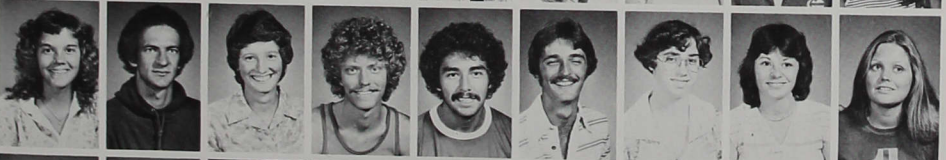

Lea Lentz  
Jon Lilly  
Janet Mann  
Phil Martin  
Willis Martinez  
Dennis Massie  
Wendy Mattson  
Shoshanna McDaniel  
Julia McFarling



Jeff McPeak  
Rhonda Merrill  
Elaine Metzger  
Kim Meyer  
Jane Miessen  
Kirk Milburn  
Brian Miles  
Jeff Miller  
Lisa Monday



Stan Moore  
Ralph Morgan  
Mark Mushinski  
Randy Mutschler  
Tony Orman  
Jeff Osborn  
Teresa Patrum  
John Pea  
Judy Pennington



Lori Penrod  
Mary Peoni  
Tony Pernell  
Anne Peters  
Loran Petro  
Jean Plew  
Marjorie Quelle  
John Rainbolt  
James Ramsey



Bill Randolph  
Dan Rasmussen  
Julie Ray  
Mike Reed  
Dianne Reuter  
Stephanie Reynolds  
Jerry Rippey  
Robert Romack  
Rhonda Robb



Debbie Robinson  
Mike Rund  
Kevin Ryan  
Joanne Sabados  
Joan Sachs  
Dan Scharbrough  
Dean Schmollinger  
Dave Schnepf  
Steve Schwab



Mike Sedam  
Marc Shewmaker  
Deb Sigman  
Jayne Sims  
Joann Sirignano  
Gene Skirvin  
Dena Slisher  
Kathi Small  
Barbara Smith



Carla Smith  
Margaret Smoot  
Mike Spears  
Karla Springer  
Gary Spurgin  
Tammy Stansifer  
Tracey Stephens  
Leanna Stern  
Steve Stevenson



Janet Stock  
Kathy Strahm  
Brenda Striggo  
Carol Swango  
Debra Sweeney  
Deb Sweet  
June Taylor  
Rebecca Taylor  
Annette Thompson



Robert Todd  
Mary Tracy  
Marcia Vandivier  
Toni Verhonik  
Frank Vormohr  
Cynthia Walker  
William Walter  
Cherie Watkins  
Diane Webb



Ellen Weller  
Ken Wells  
Gary Welsh  
Susan Whitaker  
Jane Whitlow  
Ronnie Whittemore  
Myron Williams  
Scott Williams  
Steve Williams



Melinda Winter  
Frank Wintin  
Kathy Wood  
Kenneth Wooden  
Dawn Woods  
Deborah Woods  
Sue Workman  
Jamie Wraley  
Neal Yoder



Dennis Young  
Robert Young  
Sandra Zike

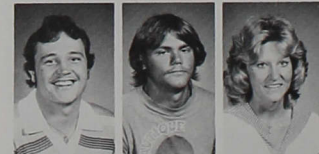

# Freshmen



Mary Adkins  
John Aguilera  
Bob Albright  
Susan Albright  
Linda Aldridge  
Dorothy Alexander  
Lisa Alexander  
Jeanie Allen  
Raymond Allen

Marvin Allsup  
James Anthony  
Dan Archer  
Scott Armstrong  
Jane Artmeier  
Becky Baer  
Mike Baker  
Nancy Ball  
Bonny Barger

Lori Barker  
Gerald Barnett  
James Barrett  
Greg Bartoszek  
Valerie Beabout  
Ron Beaman  
Paul Beck  
Mary Jo Beckerich  
Ted Beittler

Kathy Berner  
Donna Biggerstaff  
Carole Binnie  
Susan Birchman  
James Bishop  
Karen Black  
Jennie Bless  
Karen Blosser  
John Boggs

Pat Borman  
Deb Borkes  
Stan Boultinghouse  
Brenda Brammer  
Greg Brewer  
Bob Brewer  
Debra Brock  
Mark Brock  
Harolyn Brown

Linda Brown  
Peggy Brown  
Polly Buck  
Paula Buono  
Melody Bullock  
Deborah Burge  
Julie Burns  
Marcia Burns  
Janet Brown

Joe Bush  
Rhonda Buswell  
Nancy Caldwell  
Steven Campbell  
Pat Campfield  
Tony Carver  
Wes Case  
Vick Caylor  
Jacqueline Chambers

Joyce Chan  
Shawn Christy  
James Clark  
Richard Clark  
Tyla Clark  
Bruce Clendenen  
Mike Clifton  
Susan Clutter  
Phil Coleman

Ann Collins  
Doug Collins  
Karen Cook  
Cheryl Cory  
Margaret Crail  
Curtis Crews  
David Culp  
Theresa Curry  
Bonnie Cutter



Ladonna Dausch  
Mike Davis  
Sara Dawson  
Kathy Deckard  
Brad Dehnke  
Cathy Dempster  
Shirley DePree  
Pat Dieck  
Anne Diekhoff



Mike Dilk  
Peggy Dill  
James Dilley  
Walter Dinninger  
Teri Donovan  
Peggy Doughty  
Linda Dowlin  
Teresa Driggers  
Jay Drybread



Diane Eldridge  
Beth Elliott  
Tonda Elliott  
Beth English  
Mark Evans  
Cheryl Everhart  
Tracy Ferris  
Dawn Fewkes  
Mary Jane Fischer



Leanne Fishel  
Shannon Flickinger  
Kim Fouche  
Jeff Frane  
Robert Fredlake  
enny Freeman  
Susan Freeman  
Dave Fritz  
Candy Fudge



John Ganyard  
Mark Garrett  
Joy Gent  
Terri Gent  
Julie George  
Mark Gilvin  
Becky Giroud  
Robert Gladish  
Duraina Gleason



Gina Glenn  
Robert Goddard  
Janice Goff  
Sonia Goltz  
Greg Goodrid  
Michelle Gotz  
David Gray  
Thomas Green  
Sandy Groenert



Gwen Grogan  
Barry Groh  
Ralph Grubbs  
Ruth Hale  
Gwenette Hamilton  
Debra Hanner  
Susan Hansen  
Mary Harding  
Mike Hardwick



Bill Harmon  
Tawnya Harpest  
William Hartung  
Becky Hasty  
Greg Hauswald  
Sandra Havens  
Robert Hayden  
Tony Heavrin  
Leslie Heckman



Brenda Hembree  
Allen Hermann  
Celia Heitler  
Leo Hicham  
Melinda Hine  
Jay Hines  
Andra Hinkle  
Richard Hoagland  
Stephanie Hoffman



Brad Hole  
Cindy Hollingsworth  
Earleen Hoover  
Jimmy Horsley  
David Horvath  
Ray Hoshaw  
Linda Howell  
Steve Huckstep  
Laura Hudnall





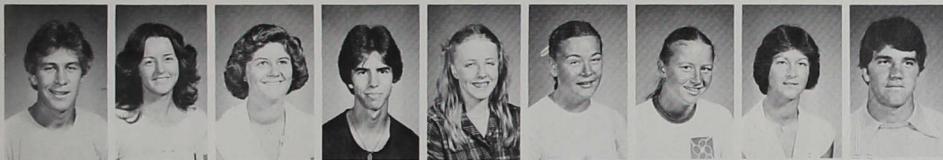

Bryan Huges  
Juliee Hunt  
Robbie Hunt  
Rick Ingle  
Sheri Irwin  
Deb Johnson  
Diane Johnson  
Sheri Johnson  
James Jones



Sam Juett  
Cindy Kane  
Kevin Kassiss  
Larry Kay  
Phyllis Keagy  
Linda Kehrt  
Karen Kemerly  
Sharon Kemerly  
Sherrill Kerner



Karen Key  
Larry Keyler  
Clark Kidwell  
Hea Kim  
Brian King  
Mark Klein  
Roy Knopp  
Karen Koelmel  
Kellyann Krause



Dave Krouse  
Carl Krutz  
Carol Krutz  
Richard Lacey  
Anne Lacy  
Lisa LaGrotto  
Ben Lamb  
Jane Lamb  
Allan Lane



Randy Lane  
Bill Lantz  
Kyle Lawson  
Lila Layman  
Cynthia Leacy  
Nancy Neckrone  
Don Lee  
Norman Lees  
Pam Lester



Emma Lewis  
Lezlye Lickey  
Donna Lobdell  
Dawn Lockhart  
Tina Lollar  
Tina Lucas  
Chuck Ludlow  
Wynona Ludlow  
Darlene Lutgring



David Lutgring  
Charles Madden  
Mark Mager  
Frances Magill  
Lisa Magill  
Fred Mallory  
Gilbert Margason  
Ricky Martin  
Pete Mather



Duane Matthews  
Kevin McAndrews  
Teresa McCauley  
Cynthia McCormick  
Jayne McDaniel  
Kathy McGuire  
Morry McIntosh  
Jason McKay  
Tony Meadors



Terri Meadows  
Sherri Medley  
Bart Mercer  
Kim Miller  
Mona Miller  
Deb Mitchel  
Lori Mitchel  
JoAnne Mitchel  
Sandra Mitchel



Teresa Moore  
Lorraine Merency  
Kathy Morgan  
Phil Morris  
Kent Mull  
Beth Myers  
Leah Naughtle  
Kristine Neuschwand  
Brad Newman



Tammy Niswonger  
Dave Noble  
Marsha Oakerson  
Barbara O'Connor  
Barbara O'Mara  
Marcia Ortel  
Laura Owen  
Chris P  
Jennifer P



Debbie Passmore  
Marcy Patrick  
Jane Peaper  
Nancy Pepper  
Keith Perin  
Jean Perrault  
Ernest Perry  
Andy Peters  
James Pinaire



Rebecca Place  
Jody Plant  
Millard Plumice  
Ken Porter  
Tim Prister  
Julie Randolph  
Victoria Rapp  
Ladonna Reck  
Kathy Reedy



Angela Rees  
Devon Rees  
Marianna Regner  
Ann Reinhart  
Joyce Reuter  
Chris Ribble  
Pam Ribelin  
Luz Rivera  
Julie Roberts



Vickie Robinson  
Julie Romanski  
Dawn Rubish  
Dee Ruman  
Patty Rusk  
Pam Rutherford  
Tony Ryan  
Brenda Sabanski  
Tracy Samples



Monica Sands  
Ruby Sangalang  
Linda Savill  
Donna Schleuser  
Joan Schmidt  
Tom Schmitz  
Katrina Schubert  
Karen Seifert  
Karen Scott



Susan Scott  
Dennis Scudder  
Dan Seifert  
Denise Seifert  
Pam Selke  
Jeff Sells  
Lori Settle  
Tim Settles  
Johnny Seward



Brenda Shannon  
Doug Sheets  
Sheila Shelly  
Niki Shields  
Kathy Shugert  
Donna Sidebottom  
Kathy Slusser  
Barb Smith  
Bonnie Smith



Brenda Smith  
Marcia Smith  
Pam Smith  
Bob Smith  
Mike Snider  
Michelle Spears  
Robert Spencer  
Karen Spielman  
Sara Sprunger



Cindy Stalhut  
John Stansell  
Cynthia Steadham  
Brenda Stenger  
Kathy Stewart  
Deanne Stoepler  
Ruth Stone  
Elaine Stout  
Karen Strain







Gaynelle Strauch  
Michele Surchevich  
Judith Swaim  
Kim Swick  
Scott Swing  
Becky Talhelm  
Debbie Tarr  
Cindy Taylor  
Tom Taylor

Marlouise Thacker  
Marsha Thomas  
Kerry Thompson  
Nancy Thompson  
Brian Tielking  
Ryan Tierney  
Alan Toliver  
Kim Travy  
Jayne Troyer

Jane Trudel  
Becky Turner  
Ted Twyman  
Stephanie Tyson  
Terri Unland  
Tara Updike  
Tom Upton  
Cathy Vardaman  
Ron Vaught

Bill Verhonik  
Danny Wade  
Patti Walker  
Cheryl Walsh  
Susan Walsman  
Lori Waltz  
Roy Wasson  
Suzanne Watness  
Dean Weathers

Tim Welch  
Brenda Wenning  
Stephen Wessel  
Pam West  
James Wheat  
Kim Whelan  
Robyn White  
Selina Wilds  
Jeanine Wiley

Doris Wilkey  
Ruth Will  
Bonnie Williams  
Greg Williams  
John Williams  
Susan Williams  
Carolyn Wilson  
Kathy Wilson  
Della Winn

Karen Wissing  
Cindi Wither  
Cindy Wolfe  
Maria Woods  
Miriam Wuethrich  
Sandra Yates  
Jenny Yoder  
Dan Young  
Joe Young

Sharon Young  
David Zehr  
Shrei Zellers  
Larry Zielinski  
Barb Zike  
Chris Zimmerman

## Unclassified



John Cox  
Brad Edwards  
Mary Hart  
Alwyn Johnson  
Roscoe Kendrick  
Connie Mbambu  
Lynn McGaughey  
Mark Nitz  
John Roby



Barb Schnauffer  
Jean Smith  
Martha Smith  
Mark Wallace  
Jacqueline Yerian



## Non-Graduating Seniors

Ron Adams  
William Allen  
Cathy Anderson  
Clara Arbogast  
Melly Armstrong  
Brad Coats  
Gary Fisher  
Margaret Grubbs  
Jim Hayes



Greg Hernandez  
Carol Hilton  
Candy Jaggard  
Matthew Kauffman  
Becky Kennett  
Callie Koenig  
Marilyn Moman  
Jan Montgomery  
Mark Montgomery



Bill Murphy  
Janice Murphy  
Dennis Osborne  
Cheryl Pavy  
David Pursell  
Tom Richardson  
Seth Rossman  
Deloris Russell  
Steve Savich



Kathy Schaad  
Karen Schleiff  
Mim Smith  
Randy Tolley  
Becky Vancil  
William Vanielgerhuis  
Karen West  
Cathy Wicker



## Where We're Going?

For Most . . .  
Back To Central

# Graduates

Where We've Been

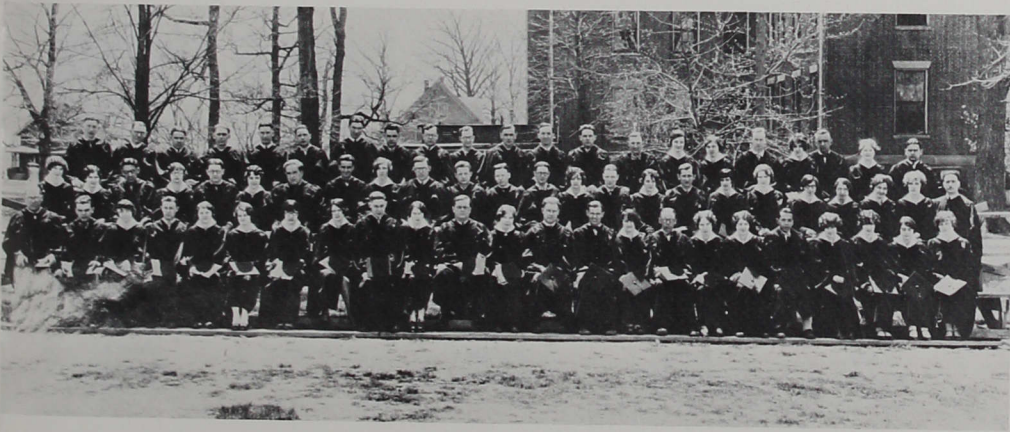

Where We Are . . .



# Associate Of Science



Jo Ellen  
Appleget  
Nursing



Mary  
Baker  
Nursing



Melinda  
Baker  
Nursing



Delores  
Bauguess  
Nursing



Teri  
Beach  
Nursing



Pam  
Beehler  
Nursing



Traci  
Bland  
Legal Assistant



Pam  
Borman  
Nursing



Barbara  
Brendel  
Nursing



Jennifer  
Brodie  
Secretarial Science



Perri  
Brooks  
Nursing



Frederick  
Brooks  
Nursing



Gary  
Broyles  
Business  
Administration



Deb  
Burkhardt  
Nursing



Deb  
Callis  
Nursing



David  
Carpenter  
Health Technology



Elizabeth  
Cowan  
Nursing



Melinda  
Creed  
Nursing



Debra  
Cunningham  
Nursing



Charlotte  
Day  
Nursing



Lynn  
Deardorff  
Nursing



Pam  
Deemer  
Nursing



Linda  
Dieringer  
Nursing



Victoria  
Dixon  
Business  
Administration



Kathy  
Dugdale  
Nursing



Kim  
Englebright  
Nursing



Donna  
Fields  
Nursing



Rhonda  
Fisher  
Nursing



Patricia  
Floyd  
Computer  
Technology



Joanne  
Forbes  
Legal Assistant



Rose  
Gehring  
Secretarial Science



Janet  
Giblin  
Business



Barbara  
Glidden  
Secretarial Science



Lisa  
Goodwin  
Nursing



Beverly  
Green  
Nursing





Marcia  
Harmon  
Nursing



Lorna  
Harris  
Computer Technology



Susan  
Harting  
Legal Assistant



Sara  
Haycock  
Nursing



Martha  
Hayes  
Nursing



Julie  
Heerman  
Legal Assistant



Paula  
Hinebaugh  
Nursing



Julie  
Hines  
Business Administration



Jill  
Hollis  
Nursing



Sarah  
Holmes  
Nursing



Patrice  
Holtzman  
Secretarial Science



Melinda  
Irwin  
Nursing



Laura  
Joerger  
Business Administration



Linda  
Joerger  
Nursing



Karen  
Johnson  
Nursing



Theresa  
Johnson  
Nursing



Karen  
Kehlbeck  
Secretarial Science



Kim  
Kelly  
Legal Assistant



Paulette  
Kjeldsen  
Nursing



Candy  
Krider  
Nursing



Becky  
Lamb  
Nursing



Janet  
Laurence  
Nursing



Diane  
Long  
Nursing



Donna  
Leudtke  
Nursing



Diane  
McWilliams  
Nursing

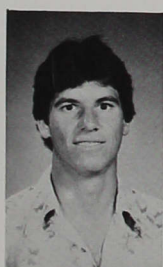

Steve  
Meeks  
Business Administration



Rhonda  
Meredith  
Nursing



Carolyn  
Merl  
Secretarial Science



Sue  
Miller  
Secretarial Science



Dawn  
Mitchell  
Nursing



Edward  
Moore  
Accounting



April  
Mozingo  
Nursing



Janice  
Nichols  
Legal Secretary



Becky  
Nunan  
Nursing



Paula  
Ortman  
Secretarial Science



Julie  
Ray  
Nursing





Mary  
Readmond  
Nursing



Julie  
Richardson  
Nursing



Lisa  
Richmond  
Nursing



Debbie  
Riddle  
Nursing



Maroline  
Ritter  
Nursing



Ramona  
Roettger  
Nursing



Cheryl  
Rohrer  
Nursing



Jill  
Ross  
Nursing



Sherri  
Rusche  
Nursing



April  
Sare  
Nursing



Sue  
Schmitz  
Nursing



Marcia  
Schuck  
Health Technology



Joyce  
Schurtter  
Nursing



Debbie  
Scott  
Nursing



Diane  
Seaver  
Nursing



Christina  
Semenick  
Nursing



Bob  
Showalter  
Business Administration



Donna  
Smith  
Nursing



Janet  
Smith  
Nursing



Laura  
Smith  
Nursing



Marcia  
Smith  
Nursing



Diane  
Stanley  
Nursing



Ruth Ann  
Stanley  
Nursing



Theresa  
Staton  
Nursing



Kathleen  
St. Clair  
Nursing



Barbara  
Stenacker  
Nursing



Anita  
Stevens  
Nursing



Cynthia  
Stone  
Nursing



Jodi  
Stull  
Business



Carolyn  
Thoman  
Nursing



Joyce  
Tittle  
Nursing



Rhonda  
Tumilty  
Nursing



Rebecca  
Vancil  
Nursing



Norma  
Wade  
Nursing



Tina  
Walston  
Nursing



Julie  
Walters  
Nursing



# Bachelor Of Arts



Martha  
Wenning  
Nursing



Donna  
Whitehead  
Nursing



Barbara  
Wietlisbach  
Nursing



Melissa  
Allen  
cum laude  
Human Relations



Steve  
AmRhein  
Math



George  
Arndt III  
Music



Gary  
Barker  
Art



Don  
Beal  
Biology



Cal  
Boulton  
Biology



LeAnne  
Briggs  
English



Derek  
Brown  
Political Science



Laura  
Bury  
English



Patricia  
Caster  
magna cum laude  
English



Peter  
Chan  
English

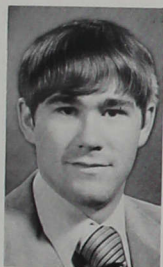

David  
Crisp  
General Science



Scott  
Crossen  
Business Administration



James  
Davidsen  
Speech and Theater



David  
Dugan  
Political Science

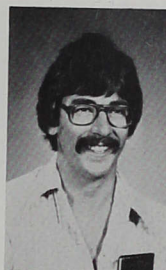

Byron  
Felker  
Psychology



Corinne  
Graham  
magna cum laude -  
Music

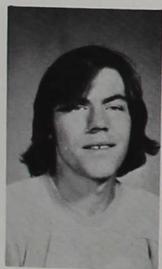

Larry  
Hathaway  
Religion, English



Avonelle  
Hilkene  
magna cum laude  
Psychology



Carol  
Hill  
magna cum laude  
Speech and Theater



Carole  
Hosford  
English



Charles  
Huckstep  
General Science



Patricia  
Jennings  
magna cum laude  
Social Studies



Scott  
Kipfer  
Biology



Steve  
Lantz  
cum laude  
History, Sociology

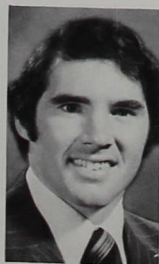

Mike  
Mach  
Biology, Earth Science



John  
Mastandrea  
magna cum laude  
Chemistry



Brenda  
Maxwell  
magna cum laude  
Music



Joe  
McConnell  
Biology





Cynthia  
McKinley  
Music



Scott  
Miles  
PreMed



David  
Miller  
Human Relations,  
Sociology



Steve  
Miller  
Psychology, Religion



Sandy  
Mindach  
Human Relations,  
Religion



Nancy  
Moore  
English



Kevin  
Mouser  
Forestry



Bruce  
Mowery  
Religion

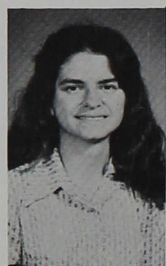

Linda  
Mussmann  
magna cum laude  
Accounting



Ralph  
Purkhiser  
magna cum laude  
French, English



Jerry  
Rairdon  
magna cum laude  
Religion



Sharon  
Rapp  
magna cum laude  
Elementary Education



Dan  
Repass  
Earth-Space Science



Debbie  
Rich  
Music



Jim  
Romack  
Biology,  
Earth-Space Science



Jo Ann  
Scott  
English



Nancy  
Shertzer  
cum laude  
Religion



Ann  
Sibley



Sue  
Smart  
English



Mark  
Stanifer  
with distinction  
Biology,  
Earth-Space Science



Patricia  
Thayer  
Political Science,  
Secretarial Science



Dennis  
Towles  
Biology

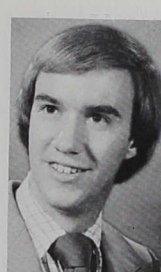

Jeff  
Wallace  
cum laude  
Earth-Space Science

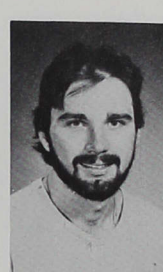

Steve  
Whaley  
magna cum laude  
Biology



Jackie  
Whitney  
Elementary Education



Debra  
Wieckert  
French



Mary Margaret  
Willbanks  
Speech and Theater



Diana  
Williams  
Medical Technology

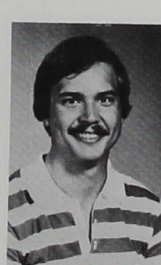

John  
Wimmer  
magna cum laude  
History, Religion



Lorraine  
Windows-Wiseman  
magna cum laude  
Earth-Space Science

## Bachelor Of Science



David  
Ancelet  
Health and P.E.



Patricia  
Anderson  
cum laude  
Music



Jennifer  
Atherton  
Music



Laura  
Bailey  
Elementary Education



Tim  
Bajusz  
Business Administration





Donna  
Barton  
Nursing



Rex  
Bauchert  
Health and P.E.



Jim  
Belcher  
cum laude  
Accounting



Bonnie  
Benson  
cum laude  
Elementary Education



Patricia  
Billingham  
Nursing



Carol  
Black  
cum laude  
Accounting, Management



Janice  
Black  
Human Relations



Brian  
Brauchla  
Music



Steve  
Breidenich  
Human Relations



Debra  
Brooner  
Nursing



Eleanor  
Brown  
Nursing



Wallace  
Bryant  
Accounting



Julie  
Cain  
Music



Jesse  
Carrasquillo  
Health and P.E.



Rick  
Caylor  
Business Administration



Vickie  
Chalifoux  
Business Administration



Debby  
Cherry  
Nursing



Mark  
Claeys  
Accounting



Doug  
Clark  
Health and P.E.



Catherine  
Coats  
Elementary Education



Debra  
Cohen  
cum laude  
Elementary Education



Cynthia  
Coombs  
Human Relations



Myrna  
Crosby  
Elementary Education



William  
Davis  
Business Administration



Steven  
Donovan  
Accounting



Marty  
Elshoff  
Human Relations



Helen  
Evans  
Elementary Education



Chet  
Ferrell  
Health and P.E.



Don  
Finney  
Biology



Nancy  
Gardner  
Accounting



Phil  
Gatts  
Health and P.E.



Catherine  
Gin  
Business Administration



Ken  
Goetzinger  
Art



Camille  
Goins  
Accounting



Cathy  
Gould  
Human Relations



Lila  
Grant  
Health and P.E.,  
Human Relations





Donna  
Griffin  
Business Administration

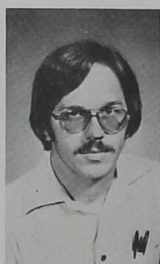

Kent  
Halberstadt  
Chemistry,  
Law Enforcement



Jeff  
Hanni  
Health and P.E.



Denise  
Haskell  
cum laude  
Nursing



Randy  
Herbert  
Accounting



Charles  
Hoover  
Math



Jean  
Hoover  
Math



Carmen  
Hurley  
Biology



Al  
Jackson  
Elementary Education



Dale  
Jones  
Music



Susan  
Karg  
Music



Scott  
Keeler  
Health and P.E.



James  
Kemp  
Art

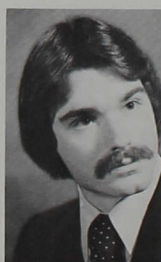

Terry  
Kinnett  
Business



David  
Kitchell  
Elementary Education



Pam  
Kite  
Elementary Education



Steven  
Knoop  
Management



Carol  
Koenig  
Music



John  
Liles  
Health and P.E.



Vicki  
Lytle  
Business



Carla  
Marsh  
Health and P.E.

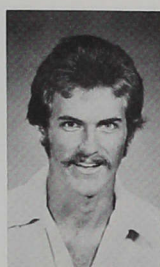

Rick  
Marshall  
Health and P.E.



Denise  
Martin  
Business Administration



Dawn  
Massie  
Elementary Education



Brenda  
McKinney  
Human Relations



Christie  
Miller  
Music



Karen  
Miller  
Elementary Education



Marcia  
Miller  
Human Relations

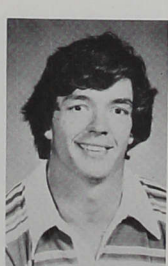

Dan  
Mitchell  
Math



Marlin  
Moman  
Music

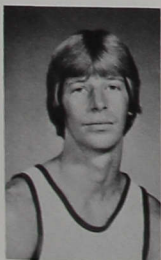

Alan  
Mullen  
Business



John  
Mullin  
Business Administration



Patsy  
Murray  
Nursing



Susan  
Muto  
Nursing



Jocara  
Namminga  
Art



Jeffrey  
Newton  
Human Relations





Donna  
Orner  
Nursing



Kevin  
Pearson  
Business



Peggy  
Peckham  
magna cum laude  
Business Administration



Ina  
Peters  
cum laude  
Elementary Education



Joe  
Peters  
Accounting



Tom  
Potts  
Business Administration



Mike  
Reel  
Law Enforcement



Darrell  
Reeves  
Health and P.E.



Steve  
Reimold  
Human Relations



Diana  
Rivers  
cum laude  
Elementary Education



Mark  
Rose  
Health and P.E.



John  
Ruthroff  
Human Relations,  
Earth-Space Science



Cynthia  
Sare  
Health and P.E.



Bill  
Schneider  
Law Enforcement



Mary  
Schwartz  
Art



Libby  
Scoggins  
Music



Brad  
Scott  
Music



Gay  
Scott  
Music



Sister  
Marlene  
Shapley  
Nursing



Patti  
Sharkey  
Elementary Education



Jim  
Slavens  
Health and P.E.



Linda  
Slavens  
Nursing



Tom  
Smart  
Human Relations



Charles  
Sparks  
Business Administration



Cathy  
Sterrett  
Music



Kent  
Sterrett  
Music

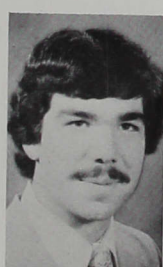

Terry  
Stevens  
Health and P.E., Business



Beth  
Stirsman  
magna cum laude  
Nursing



Tim  
Sullivan  
Accounting



Teresa  
Swanson  
Nursing



Tony  
Thacker  
Health and P.E.



John  
Tharp  
Health and P.E.

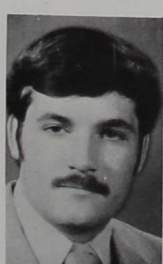

Larry  
Turner  
Law Enforcement



Lonnie  
Turner  
Business



Margaret  
Turner  
Nursing



Kathy  
Waddle  
Music





Doug  
Warner  
Law Enforcement



Nancy  
Weber  
Human Relations

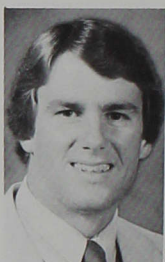

Jeff  
West  
Accounting



Pam  
Wheeler  
Business  
Administration



Pat  
Wheeler  
cum laud  
Elementary  
Education



Linda  
Whitfield  
Nursing



Will  
Wienhorst  
Business, Health  
and P.E.



Jan  
Wimmer  
cum laude  
Elementary  
Education



Kathy  
Wright  
Nursing



Roger  
Wright  
Business



Larry  
Yarrell  
Business



Larry  
Zembala  
Elementary  
Education

## Where We're Going



The class of '29 returns to campus after 50 years.

# Bacculaureate

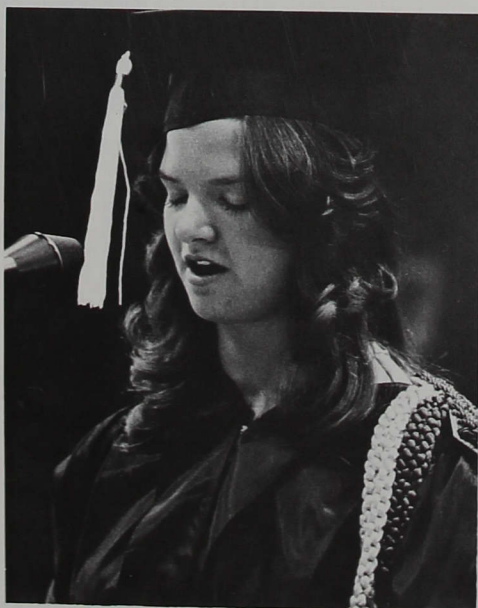
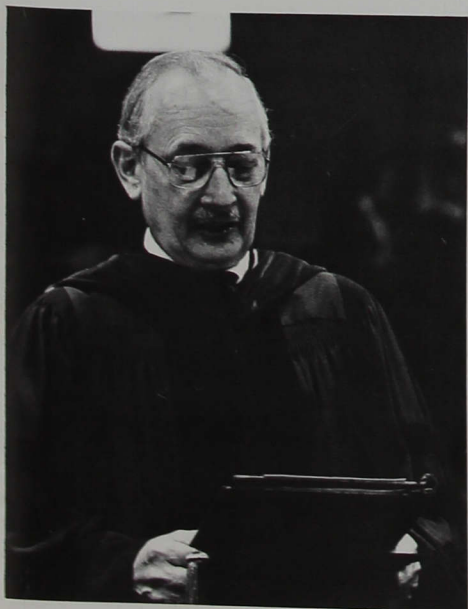

Bacculaureate service was held in Nicoson Hall at 11 a.m., May 20, 1979. Graduate candidates entered carrying their hoods on their right arms. James V. Miller (bottom left), president of Pacific University in Forest Grove Oregon, and an ICU alumnus delivered the sermon. Sharon Rapp, senior class secretary, is pictured offering the invocation. (bottom right)





## Hooding Ceremony Baccalaureate Highlight

After the service, the most impressive part of the Baccalaureate is yet to come — the traditional hooding ceremony. During the recessional, candidates for Masters and Bachelors degrees are hooded by six faculty members. The degree is indicated by the length and size of the hood. The colors of the velvet band indicate the discipline or field of study, and the silk lining bears the colors of the institution from which the person is graduating. Associate degree nurses are pinned by six members of the nursing faculty during the recessional.

Denise Bates is shown presenting her hood to Mr. Boyce, who puts it on her.



# Seventy-Fourth Annual Commencement

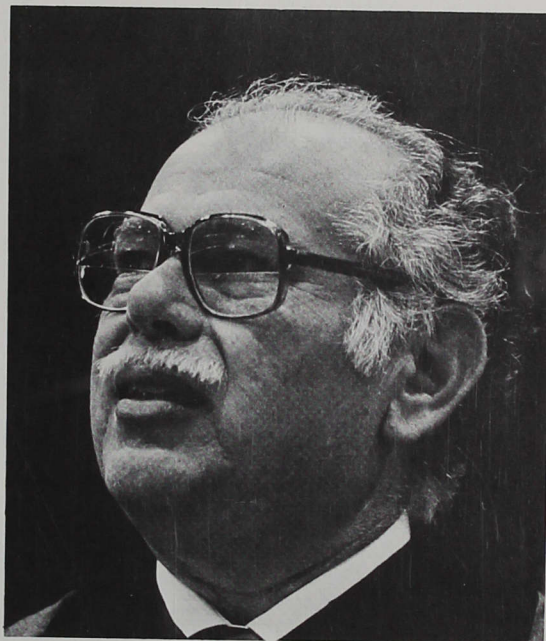
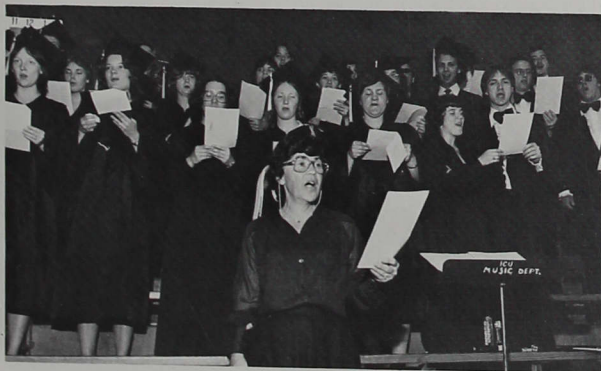

A record 435 degrees were awarded at the 1979 Commencement on Sunday, May 20. The 4 p.m. ceremony in Nicoson Hall included special music by the ICU Concert Choir, and an address by Rabbi Murray Saltzman of the Baltimore Hebrew Congregation. Below, John Mastandrea, president of the senior class is shown receiving his diploma from President Gene Sease.







Top left: the processional. Top right: Bonnie Benson and Rex Bauchert talk about their experiences at ICU on graduation day. Bottom: Graduates listen attentively to the commencement program.

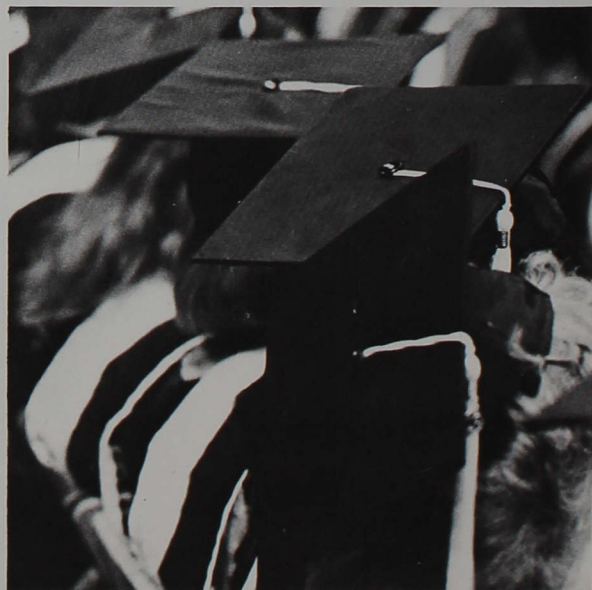

# Faculty

Where We've Been



Where We Are . . .

The ORACLE staff would like to dedicate this section to the memory of Professor Doug Dorland, who passed away May 28, 1979. He will be greatly missed at ICU.



# Faculty



Mrs. Monica Benae  
Nursing

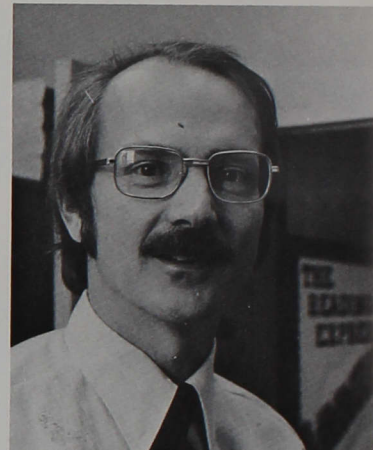

Dr. William Bishop  
Education



Mrs. Carolyn Blackwell  
Nursing



Mr. William Bless  
Physical Education



Dr. Kenneth Borden  
Chemistry

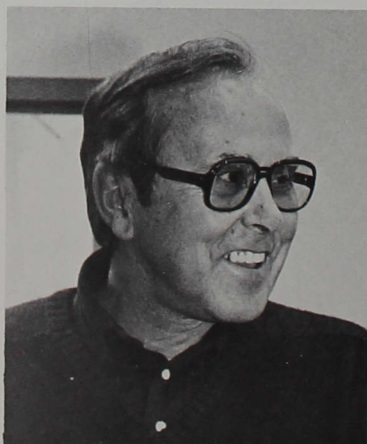

Mr. Gerald Boyce  
Art



Mrs. Eleanor Briccetti  
Music



Mrs. LeAlice Briggs  
Nursing

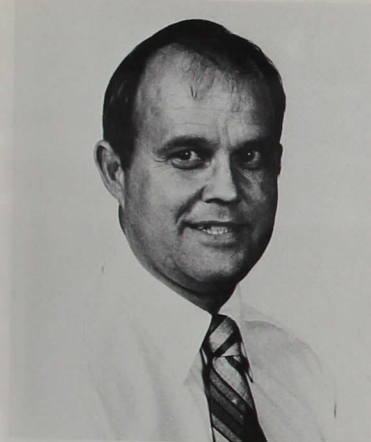

Mr. William Bright  
Physical Education



Dr. Albert Brinson  
Business



Dr. Robert Brooker  
Chemistry



Dr. Herbert Cassel  
Philosophy, Religion



Dr. Victor Chiu  
Physics



Mrs. Mary Churchill  
Nursing



Dr. Richard Clutter  
History, Political Science



Mrs. Mary Collins  
Education

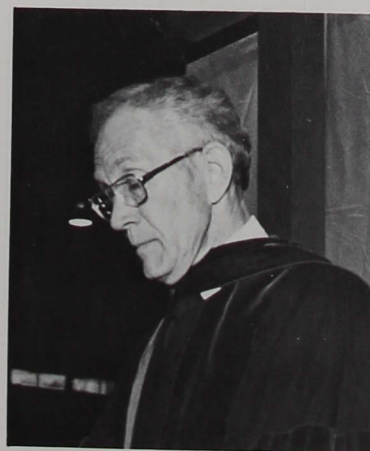

Dr. Robert Cramer  
Philosophy, Religion



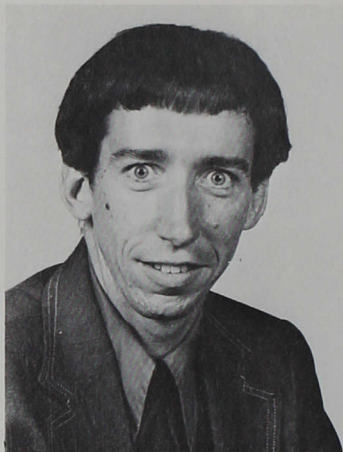

Dr. Donald Cushman  
Instructional Media



Dr. Eliseo Delfin  
Biology

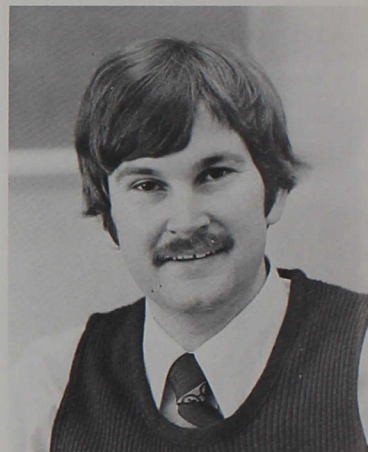

Mr. Doug Dorland  
Business



Mrs. Martha Driscoll  
Nursing



Mrs. Elizabeth Dugan  
Nursing



Mrs. Luella Elliott  
Nursing

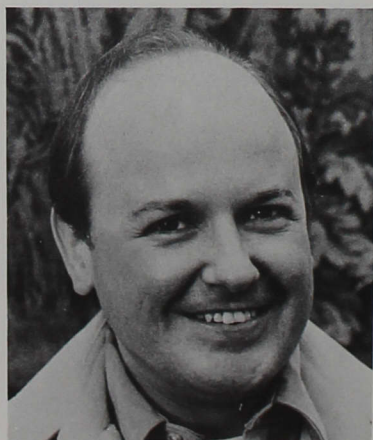

Mr. William Eltzroth  
Music



Mr. Gerald England  
Physical Education

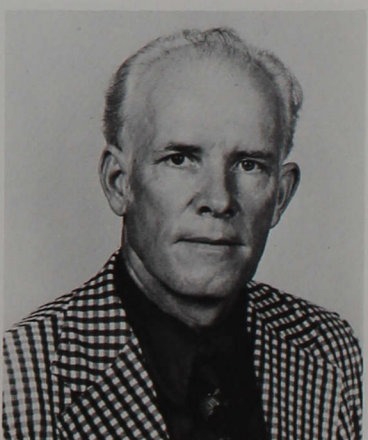

Mr. Donald Fisher  
Biology



Dr. Kay Flatten  
Physical Education



Ms. Alice Friman  
English

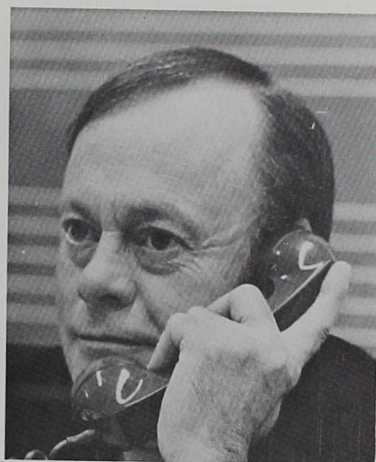

Mr. John Gates  
Music



Dr. William Gommel  
Math, Earth Science



Mr. Marshall Gregory  
English



Dr. Essen Gurtunca  
Business



Dr. Adolf Hansen  
Philosophy, Religion



Mr. Donald Hecklinski  
Physical Education

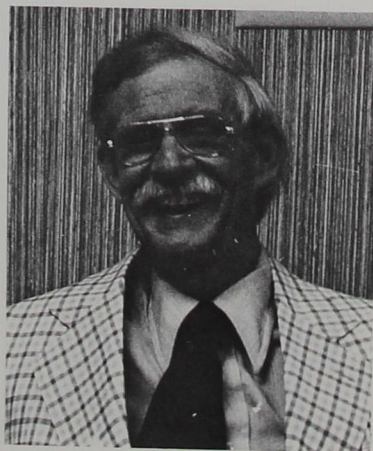

Mr. Marvin Hendricks  
Behavioral Sciences





Dr. Frederick Hill  
History, Political Science

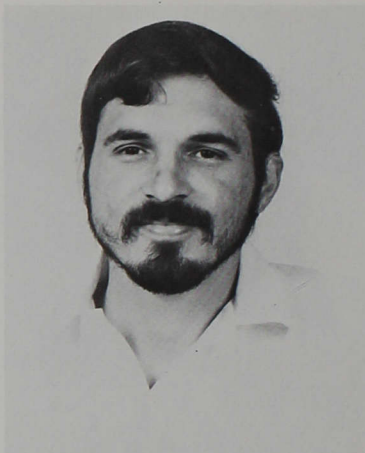

Dr. Michael Holland  
Behavioral Sciences



Dr. Wayne Howard  
Business



Dr. George Humbarger  
Business



Dr. James Jones  
Education



Mrs. Norma Kennett  
Nursing



Dr. Robert Kent  
Biology



Miss Patricia Kuhs  
Nursing



Mr. George Lake  
Criminal Justice



Mr. James Lamberson  
Music



Dr. Phylis Lin  
Behavioral Sciences

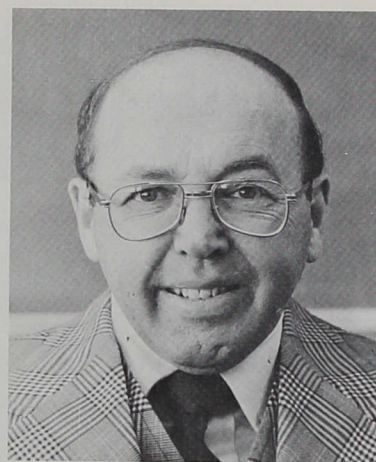

Mr. Paul Lucas  
Business

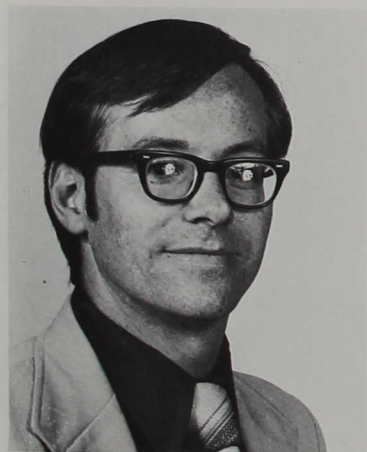

Dr. Stephen Maple  
Behavioral Sciences

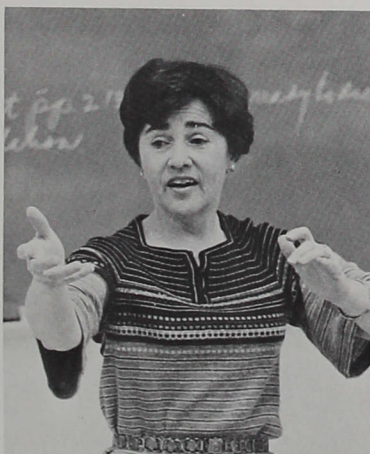

Mrs. Elise Marshall  
Music



Mrs. Lisa Martin  
Nursing



Dr. Marga Meier  
Foreign Languages



Mrs. Alberta Miller  
Business

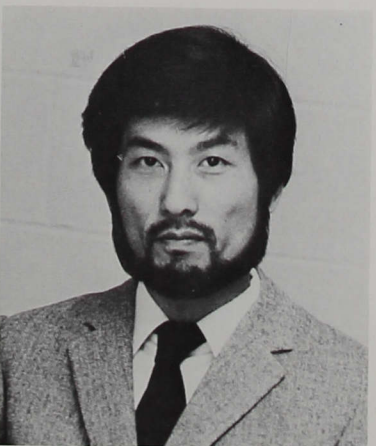

Dr. Kiyoshi Miyamae  
Foreign Languages





Mrs. Martha Morris  
Education



Mr. Orman Moulton  
Foreign Languages

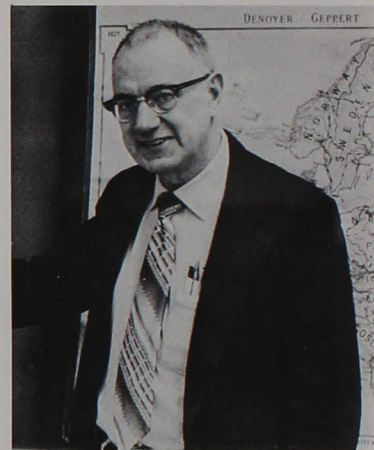

Dr. Roland Nelson  
History, Political Science

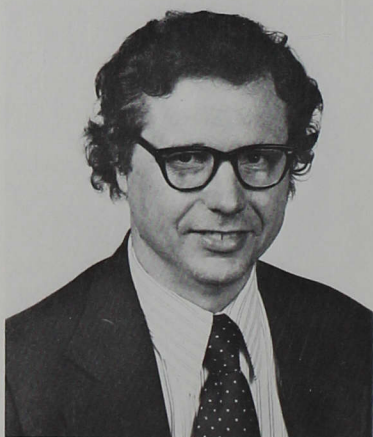

Dr. David Noble  
English



Dr. Erling Peterson  
English

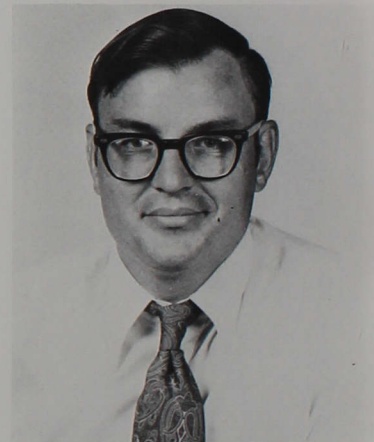

Dr. Paul Radich  
Biology



Mrs. Barbara Randolph  
Nursing

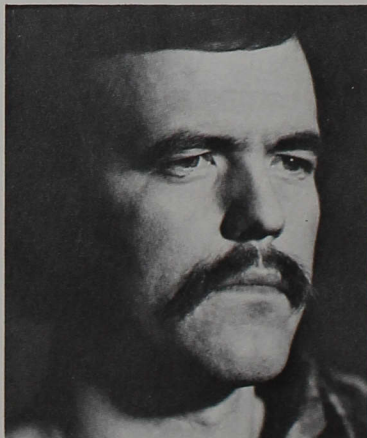

Mr. Jim Ream  
Speech, Theatre

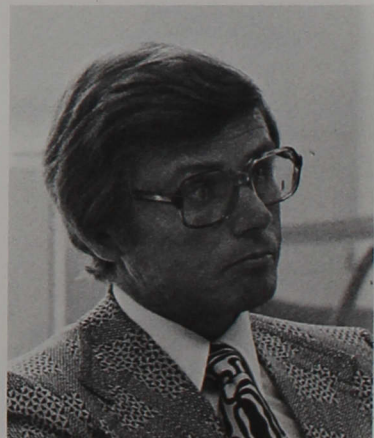

Dr. James Riggs  
History, Political Science



Mr. Dee Schaad  
Art



Mrs. Jeanne Schell  
Nursing

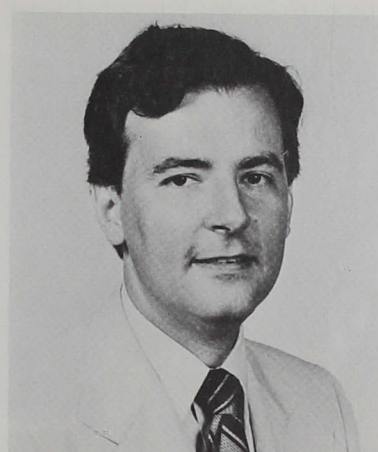

Mr. David Searles  
Music



Mr. Kenneth Sidebottom  
Math



Mr. Earl Snellenberger  
Art



Ms. Michelle Stoneburner  
Foreign Languages



Ms. Nancy Strain  
Nursing

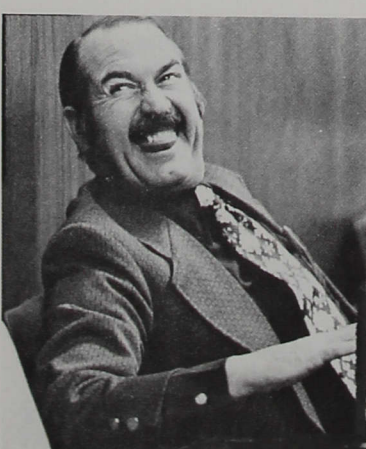

Mr. John Swank  
Speech, Theatre



Dr. Charlotte Templin  
English





Miss Martha Thie  
Nursing



Miss Kathy VonderOhe  
Nursing



Dr. Edward Vondrak  
Math, Physics



Mrs. Carolyn Wegner  
Nursing



Mr. George Weimer  
Music



Mr. Terry Wetherald  
Physical Education



Mr. Richard Wiehe  
Behavioral Sciences



Dr. Norman Willey  
Education



Miss Suzanne Willey  
Physical Education



Dr. Richard Williams  
Speech, Theatre



Mr. Nuel Wooden  
Math



Mr. Robert Barrick  
Accountant



Mrs. Charlene Britton  
Curriculum Counselor

## Professional Staff And Administration



Dr. Mary Busch  
Dir. of Community Services



Dr. Marshall Chambers  
Dir. of Church Relations



Mr. Larry Collins  
Dir. of Data Processing





Lt. Dennis Dilley  
Dir. of Campus Security

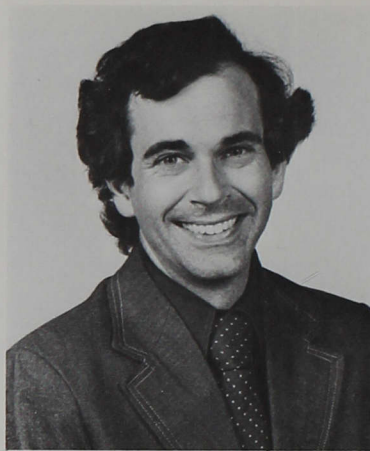

Mr. Donald Frick  
Dir. of Public Relations



Mrs. Linda Handy  
Dir. of Financial Aid



Mr. Kendall Hottle  
Business Manager



Dr. David Huffman  
Dean of Student Services



Miss Debbie Hunter  
Associate Dir. of Campus Life

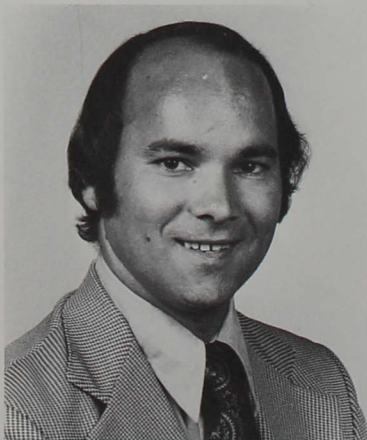

Mr. Kip Kistler  
American Humanities Counselor



Miss Suzanne Lamb  
Admissions Counselor



Mr. Wilmer Lawrence  
Registrar



Mrs. Diane Metheny  
Dir. of Career Counseling and Placement



Mr. Leo Miller  
Vice-president/Treasurer



Rev. Reggie Monson  
Counseling Minister



Mrs. Louise Moulton  
Dir. of Education Lab

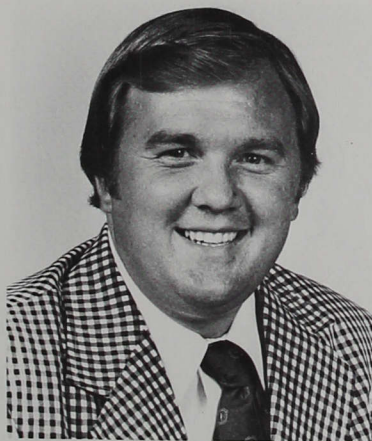

Mr. Dan Nicoson  
Dir. of Development



Mr. Pete Noot  
Assistant Dir. of Public Relations



Mr. Kenneth Partridge  
Dir. of Continuing Education



Mrs. Joan Persell  
Dir. of Academic Services



Mr. Ted Polk  
Cafeteria Manager





Mrs. Ellen Robbins  
Dir. of Curriculum Counseling



Dr. Gene Sease  
President



Mrs. Beverly Sims  
Nurse



Mrs. Jan Strietelmeier  
Bookstore Manager



Mr. Terry Taylor  
Admissions Counselor

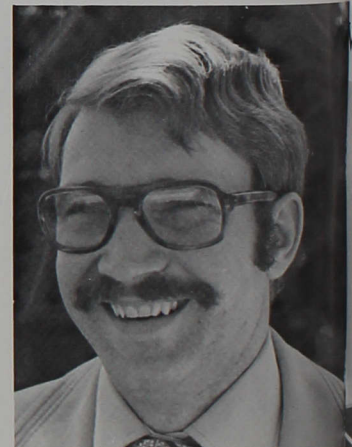

Mr. Merle Tebbe  
Dir. of Campus Life

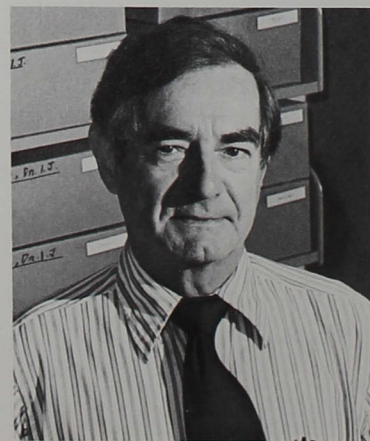

Mr. Merrill Underwood  
Archivist

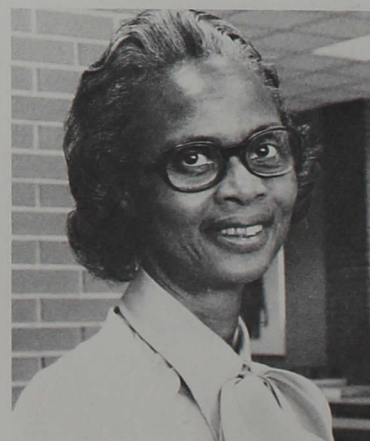

Mrs. Florabelle Wilson  
Librarian



Mr. David Wood  
Graduate Assistant Coach



Mr. Nathan Wooden  
Development Counselor

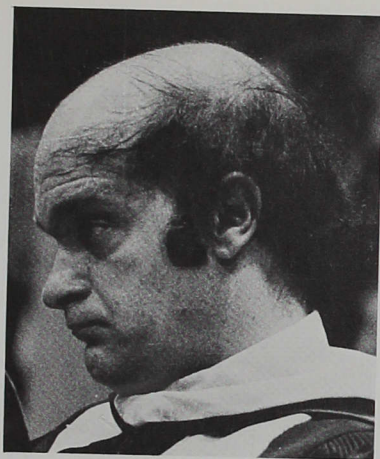

Dr. Lynn Youngblood  
Academic Dean

## Where We're Going



Mr. Collins displays a computer, the machine that will be used as a teaching tool increasingly, and which saves the staff  
hours of work.



Adams, Marc 62, 85, 116  
 Adams, Ronald 124  
 Adkins, Lynn 60, 119  
 Aguilera, John 54, 119  
 Albright, David 34, 53, 116  
 Albright, Robert 34, 50, 85, 95, 111, 119  
 Albright, Susan 52, 119  
 Aldridge, Linda 119  
 Alexander, Dorothy 119  
 Alexander, Lisa 119  
 Alexander, Todd 53, 96, 116  
 Allen, Bernard 114  
 Allen, Jeanie 51, 119  
 Allen, Jennifer 116  
 Allen, Mary 116  
 Allen, Mary 55, 116  
 Allen, Melissa 36, 62, 109, 132  
 Allen, Raymond 119  
 Allen, William 124  
 Allender, Tammy 116  
 Allred, Sharon 51  
 Allsup, Marvin 119  
 Allsup, Judy 116  
 Amonett, Shirley 90, 91, 107, 116  
 Amrhein, Steve 132  
 Ancelet, David 89, 94, 135  
 Anderson, Cathy 56, 124  
 Anderson, Pat 32, 34, 56, 104, 110, 135  
 Anthony, Tom 50, 96, 119  
 Appleget, JoEllen 126  
 Appleton, Mark 44, 45, 52, 106, 116  
 Arbogast, Clara 124  
 Archer, Dan 119  
 Armstrong, Scott 79, 119  
 Armstrong, Melly Soo 108, 124  
 Armstrong, Shelley 102, 114  
 Arndt, George 38, 43, 132  
 Arnold, Donna 60, 109, 114  
 Artmeier, Jane 102, 119  
 Asher, Deb 32, 33, 104, 114  
 Atherton, Jennifer 135  
 Atkins, Edith 56  
 Austin, Bart 116  
 Baer, Becky 57, 102, 119  
 Bailey, Laura 57, 135  
 Bajsz, Tim 62, 86, 135  
 Baker, Lori 52  
 Baker, Mary 126  
 Baker, Melinda 126  
 Baker, Mike 119  
 Ball, Nancy 59, 119  
 Barger, Bonny 51, 119  
 Barker, Gary 132  
 Barker, Lori 84, 119  
 Barnett, Gerald 96, 119  
 Barrett, James 119  
 Barrick, Debbie 18, 34, 59, 116  
 Bartley, Brian 18, 54, 83, 111, 116  
 Barton, Donna 136  
 Bartoszek, Gregory 119  
 Bates, Jeff 55, 80, 116  
 Batta, Anthony 116  
 Bauchert, Rex 54, 136, 146  
 Bauguess, Delores 126  
 Bauman, Rick 61  
 Beabout, Valerie 119  
 Beach, Teri 126  
 Beaman, Ron 119  
 Beck, Judy 58  
 Beck, Paul 119  
 Beckerich, Mary 119  
 Beckett, Andrea 109, 116  
 Beehler, Pam 58, 126  
 Beitle, Ted 55, 83, 93, 94, 119  
 Belcher, Jim 136  
 Bell, Erhard 85, 95, 114  
 Bemenderfer, Dan 54, 105  
 Bemenderfer, Diana 58, 114  
 Benson, Bonnie 57, 136, 146  
 Berner, Kathy 25, 51, 119  
 Best, Nancy 116  
 Biehl, Diana 58, 114  
 Biggerstaff, Donna 119  
 Billingshire, Pat 136  
 Binnie, Carole 119  
 Birtchman, Susan 119  
 Bishop, Brenda 18, 103, 116  
 Bishop, James 32, 119  
 Bittinger, Patty 59, 109, 114  
 Black, Carol 104, 136  
 Black, Janice 136  
 Black, Joan 58, 114  
 Black, Melody 102, 119  
 Blackford, Pam 116  
 Blair, Becky 57, 63, 103, 108, 114  
 Blake, Lori 56, 109, 114  
 Blanchard, Karen 116  
 Bland, Traci 56, 126  
 Bless, Jennie 119  
 Blessing, Tim 53, 116  
 Block, Judy 58, 102, 106, 114  
 Bloomer, Marlene 116  
 Blosser, Karen 59, 119  
 Bogardus, Robert 50, 114  
 Boggs, John 119  
 Boggs, Rose 55, 116  
 Boley, Tony 114  
 Bontrager, Jeff 61, 116  
 Boone, Susan 52, 116  
 Borgman, Pat 119  
 Borkes, Deb 119  
 Borman, Pam 126  
 Boss, Carl 38, 53, 108, 114  
 Boultee, Cal 132  
 Boultinghouse, Hope 116  
 Boultinghouse, Stan 61, 119  
 Bouse, Mary 116  
 Boys Fore, Cheryl 114  
 Bragg, Mary 116  
 Brainard, David 62, 85, 114  
 Brammer, Brenda 95, 107, 119  
 Brauchla, Brian 32, 53, 110, 136  
 Brechbiel, Pennie 114  
 Breidenich, Steve 136  
 Brendel, Barbara 126  
 Brewer, Greg 51, 119  
 Brewer, Robert 62, 81, 119  
 Briggs, LeAnne 57, 103, 108, 132  
 Briggs, Loretta 35, 36, 104, 114  
 Brock, Deb 119  
 Brock, Mark 119  
 Brodie, Jennifer 126  
 Brooks, Ellen 60  
 Brooks, Perri 126  
 Brooks, Fred 126  
 Brooner, Deb 136  
 Brothers, Neil 54  
 Brown, Derek 53, 132  
 Brown, Eleanor 136  
 Brown, Harolyn 119  
 Brown, James 54, 94, 114  
 Brown, Janet 119  
 Brown, Kathy 60, 116  
 Brown, Linda 42, 43, 59, 119  
 Brown, Paula 52, 114  
 Brown, Peggy 119  
 Browning, Brenda 116  
 Broyles, Gary 104, 126  
 Bruinsma, Mike 116  
 Brune, Holly 22, 114  
 Bruns, Sandra 46, 105, 116  
 Bryant, Wallace 136  
 Buck, Brad 109, 116  
 Buck, Polly 58, 119  
 Bueno, Herman 85, 95, 114  
 Bueno, Paula 54, 59, 90, 91, 119  
 Bullock, Melody 52, 119  
 Burge, Deb 59, 102, 119  
 Burgess, Kathy 24, 28, 114  
 Burkhardt, Debby 56, 126  
 Burns, Julie 119  
 Burns, Marcia 90, 91, 119  
 Burton, Edie 56, 109, 116  
 Bury, Laura 57, 108, 132  
 Bush, Joseph 119  
 Buswell, Rhonda 59, 106, 119  
 Byers, Carol 52, 111, 116  
 Cade, Alma 27, 116  
 Cain, Julie 32, 33, 110, 136  
 Caldwell, Imogene 114  
 Caldwell, Nancy 119  
 Callis, Deb 126  
 Campbell, Lacinda 102, 114  
 Campbell, Mark 61, 116  
 Campbell, Mike 85, 116  
 Campbell, Steven 119  
 Campfield, Pat 32, 33, 59, 119  
 Caplinger, Debra 58, 116  
 Carlile, Roger 111, 114  
 Carpenter, David 126  
 Carrasquillo, Jesse 136  
 Carter, Nancy 57, 116  
 Carver, Tony 119  
 Case, Wes 50, 85, 95, 119  
 Casey, Carolyn 34, 56, 111, 114  
 Caster, Pat 132  
 Catt, Brenda 116  
 Caylor, Rick 55, 94, 136  
 Caylor, Vick 119  
 Chalifoux, Vickie 136  
 Chambers, Jacqueline 58, 119  
 Chan, Joyce 119  
 Chan, Peter 132  
 Chandler, Margo 105, 116  
 Cheesman, John 61, 114  
 Cherry, Debbie 57, 136  
 Christy, Shawn 58, 119  
 Clacys, Mark 136  
 Clark, Cindy 56  
 Clark, Doug 78, 94, 137  
 Clark, James 119  
 Clark, Richard 119  
 Clark, Tyla 119  
 Clayton, David 18, 116  
 Cleeter, Joyce 52, 114  
 Clem, Leesa 114  
 Clendenen, Bruce 61, 96, 119  
 Clendenon, Cindy 95, 103, 105, 107, 116  
 Clifton, Mike 119  
 Clutter, Susan 119



Coats, Brad 53, 105, 124  
 Coats, Cathy 137  
 Cobb, Chris 32, 116  
 Cochran, Deb 116  
 Coers, Janet 56, 109, 114  
 Coffin, John 114  
 Cohen, Debra 137  
 Coleman, Phil 119  
 Collins, Ann 32, 36, 44, 45, 119  
 Collins, Doug 32, 33, 119  
 Cook, Karen 119  
 Coombs, Cindy 137  
 Cory, Cheryl 59, 119  
 Courter, Cathy 16, 60, 63, 116  
 Cowan, Elizabeth 126  
 Cox, Dennis 61, 123  
 Crafton, Sue 59, 116  
 Crail, Margaret 119  
 Creed, Melinda 56, 127  
 Crews, Curtis 53, 119  
 Crisp, Cheryl 57, 126  
 Crisp, David 53, 63, 105, 133  
 Crist, Barb 59  
 Cromer, Mary 52, 116  
 Crosby, Myrna 137  
 Cross, Charla 58  
 Crossen, Scott 133  
 Culler, Rose 58, 116  
 Culp, David 119  
 Cummings, Brian 43, 44, 45, 116  
 Cunningham, Debra 127  
 Curry, Theresa 119  
 Cutshaw, Gloria 52, 114  
 Cutter, Bonnie 35, 59, 119  
 Dausch, LaDonna 126  
 Davidsen, James 108, 133  
 Davis, Boyd 61, 116  
 Davis, Duane 35  
 Davis, Mike 53, 120  
 Dawson, Sara 51, 120  
 Day, Charlotte 60, 127  
 Dean, Jessica 57, 109, 116  
 Deardorff, Diana 58, 127  
 Deatley, Dawn 56  
 Deckard, Kathy 120  
 Deemer, Pam 107, 127  
 Dehnke, Brad 120  
 Dempster, Cathi 59, 111, 120  
 Denenmann, Brett 55, 92, 95, 116  
 Dennis, John 51, 116  
 Dennis, Doug 22, 114  
 Depree, Shirley 120  
 Derbyshire, Dana 114  
 DeWester, Sheree 24, 114  
 Dicken, Deb 30, 58, 116  
 Dickerson, Mike 116  
 Dieck, Pat 120  
 Dieckoff, Anne 59, 90, 91, 120  
 Dieringer, Linda 58, 127  
 Dilk, Mike 120  
 Dill, Peggy 60, 120  
 Dilley, Kevin 83, 120  
 Dininger, William 120  
 Dixon, Victoria 52, 127  
 Dodd, Darlene 114  
 Donovan, Mike 61, 107, 116  
 Donovan, Steven 137  
 Donovan, Teri 58, 95, 100, 107, 120  
 Doughty, Peggy 120  
 Dowlin, Linda 60, 120  
 Drewes, Diane 59, 116  
 Driggers, Teresa 104, 120  
 Driscoll, Dianne 25, 52, 63, 100, 108, 114  
 Drumm, Robin 114  
 Drybread, Jay 53, 120  
 Dugan, David 133  
 Dugdale, Kathy 127  
 Dunlop, Deb 116  
 Durant, Mary 60, 114  
 Dye, Robert 114  
 Edwards, Brad 61, 123  
 Ejsam, Brian 62, 114  
 Eldridge, Diane 51, 120  
 Elliott, Beth 58, 59, 111, 120  
 Elliott, Paul 46, 116  
 Elliott, Tonda 60, 120  
 Elshoff, Marty 137  
 Englebright, Kim 57, 127  
 English, Beth 52, 90, 120  
 Enkoff, Bryan 55, 94, 116  
 Ethridge, David 114  
 Evans, Mark 61, 120  
 Everhart, Cheryl 59, 120  
 Fakes, Todd 61, 96, 97, 116  
 Farmer, Louise 34, 52, 114  
 Feemster, Betty 60, 103, 105, 114  
 Felker, Byron 50, 133  
 Fellmuth, Mark 55, 94, 114  
 Ferguson, Jodi 90, 91, 116  
 Ferrell, Chet 55, 137  
 Ferris, Tracy 58, 120  
 Fetherolf, John 53, 92, 103, 114  
 Fewkes, Dawn 58, 120  
 Fields, Donna 52, 127  
 Finney, Don 137  
 Fischer, Mary 120  
 Fishel, LeAnne 120  
 Fisher, Caroline 59, 116  
 Fisher, Cynthia 114  
 Fisher, Gary 30, 124  
 Fisher, Rhonda 127  
 Flanagan, Dianne 116  
 Flickinger, Shannon 84, 120  
 Floyd, Pat 56, 127  
 Forbes, JoAnne 52, 127  
 Fosgate, Barb 58, 114  
 Foster, Cathy 116  
 Fouche, Kim 60, 120  
 Foxx, Cindy 56, 116  
 Frane, Jeff 50, 120  
 Fredlake, Robert 120  
 Freeman, Jenny 84, 95, 107, 120  
 Frenzel, Lisa 116  
 Frickey, Ron 55, 63, 93, 94, 117  
 Fritz, Dave 54, 120  
 Fudge, Candy 120  
 Gallagher, Mary 84, 114  
 Ganyard, John 54, 103, 111, 120  
 Gardner, Nancy 56, 137  
 Garrett, Mark 54, 120  
 Gaston, Dawn 114  
 Gatts, Phil 21, 51, 137  
 Gehring, Rose 127  
 Gent, Joy 103, 120  
 Gent, Terri 120  
 George, Julie 56, 120, 168  
 Gerber, Tim 114  
 Giblin, Janet 102, 127  
 Gillen, LuAnn 52, 117  
 Gilman, Monica 35, 58, 104, 106, 117  
 Giltner, Sheryl 35, 104, 114  
 Gilvin, Mark 120  
 Gin, Cathy 137  
 Gin, Virginia 60, 114  
 Gindling, Cheryl 117  
 Giroud, Becky 52, 120  
 Gish, David 117  
 Gladish, Rick 50, 114  
 Gladish, Robert 120  
 Glaubke, Peggy 117  
 Gleason, Duraina 120  
 Glenn, Gina 120  
 Glidden, Barb 127  
 Gobin, Jon 53, 114  
 Goddard, Robert 120  
 Goddard, Steve 94, 95, 114  
 Goetz, Jim 21, 62, 79, 80, 114  
 Goetzinger, Ken 137  
 Goff, Janice 59, 120  
 Goforth, Nathan 117  
 Goins, Camille 104, 137  
 Goldman, Kathy 117  
 Goltz, Sonia 120  
 Goodpaster, Rusty 22, 117  
 Goodrid, Greg 120  
 Goodwin, Lisa 127  
 Gotz, Michele 32, 35, 58, 120  
 Gould, Cathy 58, 63, 137  
 Gould, Corinne 36, 37, 57, 133  
 Grant, Lila 137  
 Gray, David 51, 120  
 Gray, Rick 114  
 Green, Bev 56, 127  
 Green, Thomas 117  
 Gregson, Julie 117  
 Griffin, Donna 138  
 Griffin, Kerry 117  
 Groenert, Sandy 59, 111, 120  
 Grogan, Gwen 52, 104, 120, 168  
 Groh, Barry 44, 110, 120  
 Grubbs, Margaret 54, 124  
 Grubbs, Ralph 96, 120  
 Gruedel, Christa 52, 117  
 Hackman, Julie 56, 114  
 Halcomb, Lynn 60, 117  
 Hale, Ruth 56, 104, 120  
 Hall, Sid 16, 28, 53, 103, 107, 114  
 Hamill, Kathy 59, 111, 117  
 Hamilton, Gary 35, 50, 92, 110, 114  
 Hamilton, Gwen 120  
 Hamilton, Laura 32, 35, 59, 117, 168  
 Hamrick, Linda 114  
 Hanchar, Mary 51  
 Hancock, Susan 44, 108  
 Hankins, Tammie 56, 117  
 Hanner, Deb 58, 120  
 Hanni, Jeff 22, 51, 87, 88, 89, 138  
 Hansen, Susan 60, 120  
 Harber, Vicki 109, 117  
 Harding, Mary 60, 120  
 Hardwick, Mike 83, 120  
 Hardwick, Phil 117  
 Harmon, Marcia 128  
 Harmon, William 120  
 Harpest, Tawnya 58, 120  
 Harris, Lorna 58, 104, 128  
 Hart, Juanita 117  
 Hart, Mary 123  
 Harter, Kathy 107, 117  
 Harting, Susan 52, 128



Hartlerode, Richard 114  
 Hartung, Bill 53, 83, 120  
 Haskell, Denise 138  
 Hassler, Steve 53, 96, 114  
 Hasty, Becky 120  
 Hathaway, David 55, 110  
 Hathaway, Larry 133  
 Hauswald, Greg 54, 104, 114  
 Hauswald, Jeff 55, 82, 120  
 Havens, Sandra 120  
 Haverly, Natakia 117  
 Haycock, Sara 128  
 Hayden, Robert 120  
 Haydock, Sherwood 117  
 Hayes, Jim 53, 105, 124  
 Hayes, Martha 57, 106, 128  
 Healy, Pat 50  
 Heath, Roxanne 56, 108, 117  
 Heavrin, Tony 120  
 Heck, Wendy 60, 114  
 Heckman, Leslie 120  
 Heerman, Julie 52, 128  
 Hembree, Brenda 60, 120  
 Henderson, Andrea 114  
 Hendricks, Lu Ann 57, 109, 114  
 Hendrix, Elizabeth 108  
 Herbert, Randy 54, 104, 138  
 Herdman, Julie 58, 91, 117  
 Hermann, Allen 120  
 Hernandez, Greg 124  
 Hersberger, Kathy 18, 30, 58, 108, 117  
 Herzberg, David 50, 103, 114  
 Hessong, Keith 117  
 Hetrick, Mark 85, 114  
 Hettler, Celia 51, 120  
 Hickam, Leo 55, 120  
 Hilkene, Avonelle 133  
 Hill, Carol 133  
 Hill, Peggy 60, 117  
 Hill, Ralph 117  
 Hill, Tom 39, 44, 45, 108, 114  
 Hilton, Carol 26, 27, 124  
 Hine, Melinda 120  
 Hinebaugh, Paula 60, 128  
 Hines, Jay 83, 120  
 Hines, Julie 128  
 Hinkle, Andra 120  
 Hirsch, Karen 58  
 Hoagland, Richard 120  
 Hoffman, Stephanie 60, 105, 106, 120  
 Holdren, Susan 57, 106, 109, 114  
 Hole, Brad 61, 120  
 Hollingshed, Melinda 114  
 Hollingsworth, Cindy 59, 120  
 Hollis, Jill 128  
 Holmes, Sarah 128  
 Holtzman, Pat 128  
 Hoover, Charles 138  
 Hoover, Earleen 90, 120  
 Hoover, Jean 138  
 Horan, Sandra 56, 114  
 Horsley, Jimmy 120  
 Horvath, David 62, 120  
 Hosford, Carole 133  
 Hoshaw, Ray 32, 46, 109, 120  
 Houser, Sherril 117  
 Howard, Terry 54, 83, 94, 114  
 Howell, Linda 57, 120, 168  
 Huckstep, Charles 133  
 Huckstep, Steve 120

Hudnall, Laura 120  
 Hudson, Matthew 61  
 Huffman, Kim 117  
 Hughes, Bryan 54, 121  
 Hunt, Julie 121  
 Hunt, Robbie 59, 121  
 Hurley, Carmen 96, 138  
 Hurst, Nancy 58, 106, 117  
 Idlewine, Sherry 104, 117  
 Ingle, Rick 18, 121  
 Irwin, Melinda 128  
 Irwin, Sheri 121  
 Ivory, Karen 56, 72, 114  
 Jackson, Al 85, 138  
 Jackson, Cheryl 52, 117  
 Jackson, Greg 35, 53, 105, 117  
 Jaggard, Candy 36, 109, 124  
 Jennings, Pat 133  
 Joerger, Laura 128  
 Joerger, Linda 58, 128  
 Johnson, Alwyn 123  
 Johnson, Barb 95, 117  
 Johnson, Deb 100, 121  
 Johnson, Diane 121  
 Johnson, Joy 114  
 Johnson, Marty 55, 93, 94, 115  
 Johnson, Sheri 60, 121  
 Johnson, Teresa 128  
 Johnson, Mike 51, 221, 117  
 Jones, Dale 40, 41, 110, 138  
 Jones, Jim 96, 121  
 Jones, Shannon 117  
 Jordan, Beth 111, 117  
 Jordan, Ted 117  
 Juett, Sam 34, 35, 61, 105, 121  
 Kalberer, Karen 60, 115  
 Kane, Cindy 59, 121  
 Karg, Susan 34, 35, 138  
 Kassiss, Kevin 51, 121  
 Kauffman, Matt 124  
 Kavalec, Celine 52, 117  
 Kay, Larry 121  
 Keagy, Phyllis 51, 121  
 Keeler, Scott 62, 80, 99, 138  
 Kehlbeck, Karen 52, 128  
 Kehrt, Linda 121  
 Kelley, Kim 128  
 Kemerly, Karen 60, 121  
 Kemerly, Sharon 60, 121  
 Kemp, James 138  
 Kendrick, Roscoe 51, 123  
 Kennett, Nathan 115  
 Kennett, Becky 124  
 Kerner, Sherrill 121  
 Key, Karen 109, 121  
 Keyler, Lawrence 121  
 Kidwell, Clark 50, 121  
 Kim, Hea 121  
 King, Brian 121  
 Kinnett, Terry 138  
 Kinnick, Shelby 115  
 Kipfer, Scott 24, 62, 133  
 Kitchell, David 22, 62, 138  
 Kite, Pam 32, 56, 63, 109, 138  
 Kittle, Clark 115  
 Kjeldsen, Paulette 129  
 Klein, Mark 121  
 Knoop, Kathy 95, 117  
 Knoop, Steve 138  
 Knopp, Roy 121

Kocher, Robert 79, 115  
 Koelmel, Karen 121  
 Koenig, Callie 57, 108, 124  
 Koenig, Carol 138  
 Kolls, Jeffrey 115  
 Kramer, Sharon 52, 111, 115  
 Krause, Kellyann 121  
 Krider, Candyce 129  
 Krouse, Cathy 33, 56, 104, 110, 141  
 Krouse, David 34, 53, 121  
 Krudel, Jane 58  
 Kruse, David 50, 117  
 Krutz, Carl 46, 55, 121  
 Krutz, Carol 121  
 Kundenreich, Alan 50  
 Lacey, Scott 62, 121  
 Lacy, Anne 60, 121  
 Lafever, Rodney 50  
 Lagrotto, Lisa 121  
 Lain, Michelle 117  
 Lamb, Benjamin 44, 45, 32, 33, 36, 121  
 Lamb, Jane 35, 58, 121  
 Lamb, Rebecca 60, 111, 129  
 Lane, Allan 51, 121  
 Lane, Randal 121  
 Lantz, Steven 133  
 Lantz, William 55, 121  
 Laurence, Janet 129  
 Lawson, Kyle 121  
 Layman, Lila 35, 59, 121  
 Leacy, Cynthia 121  
 Leak, Julie 115  
 Leckrone, Nancy 121  
 Lee, Donald 46, 32, 33, 121  
 Lees, Norman 35, 61, 121  
 Leniz, Lea 59, 117  
 Lester, Pamela 59, 121  
 Lewis, Emma 121  
 Lewis, Randall 115  
 Lickey, Lezlye 121  
 Lilly, Jon 85, 117  
 Lindsey, James 50, 115  
 Livergood, Tonda 115  
 Llewellyn, David 73, 108  
 Lobdell, Donna 121  
 Lockhart, Dawn 121  
 Lockhart, Scott 115  
 Lollar, Tina 55, 121  
 Long, Diane 129  
 Loyd, Bobbi 56, 15, 71, 103, 115  
 Lucas, Edward J. 121  
 Ludlow, Charles R. 121  
 Ludlow, Wynona K. 121  
 Luedtke, Donna K. 57, 106, 129  
 Lutgring, Daniel A. 96, 115  
 Lutgring, Darlene L. 121  
 Lutgring, David M. 96, 121  
 Lynch, Martha L. 44, 58, 63, 115  
 Lytle, Vicki J. 139  
 Mach, Mike 54, 133  
 Madden, Charles T. 121  
 Mager, Mark A. 121  
 Magill, Frances E. 111, 121  
 Magill, Lisa D. 121  
 Mallery, Fred K. 121  
 Mallery, John G. 51, 115  
 Mann, Janet S. 100, 117  
 Mann, Julie K. 115  
 Mann, Robert E. 34, 35, 115  
 Margason, Gilbert R. 121



- Marsh, Carla J. 139  
 Marsh, Rosie 84, 115  
 Marshall, Richard A. 139  
 Martin, Denise 57, 139  
 Martin, Phil L. 54, 85, 95, 117  
 Martin, Ricky R. 61, 121  
 Martinez, Willis T. 117  
 Martz, Anita M. 57, 115  
 Massie, Dawn D. 139  
 Massie, Dennis K. 18, 24, 61, 85, 117  
 Mastandrea, John 16, 105, 133, 145  
 Mather, Pete 62, 107, 110, 121  
 Matthews, Duane A. 96, 97, 121  
 Mattson, Wendy A. 36, 104, 117  
 Maxwell, Brenda Kay 32, 33, 56, 104, 110, 133  
 Maxwell, Jon R. 50, 92, 103, 115  
 May, Kathy 58  
 Mayberry, Sabrina J. 115  
 Mbambu, Connie 123  
 McAndrews, Kevin R. 85, 96, 121  
 McCarty, Cathy S. 115  
 McCauley, Teresa A. 57, 121  
 McConnell, Joe 46, 133  
 McCormick, Cynthia R. 52, 102, 121  
 McDaniel, Jayne E. 57, 121  
 McDaniel, Shoshanna 58, 117  
 McElwee, Deb 115  
 McFarling, Julia A. 117  
 McGaughey, Lynn E. 123  
 McGuire, Kathleen M. 109, 111, 121  
 McIntosh, Morry J. 54, 121  
 McKay, Jason M. 85, 121  
 McKinley, Cythia R. 134  
 McLaughlin, Tim J. 115  
 McLean, Steve A. 50, 115  
 McPeak, Jeff 103, 117  
 McWilliams, F. Diane 129  
 Meadows, Tony E. 121  
 Meadows, Terri A. 121  
 Medley, Sherri A. 121  
 Meeks, Steve L. 129  
 Mercer, Bart J. 121  
 Meredith, Rhonda G. 129  
 Merl, Carolyn M. 129  
 Merrill, Ronda D. 32, 58, 110, 117  
 Metzger, Elaine S. 117  
 Meyer, Kim A. 117  
 Miessen, Jane K. 117  
 Milburn, Kirk A. 61, 117  
 Miles, Brian L. 117  
 Miles, Scott T. 54, 134  
 Miller, Christie E. 34, 35, 104, 139  
 Miller, David J. 134  
 Miller, Chris 41, 32, 33, 115  
 Miller, Jeff 117  
 Miller, Karen O. 55, 139  
 Miller, Kim 58, 106, 121  
 Miller, Marcia M. 60, 100, 139  
 Miller, Mona M. 57, 121  
 Miller, Steve 115, 134  
 Miller, Steve E. 50  
 Miller, Sue Ellen 52, 129  
 Mindach, Sandra A. 134  
 Mitchel, Debra G. 59, 121  
 Mitchell, Lori E. 121  
 Mitchell, Daniel J. 139  
 Mitchell, Dawn M. 129  
 Mitchell, Jo Anne 59, 121  
 Mitchell, Joey L. 39, 108, 115  
 Mitchell, Sandra L. 121  
 Moman, Marilyn J. 32, 52, 124  
 Moman, Marlin J. 52, 139  
 Monday, Lisa G. 58, 84, 103, 117  
 Montgomery, Janet E. 56, 124  
 Montgomery, Mark C. 32, 35, 110, 124  
 Moore, Edward T. 129  
 Moore, Kevin P. 61, 115  
 Moore, Nancy K. 134  
 Moore, Stanley E. 117  
 Moore, Teresa A. 52, 121  
 Morency, Lorraine R. 121  
 Morgan, Kathy L. 121  
 Morgan, Ralph E. 117  
 Morris, Phillip E. 54, 121  
 Morton, Desi 22, 23, 56, 115  
 Mouser, Kevin F. 79, 134  
 Mowery, Bruce E. 134  
 Mozingo, April L. 129  
 Mull, Kent E. 121  
 Mullen, Alan D. 139  
 Mullin, John M. 139  
 Murphy, Janice L. 124  
 Murphy, Bill 124  
 Murray, Patsy 56, 139  
 Mushinski, Mark A. 117  
 Mussmann, Linda M. 134  
 Muto, Susan E. 139  
 Mutschler, Randy 62, 87, 89, 117  
 Myers, Beth A. 111, 121  
 Nagle, Gwen 115  
 Nagle, Michelle M. 115  
 Namminga, Jocara C. 139  
 Naughle, Leah K. 121  
 Neu, Karen A. 58  
 Neuschwanke, Kristine A. 58, 121  
 Newman, Brad A. 121  
 Newman, Daryl L. 115  
 Newton, Jeff A. 139  
 Nichols, Janice M. 129  
 Niswonger, Tammy L. 51, 32, 35, 122  
 Nitz, Mark E. 123  
 Noble, David E. 53, 122  
 Norris, Kenneth B. 34, 52, 107, 115  
 Nunan, Becky L. 57, 129  
 Oakerson, Marsha L. 59, 122  
 O'Conner, Barbara G. 122  
 O'Day, Pat J. 95, 107  
 O'Mara, Barbara A. 102, 122  
 O'Neal, Lisa A. 52, 111, 115  
 Orner, Donna J. 140  
 Ortel, Marcia A. 60, 122  
 Ortman, Anthony E. 60, 117  
 Ortman, Paula A. 22, 60, 103, 111, 129  
 Osborn, Jell P. 117  
 Osborne, Dennis E. 53, 124  
 Owen, Laura J. 56, 122  
 Page, Chris 122  
 Pantazis, Steve G. 32  
 Parry, Cindy A. 115  
 Parson, Jennifer L. 51, 122  
 Passmore, Debra K. 122  
 Patrick, Marcy L. 58, 122  
 Patrum, Tess 60, 117  
 Pavy, Cheryl L. 124  
 Payne, Phil W. 115  
 Pea, John B. 30, 32, 110, 117  
 Peaper, Jane E. 58, 122  
 Pearson, Kevin G. 85, 86, 88, 140  
 Peckham, Peggy 140  
 Pennington, Judy D. 60, 109, 111, 117  
 Penrod, Lori J. 32, 58, 110, 117  
 Peoni, Mary H. 91, 107, 117  
 Pepper, Nancy A. 122  
 Perin, Keith 61, 122  
 Perkins, Mary L. 57  
 Perkins, Sherrie L. 115  
 Pernell, Anthony R. 117  
 Perrault, Jean M. 60, 122  
 Perry, Edward J. 79  
 Perry, III Ernest 122  
 Peters, Andy 50, 122  
 Peters, Anne E. 102, 117  
 Peters, Cindy 33, 110, 115  
 Peters, Ina B. 56, 140  
 Peters, Joe 140  
 Petro, Jr. Loran K. 117  
 Petty, Caron A. 32, 104, 115  
 Pinaire, James A. 54, 122  
 Place, Becky 122  
 Plant, Jody R. 122  
 Plew, Jean A. 117  
 Poland, Pat 94, 111, 115  
 Pollock, Bradford A. 79, 115  
 Porter, Ken A. 122  
 Potts, Tom E. 98, 140  
 Powell, Angelia M. 58  
 Powell, Nancy A. 115  
 Prather, Gail A. 115  
 Price, James S.  
 Prister, Tim 61, 98, 122  
 Puckett, Kieth B. 50, 85, 115  
 Purkhisser, Ralph E. 55, 106, 107, 108, 134, 168  
 Pursell, David F. 124  
 Quelle, Marjorie J. 106, 117  
 Rainbolt, John W. 117  
 Rairdon, Jerry W. 107, 134  
 Ramsey, James B. 117  
 Randolph, Julie A. 51, 100, 122  
 Randolph, III William H. 62, 117  
 Rapp, Sharon E. 57, 84, 109, 134, 143  
 Rapp, Victoria H. 51, 122  
 Rasmussen, Dan 61, 117  
 Ray, Sharon 55  
 Ray, Julie 58, 117, 129  
 Readmond, Mary K. 130  
 Reck, LaDonna A. 122  
 Reed, Mike P. 117  
 Reedy, Kathy L. 57, 122  
 Reel, Mike A. 63, 140  
 Rees, Angela K. 51, 111, 122  
 Rees, Devon L. 32, 33, 55, 96, 122  
 Reeves, Darrell E. 4, 78, 80, 81, 140  
 Regner, Marianna A. 59, 122  
 Reiff, Ralph V. 61, 115  
 Reimold, Steve 54, 92, 95, 109, 140  
 Reinhart, Ann M. 122  
 Repass, Dan J. 134  
 Reuter, Dianne L. 18, 59, 103, 105, 117  
 Reuter, Joyce E. 58, 122  
 Reynolds, Stephanie L. 9, 111, 117  
 Ribble, Chris 44, 45, 58, 122  
 Ribelin, Pamela J. 55, 122  
 Rich, Deborah G. 32, 37, 134  
 Richardson, Julie K. 130  
 Richardson, Thomas A. 53, 124  
 Richmond, Lesa Rene 58, 130  
 Richmond, Mary K.  
 Richmond, Kathy 38, 39, 40, 41, 44, 45,



- 108, 115  
 Riddle, Debbie J. 58, 130  
 Riddle, LaDonna M. 57, 115  
 Rippey, Jerry T. 46, 117  
 Ritter, Maroline 130  
 Rivera, Luz A. 122  
 Rivers, Diana L. 57, 140  
 Robb, Rhonda A. 58, 117  
 Roberts, Julie A. 122  
 Robertson, Karen J. 52  
 Robinson, Debbie C. 118  
 Robinson, Vicki L. 122  
 Roby, John M. 62, 123  
 Roettger, Ramona S. 60, 130  
 Rohrer, Cheryl E. 130  
 Romack, Jim 96, 134  
 Romack, Robert A. 117  
 Romanski, Julie A. 122  
 Rose, Mark A. 140  
 Ross, Bryon 50, 115  
 Ross, Tony 22, 62, 115  
 Ross, Jill A. 130  
 Rossman, Seth I. 45, 103, 124  
 Rubush, Dawn M. 95, 100, 122  
 Ruman, Dee A. 58, 106, 122  
 Rund, Mike 34, 55, 118  
 Rusche, Sherri L. 130  
 Rusk, Pat 90, 91, 122  
 Russell, Deloris A. 124  
 Rutherford, Pam 18, 34, 35, 56, 122  
 Ruthroff, John C. 105, 140  
 Ryan, Anthony X. 122  
 Ryan, Kevin M. 62, 118  
 Sabados, Joanne M. 118  
 Sabanski, Brenda K. 56, 122  
 Sachs, Joan A. 118  
 Sadler, Lyle R. 54, 102, 115  
 Samples, Tracy A. 57, 122  
 Sands, Monica S. 122  
 Sanford, Deb 32, 35, 58, 115  
 Sangalang, Ruby L. 122  
 Sangar, Ernest J. 105  
 Sare, April D. 56, 130  
 Sare, Cindy 90, 91, 140  
 Sargent, Deb 42, 108  
 Savich, Steve 62, 124  
 Savill, Linda A. 52, 122  
 Schaad, Kathryn J. 124  
 Scharbrough, Dan 18, 39, 43, 45, 108, 118  
 Scharfenberge, Julie M. 115  
 Scheib, Lucinda A.  
 Schleuser, Donna M. 56, 122  
 Schleiff, Karen A. 124  
 Schmidt, Joan M. 34, 55, 106, 122  
 Schmitz, Sue 130  
 Schmitz, Tom 51, 122  
 Schmollinger, Dean 92, 118  
 Schnauffer, Barb L. 124  
 Schneider, Bill 63, 140  
 Schnepf, David J. 50, 107, 118  
 Schubert, Katrina M. 122  
 Schuck, Marcia K. 60, 130  
 Schurttter, Joyce A. 115, 130  
 Schwab, Steve 18, 46, 61, 103, 118  
 Schwartz, Mary L. 140  
 Scifres, Karen R. 122  
 Scoggins, Libby L. 32, 57, 140  
 Scott, Brad L. 34, 35, 36, 110, 140  
 Scott, Debbie S. 57, 130  
 Scott, Gay L. 32, 34, 140  
 Scott, JoeAnn 134  
 Scott, Karen G. 59, 122  
 Scott, Susan P. 34, 35, 122  
 Scudder, Dennis A. 44, 122  
 Searcy, Judith M. 115  
 Sease, Dan E. 54, 85, 92, 102, 115  
 Seaver, Kiana M. 115, 130  
 Sedam, Mike R. 53, 118  
 Seifert, Dan E. 122  
 Seifert, Denise M. 122  
 Selke, Pamela J. 59, 122  
 Sells, Jeff 122  
 Semenick, Chris 130  
 Settle, Lori K. 122  
 Settles, Tim L. 61, 122  
 Seward, Johnny R. 50, 122  
 Shaffer, Farley 62  
 Shannon, Brenda K. 122  
 Shapley, Marlene 141  
 Sharkey, Patti M. 56, 106, 141  
 Shay, Deb A. 12, 115  
 Sheets, Doug J. 54, 122  
 Sheley, Sheila J. 60, 122  
 Shertzer, Nancy 57, 104, 134  
 Shewmaker, Marc 61, 118  
 Shieh, Winston  
 Shields, Niki L. 57, 109, 122  
 Short, Ken  
 Showalter, Bob 95, 102, 103, 104, 106, 107, 130  
 Shugert, Kathi 34, 35, 122  
 Sibley, Ann 134  
 Sidebottom, Donna M. 32, 122  
 Sigman, Deb 56, 118  
 Sims, Jayne E. 32, 33, 118  
 Sirignano, Joann 22, 118  
 Skirvin, Gene A. 55, 118  
 Slavens, James S. 78, 141  
 Slavens, Linda K. 141  
 Slisher, Dena B. 58, 118  
 Slusser, Kathryn K. 60, 122  
 Small, Kathi J. 18, 59, 107, 118  
 Smart, Sue 56, 135  
 Smart, Tom 109, 141  
 Smith, Barb J. 60, 122  
 Smith, Barb R. 52, 118  
 Smith, Bonnie J. 57, 102, 122  
 Smith, Brenda S. 52, 95, 122  
 Smith, Carla R. 34, 58, 104, 118  
 Smith, Carol L.  
 Smith, Deanna L. 59  
 Smith, Donna L. 115, 130  
 Smith, Janet R. 131  
 Smith, Jean P. 124  
 Smith, Laura L. 56, 130  
 Smith, Laura M. 52  
 Smith, Marcia A. 122, 131  
 Smith, Martha J. 124  
 Smith, Miriam C. 124  
 Smith, Pam 32, 33, 58, 122  
 Smith, Susan A.  
 Smith, Bob 122  
 Smoot, Margaret L. 111, 118  
 Snedigar, Rhonda L.  
 Snider, Mike 122  
 Snyder, Edward L. 50  
 Soard, Richard 32, 33, 115  
 Spall, Jr. Frank 53, 115  
 Sparks, Charles E. 85, 141  
 Spears, Mike 118  
 Spears, Michelle L. 60, 122  
 Spencer, Robert M. 122  
 Spencer, Tom V. 61, 110, 115  
 Spielman, Karen E. 122  
 Spoelstra, Anne M.  
 Springer, Karla J. 58, 103, 118  
 Sprunger, Sara J. 59, 122  
 Spurgeon, Richard J.  
 Spurgin, Gary L. 18, 53, 118  
 Stafford, Nancy Jane 111, 115  
 Stahlhut, Cindy 46, 122  
 Stanifer, Mark W. 105, 135  
 Stanley, Dianne L. 60, 131  
 Stanley, Ruth Ann 131  
 Stansell, John D. 44, 32, 33, 36, 111, 122  
 Stansifer, Tammy L. 34, 35, 118  
 Stanton, Ellen E. 57, 104, 115  
 Starks, Tony 51, 22, 96, 115  
 Stanton, Therese A. 131  
 Staum, Gregory N.  
 St. Clair, Kathleen K. 59, 131  
 Steadham, Cynthia M. 122  
 Steele, David L. 50, 115  
 Steiner, Lisa A.  
 Stenacker, Barb A. 131  
 Stenger, Brenda C. 122  
 Stephens, Tracy L. 118  
 Stephenson, Gayle A.  
 Stern, LeAnna K. 46, 59, 105, 118  
 Sterrett, Kent Allen 34, 110, 141  
 Stevason, Steven R. 118  
 Stevens, Anita M. 131  
 Stevens, M. Beth 115  
 Stevens, Terry L. 54, 102, 141  
 Stewart, Kathryn L. 60, 122  
 Stewart, Nancy D. 27  
 Stirsmann, Beth 141  
 Stobaugh, Mark E. 115  
 Stock, Janet M. 118  
 Stoepler, Deanne K. 58, 105, 106, 122  
 Stone, Cynthia J. 131  
 Stone, Ruth R. 122  
 Stout, Elaine A. 59, 102, 122  
 Strahm, Kathy J. 107, 118  
 Strain, Karen M. 122  
 Straub, Mary J. 60, 111, 115  
 Strauch, Gaynelle 59, 123  
 Striggo, Brenda S. 118  
 Stull, Jodi L. 25, 52, 131  
 Surchevich, Michele 59, 123  
 Swaim, Judith K. 59, 123  
 Swango, Carol B. 58, 118  
 Swank, Vicki L. 115  
 Swanson, Teri 141  
 Sweeney, Debra K. 52, 118  
 Sweeney, Hugh Gary  
 Sweet, Deborah K. 58, 91, 107, 118  
 Swengel, Cindy L. 115  
 Swick, Kim A. 123  
 Swing, Scott E. 55, 93, 98, 123  
 Tarr, Debbie S. 58, 123  
 Tasich, Rebecca E. 36, 60  
 Taylor, Cynthia L. 123  
 Taylor, June E. 118  
 Taylor, Marc D. 61  
 Taylor, Becky 34, 52, 110, 118  
 Taylor, Thomas J. 54, 123  
 Thacker, Tony G. 98, 141  
 Thacker, Marlouise 123  
 Tharp, John R. 141



- Thoman, Carolyn J. 131  
 Thomas, Amy P. 56, 111, 115  
 Thomas, Marsha L. 60, 123  
 Thompson, Annette E. 60, 90, 118  
 Thompson, Kerry R. 123  
 Thompson, Loralie 56, 105, 106, 115  
 Thompson, Nancy L. 60, 90, 91, 100, 123  
 Thompson, Pat 56, 135  
 Tielking, Brian C. 85, 123  
 Tierney, Ryan D. 123  
 Tittle, Joyce E. 131  
 Todd, Robert L. 118  
 Toliver, Alan R. 123  
 Tolley, Randy 124  
 Towles, Dennis G. 135  
 Tracy, Kimberly S. 123  
 Tracy, Mary E. 52, 118  
 Treeter, David R.  
 Troyer, Jayne A. 52, 123  
 Trudel, Jane M. 46, 123  
 Tumilty, Rhonda L. 131  
 Turner, Jana L. 34, 35, 56, 104, 109, 115  
 Turner, Larry C. 141  
 Turner, Lonnie 57, 108, 141  
 Turner, M. Annetta 141  
 Turner, Rebecca S. 123  
 Twyman, Ted 123  
 Tyson, Stephanie L. 123  
 Unland, Terri L. 123  
 Updike, Tara S. 123  
 Upton, Thomas C. 123  
 Vancil, Rebecca A. 124, 131  
 Vandivier, Marcia J. 118  
 Vanjelgerhuis, William D. 124  
 Vannatter, Beth A. 115  
 VanRheeden, Richard V. 53, 63, 115  
 Vardaman, Cathy S. 52, 123  
 Vardaman, Sandra J. 103, 115  
 Vaught, Ronald A. 123  
 Vehmeier, Dawn R. 58, 106  
 Verhonik, Toni M. 118  
 Verhonik, William V. 123  
 Vlasie, David J. 51, 82, 83, 115  
 Vormohr, Barbara C. 52, 115  
 Vormohr, Frank 85, 118  
 Waddle, Kathy 57, 141  
 Wade, Danny G. 123  
 Wade, Norma L. 131  
 Wager, Pamela S. 52, 115  
 Waidlich, Jacqueline  
 Walker, Cindy 22, 118  
 Walker, Pat K. 59, 123  
 Wallace, Jeff L. 53, 135  
 Wallace, Mark S. 62, 89, 124  
 Walsh, Cheryl A. 102, 123  
 Walsman, Susan E. 123  
 Walston, Tina 52, 131  
 Walter, William C. 118  
 Walters, Julia L. 58, 131  
 Walters, Nanette K.  
 Waltz, Lori J. 35, 60, 123  
 Wargel, Jr. Wayne M. 61  
 Warner, Doug J. 50, 142  
 Warner, Pam  
 Wasson, Roy M. 61, 85, 123  
 Watkins, Cherie L. 58, 111, 118  
 Watness, Suzanne 123  
 Weathers, Cheryl L.  
 Weathers, Dean E. 123  
 Webb, Diane M. 118  
 Weber, Derek C. 39, 44, 45, 106, 115  
 Weber, Nancy 142  
 Webster, Larry W.  
 Welch, Cindy 57, 63, 115  
 Welch, Tim L. 96, 123  
 Weller, Ellen J. 118  
 Wells, Ken 50, 32, 106, 118  
 Welsh, Gary W.  
 Wendel, Connie E. 56, 109, 115  
 Wenning, Brenda A. 59, 123  
 Wenning, Martha R. 132  
 Wernke, Jim 86, 118  
 Wessel, Steve 123  
 West, Jeff S. 100, 142  
 West, Karen J. 56, 124  
 West, Pam S. 123  
 Whaley, Steve D. 135  
 Whalls, Jr. Thomas L.  
 Wheat, James E. 123  
 Wheeler, Pamela 142  
 Wheeler, Pat 142  
 Whelan, Kim 52, 123  
 Whitaker, Robin J. 96  
 Whitaker, Susan K. 58, 118  
 White, Robyn E. 48, 123  
 White, Sharon F. 115  
 Whitehead, Donna A. 57, 106, 115, 132  
 Whitehead, Janell M. 58  
 Whitfield, Linda S. 142  
 Whitlow, Jane L. 35, 118  
 Whitney, Jackie 57, 109, 135  
 Whittemore, Ronnie D. 118  
 Wicker, Cathy 29, 124  
 Wickizer, Diane  
 Wieckert, Debra J. 135  
 Wiehorst, Jr. Will E. 94, 142  
 Wietlisbach, Barb A. 132  
 Wilde, Pat  
 Wilds, Selina J. 123  
 Wiley, Jeanine L. 123  
 Wilkey, Doris D. 52, 123  
 Will, Ruth M. 102, 123  
 Willbanks, Mary M. 57, 106, 108, 135  
 Williams, Bonnie V. 58, 106, 123  
 Williams, Daniel M. 115  
 Williams, Diana L. 135  
 Williams, Greg 40, 41, 43, 123  
 Williams, John R. 123  
 Williams, Myron D. 34, 35, 118  
 Williams, Rod  
 Williams, Scott E. 118  
 Williams, Steve 118  
 Williams, Susan A. 123  
 Williams, Tammy E.  
 Wilson, Carolyn B. 123  
 Wilson, Joanna M.  
 Wilson, Kathy J. 60, 123  
 Wilson, Marilyn  
 Wimbleduff, Jr. Charles W. 54, 105, 106, 115  
 Wimmer, Jan S. 142  
 Wimmer, John R. 135  
 Wimmer, Rod 18, 63, 72, 116  
 Winn, Della C. 123  
 Winter, Melinda 118  
 Wintin, Frank W. 55, 96, 97, 109, 118  
 Wise, Debra J. 116  
 Wiseman, Lorraine D. 135  
 Wissing, Karen A. 123  
 Witmer, Cindi L. 58, 100, 103, 123  
 Wolfe, Cynthia A. 123  
 Wollman, David O. 85  
 Wood, Kathy 118  
 Wooden, Ken 118  
 Woods, Carole A. 22, 84, 116  
 Woods, Dawn E. 32, 118  
 Woods, Marla D. 52, 100, 109, 123  
 Woods, Terry 32, 110, 116  
 Wools, Deborah A. 58, 109, 118  
 Workman, Deb 46, 57, 116  
 Workman, Sue B. 55, 95, 118  
 Wraley, Jamie A. 118  
 Wright, Kathy L. 142  
 Wright, Roger D. 85, 142  
 Wuethrich, Miriam S. 123  
 Yarrell, Larry 110, 142  
 Yates, Sandra J. 123  
 Yerian, Jacqueline 124  
 Yoder, Jenny 59, 123  
 Yoder, Neal A. 85, 118  
 Young, Adela G.  
 Young, Daniel R. 61, 109, 123  
 Young, Dennis R. 85, 118  
 Young, Joe 55, 123  
 Young, Robert A. 62, 118  
 Young, Sharon A. 123  
 Young, Susan D. 103, 116  
 Zehr, David J. 123  
 Zellers, Sheri L. 58, 123  
 Zembala, Larry J. 62, 142  
 Zielinski, Larry 61, 123  
 Zike, Barb 59, 106, 123  
 Zike, Sandra L. 118  
 Zimmer, Barb 52, 116  
 Zimmerman, Chris 46, 57, 123





#### ORACLE STAFF

Editor-in-Chief	D. H. GILLIATT
Business Manager	F. A. REED
Assistant Business Manager	A. B. GOOD
Circulation Manager	M. S. LIVENGOOD
Library Editor	BESSIE PIERCE
Athletic Editor	C. R. BUSCH
Faculty Editor	C. G. MCCROCKLIN
Roast Editor	W. R. MONTGOMERY
Art Editor	WILL MORGAN
Faculty Committee	JESSIE HANGER
	A. D. SMITH
	CORA M. RABER



## Where We've Been Where We Are

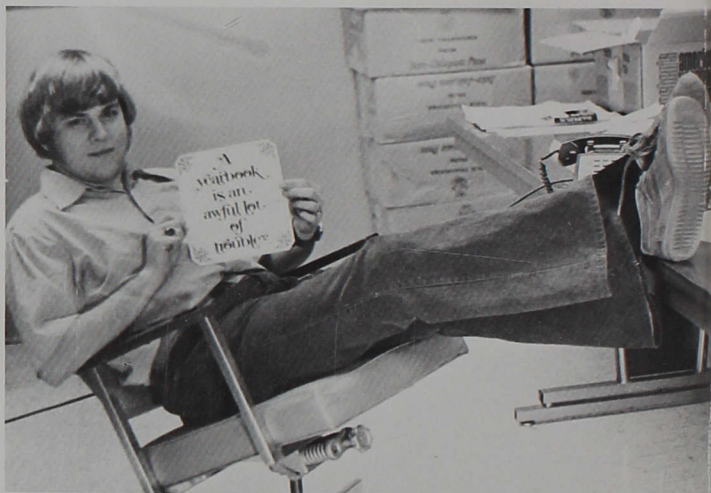

The ORACLE staff would like to thank everyone who helped with the book. A special thanks goes to the departmental secretaries who helped set up and identify pictures. We would also like to express our gratitude to Mr. H. Merrill Underwood, archivist, who aided us in locating the old pictures for our opening section and the division pages.

A yearbook is an awful lot of trouble, but the final results make it worthwhile. Many hours of hard work have gone into the 1979 ORACLE. We hope you enjoy it.

Ralph Purkhiser  
editor-in-chief

Top right: Ralph Purkhiser, 1979 ORACLE editor-in-chief. Bottom: The ORACLE staff seated: Gwen Grogan, Ralph Purkhiser, Laura Hamilton, Linda Howell. Standing: Julie George. Not pictured: Marcia Ortel and Rhonda Buswell.



Where Are We Going?  
It's Up To YOU



