

ORACLE

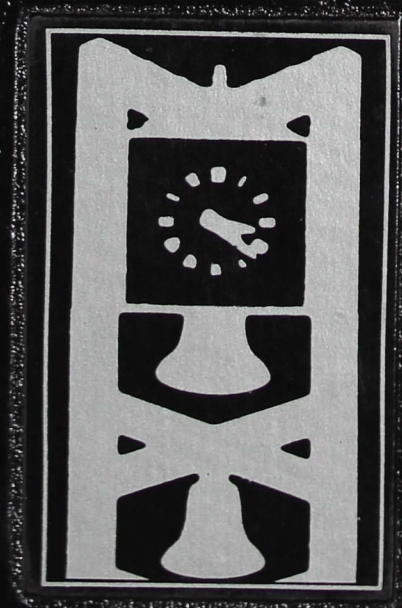

1983

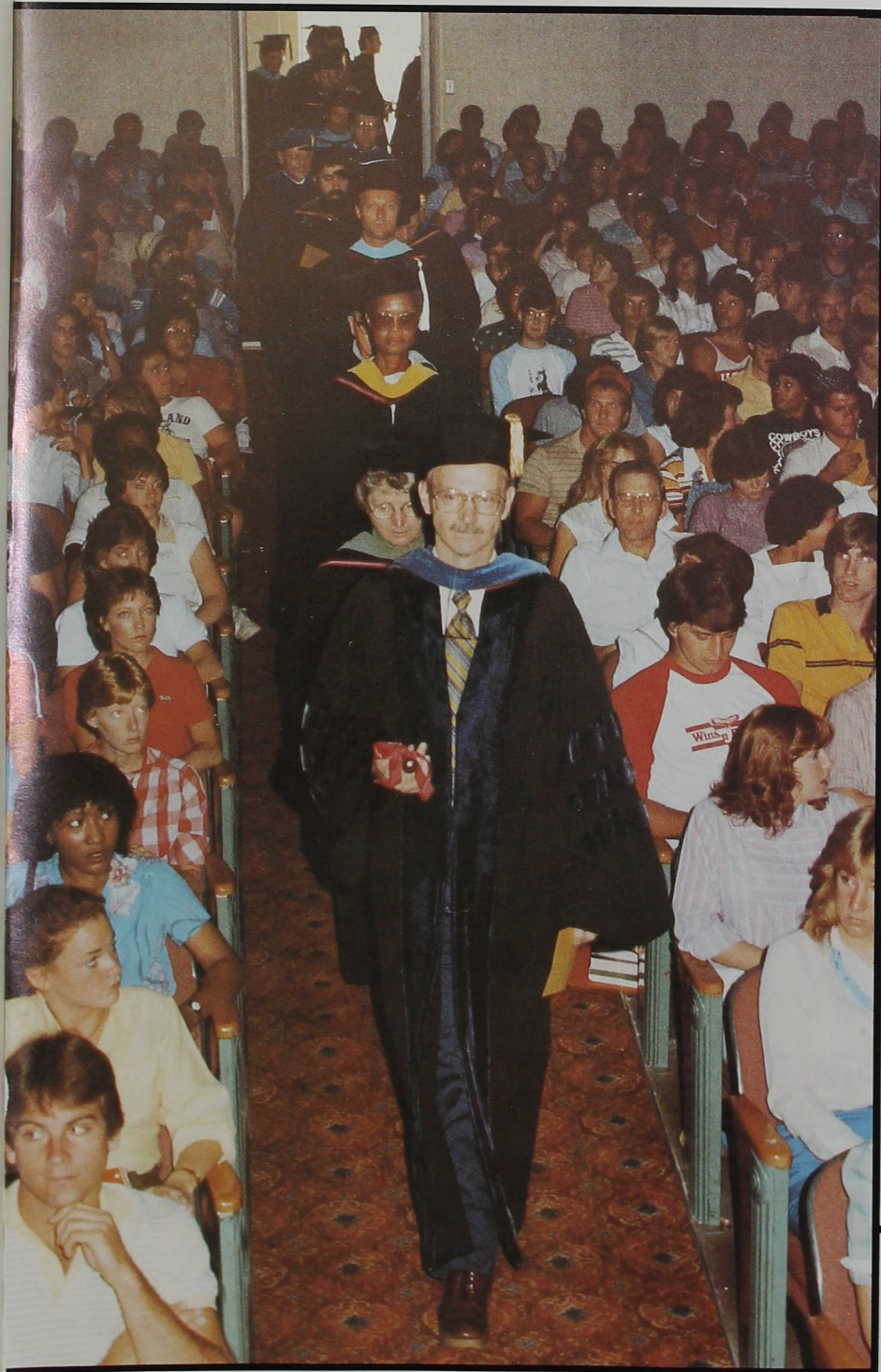

1983 ORACLE
Indiana Central
University
1400 E. Hanna Avenue
Indianapolis,
Indiana 46227



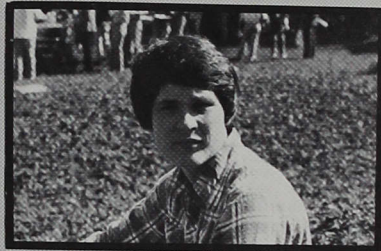

"A change of face" were the watchwords on the Indiana Central Campus this year. Not only did the physical appearance of the campus change, but also the faces around campus.

This year brought to ICU a freshman class composed of some of the most conservative students ever. This followed the general trend towards conservatism which the student body experienced under Ronald Reagan's presidency.

There was a noticeable change in the administrative staff. One very prominent "missing" face was that of President Gene Sease who left during the first semester on sabbatical.

The soccer team lost a coach, Joe Tugurian, and gained a new one — Ali ElMessoussi — from the ranks of its own players. A coaching change was also experienced by the women's basketball team.

Ben Arndt "monkeys" around with Renee Stevens on the library staircase.

Jerry England and Terry Wetherald engage each other in a doughnut-throwing contest as Jan Knoop watches.

Dr. Robert Brooker hands out lollipops to the students after the birth of his granddaughter.

Kristy Malandro shows that not all athletic endeavors are victories.

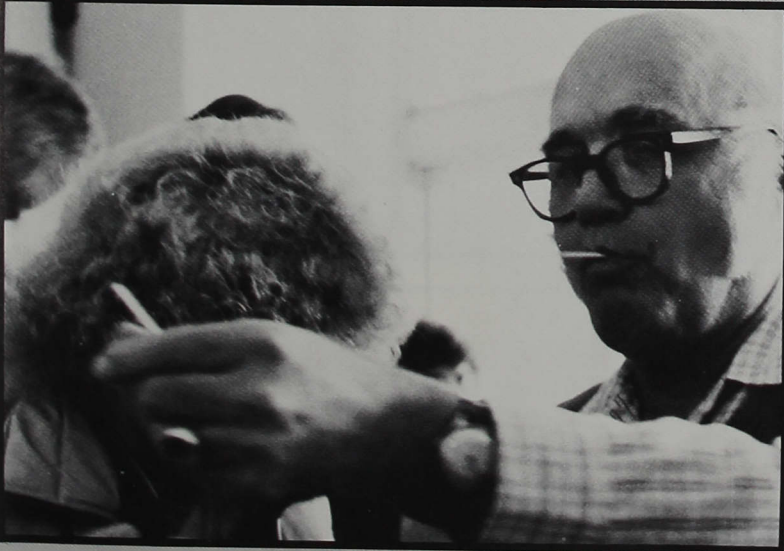

Faces Change At Indiana Central

1982-83: Year Of Change

WICR 88.7 FM
FINE ARTS SOCIETY
BUXTON HALL

The theme of the 1982-83 ICU school year was "change for the better". Many changes which occurred this year served to attract more attention to Indiana Central as an educational facility and also provided students with a greater range of educational opportunities.

One of the biggest changes occurred with the development of the ten million dollar Fitness For the Future campaign. This campaign will eventually provide Indiana Central with a new physical fitness facility.

Another major change was the expansion of the communications department. This was accomplished through the renovation of Buxton Hall, a former men's dormitory. This provided a new home for ICU's radio station WICR which has experienced an increased broadcasting range because WRTV has allowed WICR the use of its thousand-foot tower. A final change occurred when the Fine Arts Society joined WICR.

Krannert Library gets a "face-life".

Brent Miller spends much of his time broadcasting the news on WICR.

Part of the Fitness For the Future campaign is completed with the construction of a new physical fitness center.

Dave Carson "works the boards" at WICR's new home in the communications department at Buxton Hall.









This year's freshmen enjoyed a "country good time" during Orientation weekend. The Freshman Orientation Committee was a special group of sophomore students selected to help the freshmen adjust to college life. One night, the Orientation Committee and the freshmen presented a talent show which kept the other students entertained. The students also enjoyed a dance following the country and western theme. President Sease invited the new students to meet him at a tea which was held in his home on Sunday afternoon. The freshmen also took advantage of a reception that was offered by the University Heights United Methodist Church. Other activities included: a cook-out, a western movie, and workshops which helped the new ICU students get acquainted with college life and the city of Indianapolis.

Registration day reminded other students that summer vacation was over and that it was time for another wonderful year of school. The day was one of long lines. Students got a chance to wait in the line and talk with friends, wait in line and receive their schedules, wait in line to get their pictures taken, and, of course, wait in line to make payments.

Long lines are a sign of registration day for both freshmen and returning students.

The sophomores in the Orientation Committee are concerned about the freshman student's adjustment to college life.

President and Mrs. Sease and Dave Huffman greet freshman Katie Wright at the President's Tea.

This toddler shares the long wait in line with his mother on registration day.



New Year Brings New Faces

Beauties Versus Beasts



Beyond the annual bonfire, the ice-cream bash, and the male beauty pageant, there was a new Homecoming week activity — a pep session during convocation. Members of the football team participated as contestants in a body contest. Winner of the "Best Legs" title was John Kennedy. The team of John Williams and Bob Bohannon achieved the renowned honor of "Best Body".

Homecoming Day began with a dorm-decorating contest. First place was awarded to North Hall.

The main event was the crowning of the Homecoming queen during half-time of the football game. Ginny Drews was crowned this year's queen by President Gene Sease. Kathy Leising, cheerleader, summed up the excitement of the day, "That was my first Homecoming game to cheer at. I was really excited. The fans were very receptive. And I really enjoyed the President's Ball after the football game."

Mike Dutton "creams" Dr. Wiehe during convo.

1982 Homecoming court: front: Queen Ginny Drews; back, l.-r.: Terri McGath, Laura Levi, Chris Purdue, Lori Harter.

The team of John Williams and Bob Bohannon wins the "Best Bods" title during the pep session.

To kill or be killed, that is the question.







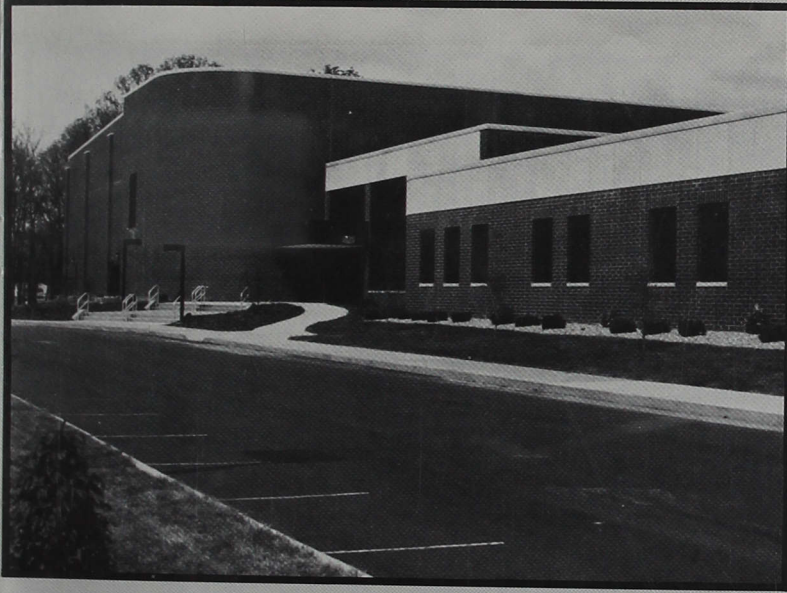

Ah! The small, but oh so beautiful campus of ICJ. One of the main features of the school, next to the friendliness of the people, was the attractiveness of its grounds. With its well-kept lawns and towering trees, the campus was a comfortable place for studying, sleeping, or partying. Esch Hall was the main center of activity containing many of the administrative offices as well as the business, English, education, theatre, philosophy, and religion departments. Schwitzer Center was never empty as students visited the cafeteria, bookstore, and commuter lounge. Lilly Hall was the center for science, nursing, history, and political science. Buxton Hall was the home of the new communications department. Good Hall contained the art, music, and foreign language departments. Krannert Library housed not only the library, but also the office of President Sease, as well as a fully equipped audio-visual department and a TV lab. Nicoson Hall was the main center for physical fitness, but not for long. The Ruth Lilly Center was well on its way towards completion at the end of the school year.

Good Hall is the oldest building on campus and is now considered a center for the fine arts.

The Ruth Lilly Center is a new physical fitness facility containing an olympic-size pool.

Lilly Hall, which boasts an observatory, is the home of the science and nursing departments.

Esch Hall is probably the busiest building on campus, even in the summertime!

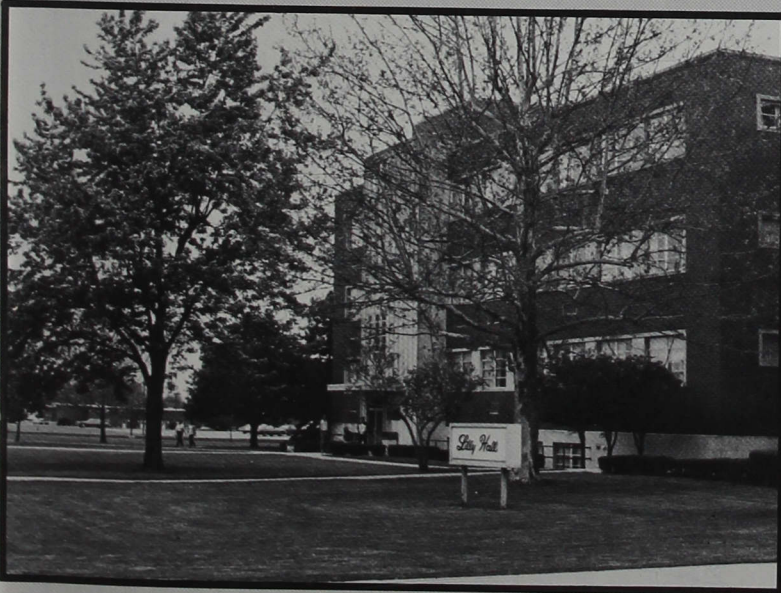

There Is Beauty In Growth Of Campus

B.C. Day: Back To Nature



This year, Brown County Day was held on a beautiful, warm, and sunny day in Brown County State Park.

The day began with a caravan starting at ICU and leading down to the park. There, many students played football and frisbee. Carmel apples were the highlight of the picnic lunch. Two deputations teams entertained the crowd with inspirational music. They were "Sonlight", consisting of Bob Albright, Paul Coats, DeDe Funkhouser, and Jane Kuroiwa, and "Praying Hands", an all-female team, whose members were D.J. Bush, Judi McGuire, and Yvonne Simerman.

Once again, the main event of the day was the tug-of-war contest which was won this year by the senior class. Of Brown County Day, Ben Arndt, senior class president, commented, "We had a great time! But attendance has really been down. More people should show up!"

Dean Rich, boy viking, goes ape.

Ellie Young unsuccessfully tries to hide a smile as she sneaks off with two carmel apples.

Seniors win the tug-of-war.

Two deputation teams performed for the crowd on Brown County Day. One of them was "Sonlight".

Aftermath of the tug means exhaustion for juniors.









Nursing students at ICU drudged through what is possibly one of the most tiring years of their lives. The mid-night oil burned many nights, and when the bell tolled 5:30 a.m., it was time to get up for clinical. It was study, study, study; practice, practice, practice; and perform perfectly. They endured nerve-racking skills classes, practicals, tests, and clinicals all in preparation for state boards and a long, prosperous career. One might have asked, why? Surely they would tell you that one has to love it! But as they walked down that aisle to receive their pins and diplomas (and maybe that little envelope that says they passed their state board examinations), often with tears of great pride and joy in their eyes, they *knew* it was all worth it!

One of Glenna Ready's favorite aspects of nursing is being able to care for the newborns.

Karen Zoebel learns the importance of sterile surgical instruments.

Terri Jeffries examines the intricacies of an intra-venous tube.

Juleen Bailey and Sally Mouser study the parts of the human heart.



Nursing Means Hard Work

Conventions Launch Media Ideas



The new communications department was launched through a series of conventions which were attended by many ICD students and faculty. These conventions helped the students gain a broader perspective on university publications and other communications fields.

Karen Glasser, **ORACLE** co-editor, and Cheryl Lamb, **Reflector** editor, attended a newspaper-yearbook convention in St. Louis. There they attended sessions on communications involving discussions on design, organization, ethics, and publications in private church schools.

Sandy Zehr and Dave Carson, WICR managers, attended a radio convention in Chicago. For the entire weekend, they attended workshops on station management and news casting and directing.

Karen Glasser looks out of the arch while sightseeing in St. Louis, Missouri.

Many students and faculty attended conventions across the country and around the world.

Cheryl Lamb is "caught in the act" while interviewing seals at the St. Louis Zoo.

Adviser Pete Noot leads the editors up the stairs of the "Gateway To the West".

Sandy Zehr claims that there are many fine restaurants in Chicago, as he apparently found out.



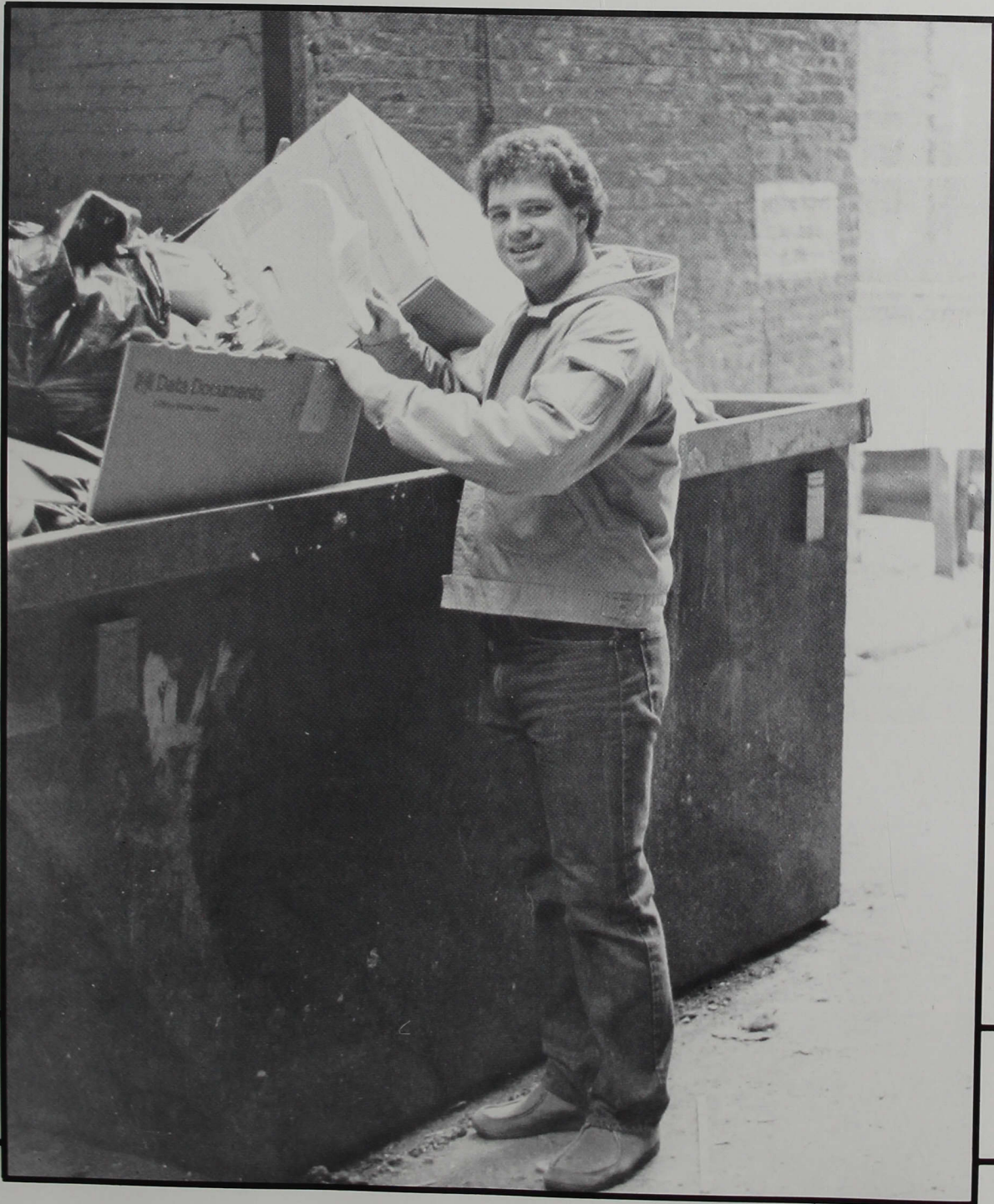

SPORTS



All-American Randy Heisler demonstrates his skill with the shot put.

Scarpone, Loggan Named MVP's



Perseverance was the key word for the 1982 Greyhound football team. They finished 3-4 in the Heartland Collegiate Conference and 4-6 overall for the season. Six Greyhounds were named to the All-Conference team. Senior tackle Wade Hall, senior guard John Williams, junior halfback Greg Scarpone and senior flanker Bob Bohannon were named to the All-Conference Offensive second team. Named to the second team All-Conference defense were junior tackle Mark Bless and sophomore linebacker Paul Loggan.

Leading the year in rushing was Greg Scarpone with 723 yards. Sophomore Mark Bohannon lead the team in scoring while Paul Loggan lead in tackles. The 1982 Co-Captains were seniors Jim Landwerlen, John Williams, and Pat Parks. The most valuable offensive player award went to Greg Scarpone. Paul Loggan was named the most valuable defensive player. Senior Quarterback Tom Peller earned the Kelso-Reid award for mental attitude.

Speedy Dave Horvath, senior, returns the football for good field position.

Junior Greg Scarpone rushes for a first down against Northwood Institute.

Sophomore John Kennedy, no. 29, takes a break after making a spectacular interception.

Tim Motsinger, no. 40, makes one of his sixty-one tackles of the season.

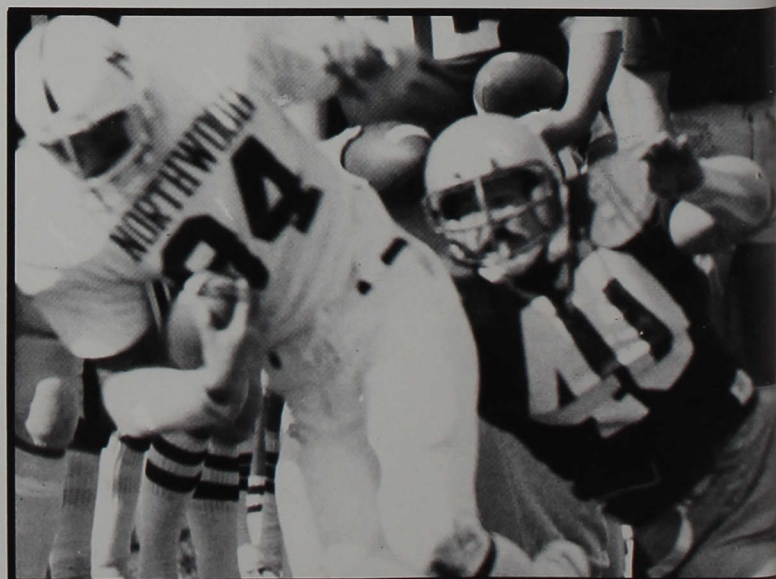
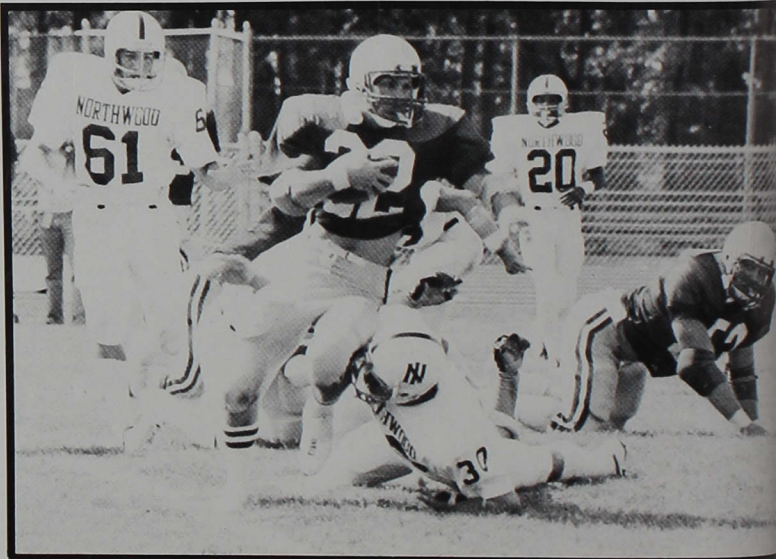

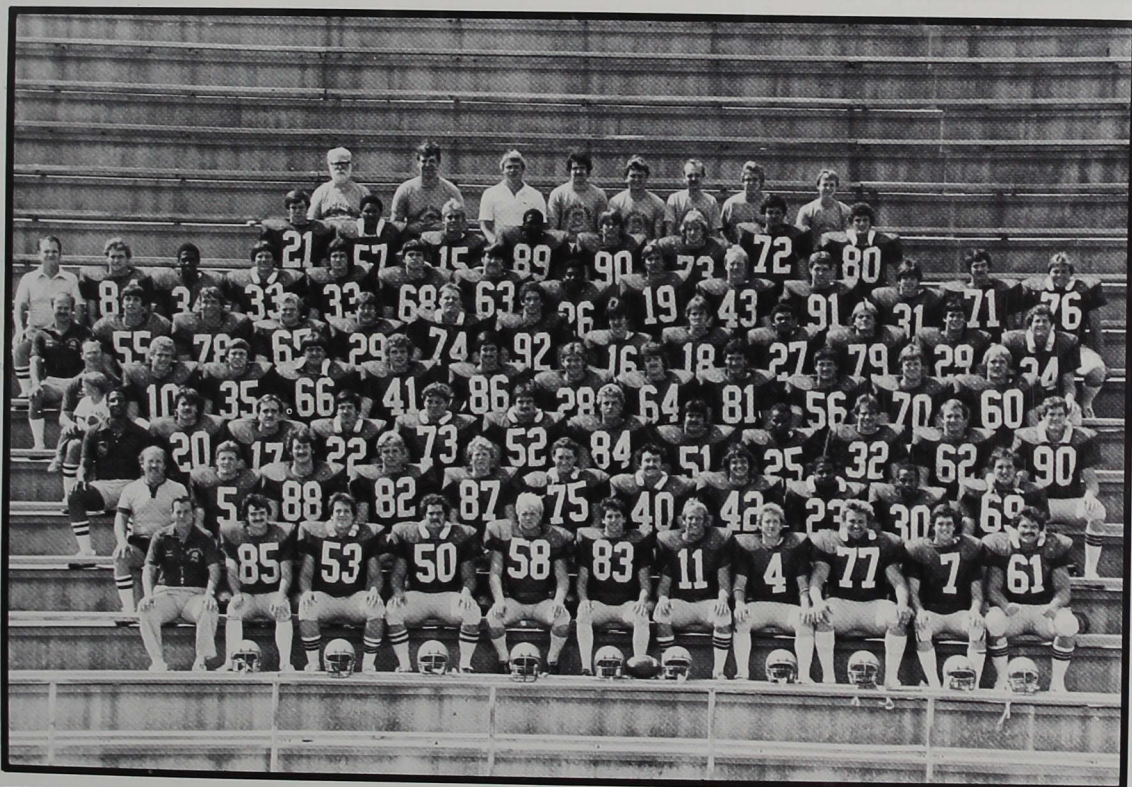

The 1982 football team, Row 1 (l to r): Coach Bless, B. Bohannon, Landwerlen, Parks, Samuelson, Horvath, Peller, Sittler, Hall, Perry, J. Williams. Row 2: Wetherald, Sykora, Woelfel, Wessel, Etienne, Bless, Motsinger, Schmalfeldt, Nelson, McMichel, M. Williams. Row 3: Wood, M. Bohannon, Cathcart, Scarpone, Lutgring, Mike Williams, Heymann, Bates, Mills, Scott, Hutchins, Miller. Row 4: Tremain, Adams, Jones, Loggan, McKinney, T. Williams, Hughes, Miller, Stolle, Hawkins, Colton, Cossel. Row 5: King, Clements, Hipp, Ballard, Schultz, Catrone, Schoening, South, Woolston, Culpepper, Gallant, Kennedy, Armstrong. Row 6: Crawford, Dietz, Collins, Luckiewicz, Phares, Boekankamp, Clark, White, Fogg, Carrico, Swartz, McHugh, Gibbs, Jackson. Row 7: Donohue, Ridley, Vormohr, Wood, Fox, Byrne, Harper, Logan. Row 8: Dunsmore, Zehr, Brewer, Kuhn, Smodic, Cooper, Hershberger, Fillingier.

Tim McMichel shows his speed against St. Joe.

Greyhounds Take First In Tournies

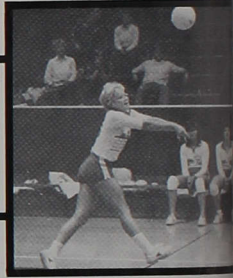

The 1982 Volleyball team ended their season with a 25-18 record. Coached by Sue Willey, the team took first place honors in the City-Tourney, first place in the I.U.P.U.I. Ft. Wayne Tourney and third in the Great Lakes Valley Conference tournament. Those making the All-Tournament team were juniors Tandace Joseph, first team, and Kristie Swing, second team.

Co-Captains for the season were Joyce Gage, senior, and Tandace Joseph. Elected as Most Valuable Player was Joyce Gage. Julie Burkhart, junior, was selected as the Kelso-Reid Mental Attitude Award recipient.

Co-Captain Tandace Joseph puts the ball in the air.

The 1982 Volleyball team: Front Row L-R: Julie Burkhart, Joyce Gage, Kristie Swing, Jenny Seibert, Mary Eichenberger, Terri Wiese. Middle L-R: Lisa Acton, Tandace Joseph. Back Row L-R: Coach Sue Willey and Nancy Short.

Kristie Swing and Mary Eichenberger block the ball.

Lisa Acton sets the ball up for a teammate.

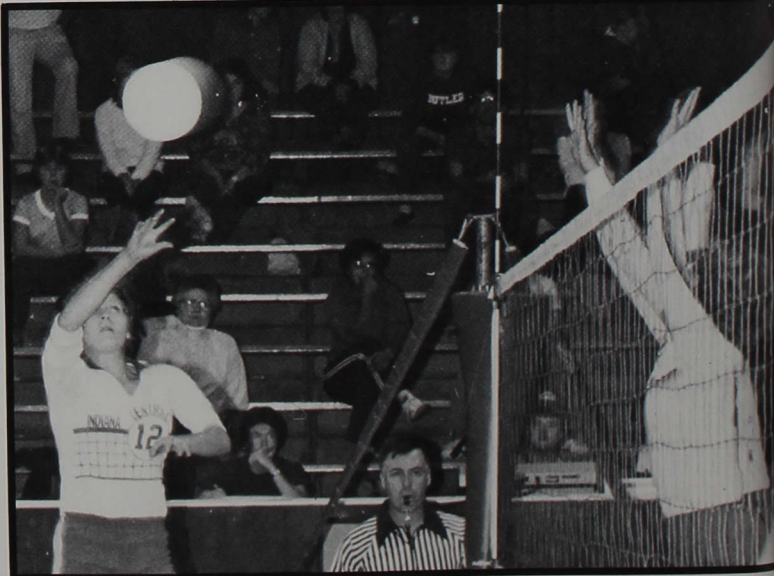
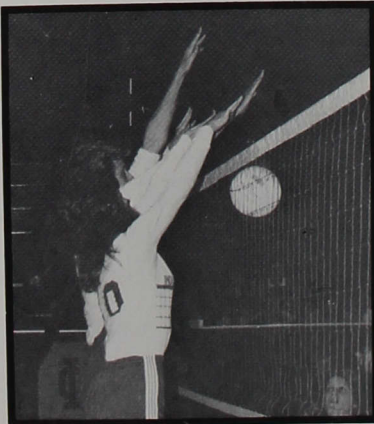



ICU's soccer team ended its 1982 season with five wins and eleven losses. This still young team has high hopes for next year, even with the many problems they had to face in their second year.

Throughout the season many of the players became ill and many were out of several matches for injuries. This was the reason for several of the teams losses. The final blow was the loss of Coach Joe Tugurian through his resignation in the middle of the season. However, the team would not give up, though they could have. They maintained spirit and hope under their new coach Ali El-Messoussi. Two of the team's five wins occurred after Ali became the coach.

A more experienced, but still young, team and the enthusiasm of a new coach are in store for the 1983 season.

Joe Oliphant was chosen 1982 team captain. The honor of the Kelso-Reid Mental Attitude award was bestowed upon Sandy Zehr. Joe Oliphant was named to the All-Conference team and was chosen Most Valuable Player and Haluk Bilgen scored the most goals during the season.



The 1982 Soccer Team: Front Row, L-R: Dauode Chowdry, Bob Sfredo, Matt Cole, Alan Crane, Brad Mills, Phil Crawford, Ben Arndt. Back Row, L-R: Coach Ali El-Messoussi, Mark Bowman, Haluk Bilgen, Joe Oliphant, John Anderson, Sandy Zehr, Tim Munster, Brad Beavers, Tim Ferree, Kris Leming, Todd VanDeman.

Sandy Zehr, Dauode Chowdry, Joe Oliphant, and Alan Crane return to their positions and prepare to continue the match.

Soccermates Charlene Hantzis and Karen Pierce look on intently hoping to encourage the men to a victory.



Soccer Team Gets New Coach

Jerry's Kids Run Well



The Cross Country team earned twenty-six wins under the direction of Coach Jerry England. Highlights of the season included fourth place in the Great Lakes Valley Conference and a third place finish in the Heartland Collegiate Conference.

Those awarded letters this year were: Rex Collins, Miles Hercamp, Greg Jarman, Bryan Krueger, Dean Rich, Doug Rich, and Craig Snellenberger. Captain for the 1982 season was senior Dean Rich. Joe Meek was awarded the Kelso-Reid Mental Attitude Award and Miles Hercamp, sophomore, was elected as Most Valuable Player.

Greg Jarman runs with determination as he passes his opponent.

Greyhounds John Hull, Rex Collins, Dean Rich and Miles Hercamp move out in front.

Doug Rich and Craig Snellenberger lead "Jerry's kids" in warm-ups.

The 1982 Cross Country team, kneeling: Coach Jerry England. Standing L-R: Doug Rich, Miles Hercamp, Craig Snellenberger, Rex Collins, Dean Rich, Joe Meek, John Hull, and Bryan Krueger.





Under the direction of Coach Ken Partridge the Golf team had a good season. They placed fourth out of seventeen teams at the Indiana Central Invitational and first at the Wabash Invitational. They placed fifth in the Great Lakes Valley Conference and third in the Heartland Collegiate Conference. The team had an overall record of 93-61-1. Brian Peaper, senior, led the team with an average of 78.65.

Letter winners for the season were Brian Peaper, Steve Gale, Dick Watson, Scott Pedigo, Dave Schlicher and Jim Davis. Brian Peaper was Captain for the season and also received the Medalist Award. Dick Watson, junior, was the recipient of the Kelso-Reid Mental Attitude Award.

The 1983 Men's Golf Team: L-R, Lewis Hammond, Scott Pedigo, Steven Gale, Brian Peaper, Steve Eason, Jim Davis, Dick Watson and Coach Ken Partridge.

Coach Partridge points out the rough spots in the course to Brian Peaper and Steve Eason.

Brian Peaper shows off his incredible skills.

Steve Eason swings showing great form.

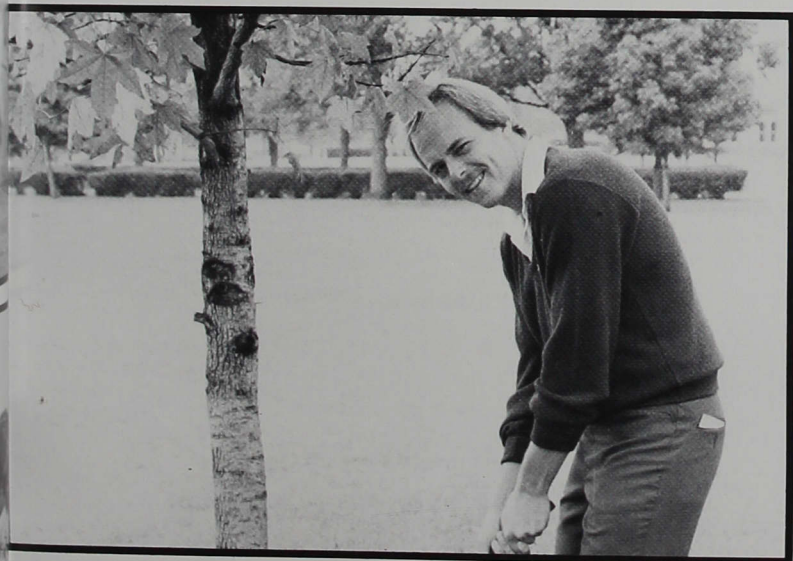

Golf Team Third In HCC

Greyhounds Take Third In Conference



"We played very good basketball in our conference games but our main problem was not being able to win games on the road or our non-conference games. With much experience coming back next year we should be much better," said Ed Wineinger of the 82-83 basketball team.

Under the direction of Coach Billy Keller the team tallied an 11-15 record. Highlights of the season included beating Kentucky Wesleyan in overtime and taking third place in the Great Lakes Valley Conference.

Co-Captains for the season were Ed Wineinger, Doug Jennings and Brian Thiemann. Senior Brian Thiemann was awarded the Kelso-Reid Mental Attitude Award and Ed Wineinger was selected as Most Valuable Player. Leading the year in scoring was Doug Jennings, and Mike Yeater led the team in rebounds.

Coach Keller explains strategy to Tom Downard.

Ed Wineinger shoots for two more points.

Scott Pedigo goes over Butler opponents for a basket.

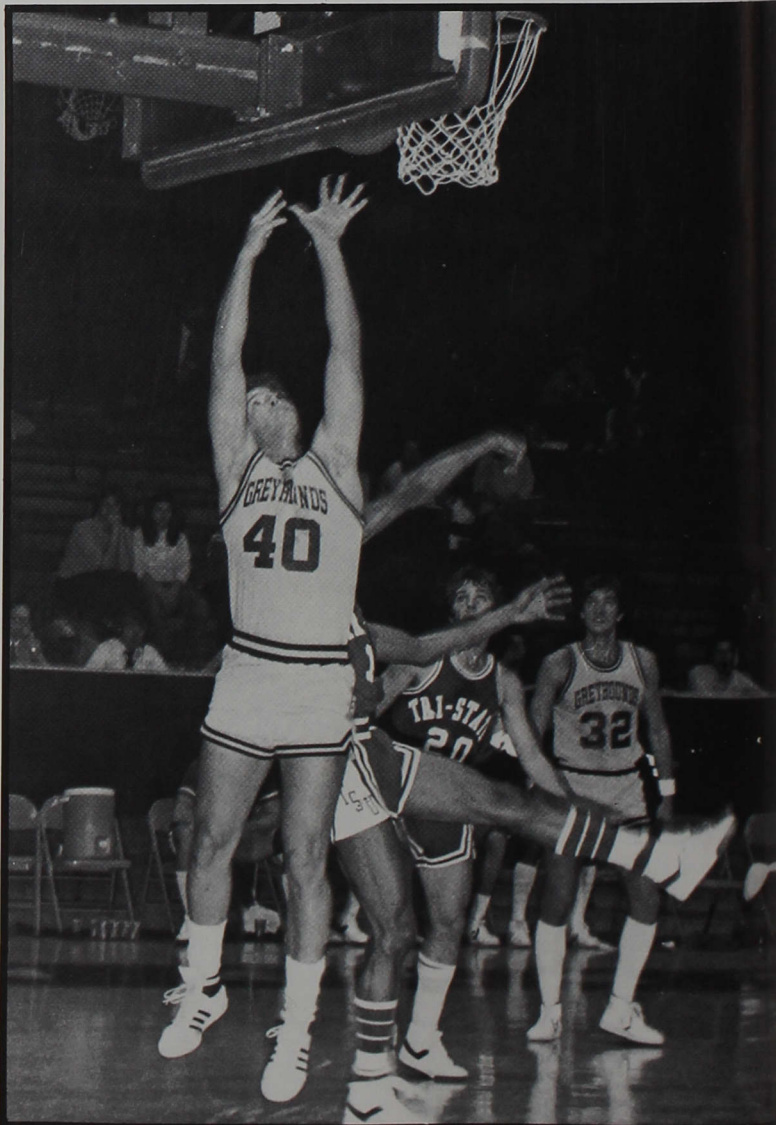

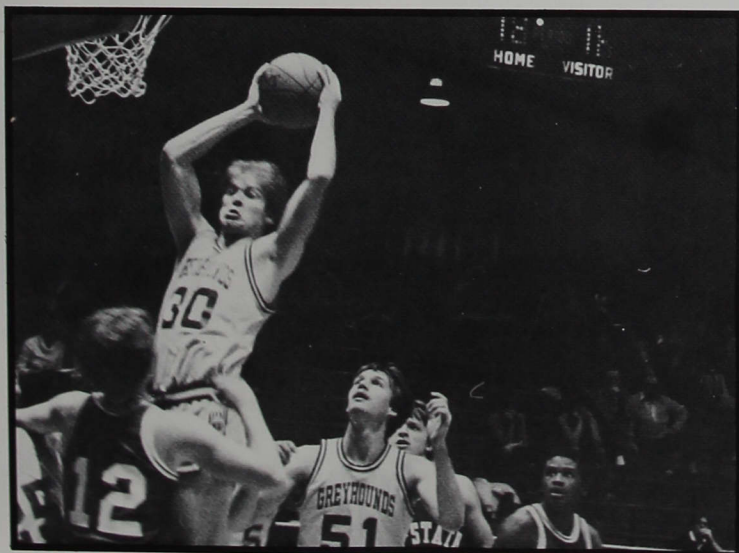

Men's 1982-1983 Basketball Team: Back Row L-R: Coach Dave Wood, Kevin Leising, assistant coach, Larry Koch, Tom Collins, Tom Downard, Doug Campbell, Doug Jennings, Kevin Merriweather, Jeff Crabtree, Pat Dowden and Coach Bill Keller. Front Row L-R: Herk Cooper, trainer, Rowdy McKee, Scott Pedigo, Mike Yeater, Brian Thiemann, Pat Skaggs, Joe Burnell, Ed Wineinger, Tom Trotter, manager.

Pat Skaggs goes up against Tri-State.

Lady Hounds Welcome New Coach



The Women's 1982-1983 Basketball team ended the season with a winning record of 18-6. The team took second place honors in the Great Lakes Valley Conference. Letter winners were Lisa Acton, Pam Bright, Kim Epler, Lora Foreman, LuAnn Humphrey, Laura Krieger, Debbie Law, Jenny Sebert, LuAnn Stutlwe, Kristie Swing, Pam White, Terri Wiese, Debbie Cole, Julie Burkhart, student coach, and Holly Oakes, student manager.

Captain of the 82-83 team was senior Kim Epler. LuAnn Humphrey was selected as Most Valuable Player and Pam White received the Kelso-Reid Mental Attitude Award. Three members of the team were named to the Great Lakes Valley All-Conference Team. Those named were Lora Foreman, LuAnn Humphrey, and Debbie Law.

Debbie Law puts the ball up for two points.

Lisa Acton concentrates at the foul line.

LuAnn Humphrey demonstrates the moves that made her MVP.

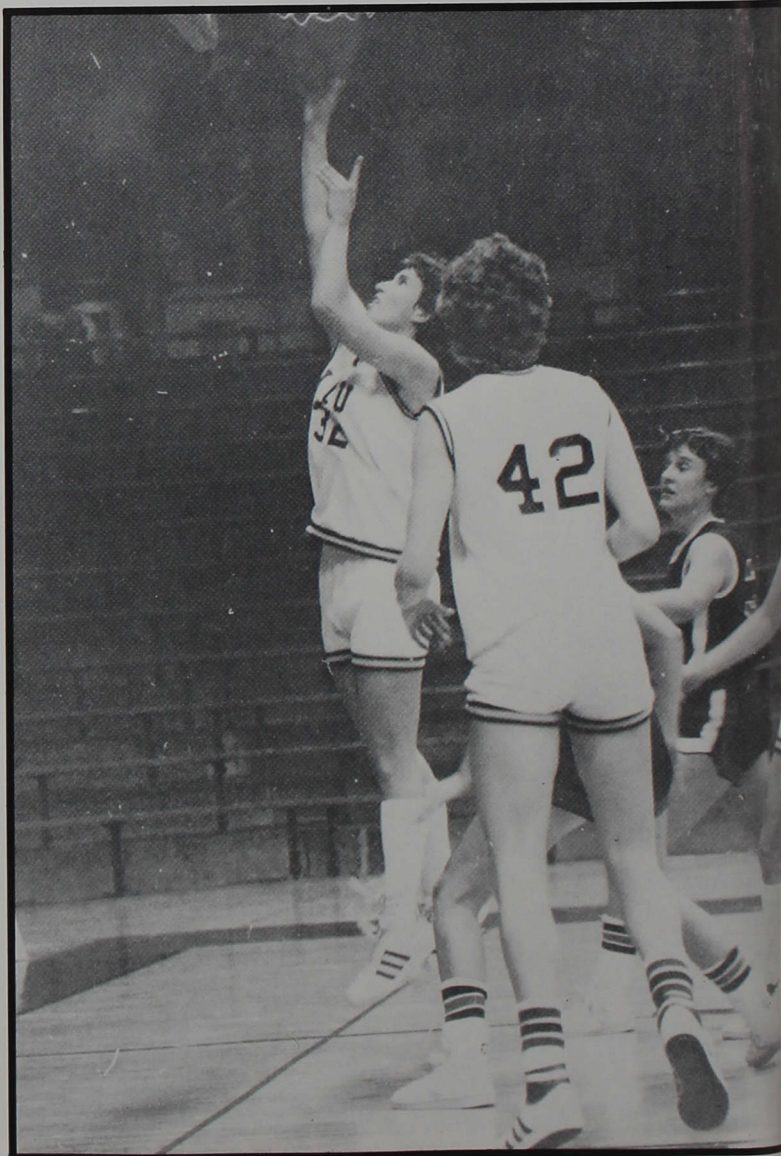



The 1982-83 Women's Basketball team: Front Row L-R: Julie Burkhart, Terri Wiese, LuAnn Humphrey, Debbie Law, Holly Oakes; Back Row L-R: Laura Kreiger, Coach Charles Mallender, Laura Foreman, Jenny Sebert, Pam Bright, Kristie Swing, Pam White, Kim Epler, Lisa Acton, Debbie Cole, LuAnn Stutler.



LuAnn Stutler makes a move around a Franklin opponent at a home game.

Hall Leads Wrestlers To Wins



The 1982-83 wrestling team ended their season with a dual record of 8-6. They placed second in the Heartland Collegiate Conference, with Wade Hall and Phil Glasser both taking first place in their respective weight classes for the second year in a row. The team finished sixth in the NCAA Division II Regionals and seventh in the Midwest Classic, with Kevin Hayward taking first place.

Individual honors for the season went to Wade Hall, who received the Most Valuable Player award, and Kevin Hayward, who received the Kelso-Reid Mental Attitude award. Co-captains for the year were Wade Hall and Rich Gross. Mark Mastison set a new record for the fastest pin at :08 seconds.

MVP Wade Hall finished his college career with an outstanding season. He finished his university wrestling with a career record of 102-22. He also claimed a record of 55 career pins, including eight consecutive pins. He was Little State Champion, a three-time HCC champion, and a two-time All-American. He placed first in the NCAA Division II Regionals and fifth at the Nationals for the 1982-83 season.

Kevin Hayward is the only champion from Indiana Central in the Midwest Classic.

Coach Terry Wetherald discusses strategy with Phil Glasser, two-time HCC champion.

Senior co-captain Rich Gross prepares to pin his opponent in a match at ICU.

Two-time All-American Wade Hall, heavyweight, shows the proper starting position for wrestling.

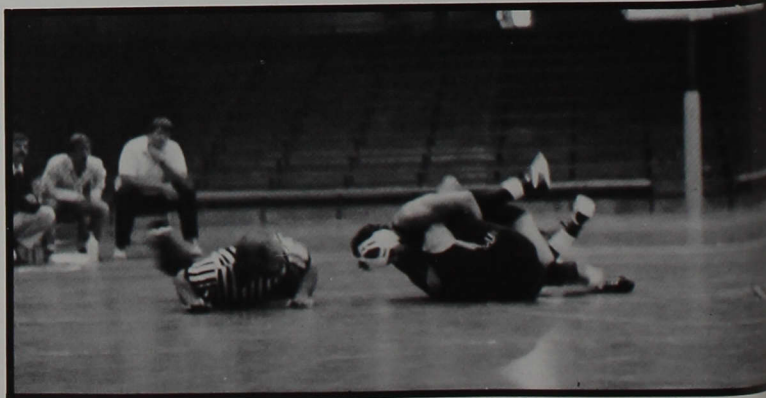
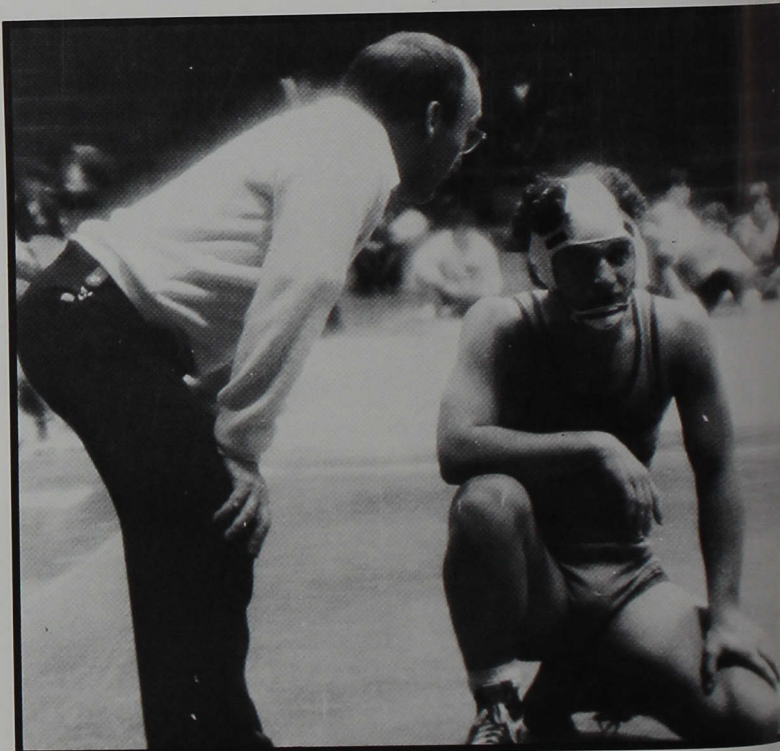

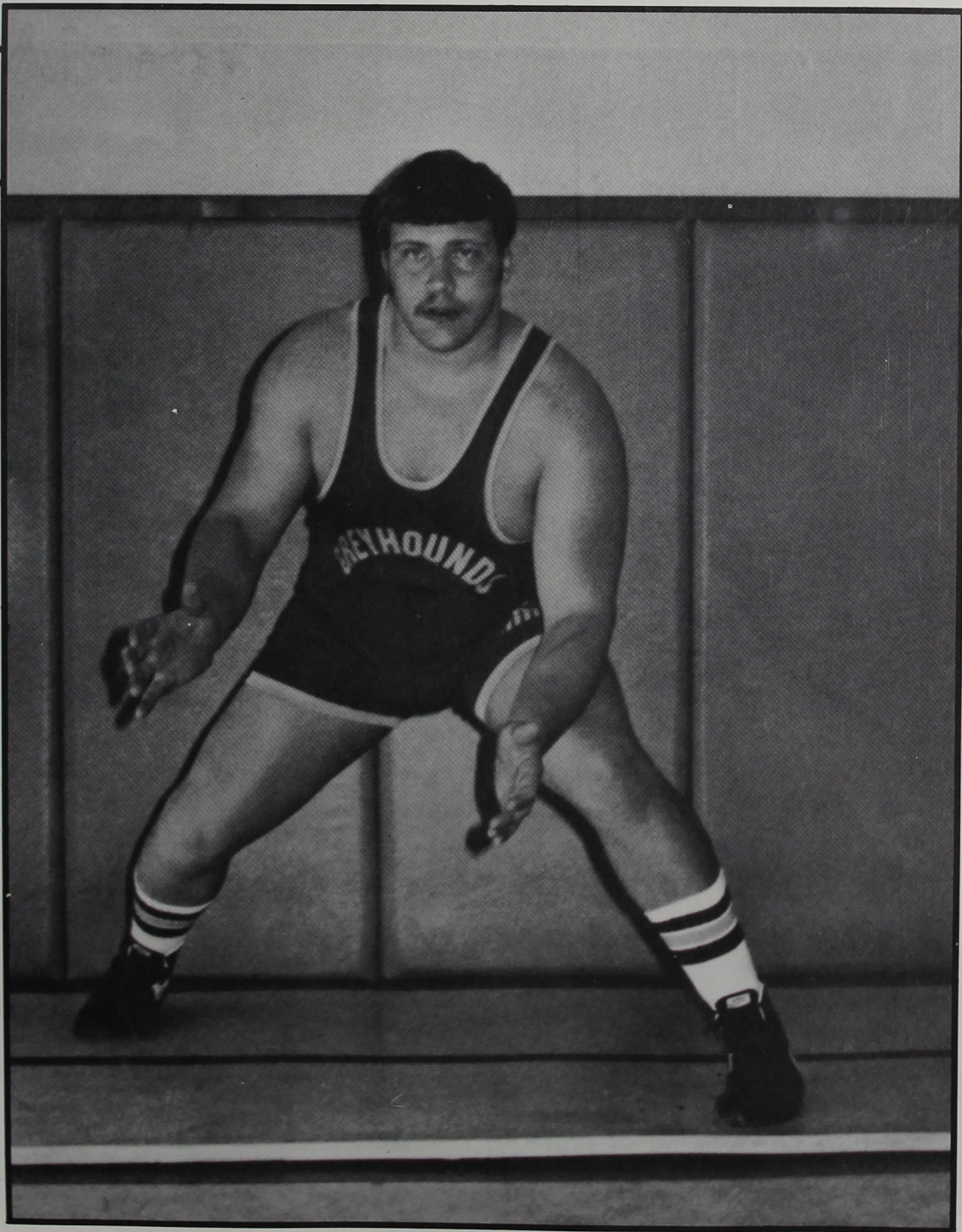

Greyhounds Send Three To The Nationals



New school records were set this year by the 1983 Men's Track team. Senior Dean Rich ran a 3:48.8 1500 meter race setting a new record. Randy Heisler, junior, threw the discus for a record of 197'2, and Lavell Poe longjumped for a 23'3.25 record. The team placed second in the Heartland Collegiate Conference and second at Little State. The Greyhounds placed fifth at Big State with Randy Heisler being named Most Valuable Runner for his outstanding performance in the shot put and discus throw.

Captain for the season was senior Wade Hall. Dean Rich was given Most Valuable Runner honors, and Randy Heisler was the recipient of the Kelso-Reid Mental Attitude Award. Wade Hall, Randy Heisler, Lavell Poe, and Dean Rich were named to the Heartland Collegiate Conference team. Hall, Heisler, and Rich all qualified for the NCAA Division II Nationals. Randy Heisler went on to take top honors at that event.

Lavell Poe longjumps for a new school record.

Bruce Smith, Dave Wasson, and Mark Scott lead the field in the high hurdles.

Harry Sykora goes for the advantage over Butler.

Tim McMichel crosses the finish line for a victory.

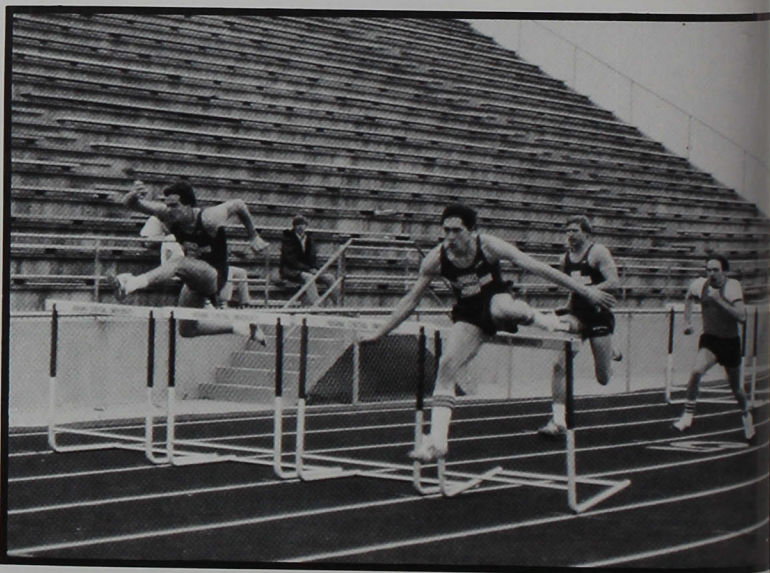



The 1983 Men's Track team: Front Row L-R: Tim McMichel, Doug Rich, Warren Culpepper, Roger Gammon, Greg Mills, Tony Alstott, Joe Meek; Middle Row L-R: Harry Sykora, Pat Parks, Roger Hintz, Lavell Poe, Dean Rich, Dave Zehr, Dave Wasson, Kent Adams, Bob Albright; Back Row L-R: Jim Nelson, John Patrick, Eric Schoening, Mark Bless, Mark Haemon, Randy Heisler, Wade Hall, Bruce Smith, Mark Scott, Coach Jerry England.

NCAA Division II National Champion Randy Heisler throws the shot put.

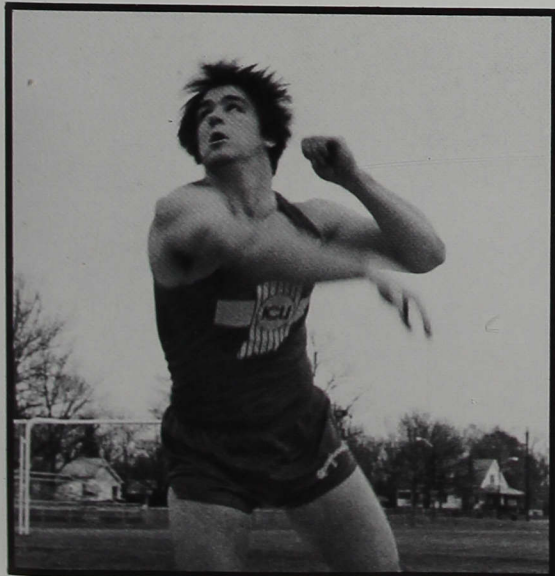

Track Records Set By 1983 Team



The 1983 Women's Track team, under the direction of Coach Dawn Race, was 4-0 in dual meets. They placed fourth in the Little State meet and fourth at Big State. Six new school records were set by the Greyhounds. 400 meter runner Lisa Acton set a 59.67 record. Lisa also set a 2:20.85 record for the 800 meter race. In the 100 meter hurdles, Dianne Burress ran a 15.0, and Pam Bailey ran a 1:08.3 in the 400 meter hurdles. A new discus record of 129'1 was set by Janet Zalewski.

Lisa Acton, sophomore, was chosen the Most Valuable Runner for the 1983 season. Freshman Linda Lowman was the recipient of the Kelso-Reid Mental Attitude Award.

Junior Tandace Joseph moves out in a relay.

MVP Lisa Acton displays her longjump talent.

Dianne Burress looks for relay handoff.

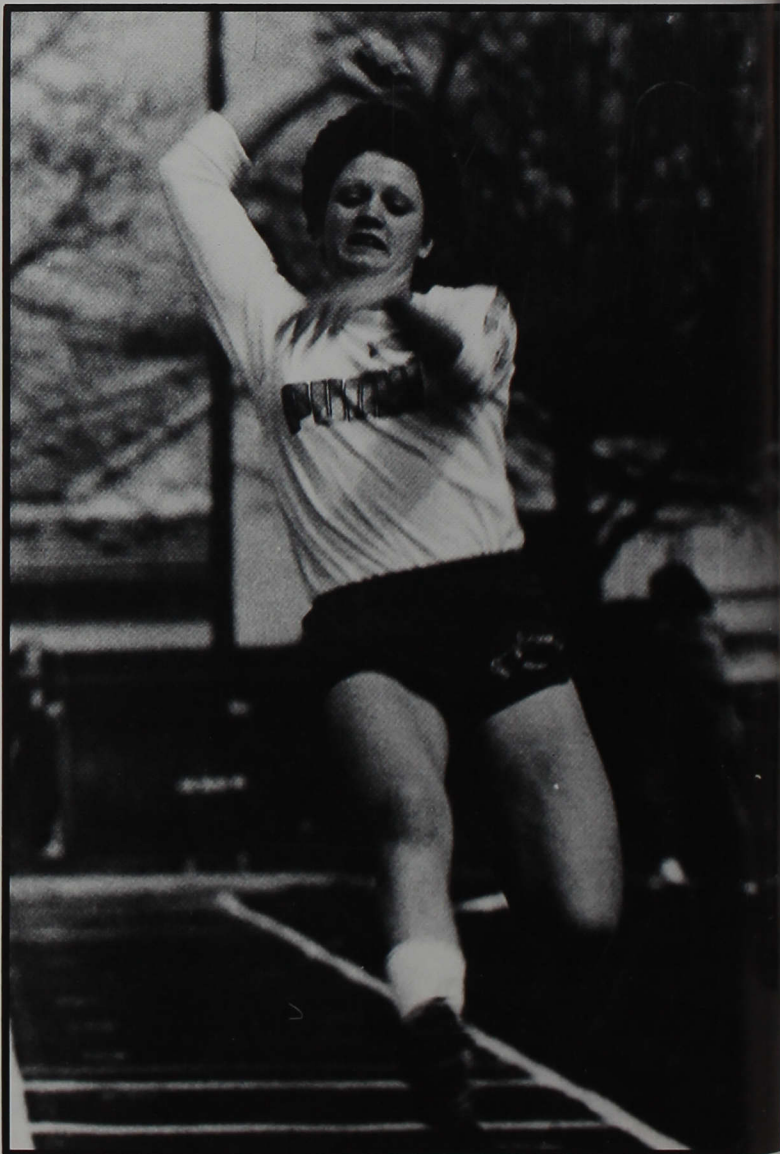



The 1983 Women's Track team: Top Row L-R: Jenny Sebert, Dianne Burrell, Kathy Vondrak, Debbie Heim, Lynn Fravell, Lisa Acton, Pam Bailey; Center Row L-R: Julie Kahle, Linda Lowman, Sherry O'Rear, Pam White, Janet Zalewski; Bottom Row L-R: Tracy Ferris, Coach Dawn Race, Joni Craft.

Linda Lowman is ready at the starting line.

Baseball Team Has 500 Season



"It was a year of promise at the start, but we never got the momentum needed to get us over the hump," said Coach Bob Tremain of the 1983 season. The Greyhounds ended the season with a 15-15 record.

Brighter moments of the season included placing third in the Great Lakes Valley Conference and being runner-up in the Heartland Collegiate Conference. Led by Senior Al Cooper, who was voted MVP of the Heartland Tournament, the following players made All-Conference teams: Phil Benson, Greg Stolle, John Kennedy, John Healey, Jerry Lasky and Brad Beaver. Named to the All Central Regional NCAA II team were Al Cooper, first team, and John Healey, second team.

Allen Cooper was chosen as the season's Most Valuable Player and was also the recipient of the Kelso-Reid Mental Attitude Award. Co-Captains for the season were Al Cooper and Bob Bohannon, senior. Phil Benson, junior, was given an honorary award for the Most Improved Player.

Dennis Reinbold and Jerry Jansen "warm-up" in the Greyhound dugout.

Greg Scarpone bats out a single against the University of Evansville.

Greyhounds discuss pitching change.

Bob Bohannon puts out Franklin runner at second.





The 1983 Baseball team: Front Row l-r: John Healey, Paul Jefferson, Joe Gambrall, Ken Sarber, Dennis Judy, Dennis Reinbold, Tom Downard, Price Irving. Second Row l-r: John Kennedy, Dan Jenkins, Jerry Lasky, Curt Hughes, Bill Leavell, Phil Benson, Brad Beaver, Jerry Jansen, Jeff Stevens. Third Row l-r: Mike Dutton, Greg Scarpone, Gary Halter, Al Cooper, Coach Bob Tremain, Bob Bohannon, Greg Stolle, Tracy Woolstos, D.D. Willsey.

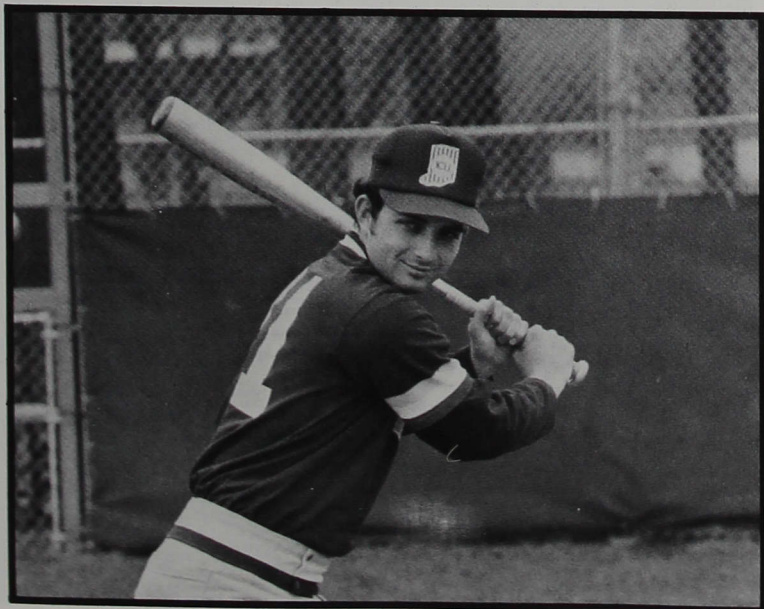

MVP Al Cooper poses for camera. Perhaps this will be used on a bubble gum card in the future?

MVP's, MA's: Pride Of The Hounds



Every year, each team selects a Most Valuable Player. This athlete is chosen because of his or her outstanding talent in his or her sport.

The Kelso-Reid Mental Attitude Award is given to those who, although not always the most outstanding athletes on the team, have displayed the best attitudes and sportsmanship.

The Men's Tennis team finished fifth in the Great Lakes Valley Conference and tied for fifth and sixth in the Heartland Collegiate Conference. Those awarded letters for the 1982-83 season were Tim Cartwright, Steve Eason, Don Gillespie, Todd Gillespie, Scott Mattson, Gary Stough, Paul Talbott, and Steve Vormohr.

Captain for the season was Todd Gillespie, junior. Todd also received the Kelso-Reid Mental Attitude Award. The Most Valuable Player for the season was Steve Eason, sophomore. An honorary award was given this year to Tim Cartwright, sophomore, for Most Improved Player.

Under the direction of Coach Dawn Race, the Women's Tennis team finished the 1982 season with a record of 7-8. Letters were awarded to Pam Bright, Carol Barnes, Lynn Hammann, Karen LaBrash, Julie Priest, Charlene Reuter, and Chris Schlegel.

The Captain for the season was Pam Bright, junior. The Most Valuable Player was Karen LaBrash, and the Kelso-Reid Mental Attitude Award went to Charlene Reuter, sophomore.

Men's Tennis captain and mental attitude winner Todd Gillespie.

MVP's: L-R: Al Cooper, Wade Hall, LuAnn Humphrey, Steve Eason, Lisa Acton, Ed Wineinger, Joyce Gage, Brian Peaper, Dean Rich. **MA's** (not pictured): Steve Eason, Al Cooper, Todd Gillespie, Kevin Hayward, Pam White, Linda Lowman, LaDonna Wert.

The Women's Tennis team: Front Row L-R: Coach Dawn Race, Lynn Hammann, Pam Bright, Charlene Reuter, Julie Priest, Lynn Fravell; Back Row L-R: Chris Schlegel, Karen LaBrash, Carol Barnes.





The 1983 Softball team, under the direction of Coach Sue Willey, finished a rough season with a record of 6-14-1. Highlights of the season included beating Franklin twice and winning a double-header against Taylor. Those with the best batting average were Joyce Gage, Julie Burkhart, and Lora Roreman with averages of .328, .327, and .269, respectively.

Captain for the 1983 season was senior Joyce Gage. Joyce was once again selected as the season's Most Valuable Player. LaDonna Wert was given the honor of receiving the Kelso-Reid Mental Attitude Award.

The 1983 Softball team: Front Row L-R: Nora Bingham, Laura Stackhouse, Nancy Short, Lora Foreman, LuAnn Stutler, LaDonna Wert, Back Row L-R: Doug Ballard, Cheryl Jarrett, Tami Schlicher, Julie Burkhart, Mary Eichenberger, MVP Joyce Gage and Coach Sue Willey.

Nancy Short takes a break looking for a four leaf clover for luck.

Tami Schlicher pitches for the Lady Greyhounds in a winning effort.

Catcher Joyce Gage shows what made her MVP for the 1983 team.

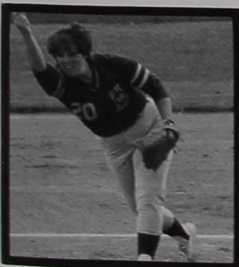

Softball Team Hangs In There

Health/Fitness Center Is Named



The FITNESS FOR THE FUTURE campaign began with the main intent of providing a new physical fitness facility for the university. This goal was reached as the finishing touches were put upon the Ruth Lilly Center for Health and Fitness in July of '83.

The facility was designed to house the rapidly growing physical therapy and physical education departments. It also was built to provide complete facilities for career preparation in pre-medicine, nursing, and other health care fields. Over twenty new faculty offices, physiology laboratories, kinesiology laboratories, classrooms, and other academic facilities were included. Two of the main features included were the pools — one olympic-size pool for competition and another for diving — both equipped with the capability of under-water observation. Also included in the building were racquetball courts, a gymnasium, a jacuzzi, and a new wrestling room.

A prospective student gazes through one of the observation windows provided for the pools.

President Gene Sease gives a group of visiting high school students a tour of the new facility, including the gymnasium.

The diving pool will be used by Indiana Central's new swim team next year.

Krannert Hall can be seen from this view from the inside of the Ruth Lilly Center for Health and Fitness during its construction.

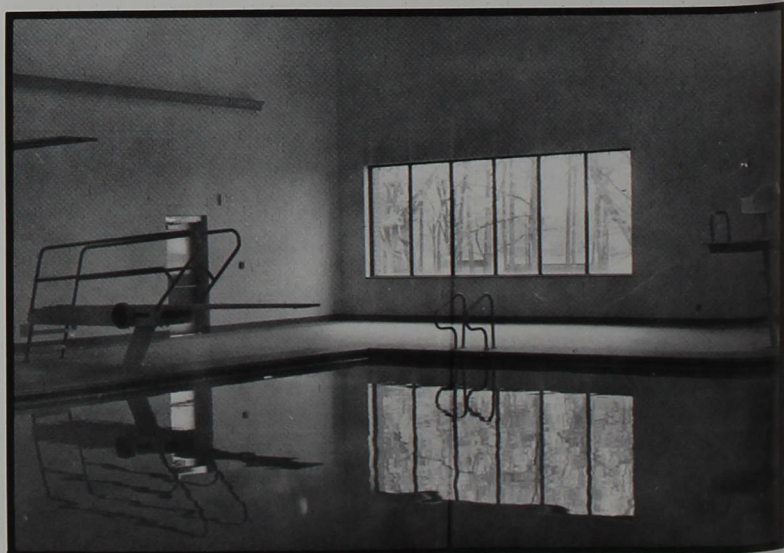
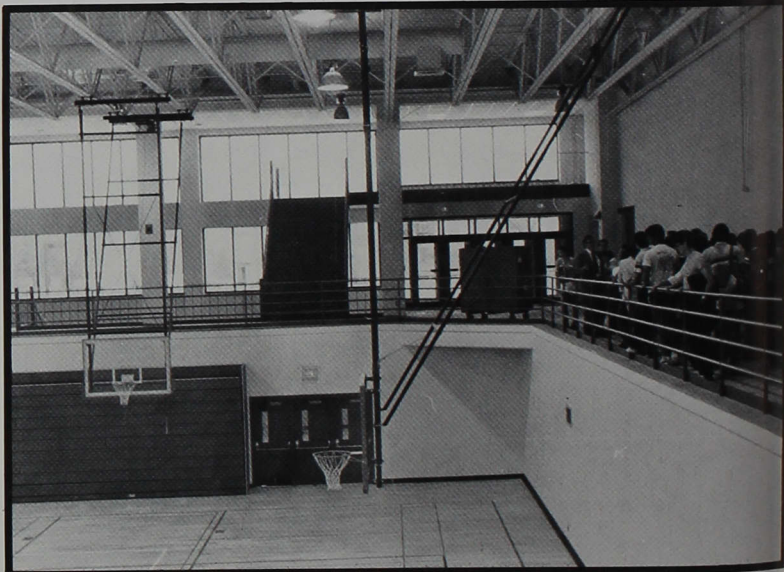



STUDENT LIFE



President Gene Sease crowns Miss Ginny Drews during Homecoming festivities.

Cyclorama Defies Traditions



This year's Cyclorama defied tradition in several ways. First of all, a parking lot replaced the green grass of the horseshoe and students had to look harder for a comfortable spot from which to view the race. Secondly, ICU had no princess this year to preside over the race. Also conspicuously absent was the usually large number of sunbathers. While a sunny day, it was cool, and students preferred to keep on their clothes rather than risk colds. And, this year, the traditional race winners, the Underriders, were replaced by a new championship team composed of Dean Rich, Doug Rich, Doug Zehr, and Craig Snellenberger. Laura Kreiger, Debbie Law, Kim Epler, and Pam White were the members of the winning women's team. This team set a new record for the race.

The rising of balloons accompanies the beginning of the race as the bikers leave the starting line.

President Gene Sease takes his annual lap around the horseshoe before the start of the race.

Doug Rich grits his teeth as he concentrates on helping pedal his team to victory.

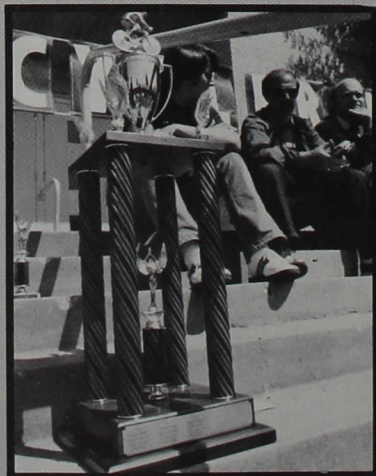
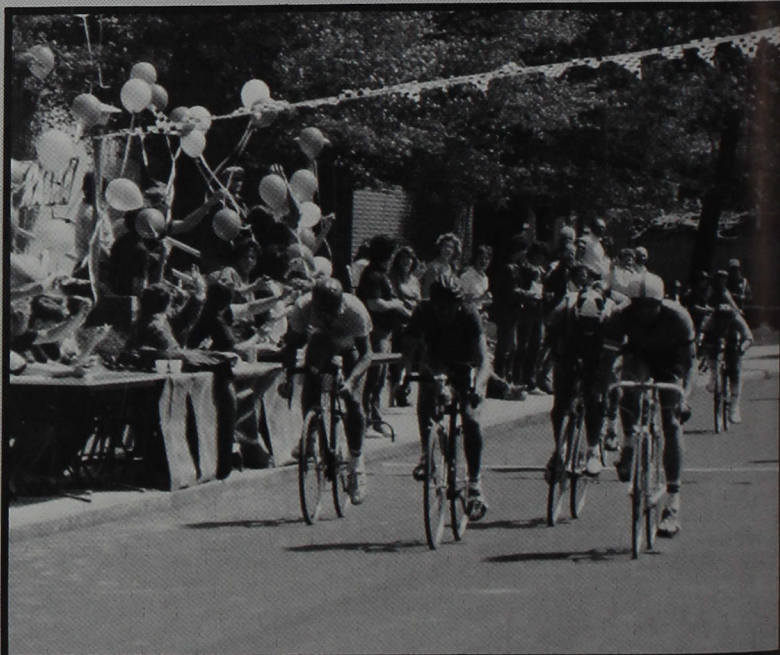



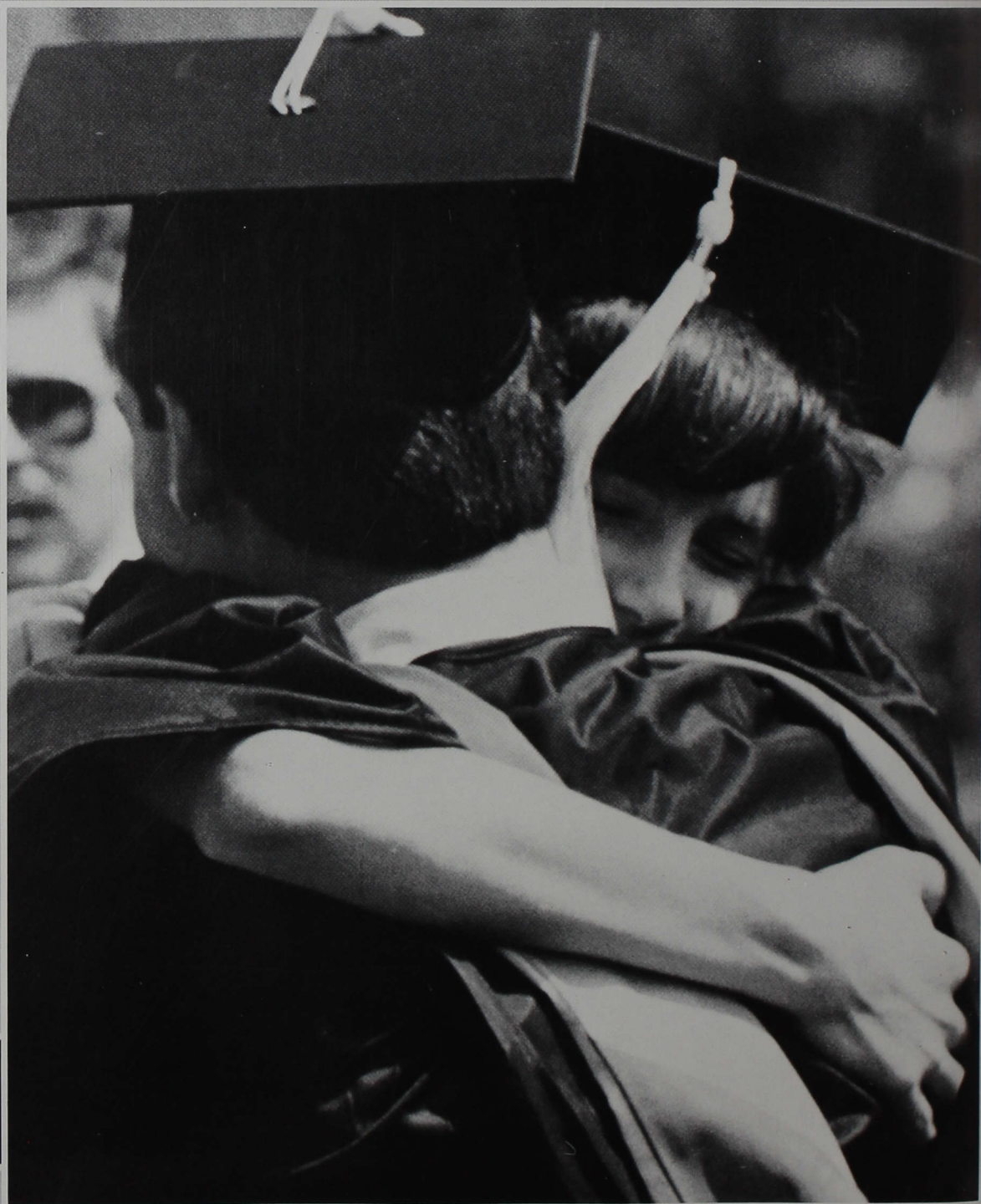

How valuable is a college education?

As tuition rates increase, students and their parents are becoming increasingly concerned about the economic return on dollars spent on a college education. They ask admissions counselors, guidance personnel, teachers, and other academic advisors for assurance that a dollar spent on higher education will reap economic benefits in the future. They ask career counselors for guarantees about future employment, and they demand promises about future earning power after the college degree has been granted. The current economic climate has heightened concern for financial security, and those who seek college degrees — and those who help finance them — are justifiably concerned about "return on investment."

Any knowledgeable counselor can help ease the concerns of these students and their parents by citing statistics to reaffirm the economic value of a college education. Furthermore, they can show how a college education enhances one's employability, makes one less susceptible to layoffs, and yes, increases one's earning power. The *Occupational Outlook Handbook*, the Department of Labor employment statistics, the College Placement Council Salary Survey, and hundreds of other reliable sources can be quoted to verify the information the counselor gives. But do these sources, these data, really answer the original question: How valuable is a college education?

There is no doubt that the data confirm the *economic* value of a college education (for most people), but economic statistics alone cannot measure the value of a person's education in the broadest sense. The intrinsic value of a college education cannot be measured solely in dollars and cents. How can one put a price tag or figure the return on an investment on the ability to think critically, to communicate articulately, to reason logically? Moreover, how can one measure increased awareness of the world of nature, sensitivity to one's fellow beings, appreciation for the arts, or understanding of and respect for one's

own heritage and that of others? The college graduate who demands only a financial reward as proof of the value of four years of college has a very limited understanding of the phrase, "value of a college education."

The immediate concern of a college graduate is employment, salary, fringe benefits — and perhaps repaying a college loan. But as the months and years pass (and the economic return on the original investment has been realized), an alumnus can reflect on his/her college years and remember those moments and experiences that had the greatest impact and, consequently, the most lasting *value*:

- ... the meaningful conversation with a professor outside of class.
- ... the time in class when everything the professor had been saying all semester "fell into place."
- ... the day when an issue was explored for the first time — with an open mind.
- ... the lively intellectual discussions with friends in the dorm or the lounge or the hallway.
- ... the discussion of the nuclear disarmament issue.
- ... the demonstration against world hunger.
- ... the growth of a personal relationship.
- ... the appreciation for a new idea or art form or poem.
- ... the accomplishment of a class project.
- ... the achievement of a dream — in the classroom, on the athletic field, on the stage, in the laboratory.

Each person who attends a college or university is transformed somewhat by the total experience. Some have greater success in college than others; some will have more positive memories than others. But all will be affected — in some unique way. How valuable is a college education? It is as valuable as one chooses to make it — or as one chooses to view it.

Diane Metheny
ICU Placement Office

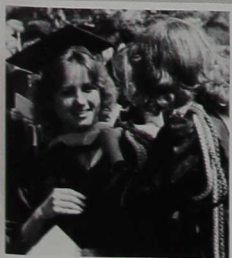

The Value Of A College Education

Students Experience Convocation

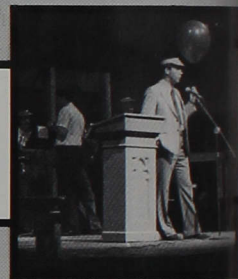

Convocation at Indiana Central meant many different things to students. For some, it was a time to experience new cultures, different lifestyles, unfamiliar subjects, and others' points of view. For others, it was either study-time or sleep-time.

The opening convocation in the fall was a formal one in which the faculty wore their caps and gowns and the Esch scholar Joy Partridge was honored. After the first convocation, the others were more informal. Twice a week, for one hour, students sat through convocation. The subjects were wide and varied: politicians, Central Council, representatives of foreign cultures, the ever-popular Dance Kaleidoscope, feminists, ministers, etc. Probably the most popular convo this year was a pep session for the Homecoming football game. Students either experienced or survived convocation.

Andrew Jacobs, Jr., and Mike Carroll, both candidates for U.S. Representative, discuss politics.

Norman Bellecourt, a leader of the American Indian Movement, addresses students in convocation.

Members of Dance Kaleidoscope perform a dance which celebrates nature during convo.

Officers of Central Council attempt to communicate some of their ideas to the student body.

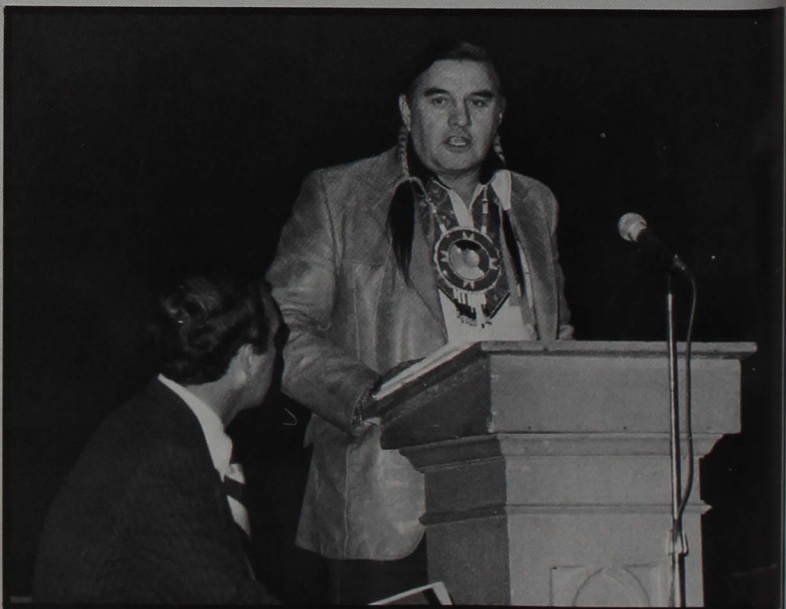
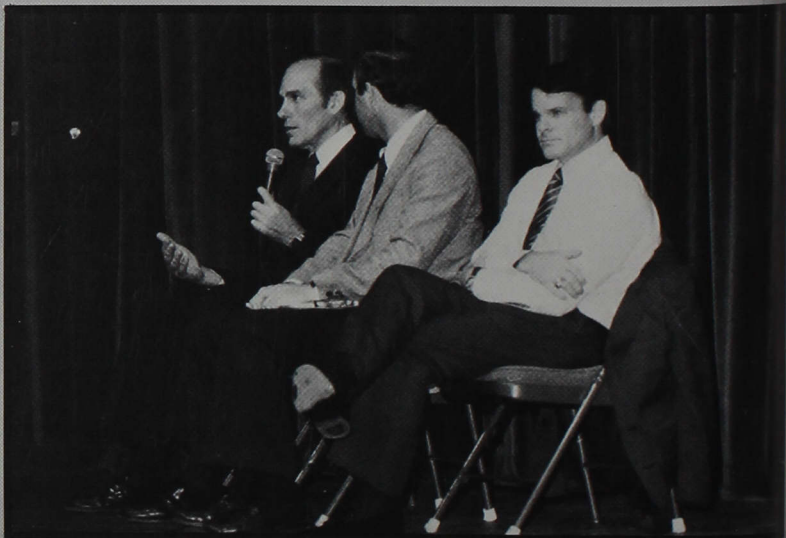







Last fall, the Esch scholar was announced during the opening convocation. Joy Partridge was chosen this year's recipient of the I. Lynd Esch scholarship. Joy had one of the highest academic indexes in years at ICU. Joy accepted the award from President Sease and gave a speech as her father, professional staff member Ken Partridge, watched with pride.

Another group of high academic students who were honored during the year was Phi Alpha Epsilon, the freshman honor society. ICU's Executive Committee of Epsilon Sigma Alpha, senior honor society, sponsored a reception on November 22 in Recital Hall for twenty-four students who were selected for membership into Phi Alpha Epsilon. In order to qualify for Phi Alpha Epsilon, the students had to earn a scholarship index of at least 10.000 with a minimum of 30 semester hours during the first year of university work. Selection was made by university faculty members.

Presidential Aides were chosen this year by President Sease to assist him in welcoming guests to the campus and to act as hosts and hostesses at social functions throughout the year. Students were chosen on the basis of their scholarship and leadership abilities.

Phi Alpha Epsilon: Front Row L-R: Sherrie Allen, Linda Brandhandler, Amy Murray, Debra Wheeler, Lauralee Shepler, Karen Wells, Cynthia Levi; Middle Row L-R: Lori Harter, Mary Melsheimer, Dee Sweeney, Tina Wessel, Mary Benson, Deborah Hessong, Barry Winton; Back Row L-R: Julie Priest, Diane Faulkner, Catherine Cummins, Kenneth Jinks, Steven Gale, Jason Parson, Scott Fowler. Not pictured: Becky Vail, Jamie Simon, Pamela Johnson.

Presidential Aides: Front Row L-R: Jane Kuroiwa, Judy McGuire, Angie Mouser, Linda McIntire, DeDe Funkhouser, Joy Partridge; Back Row L-R: Kyle Malone, Harry Sykora, Jon Houghtalen, President Gene Sease, Kevin Leising, Jason Parson, Mike Schwab.

I. Lynd Esch scholar Joy Partridge accepts her award from President Gene Sease during a convocation in her honor.



Academic Excellence Shines At ICU



The Badminton Club: L-R: Lynn Fravell, Dawn Race (sponsor), Kwaben-Poh Switham, Pam Bailey, Lisa Acton, Sherry O'Rear, Pam White.



The Sociology/Social Work Club: Front Row L-R: Ann Laramore, Cathy Schmeltz, Monica Ingram, Martha Sims; Back Row L-R: Robin Dixon, Cheri Everill, Kathy Leising, Tami Schlicher, Rosie Butler. Not Pictured: Linda McIntire, Elana Floyd, Sarah Wilson, Sophia Chan, Nora Bingham, Andra Bridwell, Kelly Guzman, Dr. Phyllis Lin, Dr. Mary Moore.



The Alumni Telephoners: Front Row L-R: Chris Purdue, Gail Reed, Lila VanOort; Second Row L-R: Terri McGath, Brad Martin, Sharon Broadlick; Third Row L-R: Ron Shrack,

Tammy King, Jan Lane, Myra Montgomery; Back Row L-R: Dennis Reinbold, Greg Stolle, John Thibo.



The Accounting Club Officers: L-R: Nick Peters, Beth Tulley, Gerald Rogers, Jennifer Cline, John Weingardt.



Phi Beta Lambda: Front Row L-R: Janet Connor, John Fitzpatrick, Sandy Sullivan, Beth Tulley, Debbie Wheeler, Debbie Hessong, Cheryl Lamb; Middle Row L-R: Joyce Stoner,

Gail Reed, John Weingardt, Tina Butler, Rebecca Hendrickson, Tina Cress; Back Row L-R: Jennifer Cline, Laura Levi, Luis Sanchez, Jim Wells, Greg Dixon, Ken Jinks, Bob Rich.



Resident Assistants: Front Row L-R: Angela Grigsby, Donna Jester, Sherry Jones, Dawna Foster, Dianne Beadle, Terri Wiese, Ginny Drews; Middle Row L-R: DeDe Funkhouser, John Hillsamer, Kevin Leising, Lisa Lannan, Kyle Malone,

Andra Bridwell, Tori Rapp, Kelli True; Back Row L-R: Pat Parks, Duane Lutgring, Harry Sykora, Beth Beneker, Tom Peller.



American Humanities Student Association: Front L-R: Joan Jackson, Tom Trotter, Teresa Lamb, Nora Bingham, Rosie Butler; Middle Row L-R: Robin Dixon, Gwen Zander, Susanah Ferris, Lorinda Moffit, Karen LaBrash, Diane Stiles,

Susie Clutter Pearce; Back Row L-R: Greg Larson, Alan Goytowski, Shawn Ryan, Gary Halter, Holly Oakes, Kevin Norman, Kathy Hubbard.



1982-83 American Humanities Award Winners: L-R: Teresa

Lamb, Robin Dixon, Susan Clutter Pearce.



Fellowship of Christian Athletes: L-R: Pam Bailey, Lori Skaggs, Terri Wiese, Dan Crowder, Brian Lanning.



Herodotus' History Society: L-R: Karen Glasser Deane, Jack Bland, Carrie Bedwell, Renee Stevens, Dr. David Anderson, Ronald Morris, Betty Stapert, Jeff Salyers.





A new chapter of Phi Alpha Theta, an international honor society in history, was established at Indiana Central this year with twenty charter members.

The installing official for the Alpha Alpha Upsilon chapter was Dr. Robert M. Sutton, professor emeritus of history at the University of Illinois and member of the advisory board of Phi Alpha Theta.

Ten students and ten faculty members comprised the charter class of initiates. Faculty charter members were: Dr. David Anderson, Dr. Noel Baker, Mrs. Carolyn Blackwell, Miss Joy Caskey, Dr. Charles Guthrie, Dr. Fred Hill, Dr. Marga Meier, Dr. Roland Nelson, Dr. James Riggs, and Dr. Carl Stockton.

Student charter members included: Paul Besse, Peter Chan, Deidre Funkhouser, Angela Grigsby, Richard McMinn, Matthew Miles, Gerald Morgan, Jeffrey Salyers, Tami Smith, and Jeffrey Tenuth.

The new honorary elected the following officers for the Alpha Alpha Upsilon chapter: Richard McMinn, president; Angela Grigsby, vice president; Gerald Morgan, secretary-treasurer; Jeff Salyers, historian; and Dr. David Anderson, faculty advisor.

Requirements for membership in Phi Alpha Theta were: at least twelve semester hours of history with a GPA above a B average in all history courses and a B average in two-thirds of all other courses.

New charter members of Phi Alpha Theta are initiated in a candlelight ceremony.

President Gene Sease enjoys having dinner with the charter class of initiates.

Dr. David Anderson hands Richard McMinn official documentation of his membership in Phi Alpha Theta.

Paul Besse and DeDe Funkhouser congratulate each other as Dr. Frederick Hill looks on.

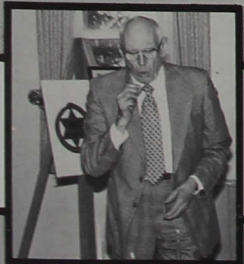

New History Honorary At ICU

Students Gather for M*A*S*H's Last



This year was a momentous one in many ways, one of which was the television showing of the last episode of M*A*S*H. Students gathered to view the last episode together and sadly partied away the hours. Medical dress was proper for the occasion, with scrub suits being the most popular. Parties were held in lobbies and in dorm rooms. But students were not the only ones who were sad to see M*A*S*H go. Members of the faculty and staff had their own parties, including the Public Relations party which was attended by President Gene Sease. M*A*S*H cookies and green M*A*S*H punch were served. M*A*S*H may be gone, but the reruns go on!

Carolyn Sfreddo, Keith VanDeman, Jackie Johnson, Pete Noot, and Jan Wilson bid M*A*S*H farewell.

North Hall residents gather in the lobby to watch the last episode of M*A*S*H.

Les Kistler holds a truly reverent place in his heart for M*A*S*H.

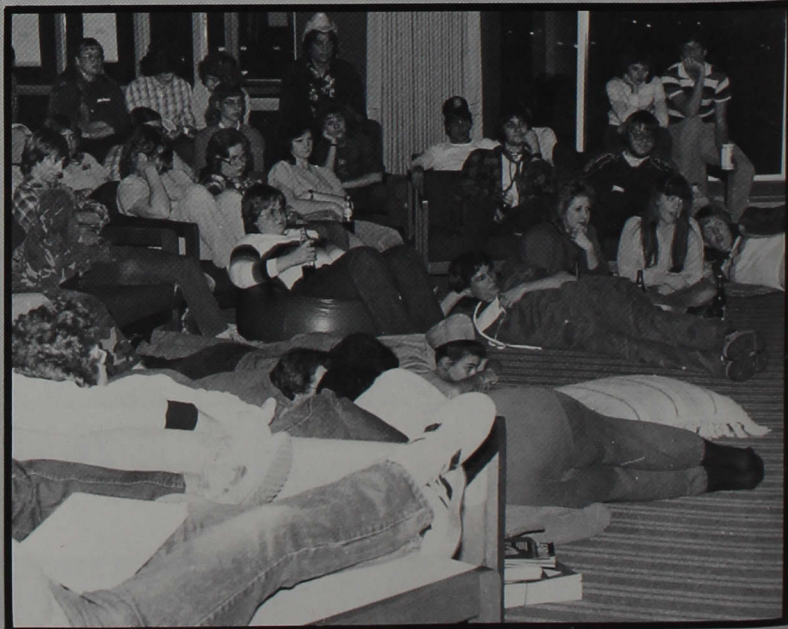
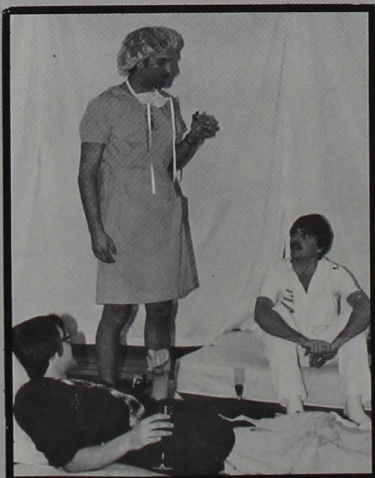

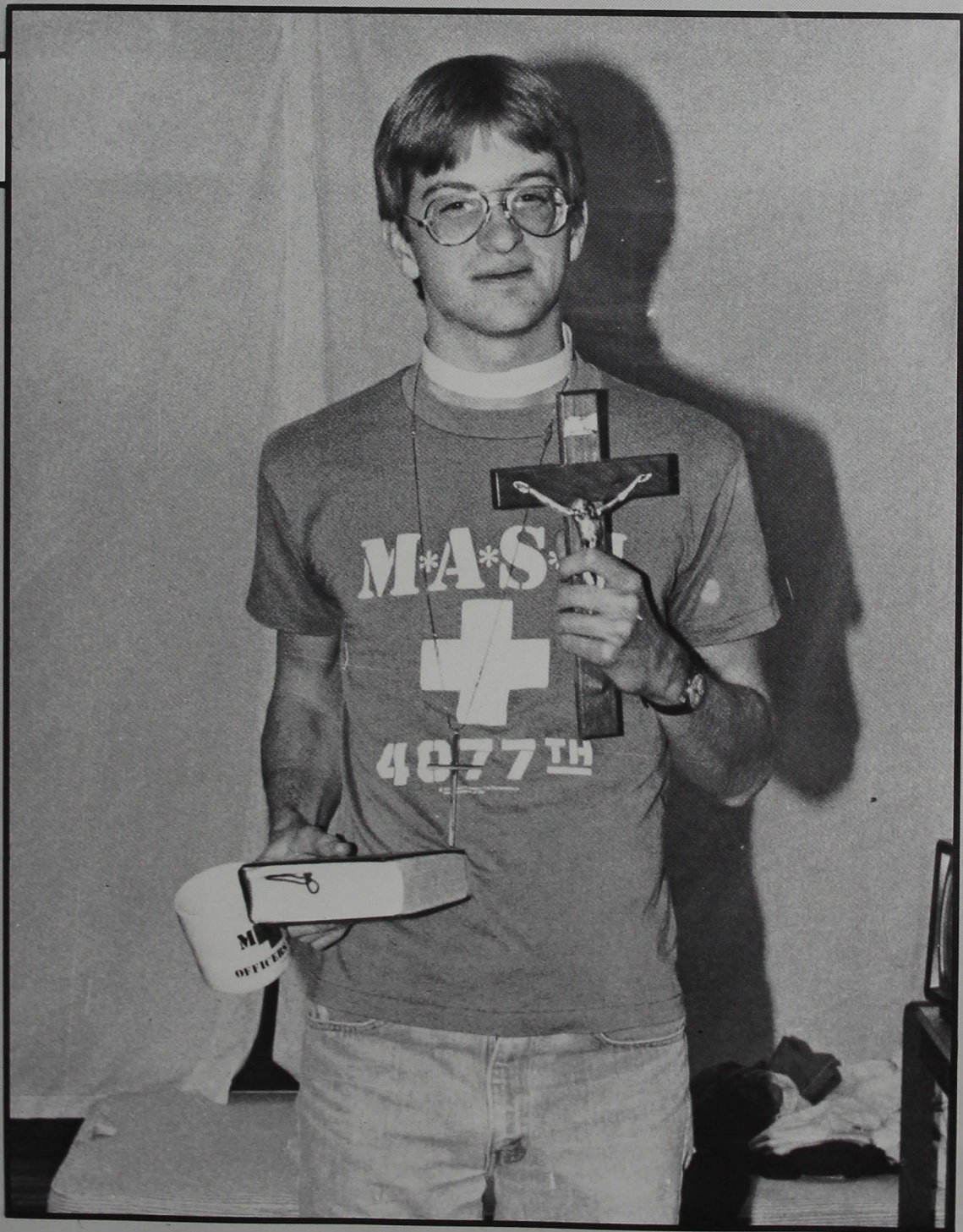



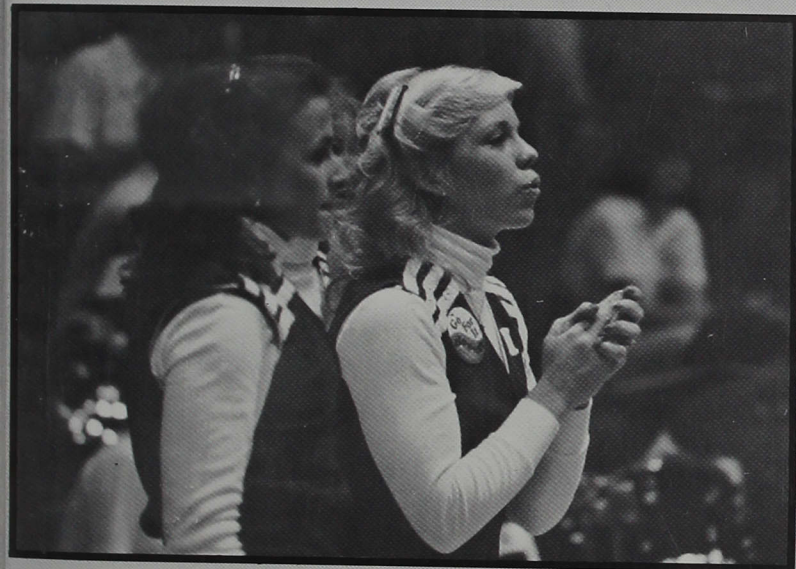

This year, Indiana Central had two different sets of cheerleaders. There were football cheerleaders and basketball cheerleaders. This enabled the young women to devote more time to their specific sport and freed them for study-time during the other season. Cheerleaders kept up spirit by organizing pixie groups and pep sessions for the teams they served. They also cheered at each game during the season. The cheerleaders were a great source of enthusiasm for both team members and spectators.

The Fall Sports Cheerleaders: Front Row L-R: Michelle Powell, Terri Deal; Back Row L-R: Kristi Malandro, Lauralee Shepler, Kathy Leising, Michelle Spears, Marla Powell.

Kelly Adams and Julie Roberts, seniors, show tension in their faces during a basketball game.

The Winter Sports Cheerleaders: Front Row L-R: Julie Roberts, Jean Spittler, Terri Deal; Middle Row L-R: Susan Roe, Kim Clark, Kelly Adams; Back Row L-R: Carol Totty, Jane Wright.

The Fall Sports Cheerleaders bounce off a mini-trampoline before the Homecoming football game.



Cheerleaders Change Faces This Year

Spirit Groups Aid Athletes



Of course, cheerleaders were not the only spirit group at ICU. In fact, there were several.

The Crimson Steppers group of young women worked year round on the football field and basketball court. They performed coordinated routines during half-time of the games. Their enthusiasm and ability combined to form the perfect half-time entertainment.

The Soccermates, Escapees, and Basemates performed similar duties. Soccermates helped keep score and cheer for the soccer team. The Escapees were timers and scorekeepers for the wrestling team. The Basemates kept score and ran the concession stand during baseball games. All groups held money-raising events or activities such as the Basemates' car wash and the Escapees' birthday cakes. These young women were commended for their support of Indiana Central's athletes at the sports banquets.

The Soccermates: Front Row L-R: Tammy Henry, Joe Oliphant (soccer co-captain), Alan Crane (soccer co-captain), Charlene Hantzis; Back Row L-R: Billie Lawson, Rita Hildred.



The Crimson Steppers: Front Row L-R: Jana Jantzen, Judi Swarts, Jennifer Roberts, Michelle Lyons, Joyce Stoner, Kim Taylor, Holly Crane; Back Row L-R: Joey Spry, Mary Shewman, Suzette Hill, Marcia Roach, Tanya Haywood, Heather Virgin, Karen Monday.

The Escapees: Front Row L-R: Mary Gibson, Jane Miller, Cindy Flanders, Karen Glasser Deane, Angie Stoner, Charlene Hantzis, Karen Ortel; Middle Row L-R: Kristine Frey, Dee Davis, Amy Jackson, Dianne Beadle, Donna Marlin, Becky McLaughlin, Kim Amond, Mary Holden; Back Row L-R: Ann Grubb, Holly Oakes, Jennifer Cline, Christi Schurman, Anne Gayfield, Tina Butler, Michelle Young, Karen Beadle, Teresa Walters. Not pictured: Melody Torrence, Beth Tulley, Paula Aldridge, Nancy Miller, Laura Clem, Karen Powell, Michelle Smith, Vickie Long.

The Basemates: Front Row L-R: Tammy Henry, Charlene Hantzis, Francis Magill; Back Row L-R: Carol Totty, Laura Levi, Julie Noble, Cindy Bee-man, Carrie Bedwell, Donna Alexander.





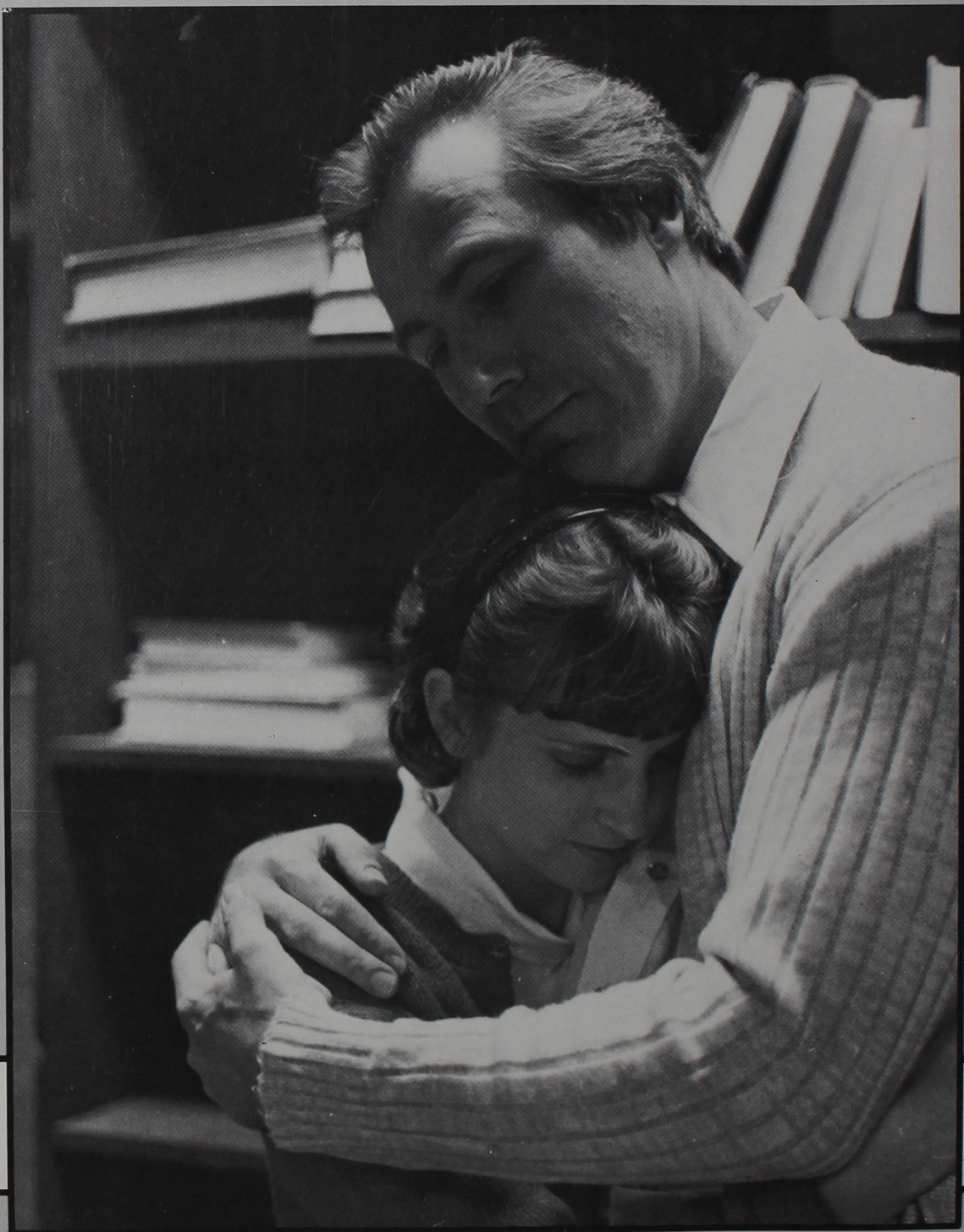

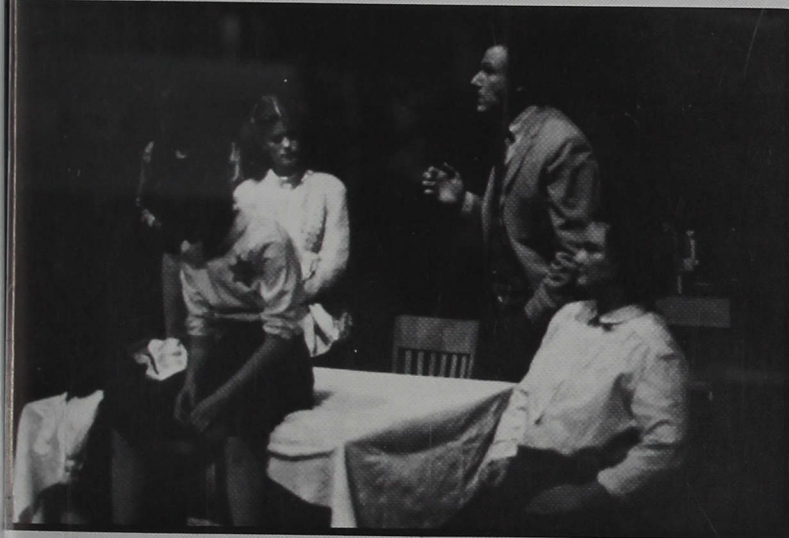

The play *The Diary of Anne Frank* is familiar to most students. Many read the play in high school. The ICU production of Anne Frank's story, directed by Dr. Richard Williams, was performed on October 8, 9, and 10 in Ransburgh Auditorium.

The story involved eight people who hid from the Nazis for two years in an attic during WW II. While in hiding, Anne Frank, a young Jewish girl, kept a diary of their daily lives, their hopes, and their fears. They were finally captured, and Anne's father found her diary some time after her death in a Nazi concentration camp. Yet, for all her suffering, Anne's final words were, "I still believe, in spite of everything, that people are really good at heart."

Anne (Sheila Brodie) is comforted by her father (Al Brinson).

The Frank family (Sheila Brodie, Marla Powell, Al Brinson, Nettie Hicks) contemplates the future.

Mr. Dussel (John Kellner) and Mr. Kraler (Michael Case) discuss their bleak situation.

Anne (Sheila Brodie) keeps her account of their two years in the attic.

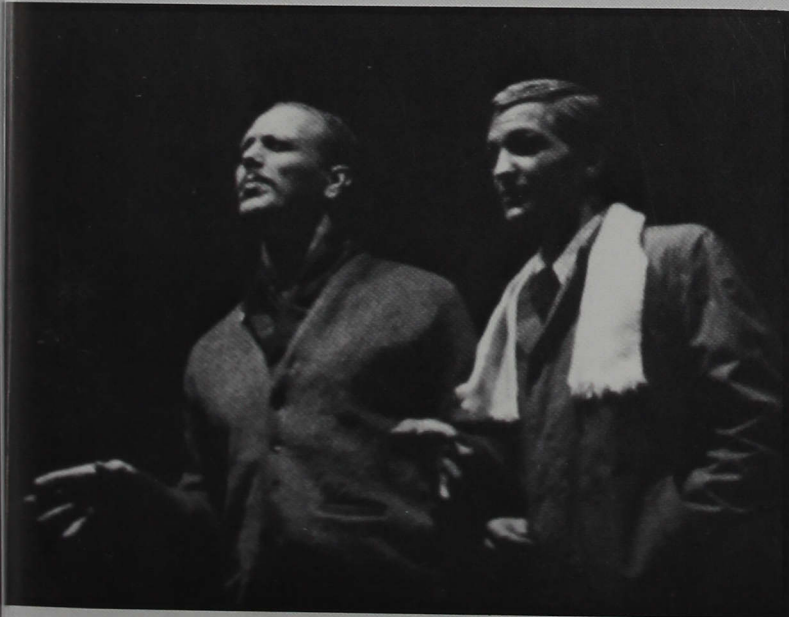

The Diary Of Anne Frank

The Importance Of Being Earnest



The Importance of Being Earnest is a delightful romantic comedy written by Oscar Wilde which was performed in Ransburgh Auditorium on November 19, 20, and 21 by the ICU theatre department.

Though it was actually quite complex, the play could be summed up as follows. Jack lives in the country with Cecily, his ward. He invented a mischievous brother named Ernest in order to get away to the city. Jack desired to marry the Honorable Gwendolen Fairfax, Lady Bracknell's daughter. However, he had been adopted, and Lady Bracknell did not want a son-in-law with an unknown parentage. Meanwhile, Algernon, Jack's friend and Lady Bracknell's nephew, went to the country to meet Cecily under the pretense of being Ernest, Jack's wayward "brother." Cecily and he decided to marry, as did Gwendolen and Jack. Cecily and Gwendolen met and locked horns when they thought they were engaged to the same person (Gwendolen thought Jack was named Ernest and Cecily thought Algernon was named Ernest). In the end, everything worked out, for Jack discovered he was really the son of Lady Bracknell's sister and was, therefore, Algernon's brother. In fact, his Christian name was Ernest! The path was clear for his and Gwendolen's, as well as Algernon's and Cecily's, marriage.

Lady Bracknell (Mary Susan Armstrong) thoroughly questions Jack about his natural parents.

The Honorable Gwendolen Fairfax (Mary Katherine Richmond) quiets her fiance Jack (Michael Case).

Algernon (Richard T. Williams) devours another cucumber sandwich as Lane (Keith Cline) offers his opinion on the state of marriage.





Becket was the story of the relationship between two powerful men — King Henry the Second and Thomas Becket. Becket had been a good friend and advisor to Henry for years. Thus, when the old Archbishop of Canterbury died, Henry made Becket archbishop, thinking he would have an ally in the Church. However, Becket was serious about his position, and his moral conscience led him to oppose the corrupt nature of Henry's rule. Henry, finally pushed to the brink, asked out loud if no one would rid him of this problem. His faithful barons heard him and took his words to heart, and they murdered Becket as he knelt praying. Thus ended the life of Thomas Becket, Archbishop of Canterbury.

Becket was performed by a cast of over thirty members on February 11, 12, and 13 in Ransburgh Auditorium. *Becket* was directed by Dr. Richard Williams and the set was designed by James Ream.

King Henry (John Lampson) informs Thomas Becket (Steven Miller) of his plans to make him the Archbishop of Canterbury.

John Lampson was "brilliant as Henry" and Steven Miller was "a comparable match in the title role."

The four barons (Kerry Deardorff, Michael Case, Ben Arndt, Terry Ballantini) plan Becket's death.



Becket Or The Honour Of God

The Mousetrap

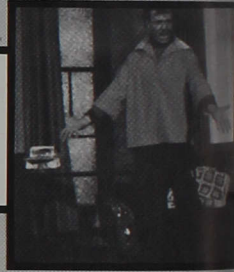

Agatha Christie's murder mystery *The Mousetrap* was this year's dinner theatre production. *The Mousetrap* was performed on March 18, 19, 25, and 26 in Schwitzer Dining Hall. *The Mousetrap*, which first opened on November 25, 1952, is also known for being the longest running play in history. Part of the reason for its success is the plot devised by Agatha Christie. However, it would not be fair to reveal the plotline or the identity of the murderer. So, whodunit? *Ida Know!*

The Cast

Mollie Ralston Andra Keyes
Giles Ralston John M. Hillsamer
Christopher Wren Brian A. Fisher
Mrs. Boyle Mary Susan Armstrong
Major Metcalf Michael Klass
Miss Casewell Suzanne Herrick
Mr. Paravicini Daniel Scharbrough
Detective Sergeant Trotter Kerry Cotter
Voice of the B.B.C. Alison Shaw

Giles and Mollie Ralston (John Hillsamer and Andra Keyes) greet Major Metcalf (Michael Klass).

Detective Sergeant Trotter (Kerry Cotter) interrogates Christopher Wren (Brian Fisher) as Giles (John Hillsamer) looks on.

Detective Sergeant Trotter (Kerry Cotter) holds a gun on a fearful Mollie (Andra Keyes).

Major Metcalf (Michael Klass) converses animatedly with Detective Sergeant Trotter (Kerry Cotter).

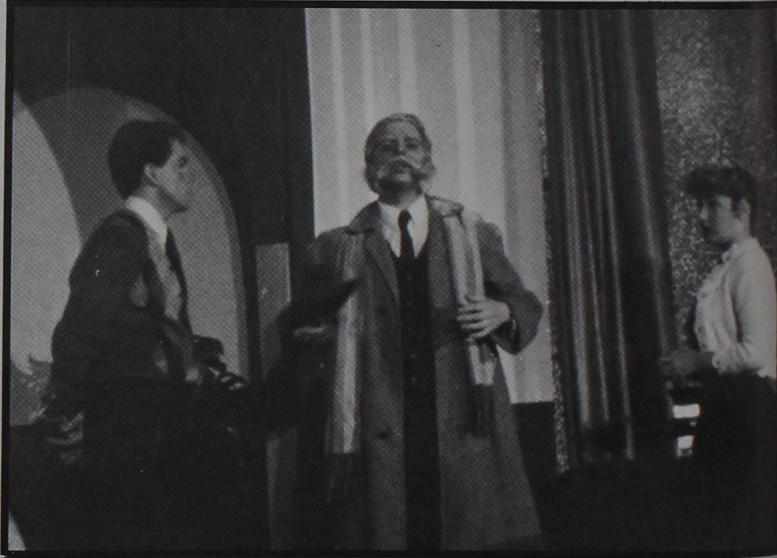

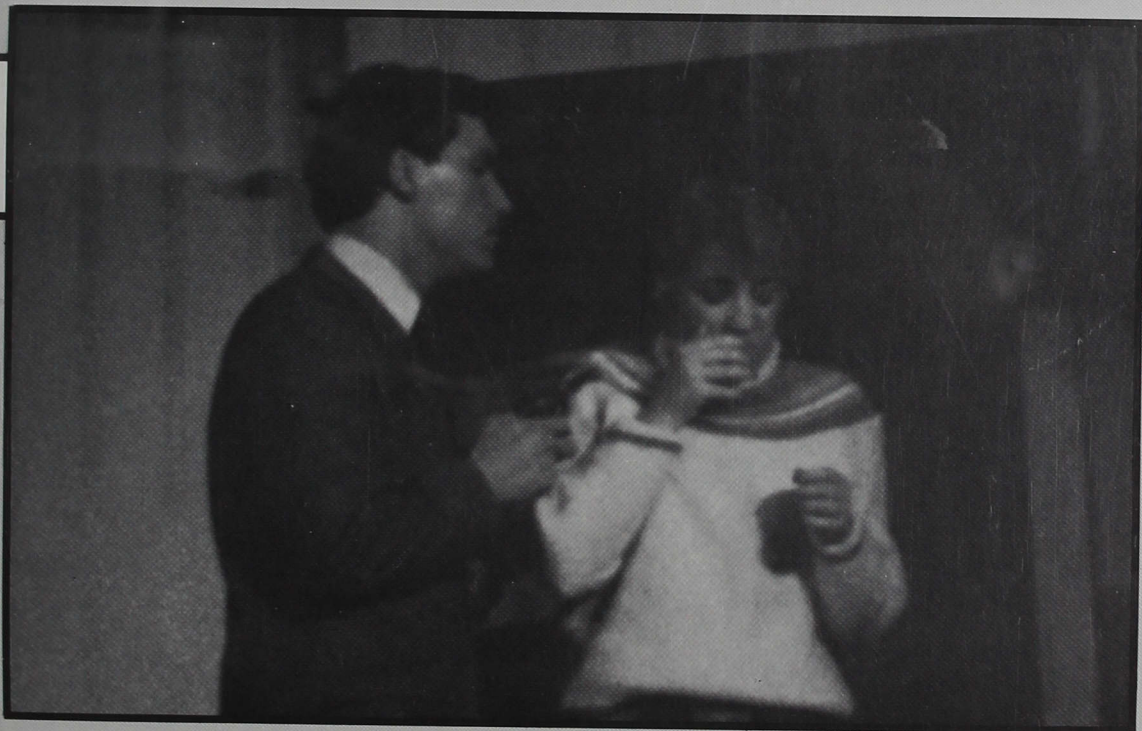

Guys And Dolls



Guys and Dolls was presented by the ICU theatre and music departments on May 19, 20, and 21. *Guys and Dolls*, a musical fable of Broadway, was produced and directed by Richard Williams. Paul Krasnovsky conducted the orchestra. Scenic designer and technical director was James Ream. Choreography was by Rachel Redmond Cheesman.

It all started when Nathan Detroit bet Sky Masterson \$1,000 that he could not get Sister Sarah Brown to go to Havana with him for dinner. Well, Sister Sarah was in danger of having her mission closed because of a lack of souls in need of saving. So Sky promised Sarah twelve sinners (the gamblers) if she would go to Havana with him. She went with him and got a little tipsy, and she fell in love with him. In the meantime, Nathan had been engaged to Adelaide for fourteen years. Adelaide was tired of waiting; she wanted to get married — now! Especially since she had told her mother they were already married and had five kids! Sky finally got twelve sinners for Sarah, and the mission was saved. Romance won out in the end, and Sky and Sarah were married with Nathan and Adelaide on their way to the altar.

Adelaide (Mary Katherine Richmond) and the Hot Box Girls entertain the customers in "Take Back Your Mink" on Broadway.

Arvide Abernathy (Brian Fisher) sings "More I Cannot Wish" as he tries to comfort love-smitten Sister Sarah Brown (Paula Ream).

Adelaide (Mary Katherine Richmond) sings "Adelaide's Lament" bewailing her overly long engagement — fourteen years — to Nathan Detroit.

Gamblers Nathan Detroit (Michael Klass) and Sky Masterson (James Ream) discuss where to hold the next crap game.

Arvide Abernathy (Brian Fisher) tells Adelaide and Nathan (Mary Katherine Richmond and Michael Klass) that he has just married Sky and Sarah (James and Paula Ream), and that he would be more than glad to marry them also.

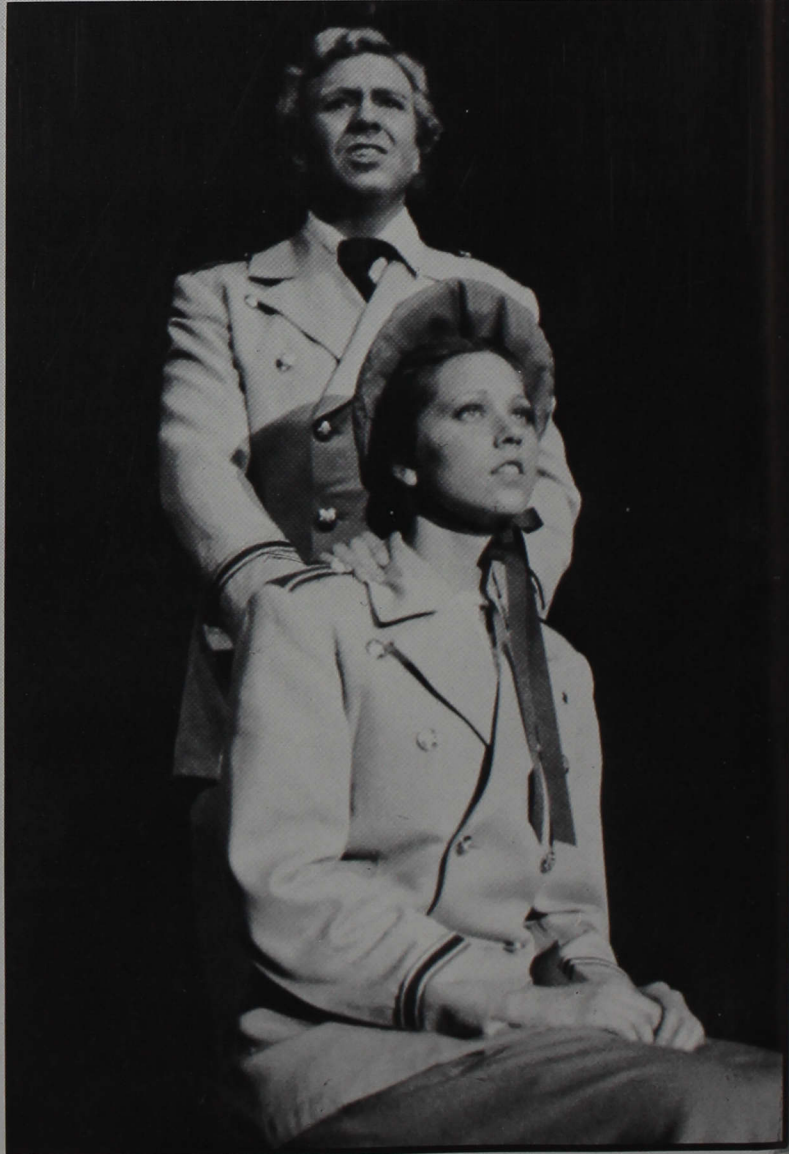







Several university-sponsored music organizations performed concerts throughout the year in churches and at high schools, other universities, and public functions. Two of these groups were the Central Singers and the symphonic wind ensemble. The Central Singers was a choral group and the symphonic wind ensemble was an orchestral group.

Membership in the Beta Psi chapter of Mu Phi Epsilon was open to students majoring or minoring in music or students displaying outstanding musical ability who had completed one semester of elemental theory. Selection was influenced by scholarship, musicianship, and service.

Mu Phi Epsilon: Front Row L-R: Gay Grubb, Jeanne Ludlow, Debbie Stock, Joetta Gutwein, Pam Qualls, Karen Wells; Back Row L-R: Myra Montgomery, Cindi Kahle, Andy Eagan, John Tishim.

The members of the symphonic wind ensemble gather for a group picture before a concert.

The Central Singers: L-R: Jane Kuroiwa, John Harrell, Pam Moriarity, David Ackerman, Ann Hudson, John Thibo, Myra Montgomery, Brian Largent, Carol Hauswald, Tim Ahlemeyer.

Brent Miller plays the trumpet during a performance by the symphonic wind ensemble.



Music Groups Change The Beat At ICU

Celebrating Life At ICU



Religion was as important in '82-'83 at Indiana Central as always. This was not just because ICU was a Methodist university, but because its students were caring Christians to whom religion was an important part of their daily lives. Some of these students formed what are known as "deputation teams" to spread the joy and love of Jesus Christ to others through music. Other students worked hard year round by providing mid-week services, discussion groups, religious activities, and Religious Awareness Week during convocation, among other activities. These students did so many things out of love for others that they were fine examples for students at ICU.

Ron Newhouse and D.J. Bush meditate in the chapel during Midweek.

Bob Albright, DeDe Funkhouser, and Paul Coats, seniors, sing in harmony.

Celebration Dep Team: Front Row L-R: Brian Largent, Jeannette McDonald, Theresa Lamb, Sharon Smither, Pam Moriarity; Middle Row L-R: Elana Floyd, Pat Ashcraft, April Whitaker, Doug Smither; Back Row L-R: Mark Flight, Kevin Wright, John Thibo.

Praying Hands Dep Team: Front: Marla Neukam; Back Row L-R: Judi McGuire, Yvonne Simmerman, D.J. Bush.

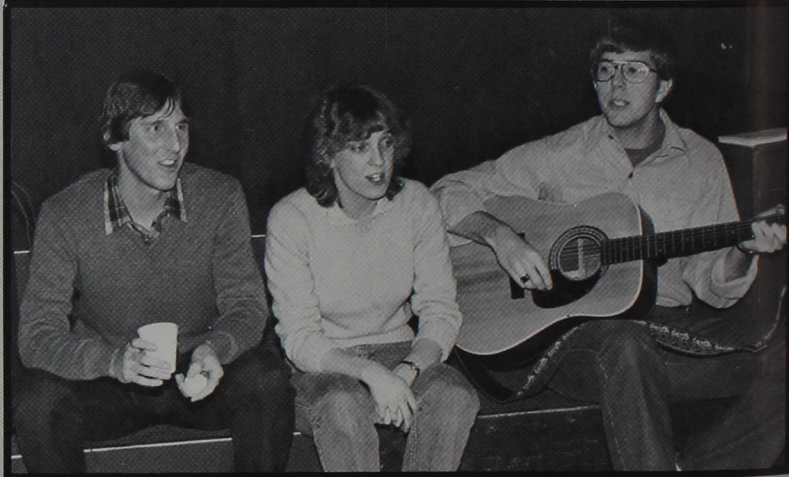







Dormitory life this year was one of those elusive concepts which could not be described in just so many words.

Dorm life at ICU was filled with parties, music, talking, dancing, studying, and sleeping (as much as was possible). Although not all peaches and cream, students benefitted from the experience of living away from home. They had to learn to rely on themselves to do things which their parents had always done for them before. Things such as feeding themselves, doing their laundry, cleaning up, etc., etc. The independence and responsibility gained somewhat made up for the money which could have been saved by living at home. (Although, in the case of Dailey Hall, *that* is debatable!)

In any case, dorm students survived the grueling year of academics at ICU, and many were heard to say that they would be returning in the fall to the same dorm!

Lunchtime at ICU means many things, but, unfortunately for Dave McCollom, it doesn't mean Heinken.

The men from Dailey Hall get together for this shot in Nicolson Hall.

The girls from North Hall know that the thing to do on a fall afternoon is play football.



Dorm Life Changes Students

Dailey Hall



Dailey First: L-R: Greg Stolle, John Houghtalen, Rich Gross, Mike Schwab, Ben Arndt, John Healy, John Kennedy, Tom

Schwab, Pat Skaggs, Harry Sykora.



Dailey Third: Front Row L-R: Jim Tonte, Brian Catt, Phil Glasser, Craig Snellenberger, John Bailey, Dean Rich, Todd Gillespie, Rick Hicks; Back Row L-R: Gary England, Steve

Vormohr, Steve Vandivier, Lewis Fillinger, Tony Hirmesch, Doug Zehr, Dave Kuhn, Greg Scarpone, Brad Harrison, Duane Lutgring, Randy Scott, Steve Tubbs.

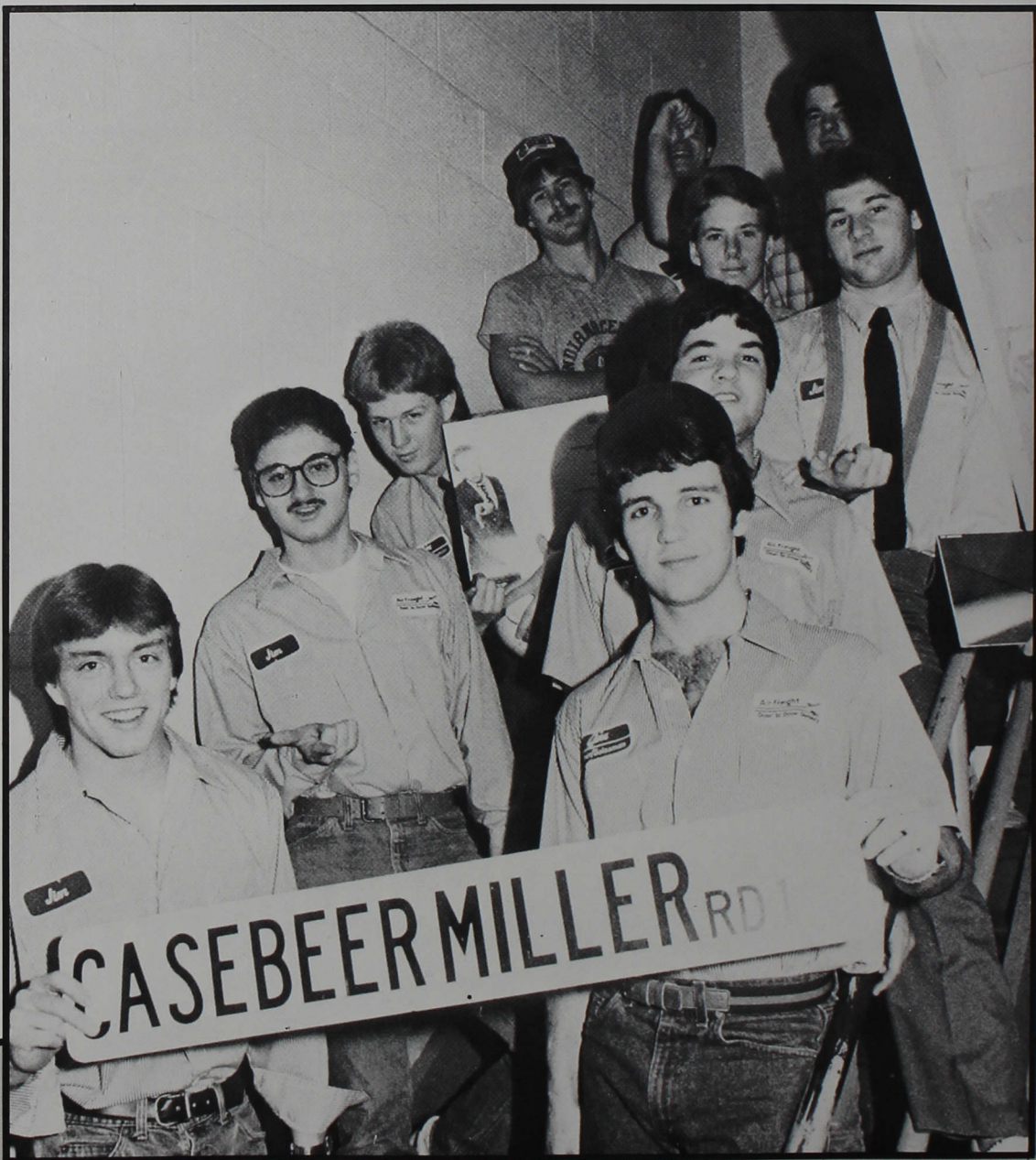

East Men Second: Front Row: Jay Scheil; Second Row L-R: Mark Muckway, Craig Halterman; Third Row L-R: Brad

Mills, Greg Dixon; Fourth Row L-R: Mark Scott, Doug Rich, Mark Bowman; Back Row L-R: Doug Campbell, Kevin Beltz.



East Men First: Front Row L-R: Haluk Bilgen, Al Goytowski, Tim Alexander, John Grubbs, G. Kevin Norman, Kevin Ford. John Patrick, Lavell Powe, Gavin Vizcarra; Back Row L-R:

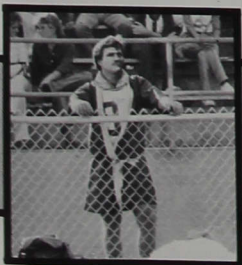

East Hall

East Hall

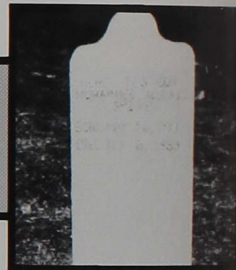

East Men Third: Front Row L-R: Chris Leming, Jay Jackson, Evan McGrew, Rod Ennis, Phil Samuelson, Jim O'Malley, John Hillsamer, Brian Lanning, Doug Ballard, Jeff Reid,

Steve Wood; Back row L-R: Jay Recker, Damon Ridley, Ronnie Harper, Doug Jennings, Brian Fogg, Kent Adams.





East Men Fourth: Front Row L-R: Dave McCollom, Tim Wessel, Dan Crowder, Tom Peller, Shawn Ryan; Second Row L-R: Dave Hughes, Larry Walters, Todd Lawson, Larry Hilkene; Third Row L-R: Miles Hercamp, Joe Meek, Craig Snellenberger; Back Row L-R: Mark Mastison, Rex Collins.

East Hall



East Men Fifth: L-R: Alan Greiger, Phil Crawford, Stan Jackson, Nick Peters, Mark Rund, Mark Schwitz, Mike Yeater, Terry Stancombe, Jerry Stancombe, Kenton Brett, Jim

Clark, Cecil Bowen, Paul Talbott, Mike Padrick, Johnny Turner.



East Women First: Front Row: Susannah Ferris; Middle Row L-R: Robin Black, Tammy Thompson, Sandy Wagner, Sonya

Searcy; Back Row L-R: Cindy Cates, Suzette Frazier, Karen LaBrash, Lori Corbin.

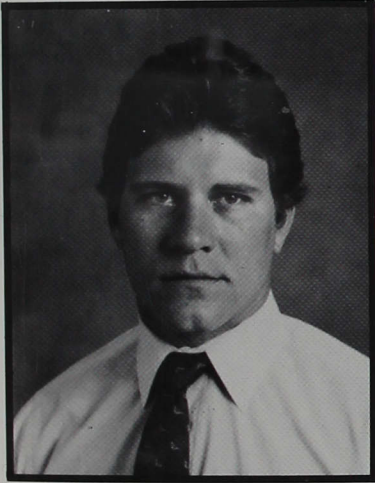

Gary England
Dailey Hall

Dailey Hall
East Hall
Krannert Hall



Marguerite Moman
Krannert Hall



Gloria Martin
East Hall



Susan Cox
North Hall

North Hall
Trimble Hall



Teresa Driggers
Trimble Hall



Dorm Directors Do Their Thing

East Hall



East Women Fourth: Front Row L-R: Linda Stewart, Paige Warner, Kelly Lockwood, Staci Abrell; Back Row L-R: Ginny

Drews, Julie Barton, Susan Flora, Beth Johns, Ann Grubb, Kim Walker, Stephanie Ashcraft.



East Women Third: Front Row L-R: Susan Ortman, Michelle Lyons, Shelia Richardson, Sherry Long, Ann Grubb, Cindi Galyen, Andra Keyes; Back Row L-R: Lisa Stockment, Anne Gayfield, Kathy Vondrak, Denise Platz, Jill Davis, LuAnn Humphrey, Joyce Stoner, Dana Dill, Tammy Crawford, Rita Hildred.



East Women Fifth: Front Row L-R: Beth Becraft, Teresa True, Gail Hillsamer, Sally Voris, Kristy Barker, Lee Bradburn, Melody Torrence, Shelly McIntosh; Back Row L-R: Francis McGill, Joni Joray, Judi Swarts, Carrie Bedwell, Paula Mitchell, Donna Alexander, Cindy Beeman, Sondra Roe, Kristie Swing, Jewel Perry.



Krannert Second: Front Row L-R: Connie Zeigler, Krista Edwards, Jan Lane, Connie Ferree, Jeanine Pinaire, Norma Hardin; Middle Row L-R: Elaine Boltman, Mary Parrish, Karen Monday, Jessica Sonnemaker, Karen Pierce, Michelle Spears, Lori Price, Cathy Cummins, Melanie Partlow, Alice Clawson, Lila VanOort, Charlene Reuter, Dawna Foster,

Mariana Boulbouljian, Sandy Martinie, Ann Laramore, Angela Grigsby; Back Row L-R: Jean Kendrick, Venessa Walters, Tammy Ramey, Gwenn Klemke, Robin Dewlen, Jane Miller, Pam Bailey, Renee Stevens, Stephanie Fattic, Holly Crane, Diane Bullington, Gerri Maddy, Cassie Hill.



Krannert Third: Front Row L-R: Cathy Langel, Jerri McCart, Darla Oakerson, Mary Steele, Kathy Stearns, Joy Partridge, Linda McIntire, Amy Regensberger, Cindy Sullivan, Cynthia Hill; Middle Row L-R: Gwen Ambler, Rachelle Loschky, Kim Amond, Dawn Weimer, Michelle Young, Karen Beadle,

Missy McNulty, Nancy Miller, Cindy Hartman, Karen May, Denise Donovan, Krista Tracy, Dianne Beadle; Back Row L-R: Diana Waskom, Lynn Hammond, Velvet Bagley, Lori Skaggs, Julie Kahle, Nancy Short.



Krannert First: Front Row L-R: Julie Roberts, Katie Wright, Sherri Jones, Beth Becker, Pam Fisse, Joey Spry; Back Row L-R: Jane Wright, Kelly Adams, Mary Kay Pitts, Sheryl Mergenthal, Kim Amond, Erin McCartney.



Krannert Hall

North Hall



North Men First: Front Row L-R: Bill Whalen, John Fitzpatrick; Second Row L-R: Jay Burge, Gary Stough; Third Row L-R: Kevin Leising, Bob Bussell; Fourth Row L-R: Ron Newhouse, Rick Heaston; Fifth Row: Gregg Shamblin; Sixth

Row L-R: Tim Hershberger, Brent Miller; Seventh Row L-R: Roger Hill, Lou Hammond; Eighth Row L-R: Tom Mullins, Scott Watson, Ken Lindley; Back Row L-R: Tom Trotter, Jay Randall, Tom Atkisson.



North Men Second: Front Row L-R: Brad Kennedy, Gregg Loe, Brian Porter, Bobby East; Middle Row L-R: Mark Wessler, Rod Forbes, Dennis Schultz, Dave Vormohr, Todd Unland, Kevin Donahue; Back Row L-R: Ron Morris, Bob Sfreddo, Bill Havens, Mike Case, Jim Wells, Todd Lucas,

Warren Culpepper, Larry McCubbin, Bob Rich, Jim Hurrell, Don Gillespie, Kevin Hocker, Les Kistler, Mark McManus, Jeff Ferguson, Gary Thompson, Ken Jinks, Mohit Jain, Devon Rees.



North Men Third: Front Row L-R: Wade Hall, Chuck Findley, Brad Martin, Ron Shrack; Second Row L-R: Kyle Malone, Steve Sittler, Gregg Fennell, Bret Myers, Kevin Norman; Third Row L-R: Melvin Schwering, Dave Schlicher, Todd

Stephenson, Gavin Vizcarra, Tim Alexander, Todd Lewis; Back Row L-R: Alan King, Barry Winton, Johnny Grubbs, Dwayne Jackson, Scott Fowler.



North Women First: Front Row L-R: Cheryl Snowdy, Kelly Kinsey, Sue Owen, Diane Dietz, Kathy Taylor, Kathy Boultinghouse, Gail Reed; Middle Row L-R: Susan Williams, Linda Brandhandler, Lisa Lannan, Shelly LeSaux, DeeAnn

Sweeny; Back Row L-R: Terri McGath, Brenda Woods, Kathy Leising, Sharon Broadlick, Chris Purdue, Debbie Blake, Marla Neukam, Cindy Marks, Lori Harter. Not Pictured: Sue Knue.



North Women Second: Front Row L-R: April Whittaker, Donna Rapp, Susie Monroe, Donna Egenolf; Back Row L-R:

Dianna Dickey, Janet Connor, Becky Wallace, Esther Guinn, Tory Rapp, Tami Schlicher, Tammy King.



North Women Third: Front Row L-R: Rebecca Larison, Karen Powell, Heather Jenkins, Leslie Humbarger, Dianne Vehnekamp; Second Row L-R: Mary Helen Havran, Kathy Huffer, Becky Cossens, Jackie Bennett; Third Row L-R:

Vickie Long, Andi Bridwell, Stephanie Glascock, Shelly Williams, D.J. Bush, Jeanne Baker, Cheryl Lamb, Mickey Kenison, Lisa Waltz; Fourth Row L-R: Linda Brandhandler, Chris Schlegel; Back Row L-R: Laura Levi, Karen Steele.



North Hall

Trimble Hall



Trimble Third: Front Row L-R: DeDe Funkhouser, Beth Tulley, Julie Bowman, Mary Campolattara; Second Row L-R: Rachel Williams, Jill Davis; Third Row L-R: Connie Spinks,

Judy Wade, Susan Crawley, Mary Benson; Fourth Row: Pam Link; Fifth Row: Kelli Busenbark; Back Row: Amy Roudebusch.

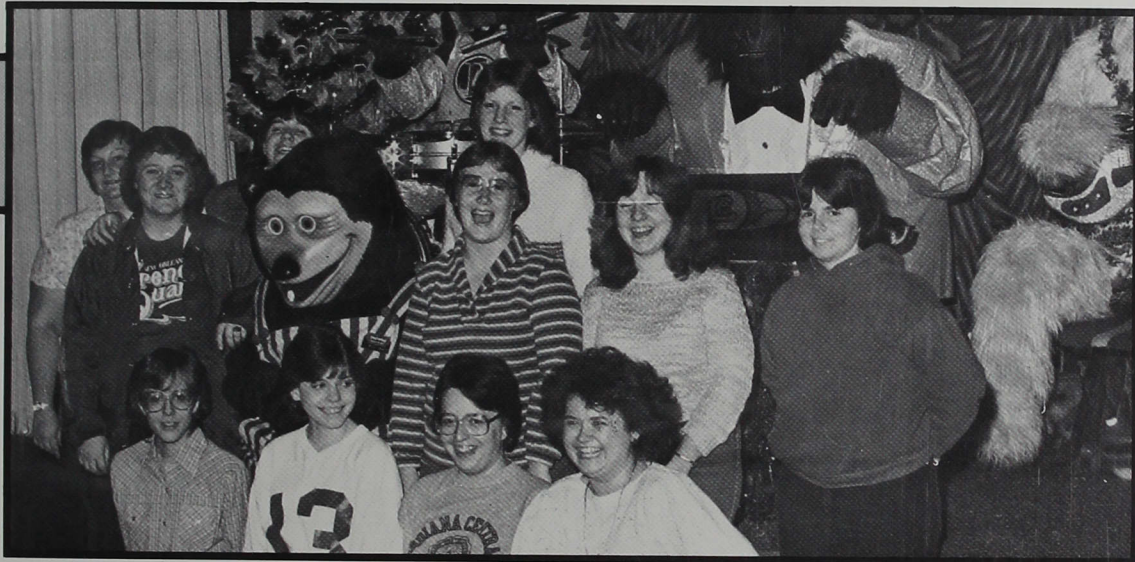

Trimble First: Front Row L-R: Kay Mehan, Julie Menchhofer, Cathy Hawkins, Donna Williams; Back Row L-R: Stephanie Hamilton, Linda Moffatt, Alison Shaw, Claudia Dailey, Jenni Sebert, Debbie Wheeler, Mary Romanello.



Trimble Second: Front Row L-R: Chris Biddinger, Sarita Ball, Janet Zalewski, Dana Randall, Paula Brown, Rose Wulf; Middle Row L-R: Stephanie Schebler, Cari Ritucci, Linda Higgins, Lorinda Steffey, Donna Jester, Terri Schoenfeld; Back Row L-R: Kelly Vowell, Melanie Fox, Lisa Givan, Michelle Lawson.





Sunbathing is a favorite ICU pastime, and this school year was no exception. As soon as the first sunlight appeared to announce the coming of spring, students were shedding their clothes to worship the tanning god.

The students this year saw warm weather as early as February, although May was fairly cool for Indianapolis. Summer came late, and, unfortunately, so did many tans. Unless, of course, one happened to have been lucky enough — or rich enough — to visit warmer climates over spring break. Somehow, though, students managed to get some sun while "studying" for their fleximester classes.

Donna Jester reads an assignment for fleximester class as she soaks in the sun.

Rows of bodies are found behind East Hall as students gather for a giant sunbake.

This student keeps her face from burning as she tans her body while relaxing to music.

Amy Regensburger dreams of an ice-cold pitcher of ice tea (?) as she works on getting a tan.

Tracy Howard vainly attempts to hide behind her pillow from the eye of the camera.

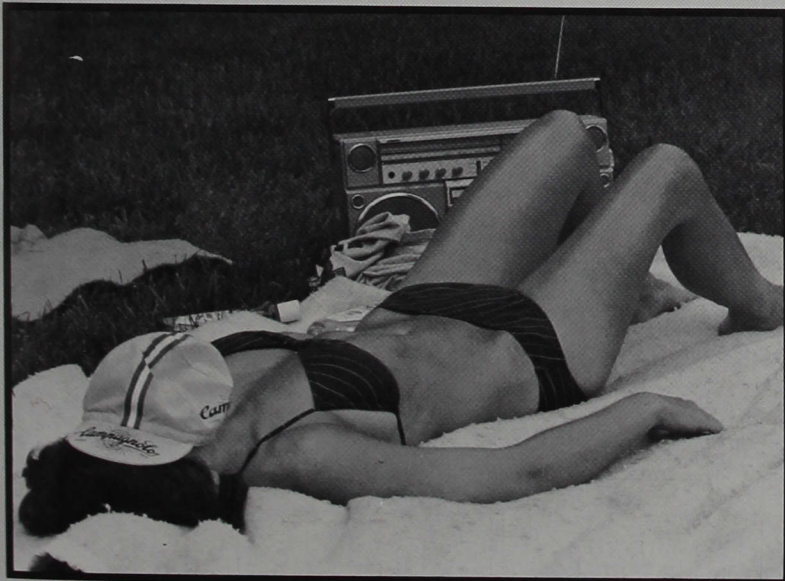

ICU Beaches Are Busy Places

SENIORS



Versatile Senior Class President Ben Arndt is also a member of the ICD soccer team.





The 1983 Baccalaureate/Commencement exercises boasted the largest graduating class in the history of Indiana Central. Five hundred candidates received diplomas.

Dr. John R. Knecht, President of the United Theological Seminary, gave an inspiring address to the graduating seniors.

During commencement, senior Myra Montgomery sang "Psalm 150" and Senior Class President Ben Arndt passed the torch to Jon Houghtalen, president of the class of 1984.

Those receiving honorary degrees were: Hezekiah S. Malone, Jr., who received a Doctor of Divinity degree; Fred Armstrong and Earl Harris, who received Doctor of Laws degrees; and Dr. John R. Knecht, who received a Doctor of Letters degree.

In addition to receiving an honorary degree, Hezekiah Malone also saw his son Kyle graduate. Kyle Malone received a Bachelor of the Arts degree.

Commencement means beginning, and that is exactly what the class of '83 has done. They have begun to live a new life which is very different from that of a college student. Whether they went on to pursue post-graduate degrees, joined the work force, or married, their lives changed, and in some way, large or small, they have grown.

Rebecca Wright Noot, wife of professional staff member Pete Noot, receives her Master's Degree from ICU President Gene E. Sease.

Even though they have to look for new housing, married students Sally Endres Burnell and Joe Burnell are glad to be graduating "cum laude" from Indiana Central.

Myra Montgomery, a bachelor of science candidate, sings Psalm 150 before the capacity crowd in Nicoson Hall.

Commencement Means New Beginnings



Bachelor Of Arts

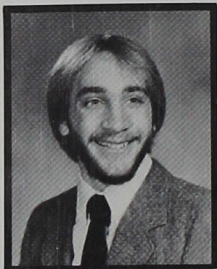

Benjamin Craig Arndt



Deborah Ann Howell

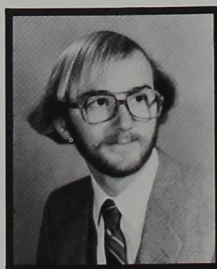

Philip Walter Crawford

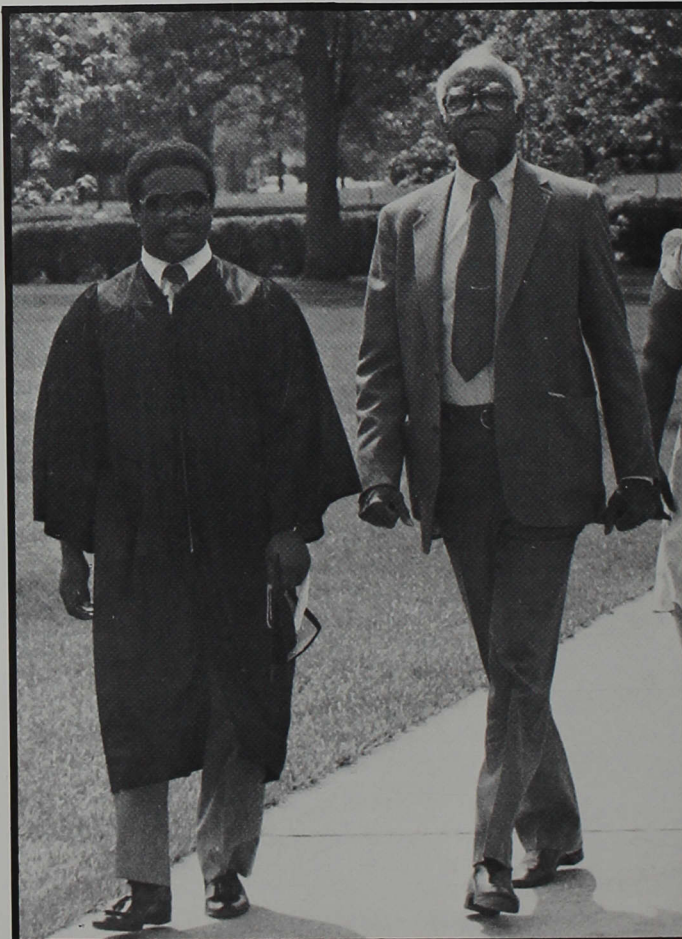

Graduating senior Kyle Malone escorts his family across campus to the graduation ceremony. Kyle's father, Hezekiah Malone, received an honorary Doctor of Divinity degree.

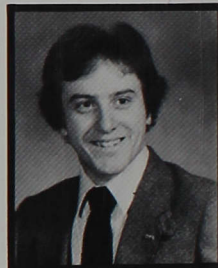

Brian D. Barnhart



Paul D. Coats
Magna Cum Laude



Sandra K. Outman Dowden



Pamela Ann Fisse
cum laude



Deidre Jo Funkhouser
summa cum laude

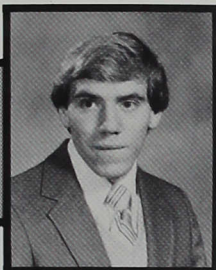

Troy Lee Gibson
magna cum laude



Angela Marie Grigsby
cum laude



Sharon Kay Griner



Cynthia A. Humphrey



Shirley Ann Kidd
magna cum laude



Teresa Marie Lamb

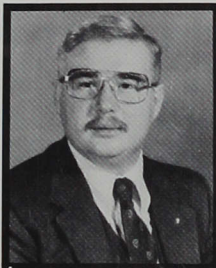

Kenneth R. Lindley

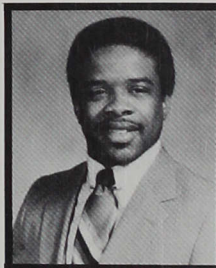

Kyle Stewart Malone

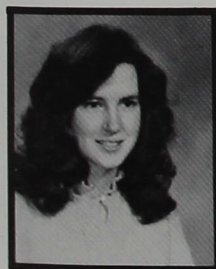

Linda Denise McIntire
magna cum laude

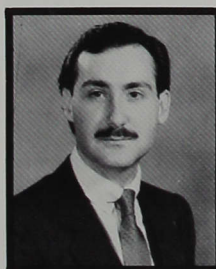

Jeffrey McPeak
cum laude



Kathy Winton Moore

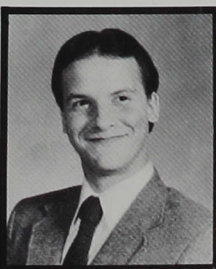

Kent E. Mull

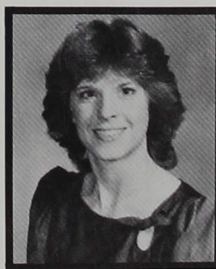

R. Joy Partridge
summa cum laude



Nicholas Victor Peters



Mary Kathryn Pitts

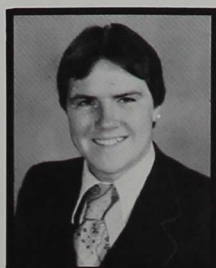

Charles Douglas Smith

BACHELOR OF ARTS NOT PICTURED

Paul J. Besse
cum laude
Ross W. Brown
Sophia Pui Man Chan
Michael Ted Davis
Beverly May Inman Dunigan
David Drew Horvath
Sonja Lovrecic Soliday
Steven C. Thomas
John William Tishim
cum laude
Mark L. Williams
Ramona L. Wurster
Ronald Eli Zarro

Bachelor Of Science



Marsha Ann Abel

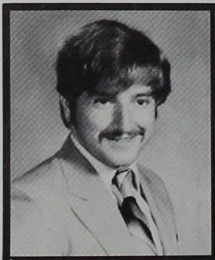

Ronald Eugene Beaman

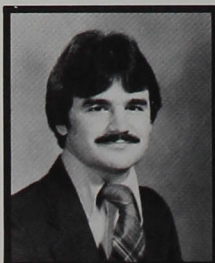

Robert Glenn Bohannon



Members of the senior honor society proudly assist one another with their special cords.



Diana S. Bartram

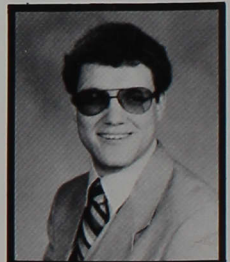

Mark Reed Beeman

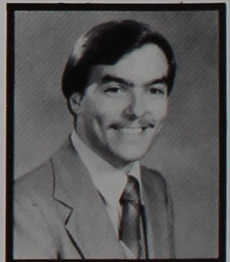

Brett Dwight Boyer
cum laude

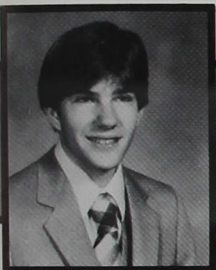

Kenton F. Brett
cum laude

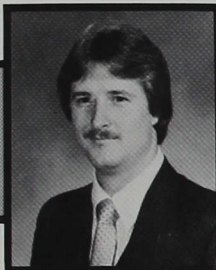

John Christopher Burke

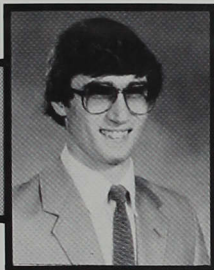

Joe Curtis Burnell
cum laude



Sally Endres Burnell
cum laude



Joyce Anne Burton
magna cum laude



Kelli Rea Busenbark

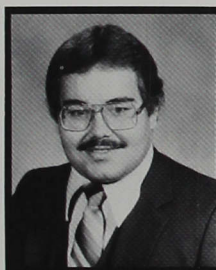

Richard A. Carter

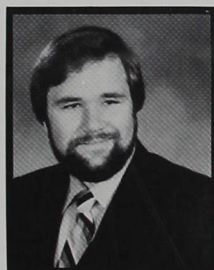

Anthony Phillip Carver



Susan Elaine Cline
magna cum laude



Janet Patricia Connor

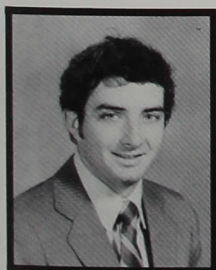

Allen Wayne Cooper



Diane K. Dietz



Robin Lynne Dixon

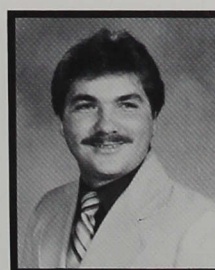

Michael James Dutton

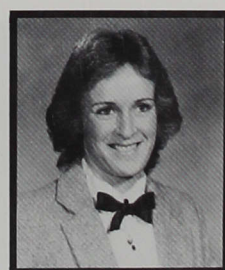

Kimberly Ann Epler
cum laude



Cheri Rene Everill

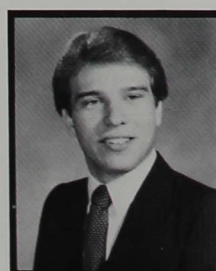

Thomas G. Fennell



Tracy M. Ferris

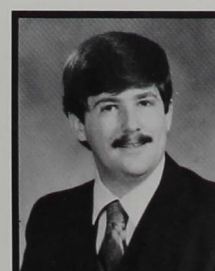

John A. Fitzpatrick, Jr.



Elana Ruth Floyd

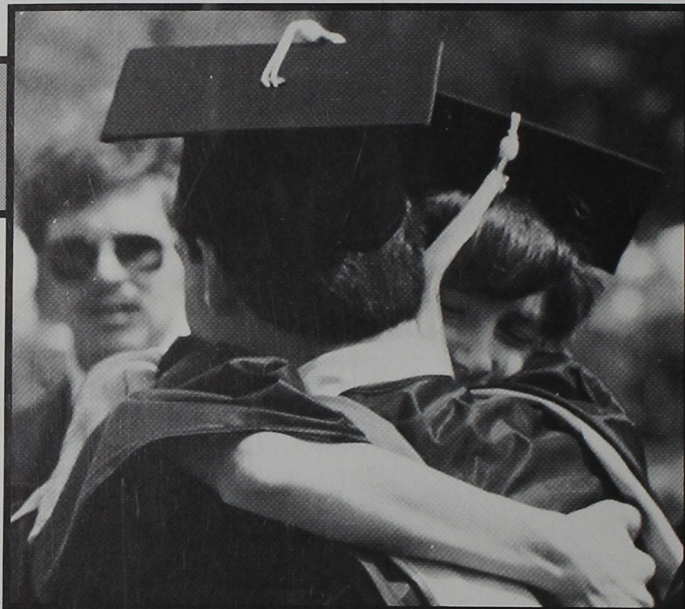

One BIG hug deserves another! Congratulations!



Dinah Layne Foster



Joyce Ann Gage

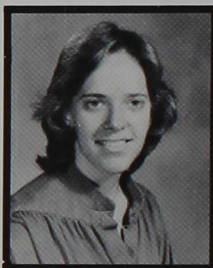

Michele J. Gotz
magna cum laude



Richard Allen Gross II



Gay Jean Grubb



Joetta Lynn Gutwein



Charlene M. Hantzis
magna cum laude

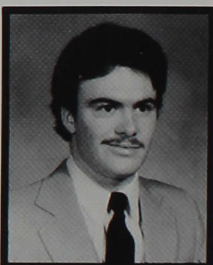

Harold R. Hicks, Jr.

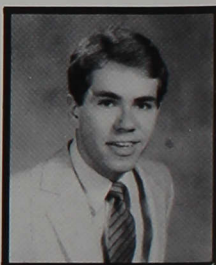

John M. Hillsamer



Ann Elissa Hudson



Monica Leah Ingram



Cynthia Ann Kahle
cum laude



Hea Kyung Kim



Jerry Michael Knoop
magna cum laude



Kimberly Kay Knott



James M. Landwerlen
magna cum laude



Lisa Elizabeth Lannan



Ann C. Laramore

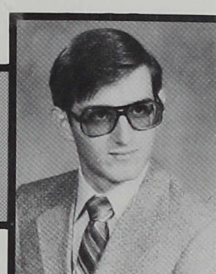

Timothy Brian Leach

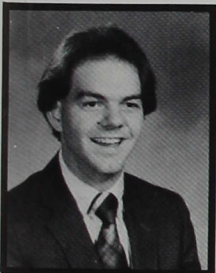

Kevin L. Leising



Frances Elizabeth Magill
cum laude



Cynthia Lynn Marks

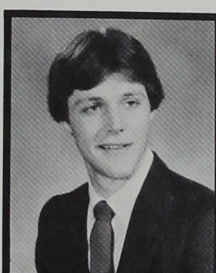

Richard Wayne McMinn



Mary Sue Monroe



Myra Kay Montgomery



Patricia Rose Moore



Senior members of the Greyhound soccer team, Phil Crawford, Ben Arndt, Sandy Zehr and Brad Beaver, form a chorus line.

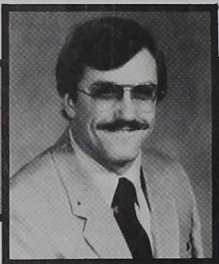

Timothy James Motsinger



Golf coach, Ken Partridge, talks with senior golfer, Brian Peaper, just before the processional.



Pamela K. Newhouse
cum laude



Michelle Marie Oakerson
magna cum laude

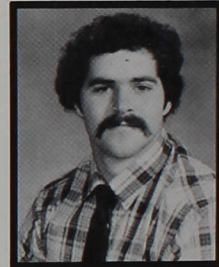

Patrick E. Parks

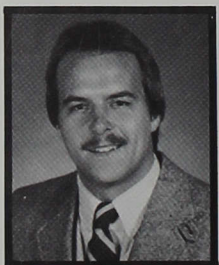

Brian D. Peaper

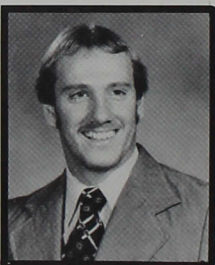

Tom L. Peller, Jr.



Dana Michele Randall



Victoria H. Rapp



Gail Ilene Reed
cum laude

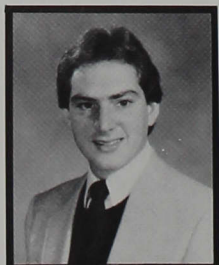

Dennis Jay Reinbold

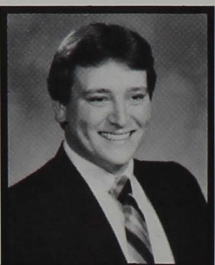

Mark Brian Robinson

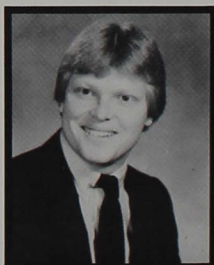

Paul A. Rudolf

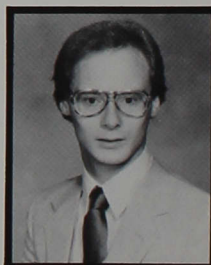

Jeffrey Joe Salyers
cum laude



Thomas J. Samuelson

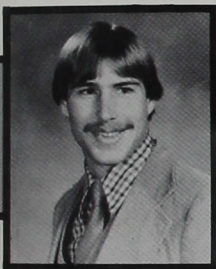

Mark Randolph Scott

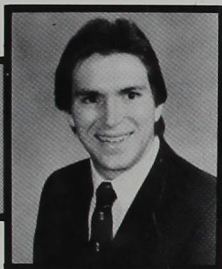

Steven R. Shepherd



Lea Ann Taber Shover



Steven Paul Sittler



Catherine Ann Sleeva
cum laude



Thelma A.E. Slisher
cum laude



Pamela Ann Smith

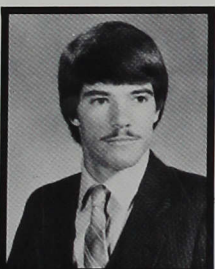

Jerry Dee Stancombe

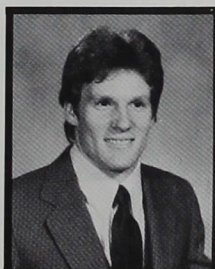

Harry Sykora II



Katherine M. Taylor

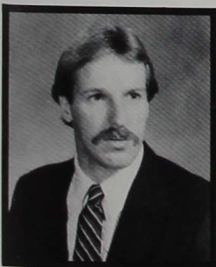

Brian M. Thiemann
cum laude



Steven Ray Tubbs



Dana Randall and other graduates look for friends and family.



Diane Dietz and Gail Reed check over their new diplomas just to make sure.



Stephanie Lynn Tyson



Stephen David Vandivier



Rebecca Yvonne Wallace

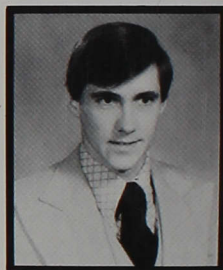

David Wasson



Scott Watson



Kathryn Weller

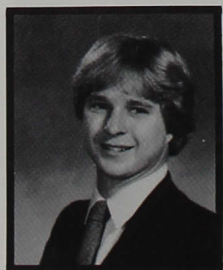

Timothy Wessel

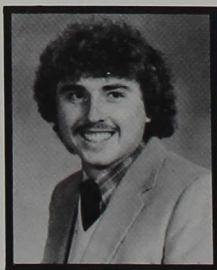

William Keith Whalen

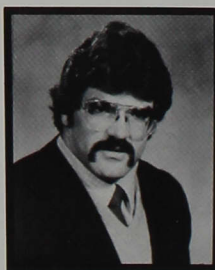

John Williams



Mary Williams

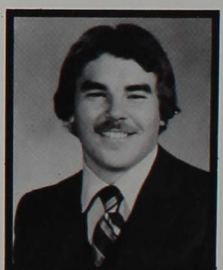

Terry Winton

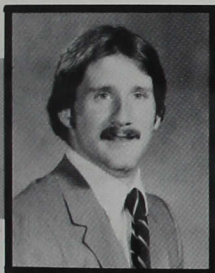

James Woelfel



Vicki Sue Winning
cum laude

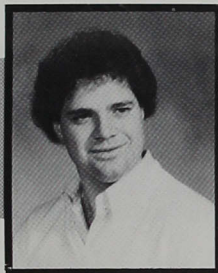

Sandore Zehr
cum laude



BACHELOR OF SCIENCE NOT PICTURED

Carol Amos
summa cum laude
Nancie Baker
Beth Beneker
cum laude
Carole Jean Binnie
Robert Brewer
Donald Caldwell
Karen Cashman
magna cum laude
Penny Davis
Teresa Driggers
Tom Eaton
Rick Michael Ehrhardt
Russell Freeland
John Frew

Gregory Friar
Roger Gammon
Peggy Glaubke
Wade Hall
Beverly Hamill
cum laude
Robert Harrison
cum laude
Tom Harvey, Jr.
Richard Heaston
Tony Hermes
magna cum laude
Marilyn Jackson
Tara Jantzen
cum laude
Luanne Jeffers

Barbara Poulin Johnson
Matthew Kauffman
Karen Ann Kemerly
Daniel Kleyn
magna cum laude
Robert LaFary
Karen Sue Lagle
Garry Michael Lang
Lillian Mahan
cum laude
Janice R. Goff
Mandla Morry McIntosh
Emily Miles
Robert Miller, Jr.
Ronald Joe Miller
Robert Moffatt

Robert Moor
Patricia Nachand
magna cum laude
Mary Ann Ottinger
Michael Scott Parrett
Tamara Parsons
cum laude
Susan Clutter Pearce
Michael Anthony Perry
Jennifer Price-Scharbrough
Todd Raker
magna cum laude
Robert Rich
Bonnie Jean Scates
Glenn David Schubert
Mark Franklin Schwitz

Bruce Edward Smith
cum laude
Jean Susan Spitler
Thomas Stall
Gaynelle Strauch
Larry Eugene Taylor
Carleen Underwood
magna cum laude
Ronald Ward
Thomas Walls, Jr.
Richard Patrick White
Sally White
Cindi Witmer
C. Kevin Wright

Nursing Bachelor Of Science

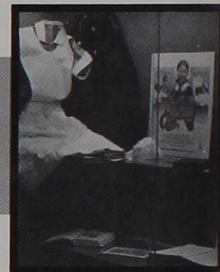

Jane Artmeier



Janet Divelbiss



Eleanor Ellis



Kay Fowler



Gina Glenn



Mary Harding



Karen Kemerly



Sharon Kemerly



Elizabeth Kuhn



Nursing graduates pose for "one more, just one more, photograph."



Deborah Mitchell



Linda Provence



Dianna Raimondi

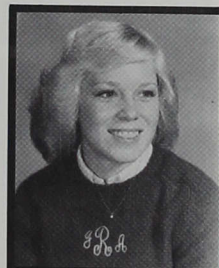

Julie Roberts



Ruth Ann Robinson



Yvonne Ruzicka



Shelley Voelz



REGISTERED NURSES NOT PICTURED

Deborah Christy
 Susan Sellers
 Teri Switzer
 Ann Sylvester
 Carol Watt

Associate Nurses



Staci Abrell



Terri Amonett



Juleen Bailey



Julie Barton



Beth Becker



Jackie Bennett



Mary Black



Dana Bullington



Laura Carney



Nursing students, Ginny Drews, Glenna Ready, and Terri Jeffries help one another with medication cart.



Catherine Chrustowski



Deborah Cragen



Susan Crawley



Catherine Cummins



Janet Davis



Elizabeth Dougherty



Virginia Drews



Donna Egenolf



Ann Etter



Peggy Everetts



Carla Farris



Diane Faulkner



Susan Flora



Melinda Gish



Brenda Gray



Ruthann Hartl



Cathleen Hawkins



Donna Head



Deborah Heim



Suzanne Hostetter



Terri Jeffries

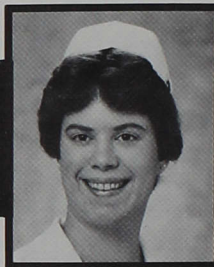

Beth Johns

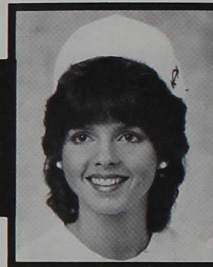

Sally Johnston



Marcia Jones



Marianna Joyal

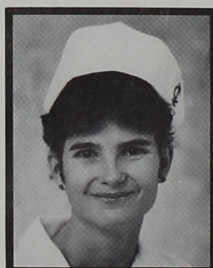

Sara Kean



Juleen Bailey and Sally Mouser team up to study model.



Janet Keene



BethAnne Kinney



Kimberly Kolthoff



Billie Kraus



Cheryl Landreth



Carol Lemons



Angela Lentz



Michele LeSaux



Julie McBee



Mary Melsheimer



Sheryl Mergenthal



Christine Mitchell



Lisa Mitchell



Joan Mullen



June Perrault



Ann Pote



Karen Zobel practices one of the many skills needed in nursing.



Michelle Powell



Pollijo Powers

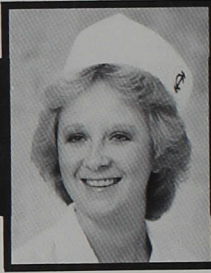

Tammy Ramey



Joan Rayburn



Glenna Ready



Melanie Roberts

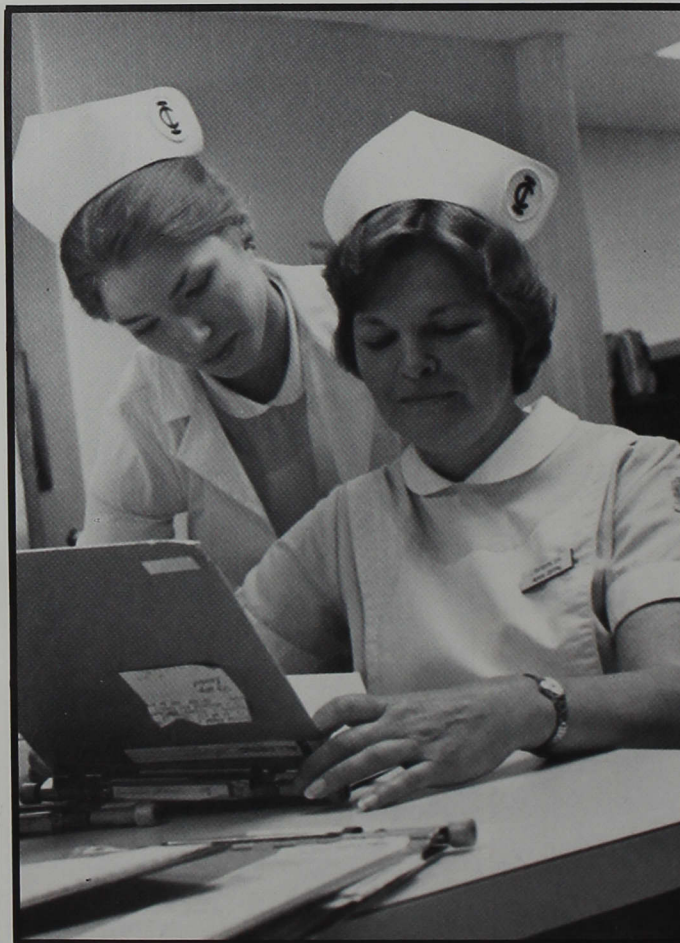

A pair of nurses that are also daughter and mother are: Julie McBee (left) and Joan Rayburn, the mother.



Cynthia Roesch



Kathryn Rothaar



Renita Russell



Barbara Shank



Janet Shaver



Patricia Shea



Gaynelle Strauch

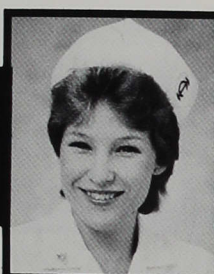

Elaine Tirmenstein



Kelli True



Kellie Ulrey



Becky Vail



Sally Voris

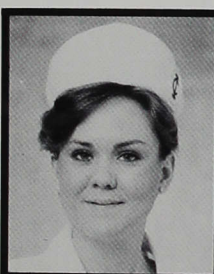

Kimberly Walker



Nanette Walters

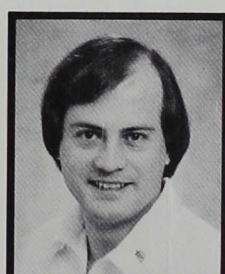

Machael Wilds



Debra Williams



Susan Williams



Rose Marie Wulf



Sandra Yanez



Kimbra Young



Karen Zobel

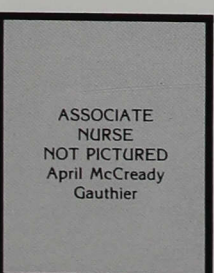

"Roomies" and best friends gather for a graduation celebration.

Associate Degrees



Diane Johnson

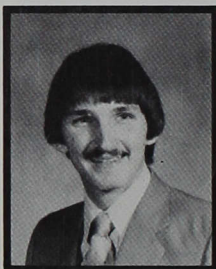

Michael Lewis



Suzanne McDermott



Jewel Perry



Karen Pierce



Denise Plautz

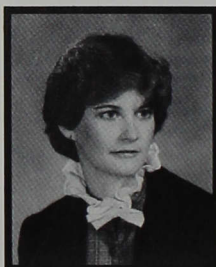

Lori Ann Skaggs



Susan Lynn Smith



Jolie Spry



Joy Lynn Stacy



Jeanine Wilson

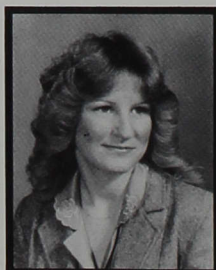

Jane Wright

ASSOCIATE DEGREES NOT PICTURED

Sherrie Allen
Deborah Bowell
David Brodhacker
Diane Bullington
Jana Diane Burbrink
James Davis
Angela Felts
Angela Grigsby
Brenda Howell
David Wayne Hughes
Jana Jantzen
Kip Krueger

Todd Lawson
Cynthia Levi
Julia Menchhofer
Elizabeth Potter
Robert Reese
Kathy Richardson
Thomas Sabados
Karen Denise Smith
Kimberly Renee Taylor
Thomas Williams
Douglas Wilson

INDIANA CENTRAL

GOOD LUCK
SENIORS

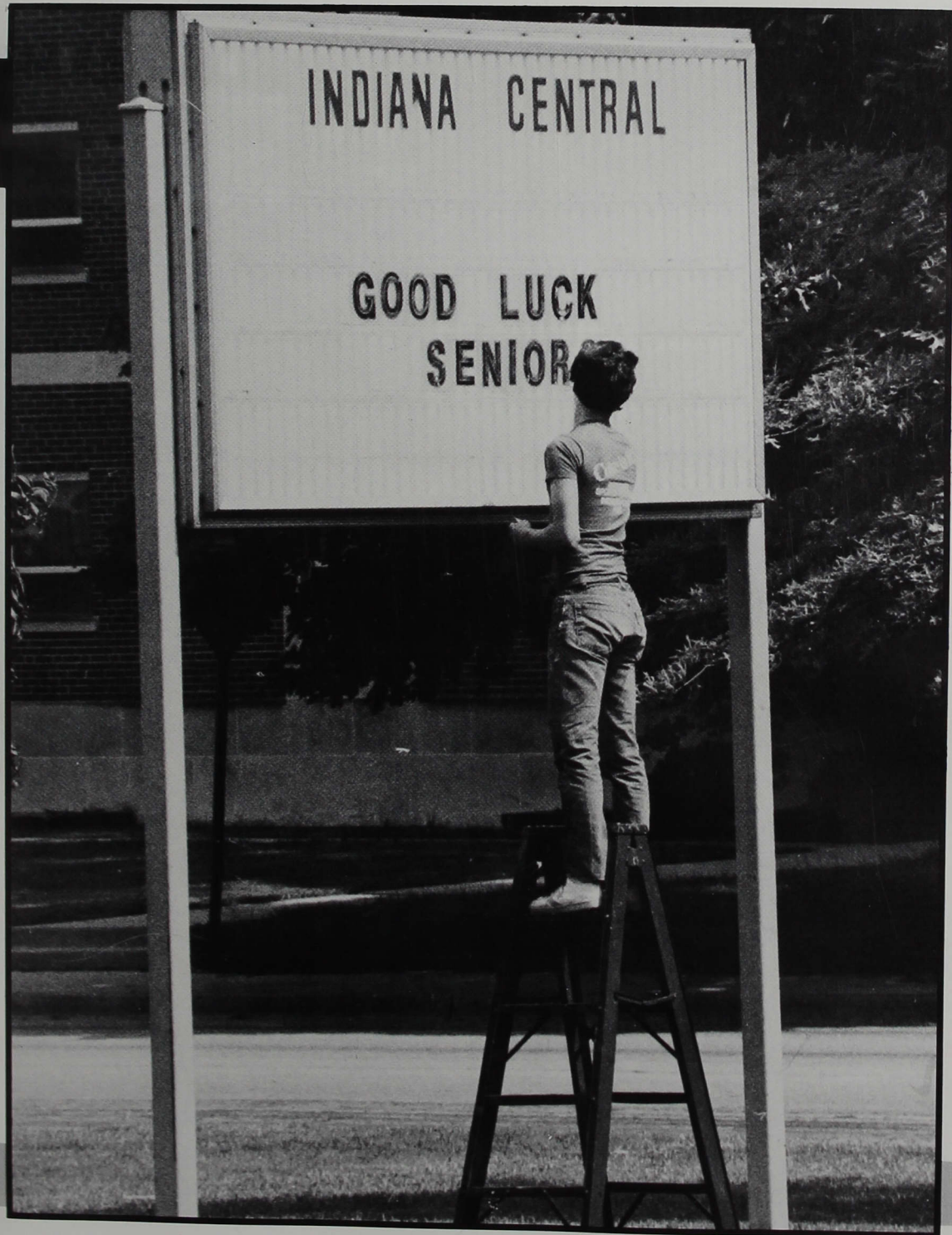

UNDERGRADUATES

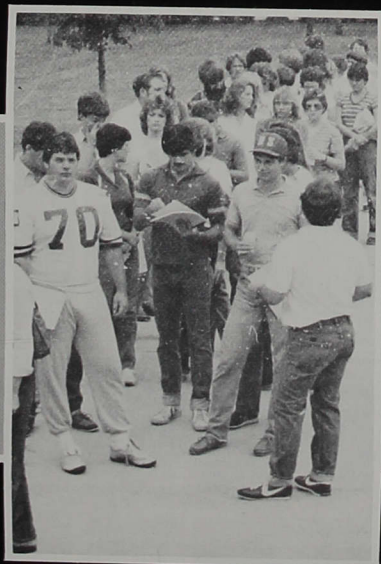

Students waiting in long, long lines is a sure sign of registration in the fall.

Juniors — Class Of '84

Kent Adams
Michael Adams
Kimberly Allford
John Anderson
Pamela Bailey
Jeanne Baker
Diane Bammerlin
Julia Bashore
Stephen Bates
Dianne Beadle

Bradley Beaver
Kevin Beltz
Philip Benson
Christina Biddinger
Steven Binnie
Betsy Blake
Jackson Bland
William Bless
Margaret Bogard
Patricia Borgman

Kathy Boultinghouse
Andra Bridwell
Pamela Bright
Sheila Brodie
Joseph Brummett
Julia Burkhardt
Rose Butler
Cort Clappitt
Harry Clore
Rex Collins

Anita Copeland
Sheilah Craft
Christopher Cross
Bruce Davis
Arthur Davis
Terri Deal
Janet Defelice
Robin Dewlin
Joseph Donato
Andrew Eagan

Donna Egenolf
Linda Enberg
Peter Engelmann
Christi England
Katrina Ernst
Ann Etter
Marieta Fargo
Stephanie Fattic
Carla Ferguson
Cynthia Flanders

Dawn Foster
Lynn Frevell
April Gauthier
Todd Gillespie
Karen Glasser
Brenda Gray
Pamela Green
Mark Gregory
Alan Grieger
Kevin Hacker

Ruthann Harll
Gregory Harvey
William Havens
Mary Helen Havran
Kevin Hayward
Penni Hedges
Lisa Hein
Randall Heisler
Michael Heymann
Cynthia Hill

John Hillsamer
Roger Hintz
Martha Holcroft
Suzanne Hostetter
John Hull
Joyce Humphrey
Stephen Hunter
James Hurrell
Price Irving
Stanley Jackson





Terri Jeffries
Douglas Jennings
Crystal Jones
Julia Kahle
Vicki Keller
Stephen Kennett
Diana King
Donald King
Tamara King
Leslie Kiatler

Susan Knue
Steve Kolbus
Kevin Kouts
Laura Kreiger
David Kuhn
Elizabeth Kuhn
Jane Kuroiwa
Cheryl Lamb
Rebecca Larison
Jerry Lasky

Billie Lawson
Kathy Leising
Angela Lentz
Vickie Long
Mary Ann Lowe
Karen Luke
Gerri Maddy
Anna Markey
Cynthia Marks
Bradley Martin

Patricia Martin
Karen May
Beth McClain
Leslie McClung
Douglas McCoy
Lawrence McCubbin
Donna Mcgaughey
Shelly McIntosh
Rowdy McKee
Kathryn Meethan

Jane Miller
Angela Mouser
Sally Mouser
Joan Mullen
Thomas Mullins
Bret Myers
Marsha Newland
Joseph Oliphant
Sherry O'rear
Tamara Parsons

Scott Pedigo
Heather Posey
Elizabeth Potter
Christina Purdue
Pamela Qualls
Todd Raker
Lisa Rigdon
Melanie Roberts
Mark Robinson
Sandra Roe

Gregory Scarpone
Jennifer Scharbrough
Tami Schlicher
Michael Schwab
George Scott
Jennifer Sebert
Allison Shaw
Mary Sheuman
Ronald Shreck
Charles Sidebottom

Patrick Skaggs
Susan Smith
Tami Smith
Connie Soeurt
Sara Sprunger
Thomas Stall
Jeffrey Stevens
Deborah Stock
Gregory Stalle
Angela Stoner

Sandra Sullivan
Kristie Swing
Cynthia Thomas
Gary Thompson
Elaine Turmenstein
Barbara Tolliver
Melody Torrence
Kelli True
Stephanie Tyson
Sally Voris

Steve Vormohr
 Danny Wade
 Richard Watson
 John Weingert
 Pamela Welch
 James Wells
 Shelly Wetherald
 Terri Wiese
 Kathryn Williams
 Lisa Williams



Sarah Wilson
 Callie Woodford
 Rosemarie Wulf
 Sandra Yaner
 Jannelle Young
 Sue Zahnd
 Douglas Zehr



Ben Arndt takes seriously the concept of passing on new ideas to younger students!

Juniors Not Pictured

Barbara Clay
 Michael Etienne
 Cynthia Haydock
 Rhonda Hill
 Carl Krutz
 Paige Lindemann
 Nancy Martin
 Kevin Merriweather
 Matthew Miles
 Jack Rich

Sophomores — Class Of '85



Roberta Abezaria
 Staci Abrell
 David Ackerman
 Lisa Acton
 Paula Aldridge
 Paula Allen
 Laura Anderson
 Caron Appleton
 Douglas Armstrong
 Stephanie Ashcraft
 Velvet Bagley
 John Bailey
 Juleen Bailey
 Sarita Ball
 William Ballad
 Terri Belough
 Julie Barton
 Beth Becker
 Jackie Bennett
 Mary Benson
 Mehmet Bilgen
 Nora Blingham
 Mary Black
 Debbie Blake
 Mark Bohannon
 Melody Bonnet
 Michael Borgmann
 Melanie Bourne
 Linda Brandhandler
 Dawn Branham
 Janet Brewer
 Mark Brewer
 Terrance Broadbent
 Sharon Broadlick
 David Brodhacker
 Edward Brown
 Paula Brown
 Ronald Bryant
 Dana Bullington
 Diane Bullington
 Dorothy Bush
 Karen Cabello
 Douglas Cambell
 Mary Campolettara
 Jeffrey Carlson
 Laura Carney
 David Carson
 Timothy Cartwright
 Frank Caruso
 Cynthia Cates
 Mark Catrone
 Brian Catt
 Marie Chauvette
 Martha Clark
 James Clark
 Jeff Colton
 Robln Compton
 Pamela Conley
 Janet Connaway
 Harold Cooper
 Debby Copeland
 Brent Coasell
 Rebecca Cossens
 Jeffrye Crabtree
 Debbie Cragen
 Holly Crane
 Susan Crawley
 Elizabeth Cress
 Daniel Crowder
 Catherine Cummins
 Claudia Dailey
 Matthew Daniel
 James Davis
 Janet Davis
 Edna Decker
 Gregory Dison
 Elizabeth Dougherty
 Steven Eason
 Jennifer Eaton

Lora Elliott
Judith Erlwein
Carla Farris
Diane Faulkner
Jeffrey Ferguson
Connie Ferree
Susanna Ferris
Lewis Fillingier
Charles Findley
Linda Flight

Susan Flora
Scott Fowler
Suzette Frazier
Kristine Frey
Steven Gale
Joyce George
Mary Gibson
Gin Gin
Melinda Giah
Stephanie Glascock

Phillip Glasser
James Gray
Kristina Gullion
Stephanie Hamilton
Louis Hammond
Lori Harter
Thomas Hawkins
Donna Head
Deborah Hein
Tamela Henry

Miles Hercamp
Deborah Hessong
Rita Hildred
Alice Hill
Mary Holden
Jon Houghtalen
Lori Houston
Brenda Howell
Curt Hughes
David Hughes

Cynthia Humphrey
John Hutchins
Joan Jackson
Jerald Jansen
Jana Jantzen
Paul Jefferson
Donna Jester
Kenneth Jinks
Rae Joachim
Beth Johns

Diane Johnson
Sally Johnston
Marcia Jones
Sherry Jones
Marianna Joyal
Sara Kean
Jean Kendrick
Michele Kenison
John Kennedy
Christina Kessler

Alan King
Beth Anne Kinney
Michael Klass
Kimberley Koltoff
Billie Kraus
Danelisa Lain
Cheryl Landreth
Jana Lane
Brian Lanning
Runelle Lasley

Deborah Law
Todd Lawson
Kristin Leming
Carol Lemons
Michele Lesau
Cynthia Levi
Michael Lewis
Pamela Link
Lora Linville
Paul Loogan

Sherry Long
Duane Lutgird
Scott Mattson
Anita May
Mark Maze
Julie McBee
Elizabeth McClesley
David McColium
Martha McConaughy
Suzanne McDermott





Sally Wagner and Diane Bammerlin help Dr. Brooker announce the arrival of a new grandchild by helping pass out lollipops.



Terri Mcgath
Evan McGrew
Judith McGuire
William McKinley
Beth McLaughlin
James McMichael
Mary Melahiemi
Julie Menschhofer
Sheryl Mergenthal
Shella Mestmather
David Miller
Gregory Mills
Christine Mitchell
Katen Monday
Keith Monday
Scott Moormann
Kent Mull
Amy Murray
James Nelson
Marla Neukam
Ronald Nemhouse
Sue Nonweiler
Jennifer O'Connor
Karen Ortel
Susanne Owens
Jason Parson
Melanie Partlow
June Perrault
Jewel Perry
Ernest Perry
Katen Pierce
Mary Pitts
Denise Plauts
Douglas Poed
Steven Pope
Michelle Powell
Pollilo Powers
Julie Priest
Tammy Ramey
Joan Rayburn
Devon Reas
Robert Reese
Amy Regensburger
Jack Rhoades
Kathy Richardson
Carmel Ritucci
Deborah Robinson
Kathryn Rothaar
Mark Rund
Renita Russell

Thomas Sabados
Jay Schell
Christine Schlegel
Mary Schroll
Michele Schubert
Thomas Schwab
Dorey Shafer
Gregory Shamblin
Kimberly Shaw
Patricia Shea



Lauralee Shepler
Gina Shugert
Yvonne Silberman
Lori Skeggs
Karen Smith
Maureen Smith
Michelle Smith
Tamara Smith
Michele Spears
Connie Splinks



Jean Spitzer
Jolie Spry
Joy Stacy
Josephine Stambaugh
Renee Stevens
Linda Stewart
Mary Stillabower
April Storms
Kimberly Strong
Sherry Strough



Lou Stutler
Cynthia Sullivan
Dee Sweeney
Kimberly Taylor
Joyce Tilford
Joni Tinscher
Jim Tonte
Julie Trotter
Elizabeth Tulley
Rebecca Turner



Richard Tuttle
Kellie Ulrey
David Underwood
Becky Vail
Todd Van Deman
Judith Wade
Sandra Wagner
Kimberly Walker
Reginald Wallace
Venessa Walters



Lisa Waltz
Joseph Wampner
Paula Weaver
Valerie Weaver
Dawn Weimer
Karen Wells
Tina Wessel
Stacey Wetherald
Debra Wheeler
Michael White



Rachel Williams
Debra Williams
Donna Williams
Shelley Williams
Sosaul Williams
Douglas Wilson
Jeanine Wilson
Betsy Winston
Brenda Woods
Jane Wright



Kimberly Young
Caren Zander
Karen Zobel

Sophomores Not Pictured

Frances Bud
David Calvin
Joseph Ceficari
Rudery Ennis
Angela Felts
Lynn Hammann
Bradley Harrison
Cathleen Hawkins
Tony Higginbotham
Calhi Hoggatt
Janet Keene
Brian Knight

Brigitte Moxton
Lisa Mitchell
Pamela Mowen
Susan Ortmann
Roseann Payton
Jay Randall
Charlene Reuter
Shawn Ryan
Martha Sims
Keith Ward
Lloyd Wineinger

Freshmen — Class Of '86



Jane Abraham
Robin Ague
Timothy Ahlemeyer
Donna Alexander
Tim Alexander
Gwen Ambler
Kimberley Amond
Anthony Andrews
Thomas Atkisson
Janet Bastz

Terri Baker
Douglas Ballard
Kelly Barker
Kristy Barker
Andrew Barnes
Carol Barnes
Jeffery Barras
Roseanne Bates
Karen Beadle
Beth Becraft

Carrie Bedwell
Cynthia Beeman
Kathleen Bennett
Leslie Benson
Beth Berry
Andy Blackford
Patricia Boehle
Robert Boekankamp
Linda Bohannon
Roberta Bottoms

Barbara Bowden
Cecil Bowen
Jodi Bowen
Julia Bowman
Mark Bowman
Lee Bradburn
Kimberley Brandenburg
Kathy Breland
Sheryl Bretz
Judith Brown

Deborah Browning
Maria Buening
Elaine Bultman
Jay Bunge
Jana Burbrink
Lora Burgett
Lynda Burton
Daniel Bush
Jeannette Butler
Tina Butler

David Byasee
Jacqueline Byrket
Don Bryne
Patricia Caine
Teresa Callahan
Marilyn Calvert
Pamela Carnic
Carol Caplinger
Carol Caric
Chauncey Carrico

Rhonda Carrico
Michael Case
Darlene Casey
Amy Cassiday
Elaine Chambers
Tonya Childers
Joy Chitwood
Allan Chorpensing
Kimberley Clark
Alice Clawson

Laura Clem
Otto Clements
Jennifer Cline
Matthew Cole
Thomas Collins
Jill Cooper
Lori Corbin
Ramona Corey
Shane Corn
Stacy Cosby



President and Mrs. Sease and Dave Huffman greet freshman Anne Gayfield.

Bernadine Coulson
Beverly Cox
Joni Craft
Vicki Crafton
Timothy Cramer
Tamera Crawford
Benita Crowder
Warren Culppepper
Norma Darby
Ellen Davidson

Cathy Davis
Deanna Davis
Jill Davis
Kathy Davis
Robin Davis
Alice Delap
Tim Dell
Pamela Denbo
Becky Devaney
Diana Dickey

John Dietz
Dana Dill
Christa Docke
Kevin Donohue
Denise Donovan
Thomas Downard
Dana Duke
Jocelyn Dundy
Lisa Durham
Bobby East

Terry Edon
Krista Edwards
Mary Eichenberger
Janet Ellis
Glenn Elmore
Anita Emery
Jill Epperson
Tanya Erickson
Lonny Ernst
Kelly Ferguson

Timothy Ferree
Brian Fisher
Patricia Fleming
Mark Flight
Brian Fogg
Mary Forbes
Rodney Forbes
Laura Foreman
Joe Fox
Melanie Fox





Janie Francis
Laura Frazier
Mark Freije
Lillian Friman
Lori Fulford
Lynn Funkhouser
Robin Gahagen
Cynthia Galyen
Joseph Gambrell
Lisa Gannon

Anne Gayfield
Lisa Gebhart
David George
Gary Gibson
Donald Gillespie
Dawn Gilliatt
Charles Gilmore
Therese Gin
Lisa Givan
Alan Goytowski

David Grannan
Gregory Greene
Kathryn Griffin
Lisa Grosdidier
Ann Grubb
Johnny Grubbs
Esther Gwin
Marcia Hall
Gary Halter
Craig Halterman

Lester Hamilton
Cathy Hanna
Paula Hannon
Loren Hansford
Norma Hardin
Jonita Harding
Ronnie Harper
Dawn Harris
Christopher Harsh
Cynthia Hartman

Rhonda Hauser
Carol Hauswald
Lori Haverstick
Sandra Hayth
Tanya Haywood
Kimberly Head
Scott Heady
John Healey
Rebecca Hendrickson
Cheryl Hensch

Suzanne Herrick
Timothy Hershberger
Jeffrey Hicks
Larry Hilkene II
Roger Hill
Suzette Hill
Beth Hillan
Gale Hillisamer
Scott Hipp
John Hoag

Linda Hockins
James Hodshire
Janice Hoeltke
Jacqueline Hoffman
Rebecca Hopkins
Ross Horr
Tracey Howard
Gregory Howland
Kathy Huffer
Michelle Hufnagel

Roland Hughes
Leslie Humbarger
Bonnie Horrie
Jaechul Hwang
Tamsen Impicliche
Kimberly Insko
Amy Jackson
Dwayne Jackson
John Jackson
James Jarrett

Heather Jenkins
Marsha Johnson
Regina Johnson
Susan Jones
Joan Joray
Dennis Judy
Karen Karg
Bradley Kennedy
Jim Kern
Andra Keyes

Sharon Kiefer
William Kiesel
Dennis Kikendall
Lisa King
Kelly Kinsey
Gwenn Klemke
Lydia Klopp
Andy Knecht
Larry Koch
Susan Koehler



Bryan Krueger
Kip Krueger
Karen Labrash
Sue Landry
Catherine Langel
Brian Largent
Cheryl Law
Michelle Lawson
Deborah Lee
Kimberley Lee



Vicky Lemasters
Laura Levi
Helen Liddell
Victoria Littleton
Tina Lockhart
Kelly Lockwood
Gregory Lo
Leonard Logan
Rashell Loschky
Linda Lowman



Bryan Lucas
Joseph Luckiewicz
Jennie Ludlow
Margaret Luker
Patricia Lux
Susan Lux
Michelle Lyons
Kristina Malandro
Donna Marlin
Lori Jo Marsh



Lana Marshall
Sandra Martinie
Mark Mastison
Kathleen Mathews
Sharon Maxwell
Vera Maynard
Terri McCart
Iris McClanahan
Marcella McCombs
Gina McGaha



Thomas McHugh
Mark McLaughlin
Rebecca McLaughlin
Mark McManus
Melissa McNulty
Fay Means
Joseph Meek
Barbara Meier
Nancy Mendenhall
Dawn Merriman



Deborah Messer
Kent Milburn
Brent Miller
Jennifer Miller
Karen Miller
Mary Miller
Nancy Miller
Bradley Mills
Paula Mitchell
Laurinda Moffatt



Bradley Montgomery
Carol Moore
Janice Moore
Ronald Morris
Rene Moss
Kelly Mowrey
Mark Muckway
Francis Murrell
Regina Neal
Scott Neal



Jay Newlin
Julia Noble
Gary Norman
Darla Oakerson
Holly Oakes
Patricia Ogden
James O'Malley
Renee Osborne
Gregory Overton
Michael Padrick



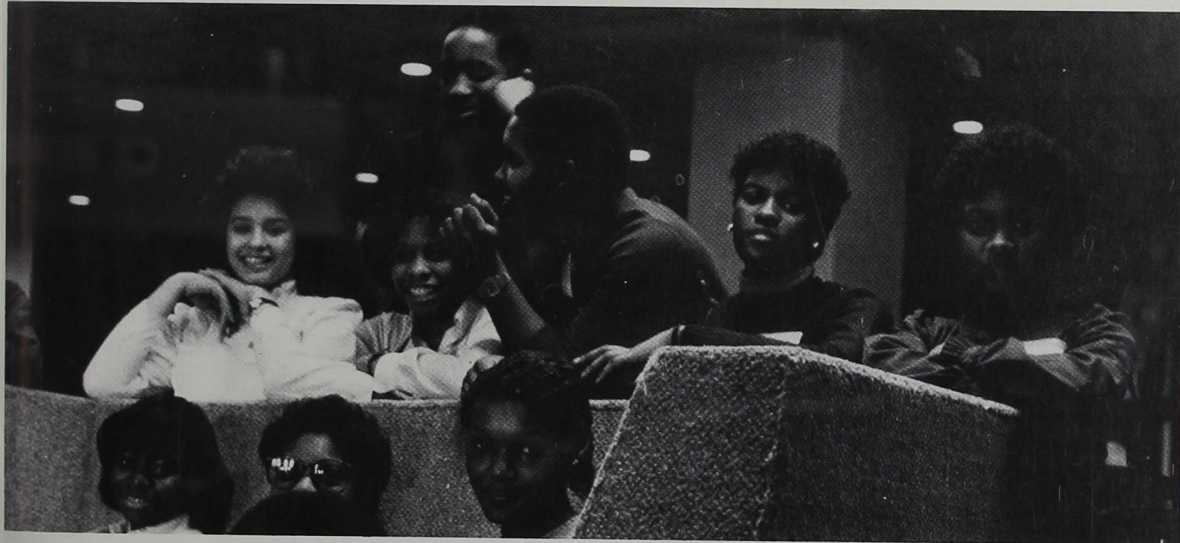

Prospective '83-'84 freshmen visit ICU to check out the facilities.



Jeffrey Parker
Pamela Parker
Terri Parker
Kelly Parrish
Rita Patterson
Shari Persinger
Elissa Peterson
Rebecca Philot
Charles Phipps
Jeffrey Pieper

Janine Pinaire
Steve Ping
Diena Pletcher
William Porter
Karen Powell
Marla Powell
Shelley Poynter
James Pressley
Lorraine Price
Patty Quinn

Delores Rainey
Randy Ray
Jeffrey Read
Jay Recker
Valeria Reckert
Karin Rhoades
Neal Rich
John Richardson
Shelia Richardson
Damon Ridley

Marcia Roach
Jennifer Roberts
Jennifer Roberts
Suzanne Rodgers
Susan Roe
Ruth Roeschlein
Eric Rosier
Amy Roudsbush
Robbin Routier
Gail Ryan

Susan Ryan
Phillip Samuelson
Luis Sanchez
Yvette Sanders
Janet Saucerman
Jayne Schaffer
Stephanie Schebler
Dave Schlicher
Cathy Schmeltz
Robert Schmidt II

Theresa Schenfeld
Eric Schoening
Melissa Schubert
Christi Schurman
Melvin Schwing
Jane Scott
Kim Searcy
Sonja Searcy
Stephen Selke
Robert Sfredo



Tim Shafer
Andrew Shay
Sharon Shipley
Nancy Short
Dennis Shultz
Cynthia Smith
Kirk Smith
Robert Smock
Craig Snellenberger
Cheryl Snowdy



Jessica Sonnemaker
James South
Gary Spain
Thomas Sprague
Timothy Sprague
Melissa Spurling
Laura Stackhouse
Leslie Stanley
Betty Stapert
Kathy Stearns



Karen Steele
Mary Steele
Robin Steele
Scott Steele
Lorinda Steffey
Donna Stephens
Todd Stephenson
Barbara Stewart
Nancy Stewart
Lisa Stockment



Joyce Stoner
Gary Stough
Theresa Strack
Jimmy Sturgeon
Cynthia Sullivan
Judith Swartz
Peter Swartz
Paul Talbott
Deborah Tatlock
Jonathan Thibo



President and Mrs. Sease and Dave Huffman greet freshmen Bob Sfredo.



Lori Thompson
Tammy Thompson
Kathleen Tillery
Tamara Torson
Krista Tracey
Cynthia Tremain
Thomas Trotter
Teresa True
Johnny Turner
Todd Unland

Lila Van Oort
Dianna Vehnekamp
Heather Virgin
Gavin Vizcarra
Kathryn Vondrak
David Vormohr
Kelly Howell
Larry Walters
Teresa Walters
Paula Ward

Paige Warner
Teresa Washington
Diana Waskon
Linda Watters
Brenda Webster
Ladonna Wert
Mark Wessler
Jennifer West
April Whitaker
David White

Gary White
Pamela White
Mary Williams
Shawn Williams
Thomas Williams
Philip Willsey
Rhonda Wilson
Malcolm Wilt
Margaret Winscott
Cheryl Wiseman

Steven Wood
Wesley Woodard
Tracy Woolston
Kathryn Wright
Michael Yeater
Peggy York
Cynthia Young
Michelle Young
Janet Zalewski

Freshmen Not Pictured

Unclassified

Robert Barclay
Jane Beasley
Robin Black
Marianne Boulboulain
Diane Burress
Billy Chitwood
Paul Clark
Velma Collins
Steven Cook
Cheri Cox
Kimberley Davis
Virginia Davis
Kimberley Ewing
Maureen Flaughner
Linda Floyd
Mary Franklin

Jeffrey Gallant
Charisse Garwood
Robert Graves
Bruce Herring
Barbara Herron
Melanie Horton
Danny Huddleston
Mohit Jain
Gregory Jarmin
McKinney Jones
Switen Kwamena Poh
Rebecca Layton
Tim Luther
Suzanne Lyons
Donnette McGee
Salvatore Miano

Kevin Moyer
Dawn Mund
Anna Murphy
Jennifer Nelson
Jonathon Nelson
Michael Pacuch
Johnny Phares
Barbara Rankin
Kenneth Sarber
Vicki Tomlinson
Sharon Toms
Carol Totty
Stella Washington
Connie Ziegler



Joyce Carrico
Cathie Chrostowski
Peggy Everetts
Kelly Guzman
Barbara Newberry
Katherine Porteous

Barbara Shank
Janet Shaver
John Tishim
Deborah Wooten

Unclassified Not Pictured

David Hart
Mary Parrish
Cynthia Roesch
Margo Sarvari
Lowell Weddle

Administration — '83



President Gene E. Sease



Dr. Sease cares for the needs of Indiana Central University by giving the personal touch.



Dr. Lynn Youngblood
Vice President

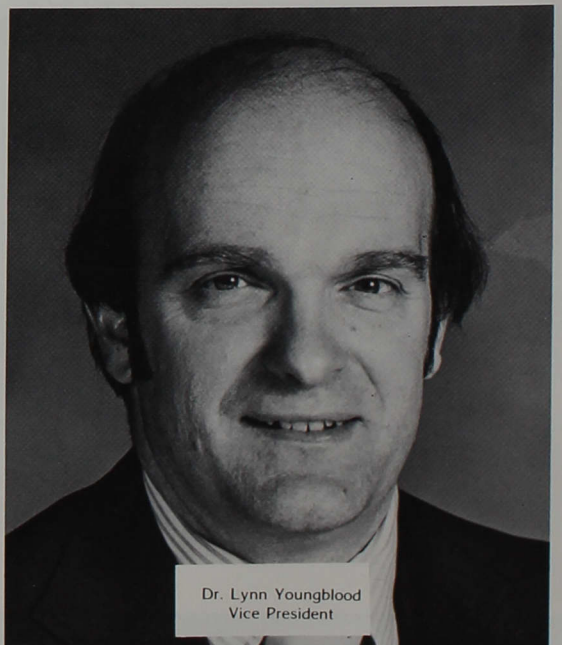





James P. Lamberson 1929-1983

The students, faculty and friends of Indiana Central University mourn the loss of Professor James Lamberson who died on January 1, 1983 as a result of a heart attack.

Professor Lamberson came to Indiana Central in 1966 and served as Chairman of the Music Department since 1972. In addition to his responsibilities at the university, he was serving as Minister of Music at Northwood Christian Church.

Jim was a 1950 graduate of Southwest Missouri State University where, in addition to graduating with honors, he was elected to **Who's Who in American Colleges and Universities**. He received his M.M. degree in Organ, with distinction, at Indiana University and had completed his course work towards the doctoral degree at the University of Illinois in 1974.

It would be difficult to evaluate Jim's influence and estimate his impact on our campus and our community; those things really can't be measured. What can be said of this man, and stated without reservation, is that he was totally committed to his assigned and assumed responsibilities. Within and without his professional world he had established a reputation for being a man of integrity. Professor Lamberson was dedicated to his teaching and his students and was a highly respected member of the campus faculty.

He had served as a member of the Board of Young Audiences for many years and was chairman of the board from 1979 to 1981. Other memberships include the National Association of School Musicians, the Music Education National Conference, the Choristers' Guild and the

College Art Association.

Jim had served as Dean of the American Guild of Organists and during the summer of 1981 was selected to participate at the International Academy for Organists in Haarlem, Netherlands. On most of his trips abroad he managed to perform or at least hear performances on most of the great cathedral organs of England and the Continent. He was a popular recitalist at home in the United States as well.

In addition to his regular professional commitments, Jim found that extra dimension of satisfaction and fulfillment through hobbies and extra-curricular interests. In 1973 he moved to the country and built his year-round retreat for what he considered the most rewarding years of his life. He was totally immersed in the renewing therapy of gardening, reading and travel. During the last decade he visited Europe seven times and traveled through Central America. With each trip his itinerary was designed to reinforce his historical-cultural enthusiasms. Those additional "non-professional" interests contributed much toward that meaningful level of teaching Indiana Central University students had come to expect. Just days before his death Jim was finalizing plans for another summer excursion to western Europe.

The James P. Lamberson Memorial Fund was established at the time of his death. Contributions may be sent to the Development Office, Indiana Central University, 1400 East Hanna Avenue, Indianapolis, Indiana 46227.

Gerald G. Boyce

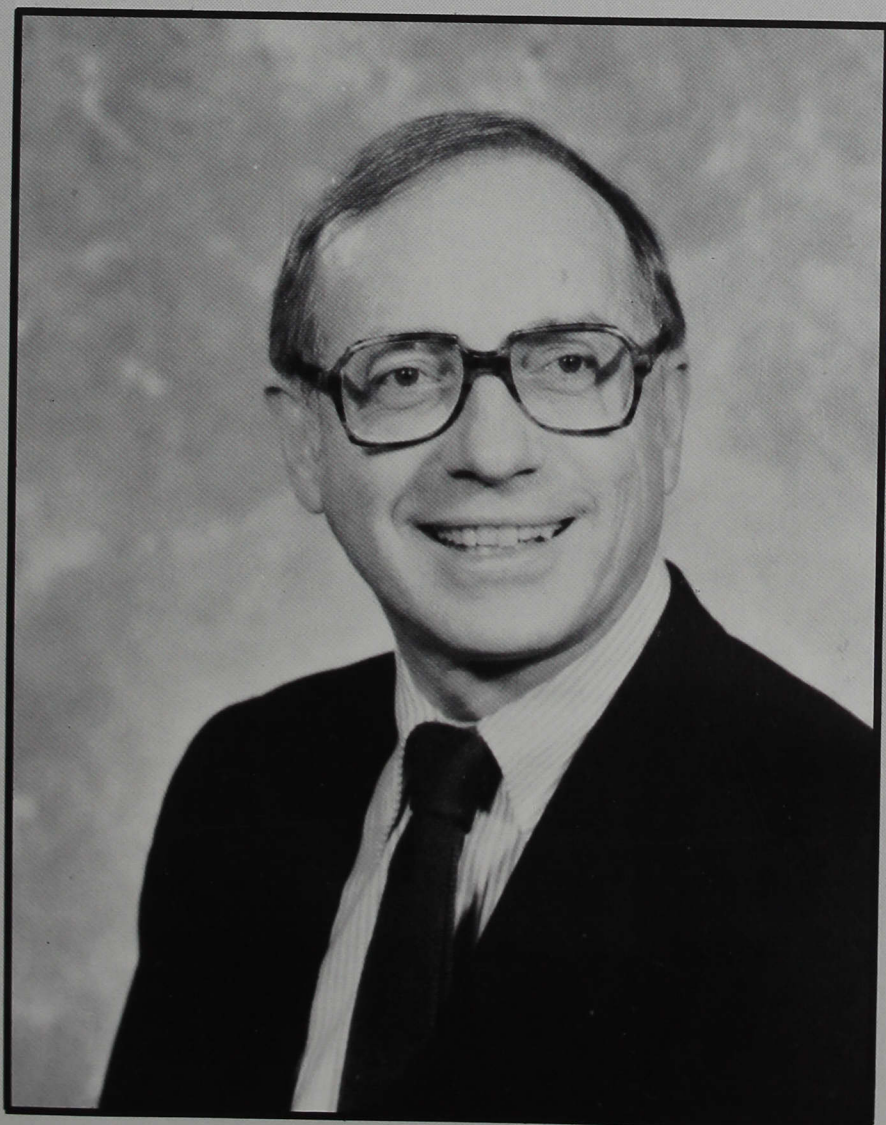

ICU Faculty

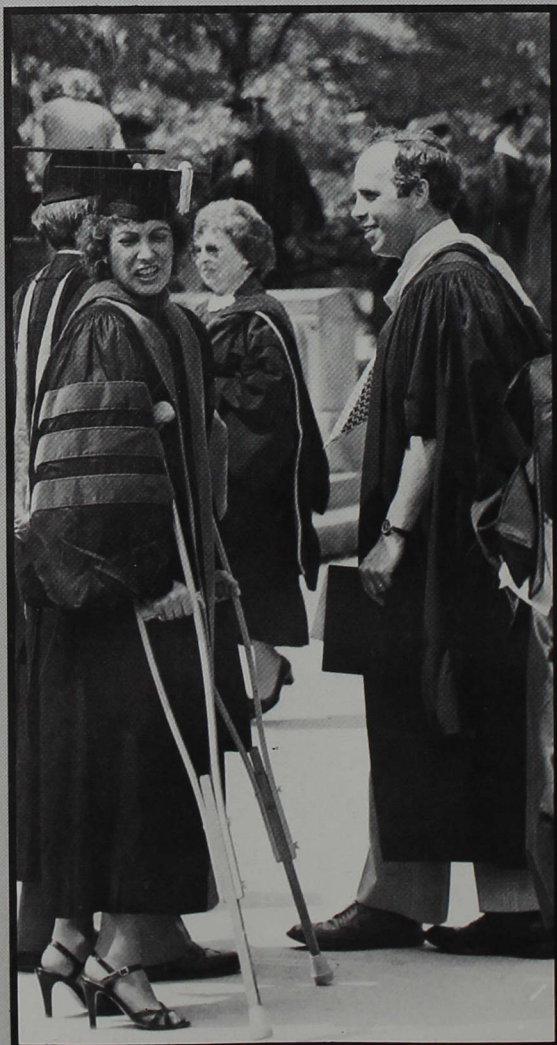

Dr. Nancy O'Dell tells Dick Wiehe how she plans to "march" in the procession across campus.

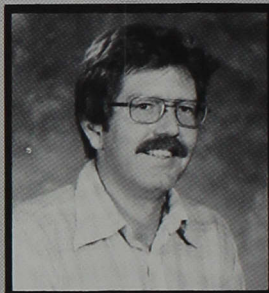

Dr. Michael Allen
English



Dr. David Anderson
History, Political Science

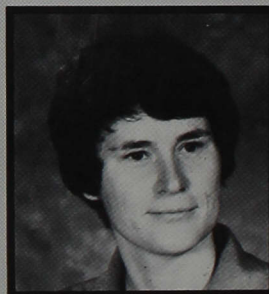

Miss Mary Jane Archer
Physical Therapy

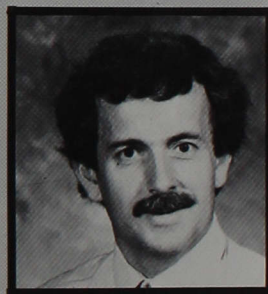

Dr. John Batey
Biology

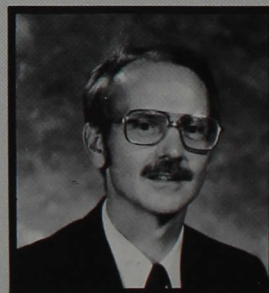

Dr. William Bishop
Education

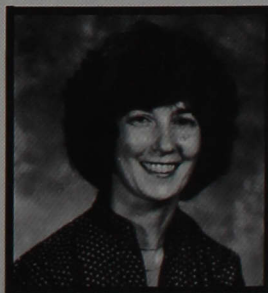

Mrs. Carolyn Blackwell
Nursing

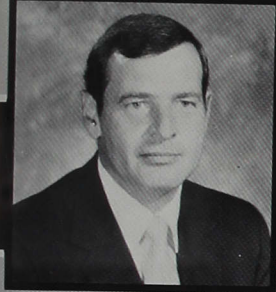

Mr. William Bless
Health, Physical Education

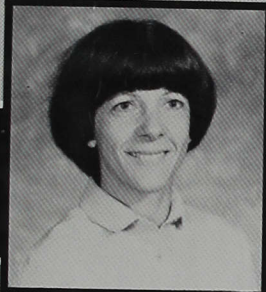

Dr. Ione Boodt
Mathematics

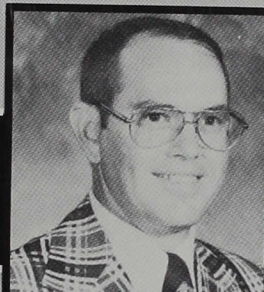

Dr. Kenneth Borden
Chemistry

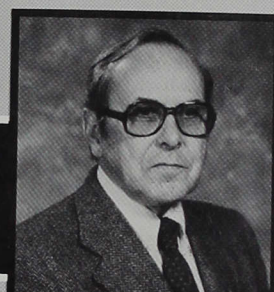

Mr. Gerald Boyce
Art



Mrs. Judith Brandt
Nursing

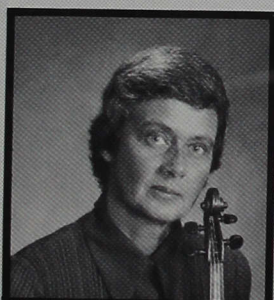

Mrs. Eleanor Briccetti
Music



Dr. LeAlice Briggs
Nursing

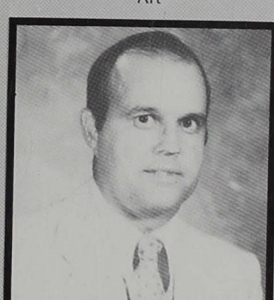

Mr. William Bright
Health, Physical Education



Dr. Albert Brinson
Business Administration

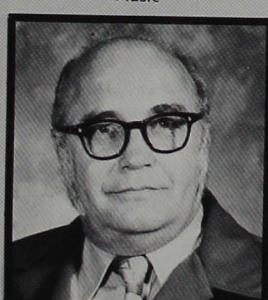

Dr. Robert Brooker
Chemistry



Mr. Robert Campbell
Business Administration



Miss Joy Caskey
Library

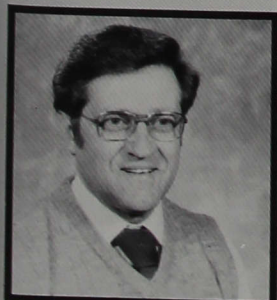

Dr. Herbert Cassel
Philosophy, Religion

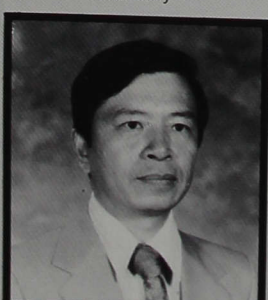

Dr. Victor Chiu
Physics



Mrs. Mary Churchill
Nursing



Mrs. Betty Collins
Education

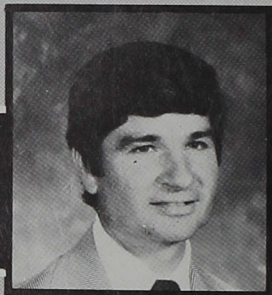

Dr. James Conrad
Business Administration



Dr. Patricia Cook
Education



Mrs. Loretta Copple
Nursing

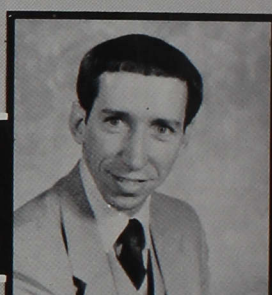

Dr. Donald Cushman
Instructional Media

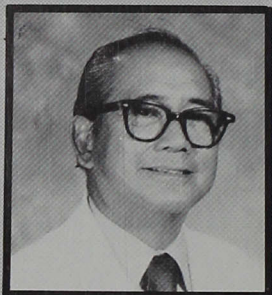

Dr. Eliseo Delfin
Biology



Mrs. Martha Driscoll
Nursing



Mrs. Elizabeth Dugan
Nursing



Mrs. Luella Elliott
Nursing

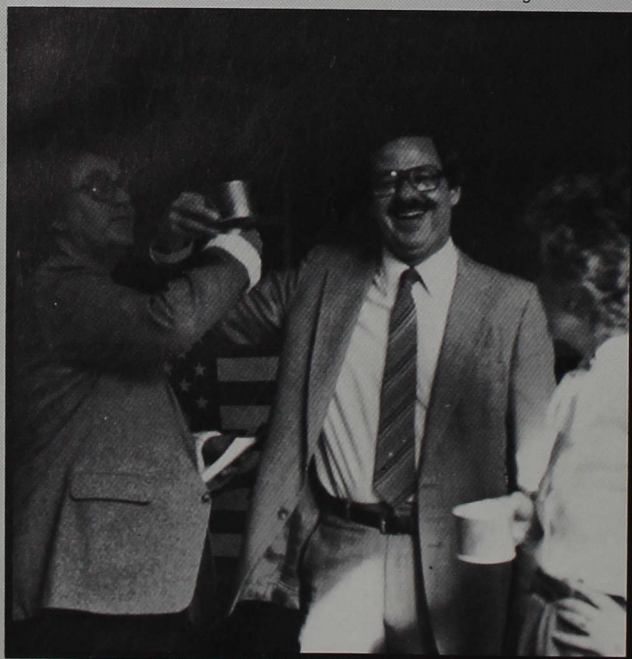

Dick Williams and Wayne Howard toast the M*A*S*H finale.



Mr. Gerald England
Health and Physical Education

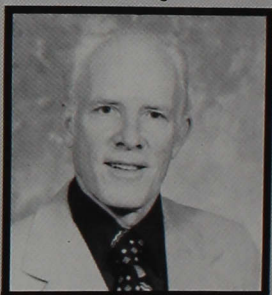

Mr. Donald Fisher
Biology



Mrs. Linda Fowler
Business Administration

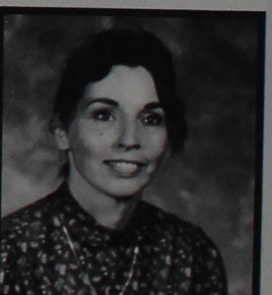

Mrs. Alice Friman
English



Dr. William Gommel
Mathematics, Earth Science

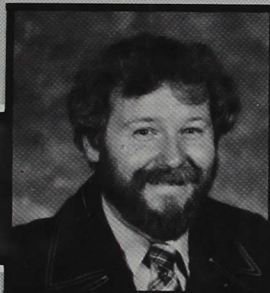

Dr. Marshall Gregory
English



Dr. Esen Gurtunca
Economics

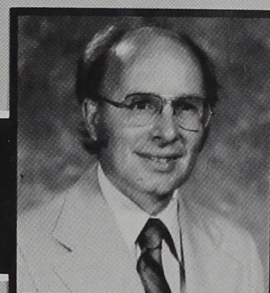

Dr. Charles Guthrie
History, Political Science

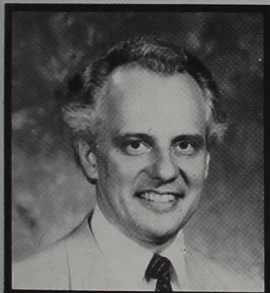

Dr. Adolf Hansen
Philosophy, Religion

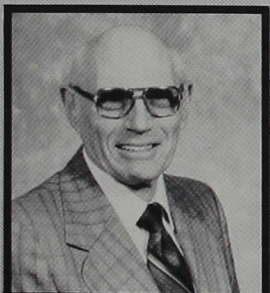

Dr. Fred Hill
History, Political Science

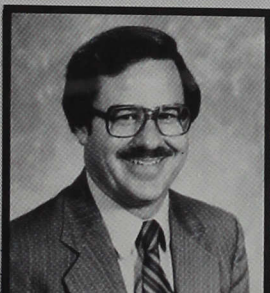

Dr. Wayne Howard
Business Administration



Miss Pamela Iddings
Nursing



Mrs. Patricia Jefferson
Speech, Theatre



Dr. James Jones
Education

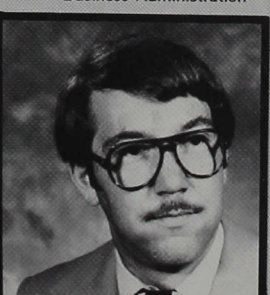

Mr. Samuel Kegerreis
Physical Therapy



Mr. William Keller
Physical Education



Mrs. Norma Kennett
Nursing

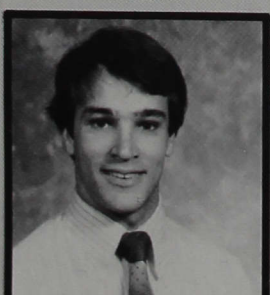

Mr. Clyde Killian
Physical Therapy

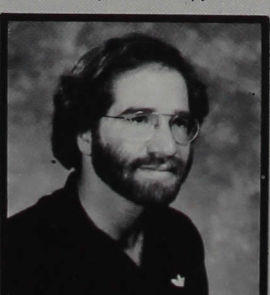

Mr. Paul Krasnovsky
Music



Dr. Ligita Krumkalns
Business Administration



Miss Patricia Kuhs
Nursing



Dr. Phylis Lin
Behavioral Science



Dr. Robin Livesay
Business Administration

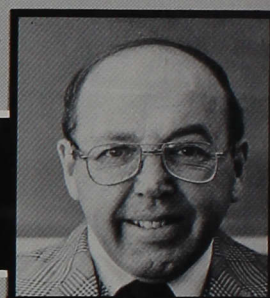

Mr. Paul Lucas
Business Administration

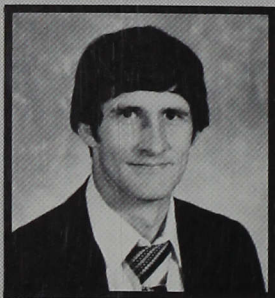

Mr. Terry Malone
Physical Therapy

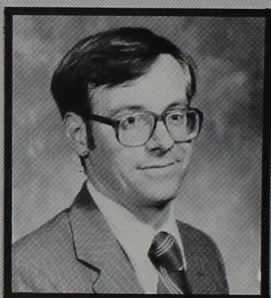

Dr. Stephen Maple
Business Administration



Mrs. Cynthia Martz
Nursing

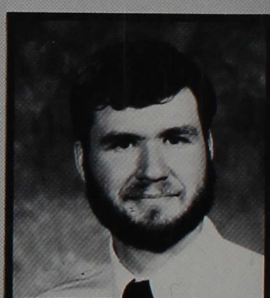

Dr. Robert McCauley
Philosophy, Religion

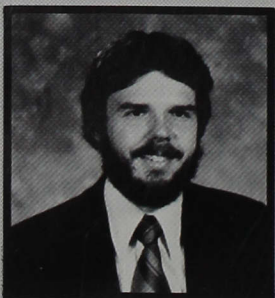

Dr. John McIlvried
Behavioral Science

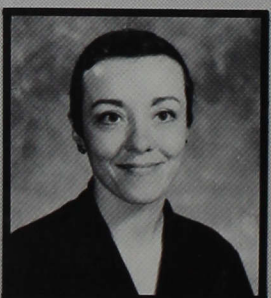

Dr. Mary Meharry
Foreign Language



Dr. Marga Meier
Foreign Language

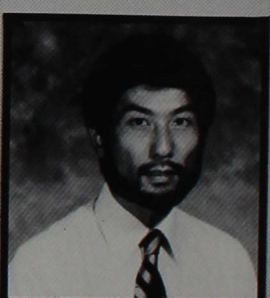

Dr. Kiyoshi Miyamae
Foreign Language



Mrs. Mary Moore
Behavioral Science

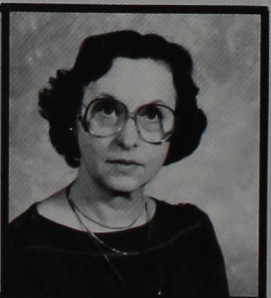

Mrs. Martha Morris
Education

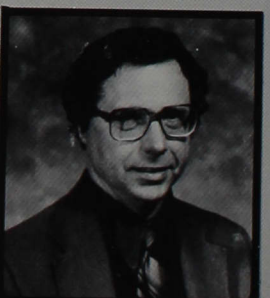

Dr. David Noble
Academic Services



Mrs. Elaine Norwood
Music

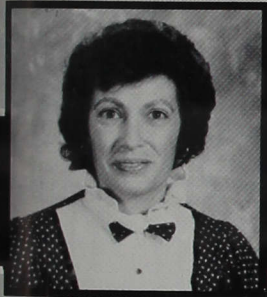

Dr. Nancy O'Dell
Education



Dr. Erling Peterson
English



Miss Janet Phelps
Nursing



Mrs. Dawn Race
Health, Physical Education

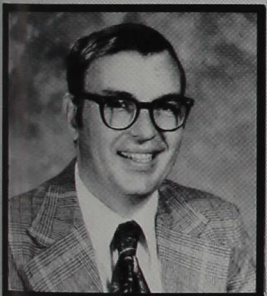

Dr. Paul Radich
Biology

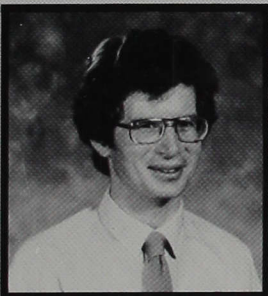

Dr. Richard Ratliff
Music

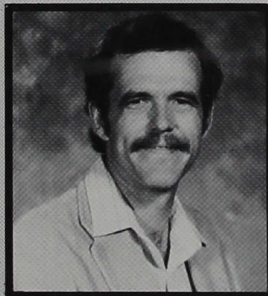

Mr. James Ream
Theatre

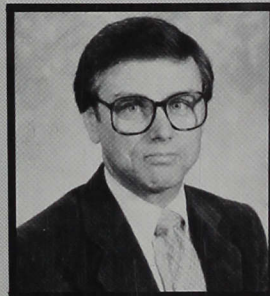

Dr. James Riggs
History, Political Science



Mr. Edward Roehling
Communications

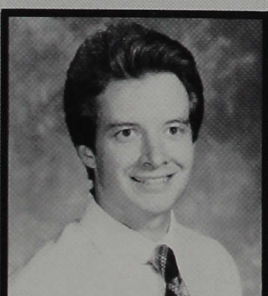

Dr. John Russell
Philosophy, Religion



Mr. Dee Schaad
Art

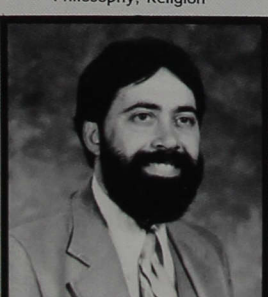

Mr. Earl Snellenberger
Art

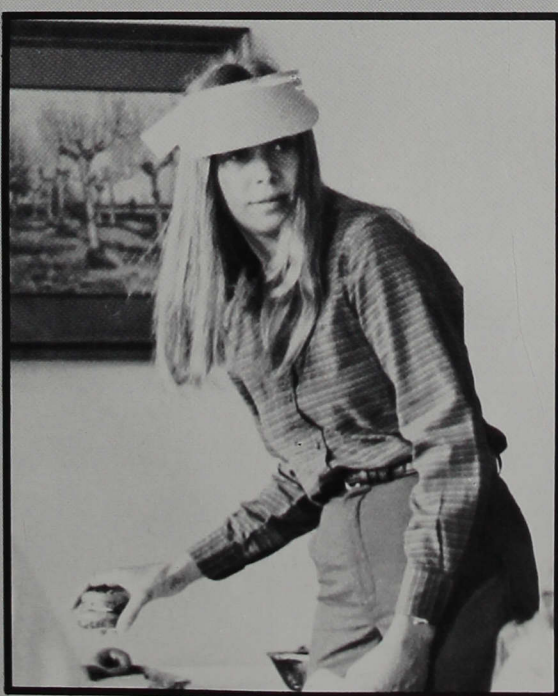

Dawn Race moves in on the doughnuts in the Faculty Lounge during a coffee break.

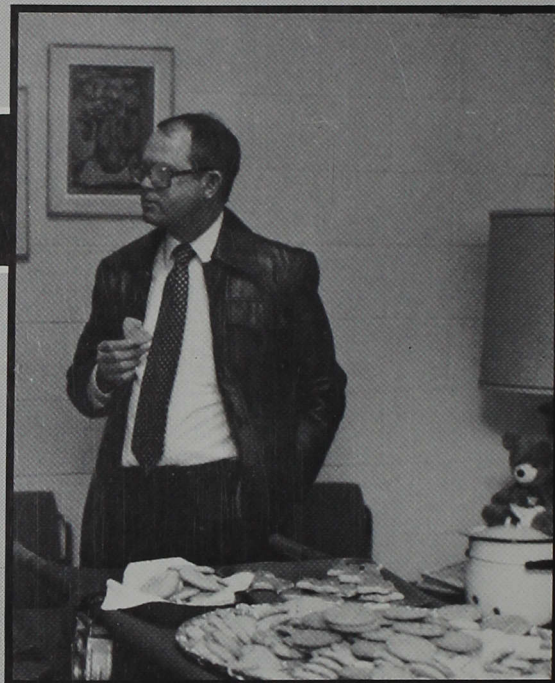

Ken Borden wonders at the chemical make-up of the M*A*S*H sugar cookies.



Ms. Michelle Stoneburner
Foreign Language



Mrs. Carol Taylor
Nursing



Dr. Charlotte Templin
English



Miss Martha Thie
Nursing



Mrs. Julia Tinsley
Business Administration



Mr. Robert Tremain
Health, Physical Education

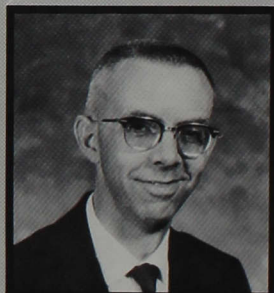

Dr. Edward Vondrak
Math, Physics



Ms. Linda Walkowicz
Nursing



Mrs. Janice Ward
Nursing

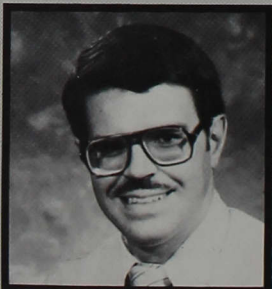

Dr. George Weimer
Music

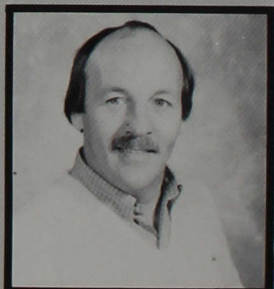

Mr. Terry Wetherald
Health, Physical Education

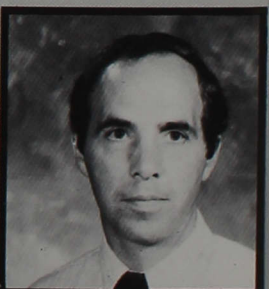

Mr. Richard Wiehe
Behavioral Science

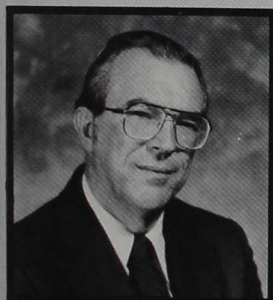

Dr. Norman Willey
Education

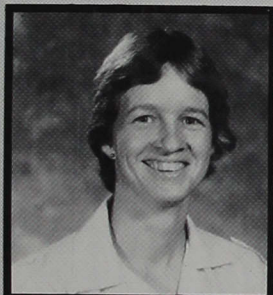

Miss Sue Willey
Health, Physical Education

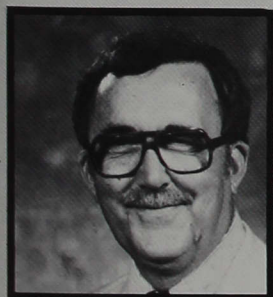

Dr. Richard Williams
Theatre



Mr. David Wood
Business Administration

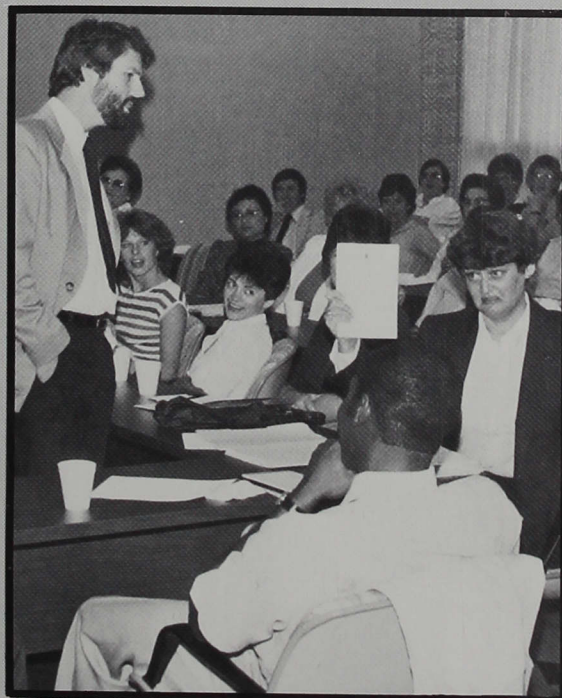

Faculty and Professional Staff Not Pictured

Kenneth Deutsch
Betty J. Henry
Edwin G. Plum
Ted Polk
Earl G. Snellenberger



Mr. Nuel Wooden
Mathematics



Dr. Gerald Zimmerman
Biology

Professional Staff



Ms. Sylvia Andrews
Library

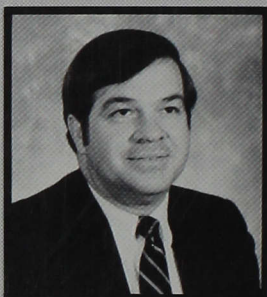

Dr. Noel Baker
Academic Services



Mr. Robert Barrick
Accounting



Mr. Larry Bledsoe
Campus Life

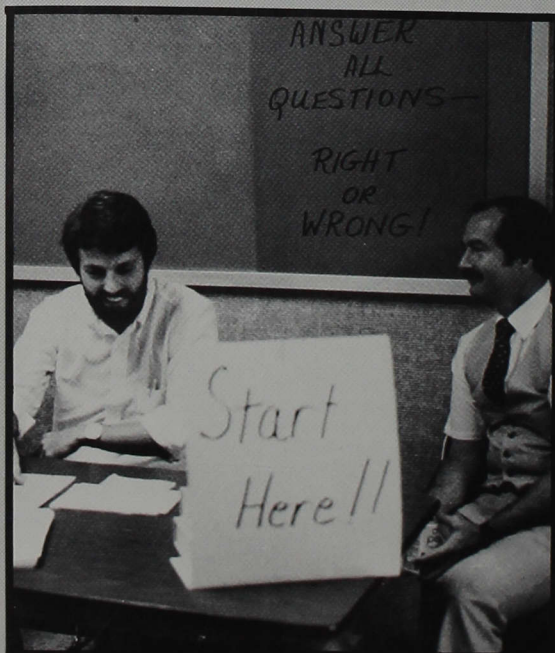

Dave Owen and Dave Huffman start the long registration line — right or wrong!



Miss Judith Block
Library



Mrs. Barbara Bowyer
Nursing



Mrs. Charlene Britton
Academic Services



Dr. Mary Busch
Community Services

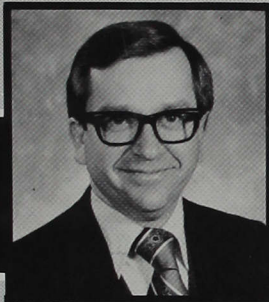

Dr. Max Case
Development, Church Relations



Mr. Herman H. Confer
Development



Lt. Dennis Dilley
Campus Security



Miss Julie Hackman
Admissions



Mrs. Linda Handy
Financial Aid

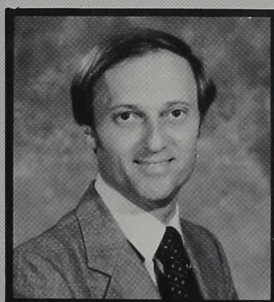

Mr. Kendall Hotell
Business Manager, Treasurer



Mrs. Nancy Howell
Financial Aid

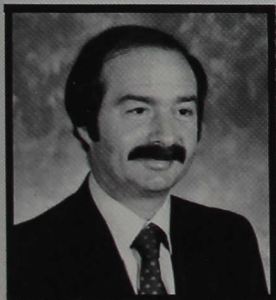

Dr. David Huffman
Student Services



Dr. George Humbarger
Coordinator of Graduate Business



Ms. Nancy Koelling
Campus Life

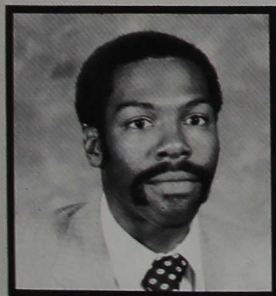

Mr. Paul Lacey
Admissions

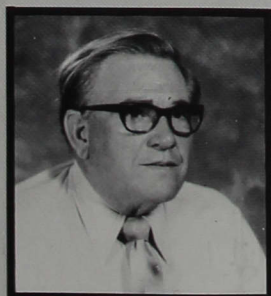

Mr. Wilmer Lawrence
Academic Services



Mrs. Diane Metheny
Placement

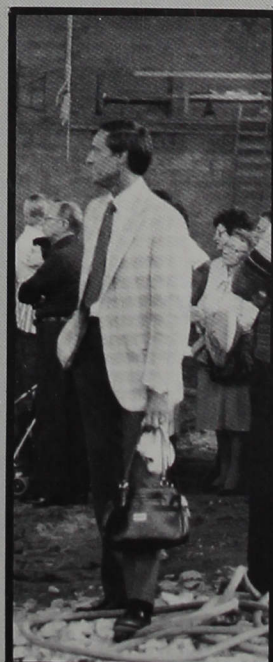

Ken Hottell, ICU treasurer, holds
the university purse.

Professional Staff

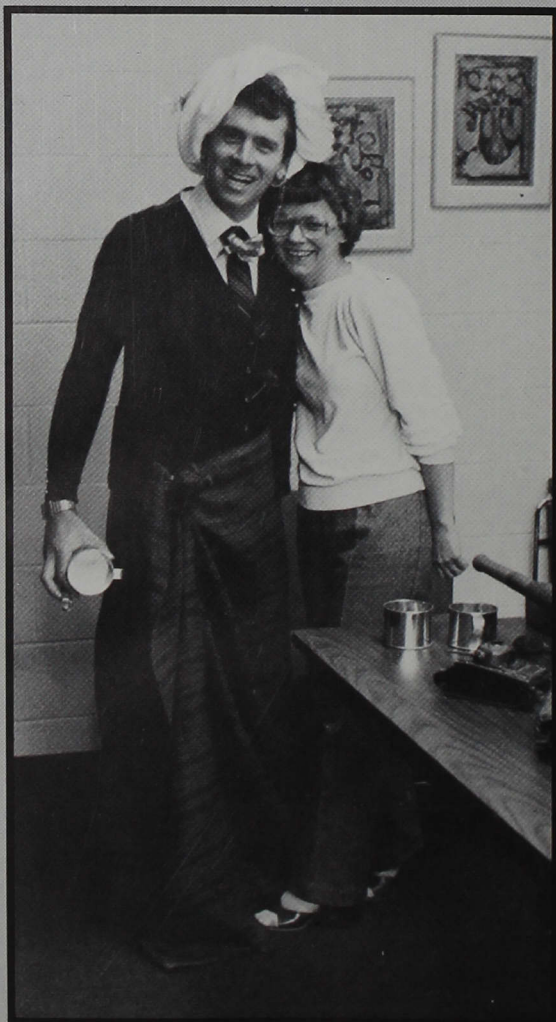

Mark Weigand (in skirt) and Diane Metheny (in trousers) show the versatility of the ICU staff.



Mrs. Louise Moulton
Instructional Media



Mr. Dan Nicoson
Development

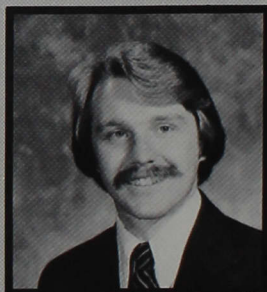

Mr. Rolf-Peter Noot
Publications



Mrs. Roberta Outcalt
Data Processing

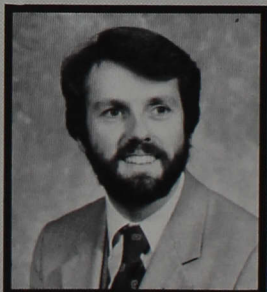

Reverend David Owen
Chaplain



Mrs. LaVerne Padrick
Accounting

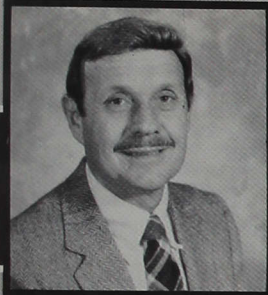

Mr. Kenneth Partridge
Continuing Education

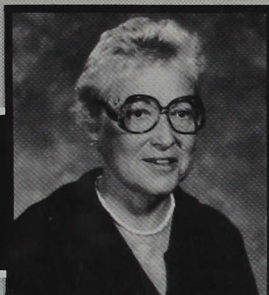

Mrs. Joan Persell
Academic Services



Mrs. Ellen Robbins
Academic Services

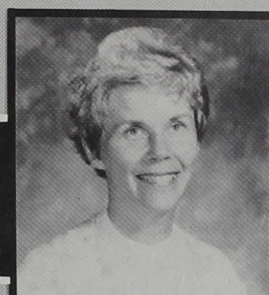

Mrs. Carolyn Sfreddo
Public Relations



Mrs. Beverly Sims
Health Center



Mrs. Cynthia Steinmetz
Data Processing

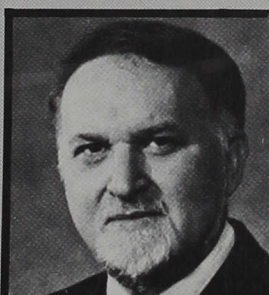

Dr. Carl Stockton
Academic Services



Mr. Terry Taylor
Admissions

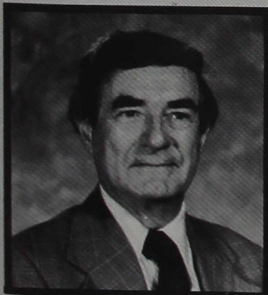

Mr. Merrill Underwood
Archives

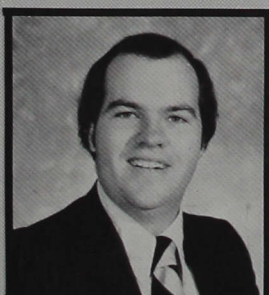

Mr. Keith Van Deman
Alumni



Mr. David Wantz
Continuing Education

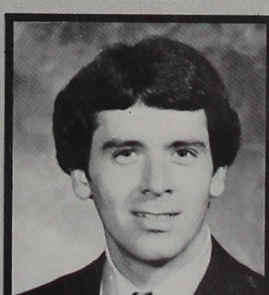

Mr. Mark Weigand
Admissions

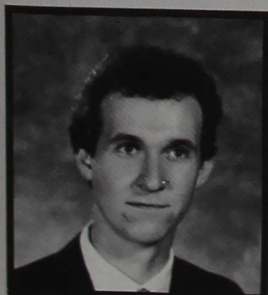

Mr. Donald Wilkins
American Humanities



Mrs. Florabelle Wilson
Library

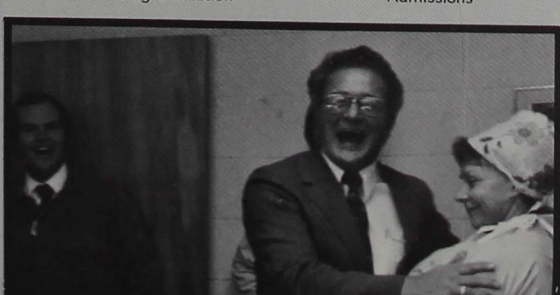

Keith VanDeman, Dr. Sease and Bev Sims party at the M*A*S*H BASH.

1983 Oracle Staff



This year, the experience of one former editor combined with the freshness of a new editor helped ease the editorial burden of a 160-page yearbook. Karen Glasser Deane and Mary Alton Stillabower joined their creative efforts to work as co-editors of the **1983 Oracle**. A small, but always willing to work, staff made this year's book a success.

There are so many to thank and so little space, but here goes . . . Thanks to Dr. Ken Borden, Phil Winning from Josten's Yearbook Co., Ed Sims from National School Studios, Peter Noot, Keith VanDeman, Doris Fowler, Claire Moore, Diane Metheny, and Gerald Boyce. A special thanks to Jackie Johnson, and a world of thanks to our multi-talented adviser — Carolyn Sfreddo. The best of luck to Debbie Bowell, sports editor, in law school. Thanks to our beloved husbands, Steve Deane and Jeff Stillabower, for putting up with deadline stress. And a very special thanks to Dr. Fred Hill for his support and for making this year the best one yet!

Debbie Bowell, sports editor, says that she will miss her dog Mandy when she leaves to attend the University of Dayton Law School this fall.

The **1983 Oracle** co-editors, Mary Alton Stillabower and Karen Glasser Deane, give each other a pat on the back for a job well (finally) done.

One of the many talents of the yearbook adviser Carolyn Sfreddo is acting, as she proves as Apple Annie in this year's musical *Guys and Dolls*.

The **1983 Oracle** staff: Front Row L-R: Mary Alton Stillabower and Karen Glasser Deane, co-editors; Back Row L-R: Donna Williams, assistant editor, Suzanne Herrick, Debbie Bowell, Billie Lawson.



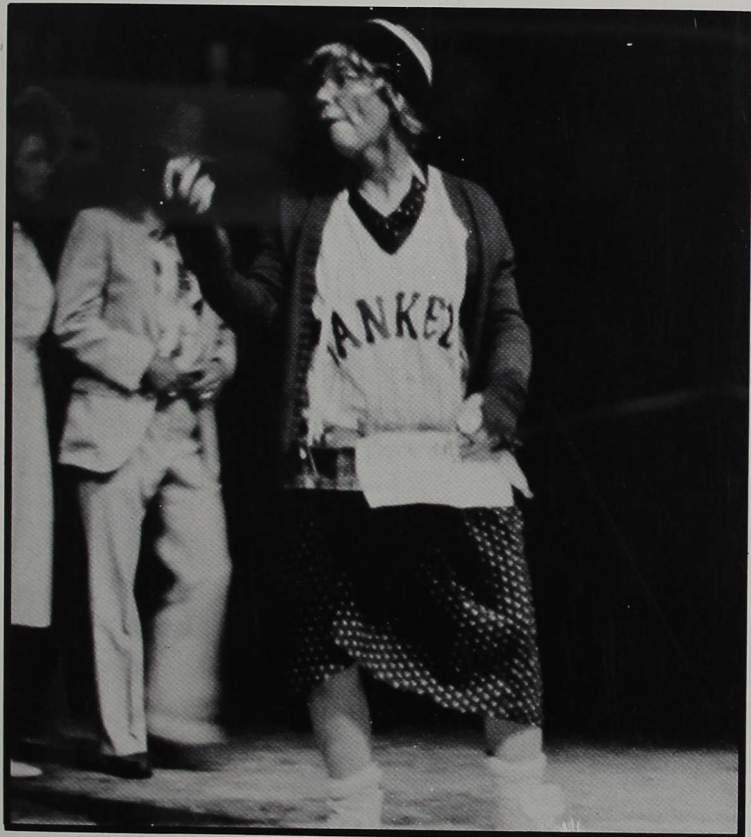

Co-Editors

Karen Glasser Deane
Mary Alton Stillabower

Assistant Editor

Donna Williams

Staff

Debbie Bowell
Vickie Long
Billie Lawson
Bob Sfreddo

Photographers

Dave Sfreddo
Jan Hoeltke
John Stansell
Dave Carson
Doug Smithers
Erin McCartney

Adviser

Carolyn Sfreddo



Index

— A —

Abazaris, Roberta J. (2)
 Abel, Marsha A. (4) 106
 Abraham, Jane E. (1) 133
 Abrell, Staci L. (2) 88, 116
 Ackerman, David W. J. (2) 75
 Acton, Lisa K. (2) 22, 28, 29, 34, 35, 52
 Adams, Kelly D. (4) 63, 91,
 Adams, Kent J. (3) 21, 33, 84, 126
 Adams, Michael R. (3) 126
 Adams, Ruth A. (4)
 Ague, Robin C. (1) 133
 Ahlemeyer, Timothy A. (1) 75, 133
 Aldridge, Paula J. (2) 64
 Alexander, Donna K. (1) 64, 89, 133
 Alexander, Dorothy L. (4)
 Alexander, Tim P. (1) 83, 93, 133
 Allford, Kimberly K. (3) 126
 Allen, Paula M. (2)
 Allen, Sherrie E. (2) 51, 122
 Ambler, Gwen E. (1) 90, 133
 Ammond, Kimberley K. (1) 64, 90, 91, 133
 Amoneit, Terri S. (2) 116
 Amos, Carol L. (4) 113
 Anderson, John C. (3) 23, 126
 Anderson, Laura M. (2)
 Andrews, Anthony W. (1) 133
 Antcliff, Charlene (4)
 Appleton, Carol P. (2)
 Armstrong, Douglas R. (2) 21
 Armstrong, Shelley D. (4)
 Arndt, Benjamin C. (4) 3, 23, 69, 80, 101, 104, 109
 Artmeier, Jane A. (4) 114
 Aschcraft, Stephanie B. (2) 76, 88
 Atkinson, Thomas L. (1) 92, 133

— B —

Baatz, Janet L. (1) 133
 Bagley, Velvet M. (2) 90
 Bailey, John C. (2) 81
 Bailey, Julie R. (2) 15, 116, 118
 Baker, Pamela S. (3) 35, 52, 90, 126
 Baker, Jeanne M. (3) 95, 126
 Baker, Julie L.
 Baker, Terri L. (1) 133
 Ball, Sarita F. (2) 97
 Ballard, Douglas J. (1) 21, 39, 84, 133
 Ballard, William M. (2)
 Balogh, Terri S. (2)
 Bammiller, Diane K. (3) 126, 131
 Barclay, Robert R. (1) 139
 Barker, Kelly L. (1) 133
 Barker, Kristy P. (1) 89, 133
 Barnes, Andrew W. (1) 133
 Barnes, Carol A. (1) 38, 133
 Barnhart, Brian D. (4) 104
 Barras, Jeffrey W. (1) 133
 Barton, Julie L. (2) 88, 116
 Barram, Diana S. (4) 106
 Bashore, Julia L. (3) 126
 Bates, Roseanne (1) 133
 Bates, Stephen L. (3) 21, 126
 Beadle, Dianne E. (3) 55, 64, 90, 126
 Beadle, Karen E. (1) 64, 90, 133
 Beaman, Ronald E. (4) 106
 Beasley, Jane B. (1) 139
 Beaver, Bradley D. (3) 23, 37, 109, 126
 Becker, Beth A. (2) 89, 91, 116
 Becraft, Beth A. (1) 133
 Bedwell, Carrie L. (1) 64, 89, 133
 Beeman, Cynthia L. (1) 64, 89, 133
 Beeman, Mark R. (4) 106
 Beltz, Kevin E. (3) 82, 126
 Beneker, Beth Ann (4) 55, 113
 Bennett, Jackie J. (2) 95, 116
 Bennett, Kathleen J. (1) 133
 Benson, Leslie K. (1) 133
 Benson, Mary K. (2) 51, 96
 Benson, Philip G. (3) 37, 126
 Berry, Beth A. (1) 133
 Besse, Paul J. (4) 59, 105
 Biddinger, Christina A. (3) 97, 126
 Bilgen, Mehmet H. (2) 23, 83

Bilitz, Johanna R. (4)
 Bingham, Nora J. (2) 39, 52, 56
 Binnie, Carol J. (4) 113
 Binnie, Steven N. (3) 126
 Bird, Frances (2) 132
 Bishop, Abigail E. (4)
 Black, Mary E. (2) 116
 Black, Robin K. (1) 86, 139
 Blackford, Derek A. (1) 130
 Blake, Betsy L. (3) 126
 Blake, Debbie S. (2) 94
 Bland, Jackson S. (3) 126
 Bless, William M. (3) 21, 33, 126
 Blevins, Stanley J. (1)
 Boehle, Patricia L. (1) 133
 Boekamp, Robert A. (1) 21, 133
 Bogard, Margaret J. (3) 126
 Bohannon, Linda S. (1) 133
 Bohannon, Mark A. (2) 21
 Bohannon, Robert G. (4) 8, 21, 36, 37, 106
 Bonnet, Meology A. (2)
 Borgman, Patricia E. (3) 126
 Borgmann, Denise A. (2)
 Borgmann, Michael T. (4)
 Bottoms, Roberta L. (1) 133
 Boulboulian, Mariana (1) 90, 139
 Boultinghouse, Kathy A. (3) 94, 126
 Bourne, Melanie J. (2)
 Bowden, Barbara W. (1) 133
 Bowell, Deborah A. (4) 104, 122, 156, 157
 Bowen, Cecil E. (1) 86, 133
 Bowen, Jodi L. (1) 133
 Bowman, Julia M. (1) 96, 133
 Bowman, Mark E. (1) 23, 82, 133
 Boyer, Brett D. (4) 106
 Braddburn, Lee A. (1) 89, 133
 Brandenburg, Kimberly S. (1) 133
 Brandhandler, Linda A. (2) 51, 94, 95
 Branham, Dawn E. (2)
 Breland, Kathy J. (1) 133
 Brett, Kenton F. (4) 86, 107
 Brett, Sheryl M. (1) 133
 Brewer, Janet A. (2)
 Brewer, Mark E. (2)
 Brewer, Robert B. (4) 21, 113
 Bridwell, Andrea A. (3) 52, 55, 95, 126
 Bright, Pamela A. (3) 29, 38, 126
 Broadbent, Terrance G. (2)
 Broadlick, Sharon L. (2) 53, 94
 Brodacker, David L. (2) 122
 Brodie, Sheila M. (3) 67, 126
 Brown, Edward J. (2)
 Brown, Judith A. (1) 133
 Brown, Paula J. (2) 97
 Brown, Ross W. (4) 105
 Browning, Deborah L. (1) 133
 Brummett, Joseph A. (3) 126
 Brunner, Melanie P. (1)
 Brunet, Ronald J. (2)
 Buening, Maria S. (1) 133
 Bullington, Dana J. (2) 116
 Bullington, Diane J. (2) 90, 122
 Bullman, Elaine J. (1) 90, 133
 Bunge, D. Jay (1) 92, 133
 Burbink, Jana D. (1) 122, 133
 Burgett, Lora K. (1) 133
 Burke, John C. (4) 107
 Burkhardt, Julia A. (3) 22, 29, 39, 126
 Burnell, Joe C. (4) 27, 103, 107
 Burnell, Sally L. (4) 103, 107
 Burriss, Dianne D. (1) 34, 35, 139
 Burton, Joyce A. (4) 107
 Burton, Lynda K. (1) 133
 Busenbark, Kelli R. (4) 96, 107
 Bush, Daniel C. (1) 133
 Bush, Dorothy J. (2) 76, 95
 Buswell, Robert S. (4) 92
 Butler, Jeannette R. (1) 133
 Butler, Rose W. (3) 52, 56, 126
 Butler, Tina L. (1) 55, 63, 133
 Byaslee, David L. (1) 133
 Byrskett, Jacqueline (1) 133
 Byrne, Don R. (1) 21, 133

— C —

Cabello, Karen S. (2)
 Caine, Patricia A. (1) 133
 Callahan, Teresa K. (1) 133
 Calvert, Marilyn R. (1) 133
 Calvin, David E. (2) 132
 Camic, Pamela S. (3) 133
 Campbell, Douglas B. (2) 27, 82
 Campolattara, Mary C. (2) 96
 Caplinger, Carol J. (1) 133
 Caric, Carol L. (1) 133
 Carlson, Jeffrey L. (2)
 Carney, Laura B. (2) 116
 Carrico, Chance D. (1) 21, 133
 Carrico, Joyce A. (5) 139
 Carrico, Rhonda J. (1) 133
 Carson, David L. (2) 4, 157
 Carter, Linda J. (4)
 Carter, Richard A. (4) 107
 Cartwright, Timothy R. (2)
 Casuso, Frank T. (2)
 Carver, Tony P. (4) 107
 Case, Michael J. (1) 67, 68, 69, 93, 133
 Casey, Darlene M. (1) 133
 Cassidy, Amy B. (1) 133
 Cates, Cynthia J. (2) 86
 Cathcart, Joseph D. (2) 21, 132
 Catrone, Mark A. (2) 21
 Cati, Brian J. (2) 81
 Chambers, Elaine K. (1) 133
 Chan, Sophia P. (4) 52, 105
 Chauvette, Marie J. (2)
 Childers, Tonya L. (1) 133
 Chitwood, Billy J. (1) 133, 139
 Chitwood, Joy E. (1) 133
 Chorpennin, Allan R. (1) 133
 Christy, Deborah A. (4) 115
 Christowski, Cathie A. (5) 117, 139
 Clamptt, Cort T. (3) 126
 Clark, Kimberly D. (1) 63, 133
 Clark, Martha A. (2)
 Clark, Paul D. (1) 21, 139
 Clark IV, James R. (2) 86
 Clawson, Alice D. (1) 90, 133
 Clay, Barbara L. (3) 128
 Clem, Laura S. (1) 64, 133
 Clements, Otto J. (1) 21, 133
 Cline, Jennifer L. (1) 54, 55, 64, 133
 Cline, Susan E. (4) 107
 Clore, Harry C. (3) 126
 Clutter, Susan K. (4) 56, 113
 Coats, Paul D. (4) 76, 104
 Cole, Debra A. (4) 29
 Cole, Matthew R. (1) 23, 133
 Collins, Rex A. (3) 24, 85, 126
 Collins, Thomas C. (1) 21, 27, 133, 139
 Collins, Velma (1)
 Colton, Jeff W. (2) 21
 Compton, Robin K. (2)
 Conley, Pamela S. (2)
 Connaway, Janet S. (2)
 Connor, Janet P. (4) 55, 94, 107
 Cook, Steven R. (1) 139
 Cooper, Allen W. (4) 37, 107
 Cooper, Jill A. (1) 133
 Cooper, Joyce K. (1) 90, 134
 Cooper Jr., Harold W. (2)
 Copeland, Anita M. (3) 126
 Copeland, Debby J. (2)
 Corbin, Lori J. (1) 86, 133
 Corey, Ramona A. (1) 133
 Corn, A. Shane (1) 133
 Cosby, Stacy L. (1) 133
 Cossnell, Brent (2) 21
 Cossens, Rebecca J. (2) 95
 Coulson, Bernadine A. (1) 134
 Cox, Beverly E. (1) 134
 Cox, Cheri L. (1) 139
 Crabtree, Jeffrey A. (2) 27
 Craft, Joni S. (1) 35, 134
 Craft, Shelia R. (3) 126
 Crafton, Vicki L. (1) 134
 Cragen, Debbie J. (2) 117
 Cramer, Timothy S. (1) 134
 Crane, Alan H. (2) 23, 64
 Crane, Holly S. (2) 64, 90
 Crawford, Gregory C. (4)
 Crawford, Philip W. (4) 23, 86, 104, 109
 Crawford, Tamera S. (1) 89, 134

Crawley, Susan B. (2) 96, 117
 Cress, Elizabeth A. (2) 55
 Cross, Christopher (3) 126
 Crowder, Benita G. (1) 133
 Crowder, Daniel E. (2) 85
 Culpepper Jr., Warren G. (1) 21, 33, 93, 134
 Cummins, Catherine (2) 51, 90, 117
 Cunneen, Richard D. (4)

— D —

Daniel, Claudia A. (2) 97
 Dailey, Matthew J. (2)
 Darby, Norma L. (1) 134
 Davidson, Ellen M. (1) 134
 Davis, Bruce J. (3) 126
 Davis, Cathy M. (1) 134
 Davis, Deanna M. (1) 64, 134
 Davis, James L. (2) 25, 122
 Davis, Janet Lee (2) 117
 Davis, Jill M. (1) 89, 96, 134
 Davis, Kathy L. (1) 134
 Davis, Kimberly K. (1) 139
 Davis, Michael T. (4) 105
 Davis, Robin D. (1) 134
 Davis, Virginia L. (1) 139
 Davis Jr., Arthur W. (3) 126
 Deal, Terri A. (3) 63, 126
 Decker, Edna J. (2)
 Defelice, Janet L. (3) 126
 Delap, Alice J. (1) 134
 Dell, Tim J. (1) 134
 Denbo, Pamela J. (1) 134
 Devaney, Becky L. (1) 134
 Dewlen, Robin N. (3) 90, 126
 Dickey, Diana K. (1) 94, 134
 Dietz, Diane K. (4) 94, 107, 112
 Dietz, John W. (1) 21, 134
 Dill, Dana L. (1) 89, 134
 Divilbiss, Janet L. (4) 114
 Dixon, Gregory P. (2) 55, 82
 Dixon, Kathleen C. (4)
 Dixon, Robin L. (4) 52, 56, 107
 Docke, Christa M. (1) 134
 Dodson, Brandt L. (4)
 Donato, Joseph L. (3) 126
 Donohue, Kevin M. (1) 21, 93, 134
 Donovan, Denise M. (1) 90, 134
 Dougherty, Elizabeth R. (2) 117
 Downard, Thomas E. (1) 26, 37, 134
 Drews, Virginia L. (4) 8, 43, 55, 88, 116, 117
 Driggers, Teresa A. (4) 113
 Duke, Dana L. (1) 134
 Dundy, Jocelyn R. (1) 134
 Durham, Lisa M. (1) 134
 Dutton, Michael J. (4) 8, 37, 107

— E —

Eagan, Andrew J. (3) 75, 126
 Eason, Steven B. (2) 25
 East, Bobby E. (1) 93, 134
 Eaton, Jennifer L. (2)
 Edon, Terry E. (1) 134
 Edwards, Kristi L. (1) 90, 134
 Egan, Donna M. (3) 94, 126, 117
 Ehrhardt, Rick M. (4) 113
 Eichenberger, Mary A. (1) 22, 39, 134
 Elliott, Lora L. (2) 130
 Ellis, Eleanor L. (4) 114
 Ellis, Janet S. (1) 134
 Elmore, Glenn R. (1) 134
 Emery, Anita K. (1) 134
 Engbers, Linda E. (3)
 Engelmann, Peter A. (3) 126
 England, Christi E. (3) 126
 Ennis, Rodney C. (2) 84, 132
 Epler, Kimberly A. (4) 29, 107
 Epperson, Jill A. (1) 134
 Erickson, Tanya D. (1) 134
 Erlewine, Judith M. (2) 130
 Ernst, Katrina A. (3) 126
 Ernst, Lanny A. (1) 134
 Etienne, Michael W. (3) 21, 128
 Etter, Ann A. (3) 117, 126
 Everetts, Peggy A. (5) 117, 139
 Everitt, Cheri R. (4) 52, 107
 Ewing, Kimberly D. (1) 139

— F —

Fargo, Marieta L. (3) 126
 Farris, Carla L. (2) 117, 130
 Fattic, Stephanie L. (3) 90, 126
 Faulkner, Diane C. (2) 51, 117, 130
 Felts, Angela M. (2) 122, 132
 Fennell, Thomas G. (4) 93, 107
 Ferguson, Kelly A. (1) 134
 Ferguson, Carla A. (3) 126
 Ferguson, Jeffrey R. (2) 93, 130
 Ferree, Connie L. (2) 90, 130
 Ferree, Timothy L. (1) 23, 134
 Ferris, Susanna M. (2) 56, 86, 130
 Ferris, Tracy M. (4) 35, 107
 Fillingier, Lewis A. (2) 21, 81, 130
 Findley, Charles R. (2) 93, 130
 Fisher, Brian A. (1) 70, 72, 134
 Fisse, Pamela A. (4) 91, 105
 Fitzpatrick, John A. (4) 55, 107
 Flanders, Cynthia A. (3) 64, 126
 Flaehger, Maureen J. (1) 139
 Fleming, Patricia A. (1) 134
 Flight, Linda J. (2) 130
 Flight, Mark A. (1) 76, 134
 Flora, Susan K. (2) 88, 117, 130
 Flores, Deborah M. (1)
 Floyd, Elana R. (1) 52, 76, 107
 Floyd, Linda I. (1) 139
 Fogg, Brian A. (1) 21, 84, 134
 Forbes, Mary P. (1) 134
 Forbes, Rodney E. (1) 93, 134
 Foreman, Laura J. (1) 29, 39, 134
 Foster, Dannah J. (3) 55, 90, 126
 Foster, Dinah L. (4) 108
 Fowler, Beverly K. (4) 114
 Fowler, Scott A. (2) 51, 93, 130
 Fox, Joe S. (1) 21, 134
 Fox, Melanie K. (1) 97, 134
 Francis, Janie L. (1) 135
 Franklin, Mark K. (1) 139
 Fravel, R. Lynn (3) 35, 38, 52, 126
 Frazier, F. Suzette (2) 86, 130
 Frazier, Laura M. (1) 135
 Freije, Mark A. (1) 135
 Frew, John A. (4) 113
 Frey, Kristine L. (2) 64, 130
 Friman, Lillian (1) 135
 Fulford, Lori A. (1) 135
 Funkhouser, Deirdre J. (4) 51, 55, 59, 76, 96, 105
 Funkhouser, Lynn E. (1) 135

— G —

Gage, Joyce A. (4) 22, 39, 108
 Gahagan, Robin L. (1) 135
 Gale, Steven L. (2) 25, 51, 130
 Gallant, Jeffrey A. (1) 21, 139
 Galyen, Cynthia M. (1) 89, 135
 Gambrell, Joseph C. (1) 37, 135
 Gammon, Roger A. (4) 33, 113
 Gannon, Lisa M. (1) 135
 Garwood, Charisse D. (1) 139
 Gathier, April L. (3) 126
 Gayfield, Anne G. (1) 64, 89, 134, 135
 Gebhart, Lisa K. (1) 135
 George, David J. (1) 135
 George, Joyce M. (2) 130
 Gibbs, Gary R. (1) 21, 135
 Gibson, Mary D. (2) 64, 130
 Gibson, Troy L. (4) 105
 Gillespie, Donald C. (1) 93, 135
 Gillespie, David C. (4) 38, 81, 126
 Gillatt, Dawn R. (1) 135
 Gilmore, Charles E. (1) 135
 Gin, Gan A. (2) 130
 Gin, Theresa M. (1) 135
 Gish, Melinda L. (2) 117, 130
 Givan, Lisa L. (1) 97, 135
 Glascock, Stephanie J. (2) 95, 130
 Glasser, Deane Karen S. (3) 16, 57, 64, 126, 156, 157
 Glasser, Philip K. (2) 30, 81, 130
 Glaukbe, Peggy E. (4) 113
 Glenn, Gina R. (4) 114
 Goff, Mandla, Janice R. (4) 113
 Goltz, Michele J. (4) 108
 Goytowski, Alan L. (1) 56, 83, 135
 Grannan, David A. (1) 135
 Graves, Robert J. (1) 139

- Gray, Brenda J. (3) 117, 126
 Gray, James A. (2) 130
 Green, Pamela S. (3) 126
 Greene, Gregory L. (1) 135
 Greger, Joyce J. (4)
 Gregory, Mark A. (3) 126
 Grieger, Alan S. (3) 86, 126
 Griffin, Kathryn M. (1) 135
 Grigsby, Angela M. (4) 55, 90, 105, 122
 Griner, Sharon K. (4) 105
 Grossdrier, Lisa A. (1) 130
 Gross, Richard A. (4) 30, 80, 108
 Grubb, Ann M. (1) 64, 88, 89, 135
 Grubb, Gay J. (4) 75, 108
 Grubbs, Johnny D. (1) 83, 93, 135
 Gullion, Kristina L. (2) 130
 Gutwein, Joetta L. (4) 75, 108
 Guzman, Kelly W. (5) 52, 139
 Gwin, Esther O. (1) 135
- H —
- Hacker, Kevin N. (3) 90, 126
 Hall, Marcia D. (1) 135
 Hall, Wade A. (4) 21, 30, 33, 93, 113
 Halter, Gary M. (1) 37, 56, 135
 Haltermann, Craig M. (1) 82, 135
 Hamill, Beverly A. (4) 113
 Hamilton, Lester T. (1) 135
 Hamilton, Stephanie S. (2) 97, 130
 Hammann, Lynn R. (2) 38, 90, 132
 Hammond, Louis J. (2) 92, 130
 Hanna, Cathy M. (1) 135
 Hannon, Paula E. (1) 135
 Hansford, Loren M. (1) 135
 Hantzis, Charlene M. (4) 23, 64, 108
 Hardin, Norma E. (1) 90, 135
 Harding, Jonita (1) 135
 Harding, Mary M. (4) 114
 Harper, Ronnie C. (1) 21, 84, 135
 Harris, Dawn M. (1) 135
 Harrison, Bradley D. (2) 81, 132
 Harsh, Christopher (1) 135
 Hart, David P. (5) 139
 Harter, Lori A. (2) 8, 51, 94, 130
 Hartl, Ruthann (1) 117, 126
 Hartman, Cynthia A. (1) 90, 135
 Harvey, Gregory L. (3) 126
 Harvey Jr., Tom H. (4) 113
 Hauser, Rhonda Y. (1) 135
 Hauswald, Carol A. (1) 75, 135
 Havens, William E. (3) 93, 126
 Haverstick, Lori A. (1) 135
 Havran, Mary Helen (3) 95, 126
 Hawkins, Cathleen A. (2) 97, 117, 132
 Hawkins, Thomas J. (2) 21, 130
 Haydock, Cynthia A. (3) 128
 Hayth, Sandra L. (1) 135
 Haywood, Kevin E. (3) 30, 126
 Haywood, Tanya J. (1) 64, 135
 Head, Donna J. (2) 117, 130
 Head, Kimberly J. (1) 135
 Heady, B. Scott (1) 135
 Healey, John R. (1) 37, 80, 135
 Heaston, Richard T. (4) 92, 113
 Hedges, Penny L. (3) 126
 Heim, Deborah K. (2) 35, 117, 130
 Hein, Lisa M. (3) 126
 Heister, Randall L. (3) 19, 33, 126
 Hendrickson, Rebecca A. (1) 55, 135
 Henry, Tamela S. (2) 64, 130
 Hensch, Cheryl D. (1) 135
 Herscamp, Miles A. (2) 24, 85, 130
 Hermesch, Anthony W. (4) 113
 Herrick, Suzanne J. (1) 70, 135, 156
 Herring, Bruce L. (1) 139
 Herron, Barbara R. (1) 139
 Hersherberger, Timothy L. (1) 21, 92, 135
 Hessong, Deborah J. (2) 51, 55, 130
 Heymann, Michael B. (3) 21, 126
 Hicks, Jeffrey O. (3) 135
 Hicks Jr., Harold R. (4) 81, 108
 Higginbotham, Tony D. (2) 132
 Higgins, Linda K. (4) 97
 Hildred, Rita D. (2) 63, 89, 130
 Hilkene II, Larry H. (1) 85, 135
 Hill, Alice C. (2) 130
 Hill, Cynthia (3) 90, 126
 Hill, Rhonda M. (3) 128
 Hill, Roger D. (1) 92, 135
 Hill, Suzette E. (1) 64, 135
- Hillan, Beth A. (1) 135
 Hillsamer, Gale S. (1) 89, 135
 Hillsamer, John M. (3) 55, 70, 84, 108, 126
 Hintz Jr., Roger I. (3) 33, 126
 Hipp, Scott J. (1) 21, 135
 Hoag, John T. (1) 135
 Hockins, Linda S. (1) 135
 Hoshire, James V. (1) 135
 Hoelke, Janice M. (1) 135, 157
 Hoffman, Jacqueline (1) 135
 Hoggath, Cathi L. (2) 132
 Holden, Mary S. (2) 64, 130
 Holcroft, Martha A. (3) 126
 Hoover, Earleen K. (4)
 Hopkins, Rebecca S. (1) 135
 Horn, Thomas D. (1)
 Horv, Ross E. (1) 135
 Horton, Melanie A. (1) 139
 Horvath, David D. (4) 20, 21, 105
 Hostetter, Suzanne H. (3) 118, 126
 Houghtalen, Lori (2) 51, 80, 130
 Houston, Jon B. (2) 130
 Howard, Tracey A. (1) 99, 135
 Howell, Brenda L. (2) 122, 130
 Howland, Gregory D. (1) 135
 Huddleston, Danny R. (1) 139
 Hudson, Ann E. (4) 75, 108
 Huffer, Kathy L. (1) 95, 135
 Hufnagel, Michelle C. (1) 135
 Hughes, Curt A. (2) 21, 37, 130
 Hughes, David W. (2) 85, 122, 130
 Hughes, Roland L. (1) 135
 Hull, John B. (3) 24, 126
 Humbarber, Leslie J. (1) 95, 135
 Humphrey, Cynthia A. (2) 105, 130
 Humphrey, Joyce L. (3) 28, 29, 89, 126
 Hunter, Stephen L. (3) 126
 Hurrell, James W. (3) 93, 126
 Hurtle, Bonnie J. (1) 135
 Hutchins, John S. (2) 21, 130
 Hwang, Jae C. (1) 135
- I —
- Impicicchio, Tamsen I. (1) 135
 Ingram, Monica L. (4) 52, 108
 Insko, Kimberly R. (1) 135
 Irving, Price C. (3) 37, 126
- J —
- Jackson, Amy S. (1) 64, 135
 Jackson, Dwayne A. (1) 93, 135
 Jackson, Joan V. (2) 56, 130
 Jackson, John T. (1) 21, 84, 135
 Jackson, Stanley E. (3) 86, 126
 Jain, Mohit K. (1) 93, 139
 Jansen, Jerald E. (2) 36, 37, 130
 Jantzen, Jana K. (2) 64, 122, 130
 Jantzen, Tara S. (4) 113
 Jarman, Gregory A. (1) 24, 139
 Jarrett, James L. (1) 135
 Jefferson, Paul D. (2) 37, 130
 Jeffries, Terri J. (3) 15, 116, 118, 127
 Jenkins, Heather L. (1) 95, 135
 Jennings, Douglas J. (3) 27, 84, 127
 Jester, Donna J. (2) 55, 97, 99, 130
 Jinks, Kenneth A. (2) 51, 55, 93, 130
 Jochim, Rose (2) 130
 Johns, Beth A. (2) 88, 118, 130
 Johnson, Barbara L. (4) 113
 Johnson, Diane L. (2) 122, 130
 Johnson, Elizabeth A. (4)
 Johnson, Marsha A. (1) 135
 Johnson, Regina R. (1) 135
 Johnston, Sally J. (2) 118, 130
 Jones, Crystal L. (3) 127
 Jones, Elise N. (1)
 Jones, Marcia J. (2) 118, 130
 Jones, McKinney (1) 21, 139
 Jones, Sherry L. (2) 55, 91, 130
 Jones, Susan K. (1) 135
 Joray, Joan M. (1) 89, 135
 Joseph, Tandace G. (3) 22, 34
 Joyal, Marianna G. (2) 118, 130
 Judd, Dennis R. (1) 37, 135
- K —
- Kahle, Cynthia A. (4) 75, 108
 Kahle, Julia L. (3) 35, 90, 127
- Karg, Karen A. (1) 135
 Kean, Sara J. (2) 118, 130
 Keene, Janet S. (2) 118, 132
 Keller, Vicki E. (3) 127
 Kemler, Karen A. (4) 114
 Kemler, Sharon K. (4) 114
 Kendrick, Jean A. (2) 90, 130
 Kenison, Michelle E. (2) 95, 130
 Kennedy, Bradley J. (1) 93, 135
 Kennedy, John E. (2) 20, 21, 37, 80, 130
 Kennett, Stephen A. (3) 127
 Kern, Jim P. (1) 135
 Kessler, Christina M. (2) 130
 Keys, Andrea R. (1) 70, 89, 135
 Kidd, Shirley A. (4) 105
 Kiefer, Sharon L. (1) 136
 Kiesel, William S. (1) 136
 Kight, Brian S. (2) 132
 Kikendall, Dennis M. (1) 136
 Kim, Hea K. (4) 108
 King, Alan N. (2) 93, 130
 King, Diana D. (3) 127
 King, Donald F. (3) 127
 King, Lisa J. (1) 136
 King, Tamara J. (3) 53, 94, 127
 Kinney, Beth Anne (2) 118, 130
 Kinsey, Kelly L. (1) 94, 136
 Kissler, Leslie C. (3) 60, 93, 127
 Klass, Michael S. (2) 70, 72, 130
 Klemke, Glenn M. (1) 90, 136
 Kloppe, Lydia L. (1) 136
 Knecht, Andrew T. (1) 136
 Knoop, Jerry M. (4) 108
 Knott, Kimberly K. (4) 109
 Knue, Susan E. (3) 94, 127
 Koch, Larry E. (1) 27, 136
 Koehler, Susan M. (1) 136
 Kolbus, Steve M. (3) 127
 Kolthoff, Kimberley K. (2) 118, 130
 Kouts, Kevin R. (3) 127
 Kramer, Sharon A. (4)
 Kraus, Billie J. (2) 118, 130
 Kreiger, Laura J. (3) 29, 127
 Krueger, Bryan L. (2) 124, 136
 Krueger, Rip D. (1) 122, 136
 Kruz, Carl S. (3) 128
 Kuhn, David L. (3) 21, 81, 127
 Kuhn, Elizabeth R. (3) 114, 127
 Kuroiwa, Jane A. (3) 51, 75, 127
 Kwamena Poh, Swithin J. (1) 52, 139
- L —
- Labrash, Karen S. (1) 38, 56, 86, 136
 Labin, Daneisa J. (2) 130
 Lamb, Cheryl D. (3) 16, 55, 95, 127
 Lamb, Teresa M. (4) 56, 76, 105
 Landreth, Cheryl A. (2) 118, 130
 Landry, Sue M. (1) 136
 Landwerlen, James M. (4) 21, 109
 Lane, Jana E. (2) 53, 90, 136
 Langlet, Catherine A. (1) 90, 136
 Lannan, Lisa E. (4) 55, 94, 109
 Lanning, Brian G. (2) 84, 130
 Laramore, Ann C. (4) 52, 90, 109
 Largent, Brian R. (1) 75, 76, 136
 Larson, Rebecca L. (3) 95, 127
 Lasley, Jerry M. (3) 37, 127
 Lasley, Ruelle (2) 130
 Law, Cheryl A. (1) 136
 Law, Deborah S. (2) 28, 29, 130
 Lawson, Billie J. (3) 63, 127, 156, 157
 Lawson, Michelle R. (1) 97, 136
 Lawson, Todd S. (2) 85, 122, 130
 Layton, Rebecca E. (1) 139
 Leach, Timothy B. (4) 109
 Leavell, William F. (4) 37
 Lee, Deborah J. (1) 136
 Lee, Donald G. (4)
 Lee, Kimberly J. (1)
 Leising, Kathy S. (3) 52, 63, 94, 127
 Leising, Kevin L. (4) 27, 51, 55, 92, 109
 Lemasters, Vicki L. (1) 136
 Leming, Kristin R. (2) 23, 84, 130
 Lemons, Carol S. (2) 119, 130
 Lentz, Angela L. (3) 119, 127
 Lesaux, Michele R. (2) 94, 119
 Levi, Cynthia L. (2) 51, 122, 130
 Levi, Laura J. (1) 8, 55, 64, 95, 136
 Lewis, Michael T. (2) 93, 122, 130
- Liddell, Helen R. (1) 136
 Lindemann, Paige A. (3) 128
 Lindley, Kenneth R. (4) 92, 105
 Link, Pamela L. (2) 96, 130
 Linville, Lora K. (2) 130
 Littleton, Victoria A. (1) 136
 Lockhart, Tina M. (1) 136
 Lockwood, Kelly S. (1) 88, 136
 Loe, Gregory A. (1) 93, 136
 Logan, Leonard L. (1) 21, 136
 Loggan, Paul W. (2) 130, 136
 Long, Sherry A. (2) 89, 130
 Long, Vickie L. (3) 64, 95, 127, 157
 Loschky, Rashell D. (1) 90, 136
 Lovreic, Sonja (4)
 Lowe, Mary Ann (3) 127
 Lowman, Linda J. (1) 35, 136
 Lucas, Bryan T. (1) 93, 136
 Luckiewicz, Joseph W. (1) 21, 136
 Ludlow, Jeannie L. (1) 75, 136
 Luke, Karen A. (3) 127
 Luker, Margaret A. (1) 136
 Lutgring, Duane A. (2) 21, 55, 81, 130
 Luther, Tim S. (1) 139
 Lux, Patricia J. (1) 136
 Lux, Susan M. (1) 136
 Lyons, Michelle R. (1) 64, 89, 136
 Lyons, Suzanne M. (1) 139
- M —
- Maddy, Gerri A. (3) 90, 127
 Magill, Frances E. (4) 64, 109
 Malandro, Kristina K. (1) 3, 63, 136
 Malone, Kyle S. (4) 51, 55, 93, 104, 105
 Markey, Anna M. (3) 127
 Marks, Cynthia J. (3) 94, 109, 127
 Marlin, Donna J. (1) 64, 136
 Marsh, Lori Jo (1) 136
 Marshall, Lana J. (1) 136
 Martin, Bradley D. (3) 53, 93, 127
 Martin, Nancy (3) 128
 Martin, Patricia A. (3) 127
 Martine, Sandra L. (1) 90, 136
 Mastison, Mark A. (1) 85, 136
 Mathews, Kathleen B. (1) 136
 Mattson, Scott E. (2) 130
 Maxwell, Ronnie D. (4)
 Maxwell, Sharon L. (1) 136
 May, Anita M. (2) 130
 May, Karen E. (3) 90, 127
 Maynard, Vera G. (1) 136
 Maze, Mark T. (2) 130
 McAlister, Susan J. (4)
 McBee, Julie A. (2) 119, 120, 130
 McCarr, Terri L. (1) 90, 136
 McCartney, Erin L. (4) 91, 157
 McClain, Beth A. (3)
 McClain, Brigitte L. (2) 132
 McClanahan, Iris M. (1) 136
 McCleskey, Elizabeth A. (2)
 McClung, Leslie R. (3) 127
 McCollom, David E. (2) 79, 85, 130
 McCombs, Marcella L. (1) 136
 McConnell, Marsha G. (2) 130
 McGoy, Douglas W. (3) 127
 McCubbin, Lawrence W. (3) 93, 127
 McDermott, Suzanne C. (2) 122, 130
 McGaha, Gina D. (1) 136
 McGath, Terri M. (2) 8, 53, 94, 131
 McGaughy, Donna J. (3) 127
 McGee, Donnette (1) 139
 McGinley, James G. (1)
 McGrew, Evan M. (2) 84, 131
 McGuire, Judith A. (2) 51, 76, 131
 McHugh, Thomas P. (1) 21, 136
 McIntire, Linda D. (4) 51, 52, 90, 105
 McIntosh, Morry J. (4) 113
 McIntosh, Shelly Y. (3) 89, 127
 McKee, Rowdy S. (3) 27, 127
 McKinley, William L. (2) 21, 131
 McLaughlin, Beth A. (2) 131
 McLaughlin, Mark P. (1) 136
 McLaughlin, Rebecca L. (1) 64, 136
 McManus, Mark E. (1) 93, 136
 McMichel, James T. (2) 21, 32, 33, 131
 McMin, Richard W. (4) 59, 109
 McNulty, Melissa M. (1) 90, 136
 McPeak, Jeffrey (4) 105
 Means, Fay A. (1) 136
 Meehan, Kathryn M. (3) 127
- Meek, Joseph W. (1) 24, 33, 85, 136
 Meier, Barbara J. (1) 136
 Melsheimer, Mary L. (2) 51, 119, 131
 Menchhofer, Julia A. (2) 97, 122, 131
 Mendenhall, Nancy J. (1) 136
 Mergenthal, Sheryl A. (2) 91, 119, 131
 Merriam, Dawn M. (1) 136
 Merriweather, Kevin F. (3) 27, 128
 Merriweather, Sheila L. (2) 131
 Messer, Deborah L. (1) 136
 Miano, Salvatore J. (1) 139
 Milburn, Kent M. (1) 136
 Miles, Emily S. (4) 113
 Miles, Matthew L. (3) 128
 Miller, Brent P. (1) 4, 75, 92, 136
 Miller, David W. (2) 21, 131
 Miller, Jane E. (3) 64, 90, 127
 Miller, Jennifer A. (1) 136
 Miller, Karen K. (1) 136
 Miller, Mary J. (1) 136
 Miller, Nancy D. (1) 64, 90, 136
 Mills, Bradley J. (2) 23, 82, 136
 Mills, Gregory A. (2) 21, 33, 131
 Mitchell, Debra G. (4) 115
 Mitchell, Christine A. (2) 119, 131
 Mitchell, Lisa J. (2) 119, 132
 Mitchell, Paula D. (1) 89, 97, 136
 Moffatt, Laurinda K. (1) 56, 136
 Monday, Karen S. (2) 64, 90, 131
 Monday, Keith B. (2) 131
 Monroe, M. Susie (4) 94, 109
 Montgomery, Bradley S. (1) 136
 Montgomery, Myra K. (4) 53, 75, 103, 109
 Moore, Carol E. (1) 136
 Moore, Janice E. (1) 136
 Moore, Kathy J. (4) 105
 Moore, Patricia R. (4) 109
 Moormann, Scott A. (2) 131
 Moriarty, Pamela A. (2) 75, 76, 132
 Morris, Ronald V. (1) 93, 136
 Moss, Rene M. (1) 136
 Moutsinger, Timothy J. (4) 20, 21, 110
 Mouser, Angela K. (3) 51, 127
 Mouser, Sally J. (3) 15, 118, 127
 Mowrey, Kelly L. (1) 136
 Moyer, Kevin L. (1) 139
 Muckway, Mark A. (1) 82, 136
 Mull, Kent E. (2) 105, 131
 Mullen, Joan P. (3) 119, 127
 Mullins, Thomas W. (3) 92, 127
 Mund, Dawn S. (1) 139
 Murphy, Anna R. (1) 139
 Murray, Amy M. (2) 51, 131
 Murrell, Francis W. (1) 136
 Myers, Beth A. (4)
 Myers, Bret S. (3) 93, 127
- N —
- Nash, Connie Sue (4)
 Neal, Regina A. (1) 136
 Neal, Scott (1) 136
 Nelson, Jennifer L. (1) 139
 Nelson, Jonathan B. (1) 21, 33, 139
 Neukam, Mark K. (2) 76, 94, 131
 Newberry, Barbara J. (5) 139
 Newhouse, Pamela K. (4) 110
 Newhouse, Ronald W. (2) 76, 92, 131
 Newland, Marsha E. (3) 127
 Newlin, Jay S. (1) 136
 Noble, Julia K. (1) 64, 136
 Nonweiler, Sue E. (2) 131
 Norman, G. Kevin (1) 56, 83, 93, 136
- O —
- Oakerson, Darla J. (1) 90, 136
 Oakerson, Michelle M. (4) 110
 Oakes, Holly S. (1) 29, 56, 64, 136
 O'Connor, Jennifer A. (2) 131
 Ogden, Patricia L. (1) 136
 Olight, Joseph S. (3) 23, 64, 127
 O'Malley, James A. (1) 84, 136
 O'Rear, Sherry A. (3) 35, 52, 127
 Orlin, Karen B. (2) 64, 131
 Orman, Susan C. (2) 89, 132
 Osborne, Renee M. (1) 136
 Ostrander, Andrea G. (4)

Outman Dowden, Sandra (4) 104
Overton, Gregory A. (1) 136
Owen, Suzanne M. (2) 94, 131

— P —

Pacuch, Michael J. (1) 139
Padrick, Michael D. (1) 86, 136
Parker, Jeffrey W. (1) 137
Parker, Pamela K. (1) 137
Parker, Terri L. (1) 137
Parks, Patrick E. (4) 21, 33, 55, 110
Parrett, Michael S. (4) 113
Parrish, Kelly C. (1) 137
Parrish, Mary J. (5) 90, 139
Parson, Jason A. (2) 51
Parsons, Tamara S. (3) 113, 127
Partlow, Melanie S. (2) 90, 131
Partridge, R. Joy (4) 51, 90, 105
Patterson, Rita J. (1) 137
Payton, Roseann J. (2) 132
Peapler, Brian D. (4) 25, 110
Pedigo, D. Scott (3) 25, 26, 127
Peller, Tom L. (4) 21, 55, 85, 110
Perrault, June D. (2) 119, 131
Perry, Jewel J. (2) 89, 122, 131
Perry, Michael A. (4) 21, 113
Perry III, Ernest (2) 131
Persinger, Shari L. (1) 137
Peters, Nicholas V. (4) 54, 86, 105
Peterson, Elissa K. (1) 137
Phares, Johnny W. (1) 21, 139
Philpot, Rebecca S. (1) 137
Phipps, Charles W. (1) 137
Pieper, Jeffrey L. (1) 137
Pierce, Karen J. (2) 23, 90, 122, 131
Pinaire, Janine A. (1) 90, 137
Pinger, Steve G. (1) 137
Pitts, Mary K. (2) 91, 105, 131
Plautz, Denise A. (8) 95, 122, 131
Pletcher, Diana C.
Pod, Douglas W. (2) 131
Pope, Steven T. (2) 131
Porteous, Katherine M. (5) 139
Porter, William B. (1) 93, 137
Posey, Heather P. (3) 127
Pote, Ann E. (4) 119
Potter, Elizabeth A. (3) 122, 127
Powell, Karen L. (1) 64, 95, 137
Powell, Maria S. (1) 63, 67, 137
Powell, Michelle S. (2) 63, 120, 131
Powers, Pollio A. (2) 120, 131
Poynter, Shelley L. (1) 137
Pressley, James D. (1) 137
Price, Lorraine A. (1) 90, 137
Priest, Julie A. (2) 38, 51, 131
Providence, Linda K. (4) 115
Purdue, Christina C. (3) 8, 53, 94, 127

— Q —

Qualls, Pamela S. (3) 75, 127
Quinn, Patty D. (1) 137

— R —

Raimondi, Dianna K. (4) 115
Rainey, Deloris K. (1) 137
Raker, Todd A. (3) 113, 127
Ramey, Tammy L. (2) 90, 120, 131
Randall, Dana M. (4) 97, 110, 111
Randall Jr., Jay P. (2) 92, 132
Rankin, Barbara J. (1) 95
Rapp, Victoria H. (4) 39, 94, 110
Ray, Randy B. (1) 137
Rayburn, Joan S. (2) 120, 131
Read, Jeffrey D. (1) 137
Ready, Glenn L. (4) 15, 116, 120
Recker, Jay A. (1) 84, 137
Reckert, Valeria G. (1) 137
Reed, Gail I. (4) 53, 55, 94, 110, 112
Rees, Devon L. (2) 93, 131
Reese, Robert A. (2) 122, 131
Regensburger, Amy L. (2) 90, 99, 131
Reinbold, Dennis J. (4) 36, 37, 53, 110
Reuter, Charlene M. (2) 38, 90, 132
Rhoades, Karin R. (1) 137
Rhoades Jr., Jack L. (2) 131
Rich, Neal D. (1) 24, 33, 44, 82, 137
Rich, Robert J. (4) 55, 93, 113
Rich Jr., Jack D. (3) 12, 24, 33, 81, 128
Richardson, John M. (1) 137

Richardson, Kathy J. (2) 122, 131
Richardson, Shelia A. (1) 89, 137
Ridley, Damon S. (1) 21, 84, 137
Rigdon, Lisa A. (3) 127
Ritucci, Carmel A. (2) 97, 131
Roach, Marcia A. (1) 64, 137
Roberts, Jennifer J. (1) 137
Roberts, Jennifer L. (1) 137
Roberts, Julie A. (4) 63, 91, 115
Roberts, Melanie K. (3) 120, 127
Robinson, Deborah L. (2) 131
Robinson, Mark B. (3) 110, 127
Robinson, Suzanne Ann (4) 115
Rodgers, Ruthann M. (1) 137
Roe, Sandra G. (3) 8, 127
Roe, Susan R. (1) 63, 137
Roesch, Cynthia D. (5) 120, 139
Roetschlein, Ruth A. (1) 137
Rosier, Eric F. (1) 137
Rothaar, Kathryn L. (2) 120, 131
Roudabush, Amy R. (1) 96, 137
Routier, Robin A. (1) 137
Rudolf, Paul A. (4) 110
Rund, Mark S. (2) 86, 131
Russell, Renita K. (2) 120, 131
Ruzicka, Yvonne C. (4) 115
Ryan, Gail S. (1) 137
Ryan, Shawn P. (2) 56, 85, 132
Ryan, Susan L. (1) 137

— S —

Sabados, Thomas F. (2) 122, 132
Salvers, Jeffrey J. (4) 110
Samuelson, Phillip H. (1) 84, 137
Samuelson, Tom J. (4) 21, 110
Sanchez, Luis A. (1) 55, 137
Sanders, Yvette M. (1)
Santer, Kenneth W. (1) 37, 139
Sarvari, Margio M. (1) 139
Saucerman, Janet M. (1) 137
Scarpone, Gregory S. (3) 20, 21, 36, 37, 81, 127
Schaffer, Jayne E. (1) 137
Scharbrough, Jennifer M. (3) 113, 127
Schbleier, Stephanie M. (1) 97, 137
Scheil, Jay K. (2) 82, 132
Schlegel, E. Christine (2) 38, 95, 132
Schlicher, Dave E. (1) 93, 137
Schlicher, Tami S. (3) 39, 52, 94, 127
Schmalfeldt, Gregory L. (4) 21
Schmidt, Cathy L. (1) 52, 137
Schmidt II, Robert T. (1) 137
Schmol, Mary M. (2) 132
Shoenfeld, Theresa A. (1) 97, 138
Shoenring, Eric E. (1) 21, 33, 138
Schubert, Melissa K. (1) 138
Schubert, Michele A. (2)
Schurman, Christi M. (1) 64, 138
Schwab, Michael O. (3) 51, 80, 127
Schwab, Thomas H. (2) 80, 132
Schwering, Melvin L. (1) 93, 138
Schwitz, Mark F. (4) 86, 113
Scott, George R. (3) 21, 127
Scott, Jane D. (1) 138
Scott, Mark R. (4) 32, 33, 82, 111
Scudder, Dennis A. (4)
Searcy, Kim M. (1) 138
Sease, Sonja A. (1) 86, 138
Sease, Cheri J.
Sebert, Jennifer L. (3) 22, 29, 35, 97, 127
Selke, Stephen L. (1) 138
Sellers, Susan J. (4) 115
Sfreddo, Robert A. (1) 23, 93, 138, 157
Shaler, Penny A. (2) 132
Shaler, Tim B. (1) 138
Shamblin, Gregory B. (2) 92, 132
Shank, Barbara J. (5) 120, 139
Shaver, Janet S. (5) 120, 139
Shaw, Alison M. (3) 70, 97, 127
Shaw, Kimberly J. (2) 132
Shay, Andrew J. (1) 138
Shea, Patricia M. (2) 121, 132
Shepherd, Steven R. (4) 111
Shepler, Lauralee (2) 51, 63, 132
Shewman, Mary P. (3) 64, 127
Shipley, Sharon K. (1) 138
Short, Nancy M. (1) 22, 39, 90
Shover, Lea A. (4) 111
Shrack, Ronald A. (3) 53, 93, 127
Shugert, Gina G. (2) 132

Shultz, Dennis E. (1) 21, 93, 138
Sidebottom, Charles I. (3) 127
Simerman, Yvonne S. (2) 76, 132
Sims, Martha M. (2) 52, 132
Sittler, Steven P. (4) 21, 93, 111
Skaggs, Deborah L. (4)
Skaggs, Lori A. (2) 90, 122, 132
Skaggs, Patrick W. (3) 27, 80, 127
Sleeve, Catherine A. (4) 111
Slisler, Thelma A. (4) 111
Smith, Bruce E. (4) 32, 33, 113
Smith, Cynthia L. (1) 138
Smith, Karen D. (2) 122, 132
Smith, Kirk W. (1) 138
Smith, Maureen T. (2) 132
Smith, Michelle L. (2) 64, 132
Smith, Pamela A. (4) 111
Smith, Sara L. (4)
Smith, Susan L. (3) 122, 127
Smith, Tamara S. (2) 132
Smith, Tami L. (3) 127
Smither, Charles D. (4) 76, 105, 157
Smock, Robert M. (1) 138
Snellenberger, Craig S. (1) 24, 81, 85, 138
Snowdy, Cheryl M. (1) 94, 138
Snyder, Debra Sue (4)
Soeurt, Connie L. (3) 127
Sonnenmaker, Jessica L. (1) 90, 138
South, James R. (1) 21, 138
Spain, Gary A. (1) 138
Spears, Michele D. (2) 63, 90, 132
Spinks, Connie S. (2) 96, 132
Spitler, Jean S. (2) 63, 113, 132
Sprague, Thomas P. (1) 138
Sprague, Timothy W. (1) 138
Springer, Sarah J. (3) 127
Spry, Julie F. (2) 64, 91, 122, 132
Spurling, Melissa B. (1) 138
Staal, Steven J. (4)
Stackhouse, Laura D. (1) 39, 138
Stacy, Joy L. (2) 122, 132
Stall, Thomas E. (3) 113, 127
Stambaugh, Josephine (2) 132
Stancombe, Jerry D. (4) 86, 111
Stancombe, Terry L. (4) 86
Stanley, Leslie N. (1) 138
Stapert, Betty A. (1) 138
Stearns, Kathy A. (1) 90, 138
Steele, Karen M. (1) 95, 138
Steele, Mary L. (1) 90, 138
Steele, Robin D. (1) 138
Steele, Scott A. (1) 138
Steffey, Lorinda D. (1) 97, 138
Stephens, Donna S. (1) 138
Stephenson, L. Todd (1) 93, 138
Stevens, Jeffrey W. (3) 37, 127
Stevens, Renee L. (2) 3, 90, 132
Stewart, Barbara J. (1) 138
Stewart, Linda J. (2) 88, 132
Stewart, Nancy A. (1) 138
Stillabower, Mary A. (2) 132, 156, 157
Stock, Deborah K. (3) 75, 127
Stockmatt, Lisa A. (1) 89, 138
Stolle, Gregory D. (3) 37, 53, 80, 127
Stone, James L. (1)
Stoner, Angela L. (3) 64, 127
Stoner, Joyce A. (1) 55, 64, 89, 138
Storms, April L. (2) 132
Stough, Gary A. (1) 92, 138
Strack, Theresa A. (1) 138
Strauch, Gaynelle (4) 113, 121
Strong, Kimberly K. (2) 132
Strough, Sherry A. (1) 138
Sturgeon, Jimmy R. (1) 138
Stutler, Lou A. (2) 29, 39, 132
Sullivan, Cynthia A. (2) 132
Sullivan, Cynthia D. (1) 138
Sullivan, Sandra L. (3) 55, 127
Swartz, Judith A. (1) 64, 89, 138
Swartz, Peter J. (1) 21, 138
Sweeney, Dee A. (2) 51, 94, 132
Swing, Kristie E. (3) 22, 29, 89, 127
Switzer, Teri (4) 115
Sykora, Harry R. (4) 21, 32, 33, 51, 55, 80, 111
Sylvester, Ann Judith (4) 115

— T —

Talbot, Paul D. (1) 86, 138
Tatlock, Deborah S. (1) 138
Taylor, Katherine M. (4) 94, 111
Taylor, Kimberly R. (2) 64, 122, 132

Thibo, Jonathan E. (1) 53, 75, 76, 138
Thieman, Brian M. (4) 27, 111
Thomann, Cynthia A. (3) 127
Thomas, Robert L. (4)
Thompson, Gary D. (3) 93, 127
Thompson, Lori J. (1) 139
Thomson, Tammy S. (1) 86, 139
Tilford, Joyce E. (2) 132
Tillery, Kathleen A. (1) 139
Tincher, Joni M. (2) 132
Tirmenstein, Elaine P. (3) 121, 127
Tishim, John W. (5) 75, 105, 139
Toliver, Barbara A. (3) 127
Tomlinson, Vickie L. (1) 139
Toms, Sharon K. (1) 139
Tonte, Jim D. (2) 81, 132
Torrence, Melody A. (3) 64, 89, 127
Torson, Tamara L. (1) 139
Totty, Carol L. (1) 63, 64, 139
Tracey, Krista K. (1) 90, 139
Tremain, Cynthia J. (1) 139
Trotter, Julie G. (2) 132
Trotter, Thomas A. (1) 27, 56, 92, 139
Trudel, Jane M. (4)
True, Kelli K. (3) 55, 121, 137
True, Teresa A. (1) 89, 139
Tubbs, Steven R. (4) 81, 111
Tulley, Elizabeth A. (2) 54, 55, 64, 96, 132
Turner, Johnny N. (1) 86, 139
Turner, Rebecca S. (2) 132
Tuttle Jr., Richard L. (2) 132
Tyson, Stephanie L. (3) 112, 127

— U —

Ulrey, Kellie L. (2) 121, 132
Underwood, David E. (2) 132
Unland, Todd L. (1) 93, 139

— V —

Vail, Becky J. (2) 51, 121, 132
VanDeman, Todd R. (2) 23, 132
VanOort, Lila J. (1) 53, 90, 139
Vandivier, Stephen D. (4) 81, 112
Vannatter, Darci D. (4)
Vehnekamp, Dianna L. (1) 95, 139
Vign, Heather A. (1) 64, 139
Vizzarra, Gavin S. (1) 83, 93, 139
Vondrak, Kathryn A. (1) 35, 89, 139
Voris, Sally A. (3) 89, 121, 127
Vormohr, David W. (1) 21, 93, 139
Vormohr, Steve L. (3) 81, 128
Vowell, Kelly R. (1) 97, 139

— W —

Wade, Danny G. (3) 128
Wade, Judith A. (2) 96, 130
Wagner, Sandra L. (2) 86, 131, 132
Walker, Kimberly J. (2) 88, 121, 132
Wallace, Rebecca Y. (4) 94, 112
Wallace, Reginald E. (2) 132
Walters, Larry S. (1) 85, 139
Walters, Lisa S. (4)
Walters, Nanette K. (4) 121
Walters, Teresa D. (1) 64, 139
Walters, Vanesa A. (2) 90, 132
Waltz, Lisa K. (2) 95, 132
Wampner, Joseph D. (2) 132
Ward, Keith C. (2) 132
Ward, Paula J. (1) 139
Warner, Paige L. (1) 88, 139
Washington, Stella L. (1) 139
Washington, Teresa A. (1) 139
Waxkom, Diana K. (1) 90, 139
Wasson, David A. (4) 32, 33, 112
Watson, Karen E. (1)
Watson, Richard A. (3) 25, 128
Watson, Scott L. (4) 92, 112
Walters, Linda B. (1) 139
Weaver, Paul J. (2) 132
Weaver, Valerie B. (2) 132
Webster, Brenda L. (1) 139
Weddle, Lowell R. (5) 139
Weimer, Dawn E. (2) 90, 132
Weingardt, John W. (3) 54, 55, 128
Welch, Pamela D. (3) 128
Weller, Kathryn A. (4) 112
Wells, James L. (3) 55, 93, 128
Wells, Karen S. (2) 51, 75, 132
Wert, LaDonna L. (1) 39, 139
Wessel, Timothy R. (4) 21, 85, 112

Wessel, Tina K. (2) 51, 132
Wessler, Mark A. (1) 93, 139
West, Jennifer L. (1) 139
Wetherald, Shelly E. (2) 132
Wetherald, Stacey E. (2) 132
Whalen, William K. (4) 92, 112
Wheeler, Debra L. (2) 51, 55, 97, 132
Whitaker, April M. (1) 76, 94, 139
White, David E. (1) 139
White, Michael B. (2) 132
White, Pamela A. (1) 29, 35, 52, 139
White, Richard P. (4) 113
Wiese, Terri L. (3) 22, 29, 55, 128
Wilds, Michael F. (4) 121
Williams, B. Rachel (2) 96, 132
Williams, Debra L. (2) 121, 132
Williams, Donna A. (2) 97, 132, 156, 157
Williams, John R. (4) 8, 21, 112
Williams, Kathryn E. (3) 128
Williams, Lisa A. (3) 128
Williams, Mark L. (4) 21, 105
Williams, Mary L. (4) 112
Williams, Mary L. (1) 139
Williams, Michael J. (4) 21
Williams, Shawn M. (1) 139
Williams, Shelly K. (2) 95, 132
Williams, Susan L. (2) 94, 121
Williams, Thomas R. (1) 21, 122, 139
Willsey, Philip D. (1) 37, 139
Wilson, Douglas L. (2) 122, 132
Wilson, Jeanne M. (2) 122, 132
Wilson, Rhonda L. (1) 139
Wilson, Sarah J. (3) 52, 128
Wilt, Malcolm S. (1) 139
Wineinger, Lloyd E. (2) 26, 132
Winscott, Margaret A. (1) 139
Winton, Barry L. (2) 51, 93, 132
Winton, Terry D. (4) 112
Wiseman, Cheryl L. (1) 139
Woelfel, James D. (4) 21, 113
Worthington, Vicki S. (4) 113
Wood, Steven C. (1) 21, 84
Woodard, Wesley S. (1) 139
Woodford, Callie A. (3) 128
Woods, Brenda E. (2) 94, 132
Woolston, Tracy L. (1) 21, 37, 139
Wooten, Deborah E. (5) 139
Wright, Jane M. (2) 63, 91, 122, 132
Wright, Kathryn A. (1) 7, 91, 139
Wright, Michael W. (4)
Wulf, Rosemarie (3) 97, 121, 128

— Y —

Yanez, Sandra H. (3) 121, 128
Yatez, Michael J. (1) 26, 86, 139
York, Peggy J. (1) 139
Young, Cynthia A. (1) 139
Young, J. Annelle A. (3) 128
Young, Kimbra L. (2) 121, 132
Young, Michelle E. (1) 12, 64, 90, 139

— Z —

Zahnd, E. Sue (3) 128
Zalewski, Janet M. (1) 35, 97, 139
Zander, Gwen M. (2) 56, 132
Zehr, David J. (4) 21, 33
Zehr, Douglas A. (3) 81, 128
Zehr, Sandore L. (4) 16, 23, 109, 113
Ziegler, Connie F. (1) 90, 139
Zobel, Karen C. (2) 15, 119, 121, 132

