



# IMAGES

*A Year in Review*



IMAGES of 1986...



# IMAGES

A YEAR IN REVIEW

## CAMPUS LIFE

1

From beginning to end — welcome back to Flex — with Brown County Day, Homecoming, fads and issues of the year: Images takes a look at campus life.



## ALBUM

54

Freshmen, Sophomores, Juniors, Seniors, Nurses, Graduates — the Album shows you who they are and what they are doing.



## SPORTS

102

An action packed year of sports is remembered. From Basketball to Volleyball, the scores, records and players are highlighted with special features on those behind the scenes and cheering from the sidelines.



## ACADEMICS

90

An inside look is taken at departments, their programs and the people who teach the classes. Departments become schools and growth is evident.



A

30

IMAGES — A year in review through pictures and the words of students

ORGANIZATIONS — Honorary, academic, just for fun, students come together to share interests



# Images '85

**T**his year, as with all years, was filled with both triumphs and tragedies. Students and faculty members alike responded to the events of the year both on and off campus. They watched and hoped as our nation strived for lasting peace. Battles were won and lost on the playing fields; peace rallies were attended; movies were filmed; trends were followed and established; Convocation brought in different perspectives; tears were shed and laughter prevailed. In lighter moments Bruce Springsteen was Boss; Coke was the controversy to watch; Street's Corner was the place to go; and the Superbowl Shuffle could be heard everywhere. The flag at half mast lead us in mourning the loss of the seven astronauts killed in the explosion of the space shuttle Challenger. Apartheid reminded us that not all are free. Numerous air fatalities and rampant terrorism further disturbed our world. We continued to grow and learn not unaffected but reminded that we live in a complex world where our lives are shaped by both joy and sorrow.

by Suzanne Herrick





President Reagan and Soviet Leader Mikhail Gorbachev meet at the Geneva Summit Conference.

"Perhaps the road to disarmament is finally opening up."  
Jeff Walker

Dith Pran, Cambodian Journalist and subject of the movie *The Killing Fields*, spoke during an unforgettable Convocation.

"He opened our eyes to the realities of the Cambodian situation."  
Marcus Case

President Sease converses with Governor Orr following Orr's appearance at Convocation.

"Convocation brings us a diversity of programs."  
Michelle Byerly

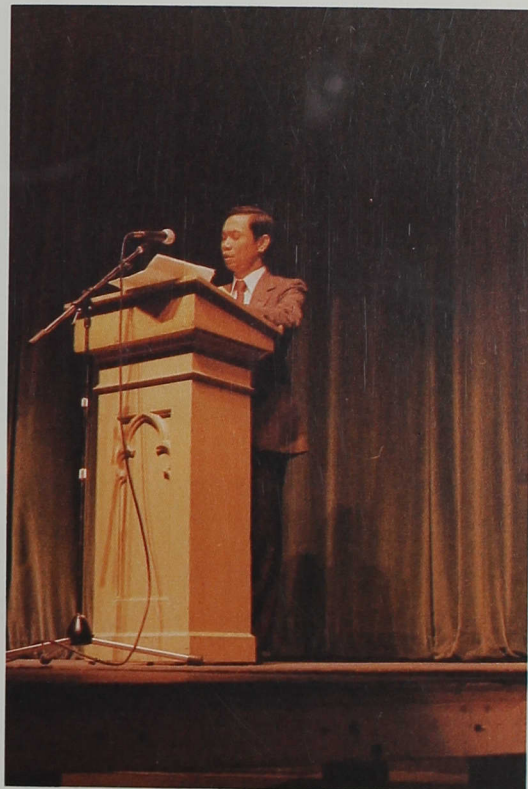





America's space program experienced triumph and tragedy this year.

"Sorrow causes us to pause; the need for progress makes us go on."  
Suzanne Herrick

Laura Robling and Nancy Harris, along with Todd Undland, Alan Huggler and a collection of extras were ICU's connection to the film *Hoosiers*.

"We're very proud of them."  
Kathy Vondrak

Flex offers students the chance to travel the world.

"It's the chance of a lifetime."  
Susan Leininger





Central students cheer on the Greyhound football team during the "Top Dog" battle

"The intensity was incredible."  
James Conner

The Circle Monument shines bright for one final Christmas until 1988

"It just won't seem like Christmas without (the tree)."  
Mike McQuillen

ICU music students stage the opera *La Boheme*

"It's both good entertainment and good experience."  
David Ackerman



# Images '85



Bruce Springsteen, this year's hottest ticket

"He is definitely the Boss of rock-and-roll."  
Jay Newlin

The year's fashion trends included paisley prints, Shaker sweaters and torn sweatshirts — all in an array of bold, fluorescent colors.

"The fashions are changing so fast, it's hard to keep up."  
Lisa Elliott

Residents and commuters enjoy the new Streets Corner snack bar.

"It's a great place to go."  
Michele Perry







Coke caused controversy by replacing old Coke with new Coke, only to bring it back as Coke Classic after a national outcry.

"We want our Coke!"

Good Hall gets a much awaited elevator, allowing access of all students.

"It's there, now only if it would work . . ."  
Brent Miller





**Terrorism  
reigned in  
1985**

"It's tough to feel  
safe anymore."  
Sally Young

**Students and  
faculty  
attended a  
peace rally  
the night  
before the  
Geneva peace  
talks.**

"Our future  
depends on peace  
— we all must be  
involved to see it  
happen."  
David Tremain



# IMAGES STUDENT LIFE

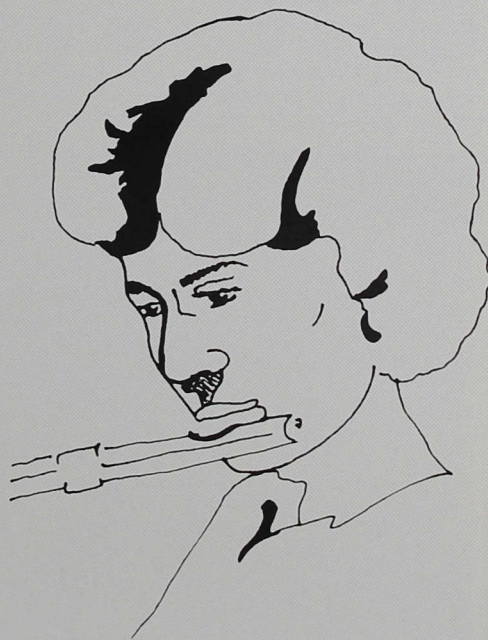
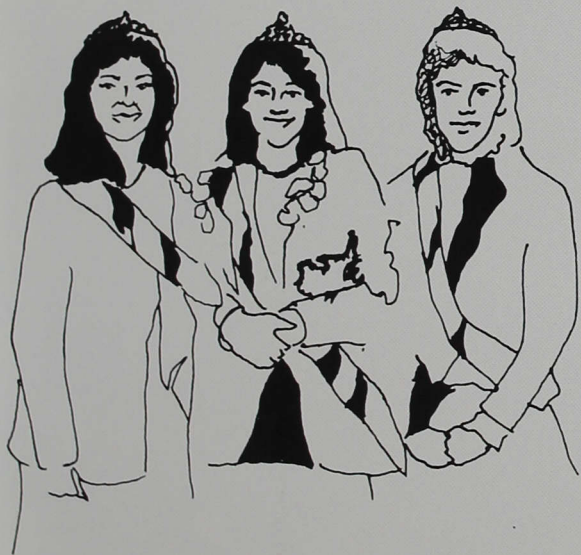

**"Student life on any campus is basically designed to contribute to the overall growth of the student. ICU offers more personalized activities designed for the needs of the students, providing a blend of social with the academic."**

Mr. Larry Bledsoe



# Welcome to ICU

"Y'sir, Y'sir, Y'sir. Welcome to the greatest show on earth, the beginning of your ICU life."

Freshmen orientation began with the presidential dinner and reception. A game night and mid-way were for the new students. Picnics and dances flowed into the upperclassmen's return.

The fun turned to monotony as students worked their way through long

registration lines. There were forms to fill out, pictures to be taken, and phones to be ordered and bills to pay.

Freshmen quickly learned how important it was to carry their ID, when the cafeteria staff enforced the meal ticket rules. Bookstore lines signaled the beginning of the new school year.

**by Marie Mueller**



Top: Theresa Coonrod wonders if the food will always be this good.  
Top Right: Suzette Hill says "Say Cheese" for your student ID.  
Right: Okay, I know the ants have to be somewhere.





# Triumphs and Traditions



As tradition demanded, this year's Homecoming Week was celebrated with style, class, and fun!

At the annual Queen's Dinner on Monday evening, Linda Lowman was named as the 1985 Homecoming Queen. The other nominees were Laura Levi, Pam White and Michelle Young. Representatives chosen from each class were Juniors Carla Lower and Kristen May; Sophomores Susan Adams and Tamra Hawkins; Freshmen Julie Corbin and Michael Thompson.

Although Tuesday's games were canceled, the all-campus picnic went on as planned.

Wednesday was highlighted by the Male Beauty Pageant and Ice Cream Bash. Thursday's feature was the annual

bonfire and dance, which was attended by many and enjoyed by all.

Of course, Saturday was the big day! At 8:00 a.m., dedicated students gathered to decorate Key Stadium for the main event: Indiana Central vs. Ashland in collegiate football action. Hundreds of fans gathered to see the action, which included routines by the cheerleaders, Crimson Steppers, and a local high school band, as well as the Greyhound football team. The Greyhounds were victorious with a 10-0 win.

In a grand finale to the week's festivities, students enjoyed a dance from 8:00 p.m. til midnight. Music was provided by "Sassy," Louisville's top rock band.

**by Tammy Gadson**

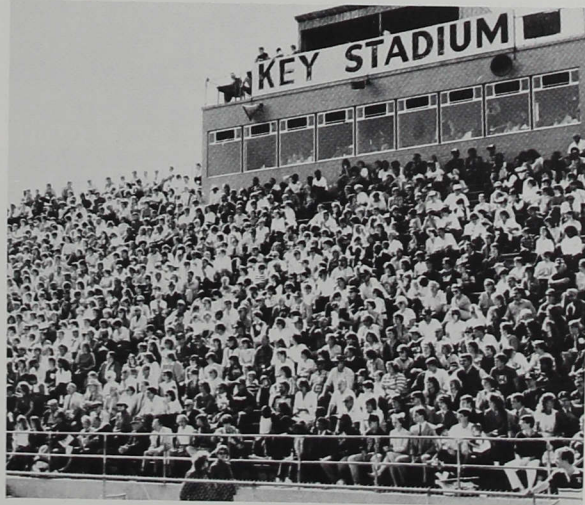

Top Left: Senior Linda Lowman reigned as Homecoming Queen for 1985.

Middle Left: The Queen's Court added beauty to halftime.

Above: A packed crowd cheered the Greyhounds on to a Homecoming victory.

Left: Central Council members and volunteers stuffed tissues into the fence to create a huge colorful sign.



# Brown County Day Is Unique

October brings several things to a college campus. There are football games, all night study sessions for mid-terms, and the smell of burning leaves from nearby neighborhoods. These things are commonplace on most campuses.

Indiana Central University boasts something unique, though. It is simply called Brown County Day.

One day each October students, faculty, and staff put aside the books, and trade their everyday working wardrobe for jeans and sweatshirts. They leave the Indianapolis campus behind and travel south to Brown County State Park.

Once in the park the festivities begin. Deputation teams perform for everyone's enjoyment as before lunch entertainment. But long before the crowd makes its way to the park's shelter, there is a group already there preparing for the day. For everyone else it is a day away from normal rigors. For the dining service staff, though, it is extra work. By 7 a.m. they have packed a moving truck

and headed south to prepare a feast for 700 people.

The meal usually consists of: 66 gallons of apple cider, 120 pounds of smoked sausage, 150 pounds of bar-b-que beef, 100 pounds of potato salad, 100 pounds of cole slaw, 700 brownies, and 720 carmel apples.

Following the meal is the big event — the annual tug-of-war. Class is pitted against class, dorm against dorm. Finally the winner is declared. The ultimate challenge follows ... tugging against the faculty/staff team. And the faculty were victorious once again.

Once the tug is finished the crowd begins to disperse. Some play pickup games of volleyball, football and softball. Others hike through the park and still others shop in Nashville.

As the sun begins to set over Brown County the university family makes its way back to campus. Another Brown County Day has passed, but its memories burn as brightly as the autumn leaves.

**by Susie Fleck**

Bottom left: Mark Heirbrandt discovers how unfair and informal game of football can be when six girls gang up on and try to tackle him. Below: President Gene Sease puts his best effort forward as others observe.







Left: Faculty get involved with the annual tug-of-war on Brown County Day as the student cheer on the competitors. Below: Junior Mark Heirbrandt enjoys a pickup game of football. Bottom: Freshman Heidi Hornaday joins in the fun for her first tug-of-war showing her effort and desire to win.

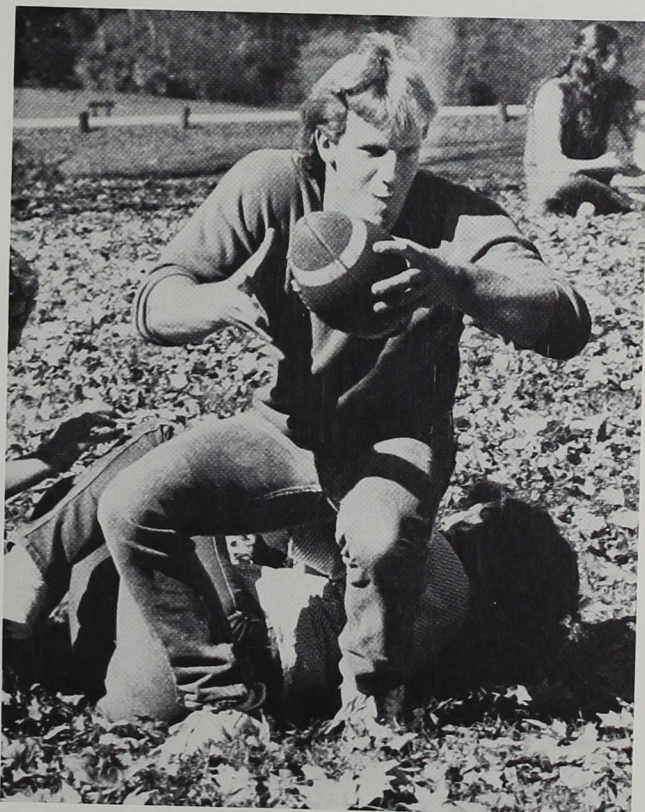



# Wake up! You might miss something

"Convocation is like the lunch program here: sometimes there are good things to eat and sometimes there are not." This statement by Sophomore Paul Simpson is one that depends solely on the individual's taste.

**Convocation is like the lunch program here ...**

**Paul Simpson**

Convocation is a series of programs mandatory for freshmen, sophomores and juniors. Its main purpose is "to expose students to a variety of cultural and intellectual things beneficial for a well rounded education," explained David Anderson, chairman of the convocation committee.

Convo was originally a Christian-related learning experience. The activities of the then "Chapel" included special messages, Bible readings, Christian lessons, and music.

In the early 70's, as the

campus grew and more students were non-Methodist and non-Protestant, the purpose and usefulness of Chapel diminished. It gradually reduced in the number of days it was required and eventually it took on other subjects besides the usual "Christian" related motifs.

**by Steve Tutsie and Jay Newlin**

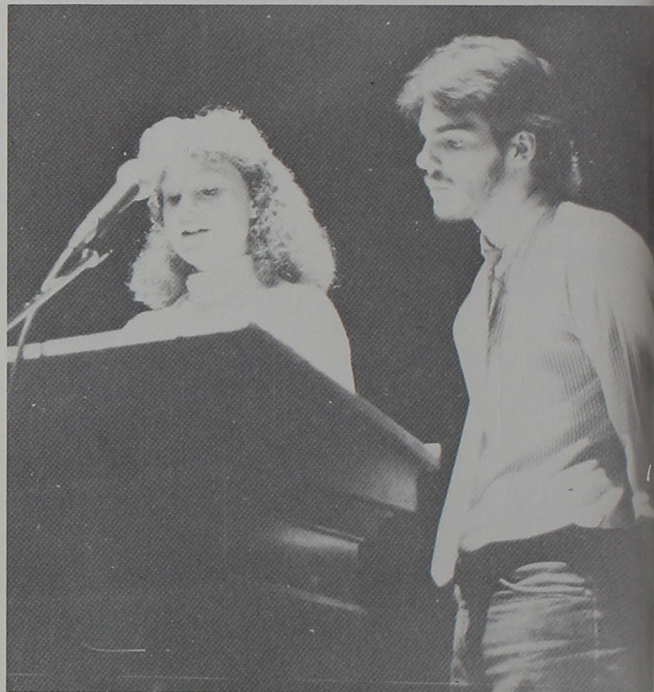

Top Right: Jenny Eaton and Kelly Carpenter discuss the Appalachia Service Projects sponsored by Christian Life.  
Above: Joe Meek accepts an award at Honors Convocation.  
Right: Students are enlightened on the world of Martial Arts during a second semester Convocation.

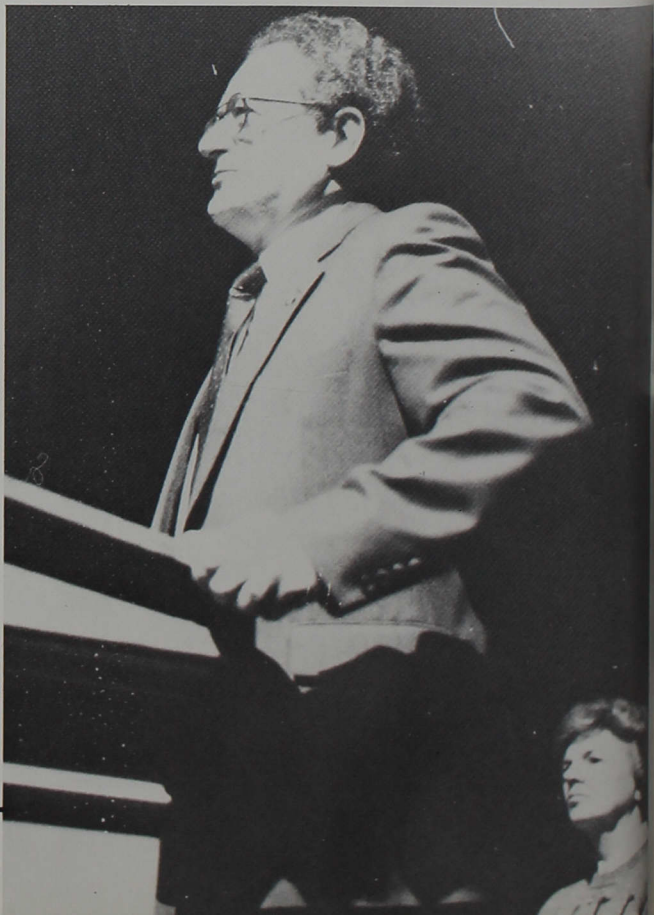



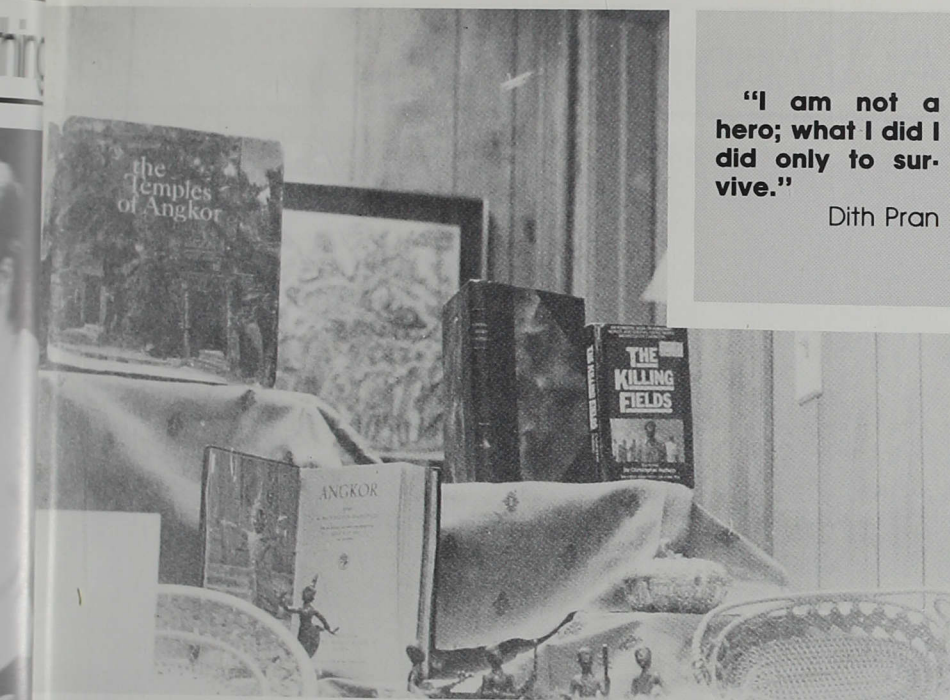

"I am not a hero; what I did I did only to survive."

Dith Pran

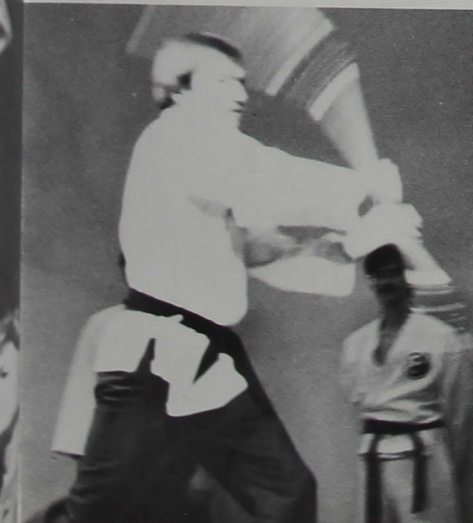

#### CONVOS 1985-86

Formal Opening Convocation  
 Shakespeare's Ladies  
 Shakespeare on Love  
 Indianapolis Ballet Theatre  
 Dance Kaleidoscope  
 "The Individual Experience of War" Professor George Her-  
 ring, Univ. of Kentucky  
 "The Importance of Clear  
 Communication in Business"  
 Suicide Awareness Week  
 Governor Robert Orr  
 "Investing in the Stock Market  
 and the Great Crash of  
 1929"  
 "Necessities" A play by Rita  
 Kohn  
 "The Current State of Lan-  
 guage Study" Professor Dan  
 Briere  
 Christian Awareness Week  
 "South Africa: Problem for the  
 Free World"  
 "Medical Genetics and Relat-  
 ed Issues"  
 Danger: Radioactive Waste  
 "All the King's Men" (film)  
 "How to Deal with Stress be-  
 fore it becomes Distress"  
 Judy Vaughn, Ventriloquist  
 "The Killing Fields" with spe-  
 cial guest Dith Pran  
 Ronen Chamber Ensemble  
 "Reconciliation With the Sovi-  
 ets: A Christian Hope or a  
 Dream?"  
 "Report on Recent Trip to Chi-  
 na" Dr. Gene Sease  
 Sutphin Lecture: "The Constitu-  
 tion and Foreign Affairs"  
 Showers Lecture: "The Shap-  
 ing of the Christian Scrip-  
 tures" Prof. Harry Y. Gam-  
 ble, University of Virginia  
 "Metaphors of Learning" Prof.  
 Marshall Gregory  
 Martial Arts Demonstration  
 International Emphasis Week:  
 Poland  
 Honors Convocation  
 "The Modern Jewish Exper-  
 ience"  
 Rabbi Jonathan A. Stein  
 Opera by ICU students  
 "Killing Us Softly" (film)

Top Left: Esch Hall display case  
 welcomes Dith Pran and the  
 Cambodian experience.  
 Middle: International Week  
 emphasized Poland and Polish  
 customs.  
 Far Left: President Gene Sease  
 speaks of China.  
 Left: Rabbi Stein speaks on the  
 Jewish lifestyle.



# A Winning Day

Seated behind the wheel of an aqua 1965 Ford Falcon convertible, President Gene Sease revved up the car's engine which signaled the beginning of the pace lap for the 1986 Cyclorama. Accompanying President Sease were Cindy Lake and Linda Sittler, both responsible for the coordination of the race, and Laura Levi, crowned queen and presented roses by President Sease.

As the pace lap had begun, eight team riders advanced around the oval track. 150 bright colored, helium-filled balloons were released.

With the checkered flag, team "DeGanja" and "Wheel Women" had taken the victories for the 1986

annual Cyclorama race. Winners for the men's division were Jay Bunge, a 1984 winning team member; Chris Green, who had the fastest qualifying time for the men with 42.35 seconds; Dean Rich, a 1984 ICU alumni who not only was chosen as the 1986 men's division most valuable rider but was also a 1980, 1981, and 1983 Cyclorama team winner.

Green, who rode the final lap for team "DeGanja", smiled after catching his breath and summed up the comments of his teammates by saying, "It felt good."

"Wheel Women," the winners from the wom-

en's division included Linda Lowman, a 1985 Cyclorama winning team member; Linda McIntire, a 1983 ICU alumni; Amy Regensberger, a 1983 ICU alumni who held the fastest women's qualifying time of 45.5 seconds and was chosen most valuable rider for the women, and Pam White, a 1983 and 1984 Cyclorama winning team member.

In order of qualifying times the three teams for the men: The West Herald, S.O.S., Troop Florist. The three women's teams were the Beach Bums, the Hurrin' Heifers and Colonial Bread.

Cyclorama rider, Professor Dan Briere, added his talents to one of the men's teams. After having completed three laps of the race he said

of his adventure, "It was alright," as he panted and put a gallon of water to his mouth.

More fun was later added to the day's events as a faculty-staff versus student softball game got underway. The students ended the day with a 16 to 5 victory.

As a finale, the ICU campus population went to Nicoson to hear the sounds of local Indy rocker Henry Ray Summer.

To sum up the day? It was a real winner.

**by Gail Foster**

Amy Regensberger gives the sign of victory as she crosses the finish line for the last time.

**"It felt good."  
Chris Green**







Left: Cyclists gather for the start of the Cyclorama.  
Middle Left: Troy West prepares his bike for the Cyclorama.

Below: The winning men's team: Jay Bunge, Dean Rich, Chris Green and Doug Rich, prepare for the victory lap.



**"It was fun."  
Linda McIntire**



Far left: Cindy Lake works out the last minute details of the 1986 Cyclorama.  
Left: Evening entertainment was provided by Henry Lee Summer and his band.

Above: The winning women's team: Linda Lowman, Linda McIntire, Amy Regensberger, and Pam White take their final tour of the track.





Below: Classes outside are a highlight of flex.  
Right: Susan Leininger, Tina McCurdy, Dr. Toni Morris and Jay Newlin prepare to explore the British Museum in London during their flex trip to England.

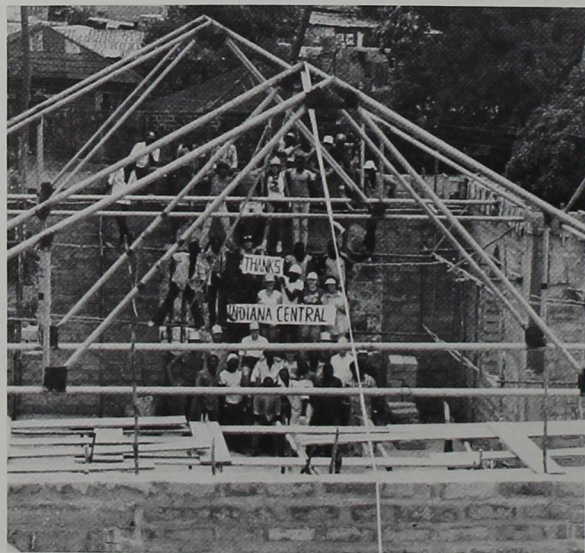

Above: Thanks Indiana Central! The ICU work team and their Sierra Leonian counterparts celebrate after raising the last roof truss into place.

Middle Right: Dr. Daniel Briere, Ken Donley and Juanita Dacalonne wander through the Castle El Morrow in San Juan, Puerto Rico, as part of their eight-day trip to the island during flex.



**"The opportunities are endless."  
Jeff Pierson  
Sophomore**





# Intro. To Summer 101



Studying in France, learning about micro-organisms in food, basking in the hot sun, glazing a ceramic sculpture, or catching a moment of time on a photograph are all examples of the many experiences that have been made available to those who participated in the 1986 fleximester spring term.

Fleximester, a spring term, began in 1982. The intended purpose towards fleximester was to provide students the opportunity to take innovative courses that they would not ordinarily have taken within their major area of study. First initiated, fleximester at that time contained 34 different courses. For 1986, that number had increased to 70 areas of study. Courses offered for 1986 ranged from education of exceptional children to overseas travel in England, France, Puerto Rico, and Sierra Leone.

**"It's a valuable thing."  
Michelle Byerly**

The classes on campus last for four weeks and usually meet from nine in the morning until noon. As a whole, the student population likes fleximester. Most attend class in the morning and then spend the afternoon sunbathing or maybe even doing homework.

"For a lot of majors, fleximester is so beneficial and a needed part of their education. It's a time when the atmosphere is relaxed and the weather is nice. Fleximester is

wonderful academically; it's a valuable thing," said Michelle Byerly, senior.

Fleximester has gone from an idea to a vital part of the Indiana Central campus. It may be only four years old, but it should last the wear of time and remain an important concept to both faculty and students.

**by Gail Foster**

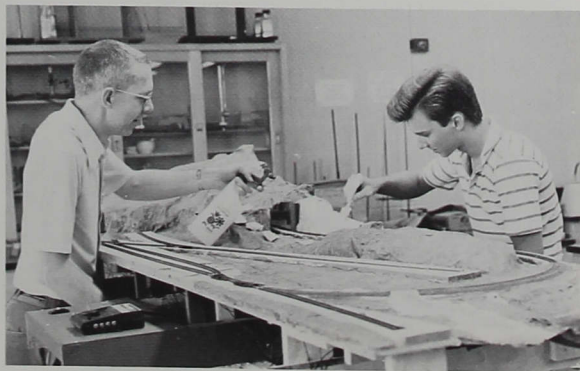

The opening of Union Station was a major event during the first week of flex. Not only is it a place to go, but its existence provides many off-campus jobs to students.

Dr. Edward Vondrak assists Robert McDonald with his train set. Students learned about model trains in the ferroequinology class offered during flex.



# Pomp And Circumstance

The end of both a struggle and a joy came to pass as 456 ICU graduates had their degrees conferred at the 1986 commencement program. This 81st graduating class had 3 outstanding factors which made the 1986 commencement most memorable.

First, this graduating class graduated Esther Mann, an 85 year-old student who finally finished her 66-year school career. Mann is the oldest grad to leave ICU.

Secondly, this class had Dave, Betty, and Sue Owen. All three are members of the same family, a family which received its degrees together.

Thirdly, it was at this 1986 commencement that President Gene Sease announced the name change of Indiana

Central University to the University of Indianapolis. This made the 1986 graduating class the last class from ICU and the first from U of I.

Of course, these weren't the special aspects of graduation. Each of the 456 individuals had a personal story of their own trials and triumphs.

Everyone was special in their own right and no one was to be overshadowed on this glorious day.

Family members and friends filled Nicoson Hall, anxiously awaiting the name of their loved one. Although hot, it was an exciting occasion for all who attended.

by Jay Newlin

**"Congratulations everyone."  
Keith Cline**

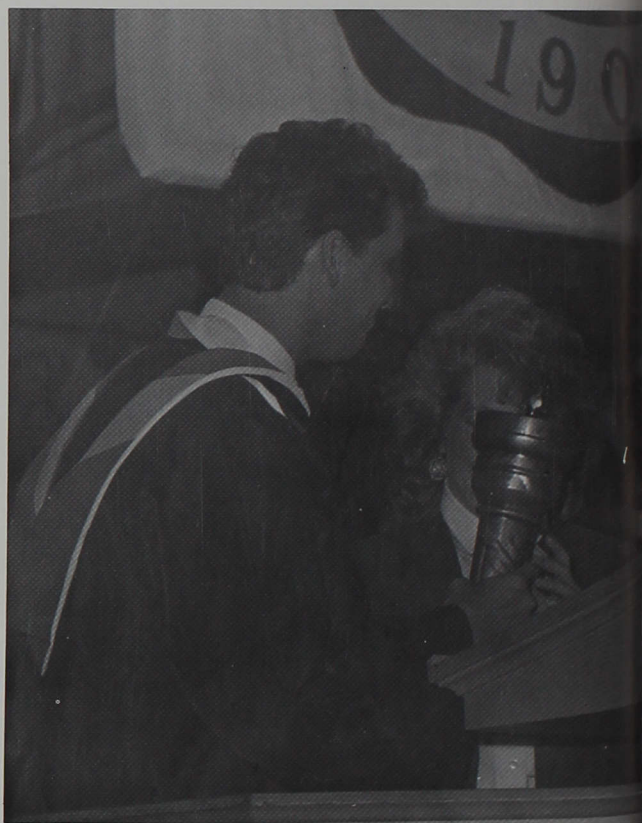

Top right: Senior Class President Keith Cline passes the torch of knowledge to Linda Sittler, Senior Class President elect for the Class of 1987.

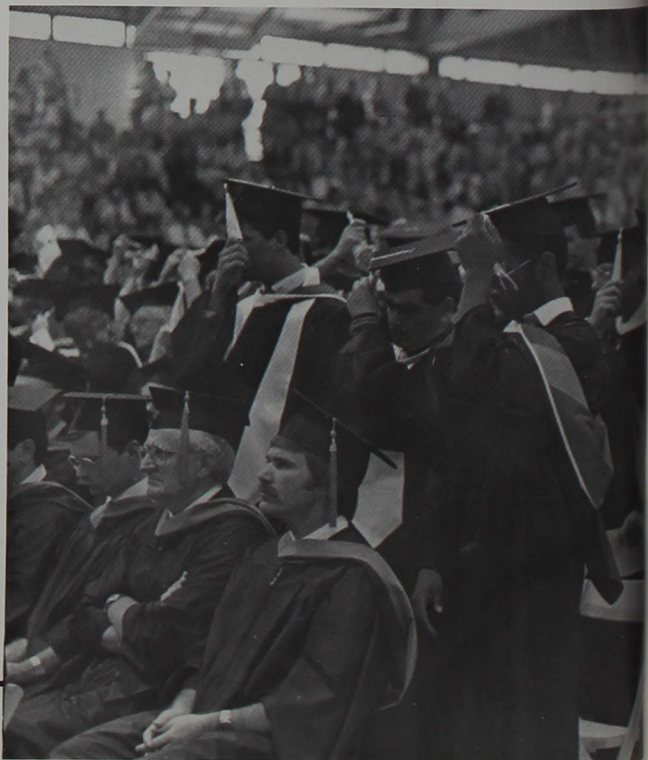

Above: Graduates await the presentation of diplomas.

Below: Graduates move tassels after conferring of degrees.



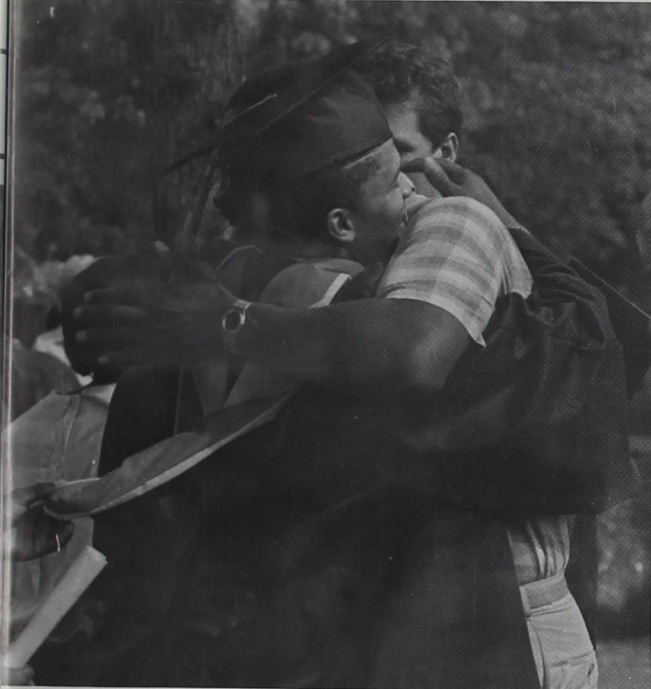

Left: Graduation is a time of joy shared by many.

Middle left: President Sease addresses graduates and guests at the 81st Commencement ceremonies.

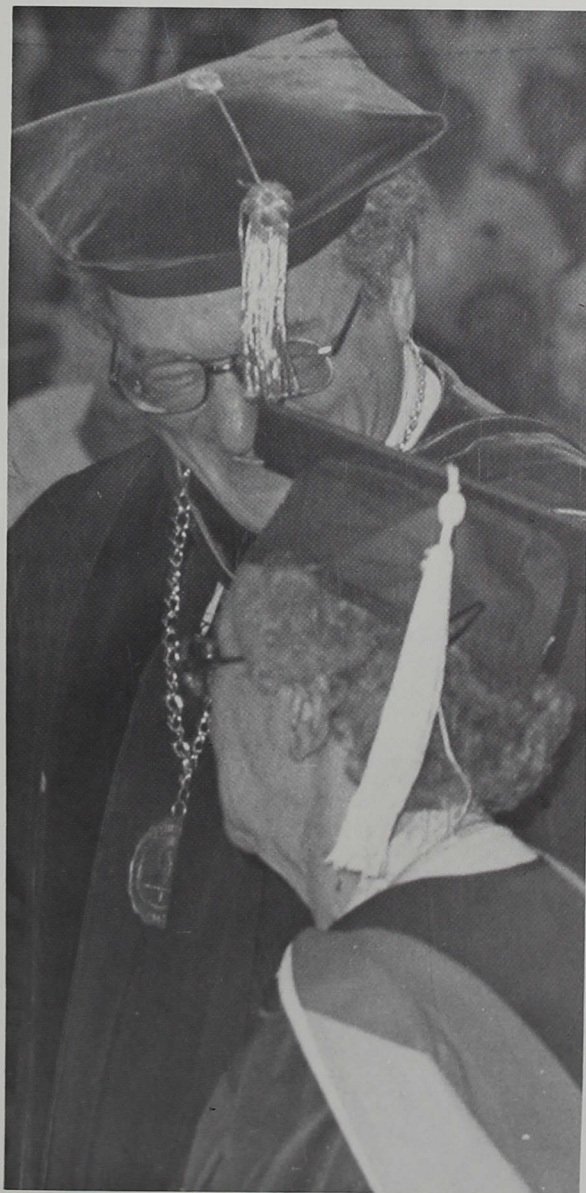
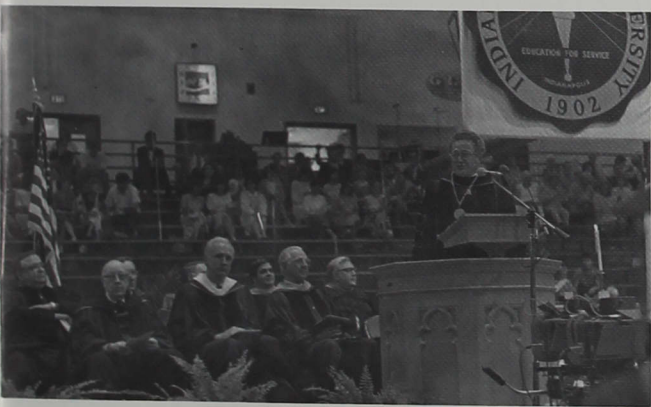

Left: After graduation, graduates mingle with family and friends in front of Nicoson Hall.

Above: President Sease congratulates Esther Mann, ICU's oldest graduate, age 85.





# Coming and Going for Credits

Commuters are a large part of the Indiana Central University campus. Despite being such a formidable force, the commuter population is not often recognized.

Among the more popular locations for commuters on the ICU campus are Streets Corner, the library, and the couches in front of MTV. In addition to these more popular places, there are several smaller and less frequented areas where commuters may be found.

There are both good and bad aspects concerning and commuting life. Shane Corn

**"Commuting gives you the best of both worlds."**

Shane Corn

Corn, a senior and four-year veteran commuter, says he likes commuting. "Commuting gives you the best of both worlds. You get to maintain contacts at home as well as acquiring new contacts at school."

John Stinchcomb, junior, also likes commuting, but for different reasons. "Commuting allows me to leave school behind me when I go home."

One positive aspect which hits home with most commuters is the low cost of commuting compared to the higher cost of dorm life. "I like commuting because it's cheaper than living on campus. The amount spent to live on campus can be saved for

future use," says Kim Sleighton, senior.

However, commuting does have its negative aspects. A very unpopular aspect of commuting was pointed out by Dave Rohl, freshman. "The only thing I really don't like about commuting is having to get up earlier for class than I would have to if I lived on campus."

Another negative aspect of commuting is driving in bad weather. "The main thing I don't like about commuting would have to be driving in bad weather," says

Paula Dorsett, senior. She did add that bad driving weather occurs in-

frequently.

For those commuters who travel a good distance, time plays an important role. "By commuting, you lose valuable time through travelling time which can be used for studying or doing other things," says Tina Davis, senior.

Despite the negative aspects, most commuters agree that commuting is the best way for them to go to school. Whether they commute to save money, leave school behind, or for some other reason, commuting is definitely a popular activity at ICU

by Jay Newlin

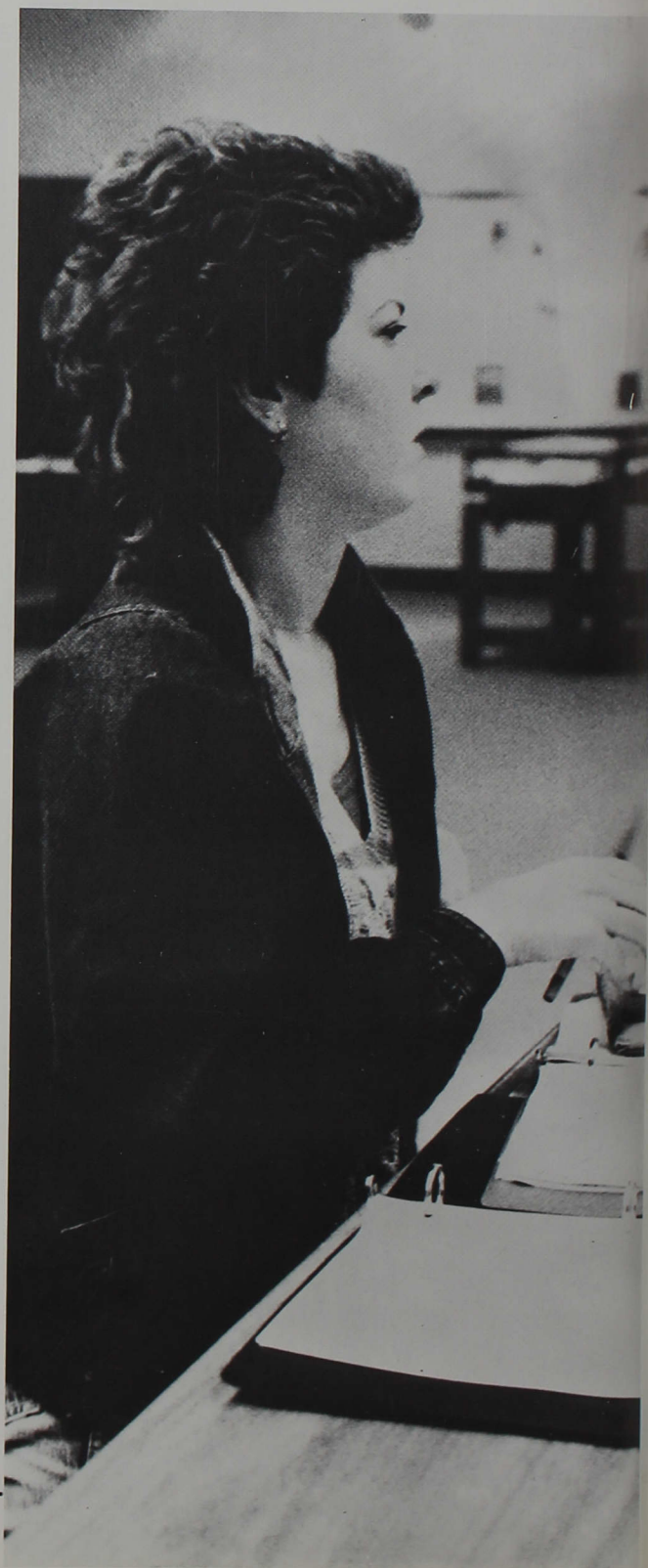



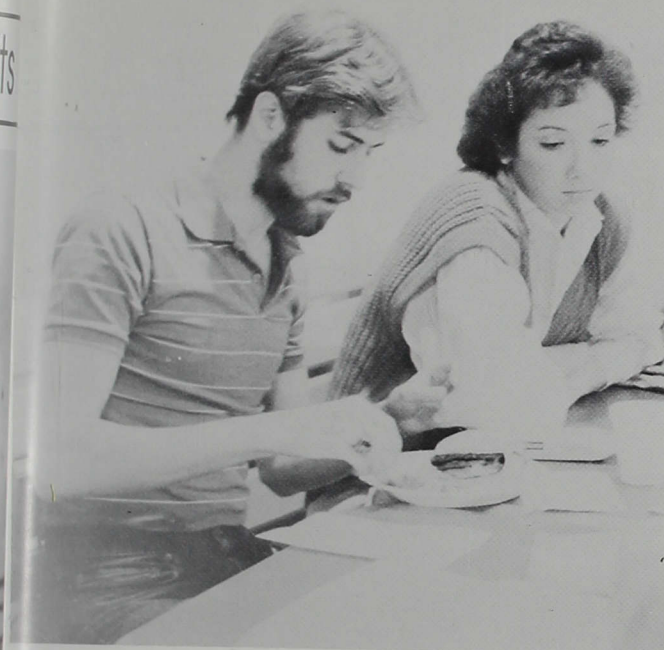

Streets Corner is a favorite among commuters for lunch. Jay Newlin enjoys a hamburger and fries while Debbie Browning waits for her next class.

The lounge in Krannert Library offers commuters a place to study between classes.

**39%**

Not knowing as many people as on-campus student knows/Missing out on campus social life

**23%**

Having to get up earlier for class to allow for travel time

**23%**

Traffic and a lot of travel time

**15%**

Driving in bad weather

What do you hate most about commuting?

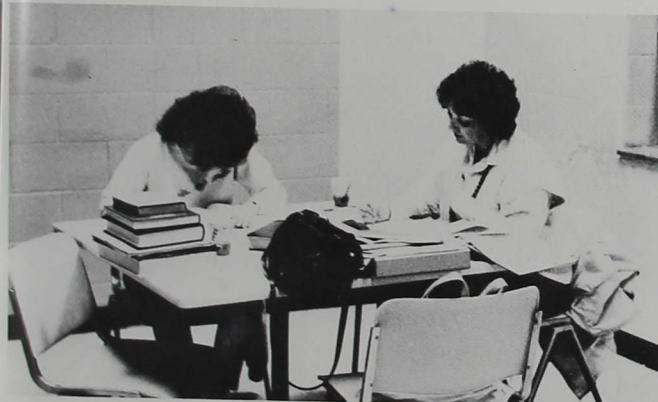
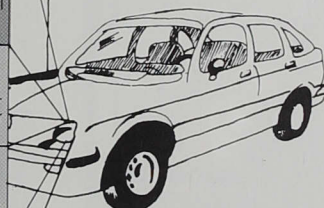

How far do you travel from your home or apartment to school?

Average 8 miles

Extremes ½ mile and 50 miles

How many round trips do you make a week?

Average 7

Most 16+

Least 3 or less

How much money do you spend in gas a week?

Average \$11

Most \$35

Least \$0 (they walk)

What do you like best about commuting?

60% You retain the comforts of home, plus good food and a place to get away from school

20% Monetary advantages (homes are cheaper than dorms)

Remaining 20% Various reasons —

A. Nothing. B. Easier access to job. C. Independence



**"I feel like I spend all my time on the road."**

Mark Miller



Far left: Diana Dickey studies in Krannert Library between classes.

Center left: Christopher Miller studies in a popular commuter spot just outside the After Hours Study Lounge in Krannert Library.

Left: Dave Ackerman helps defer costs by working in the library. Many commuters work at jobs on campus.

Above: David Tremain studies the chess board as he and a fellow commuter pass time in Streets Corner.



Below: Sally Young, Karen Duffy, and Michelle O'Neal discuss homework while watching television.



Right: Dr. Max Case toasts fellow faculty members as they enjoy one of the four star meals at the Streets Corner.



Above: Two students watch and wait patiently for their food to arrive.

Right: Bakri Elbur contemplates his choices for a Streets Corner lunch.  
Middle right: Juniors Sally Young and Karen Duffy brush off the last remains of their meal before rushing off to class.



**"Streets Corner has brought an element of cohesiveness to our campus. It gives students and faculty alike a place to go and share in fellowship with one another."**

Mr. Ed Roehling

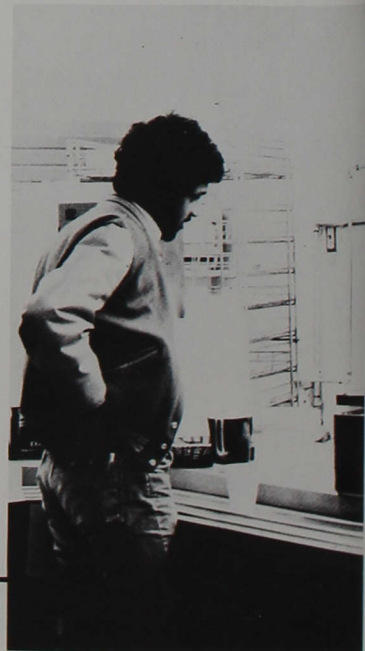



# The Grill Strikes Back

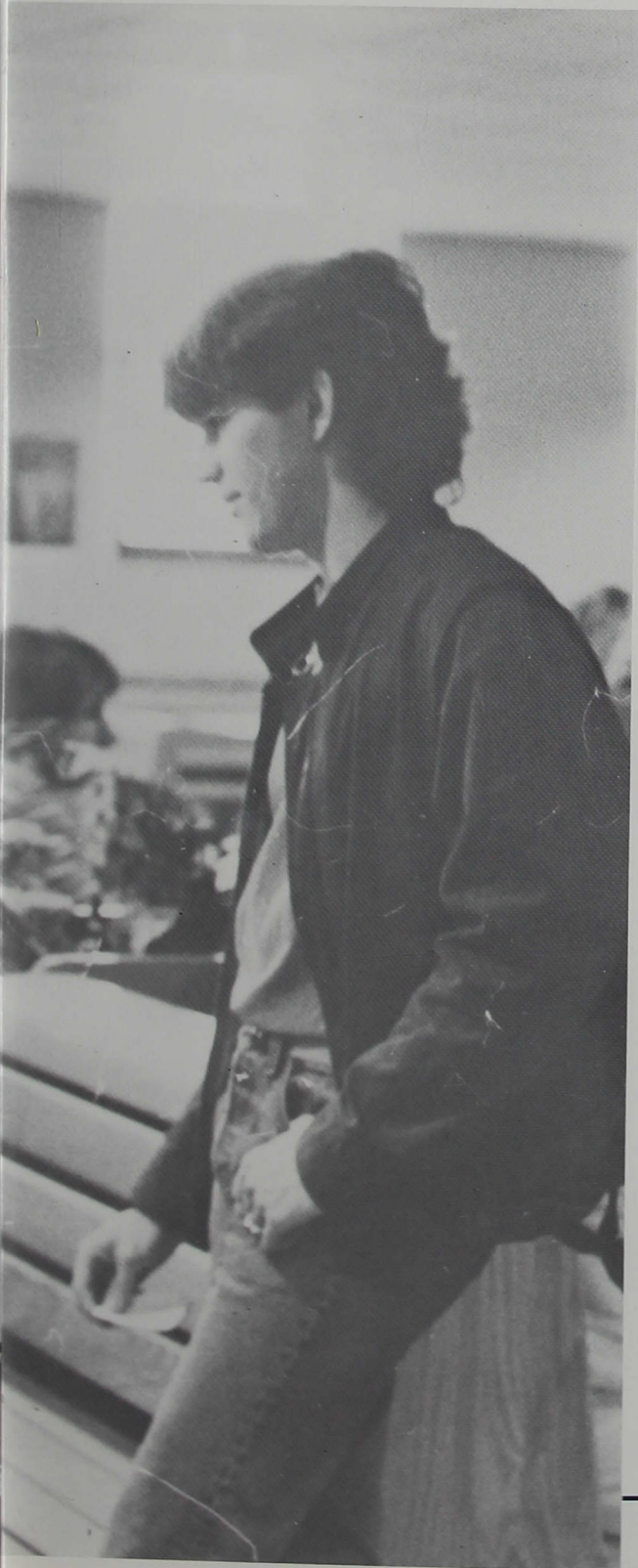

Long ago, in a building not so far away, there was a grill. The building was Esch Hall and the grill was known as The Campus Cupboard.

The grill was run by Mary Streets. She made certain the food service ran like silk. Mary was a part of the campus. She knew everyone and everyone knew her.

Eventually, Schwitzer Center was constructed. Included in the new building was a snack bar, consisting of automated vending machines. The Esch Hall Campus Cupboard grill was discontinued.

Mary was retained to keep the new snack bar running smoothly, but the old feeling associated with the grill was gone. Eventually, Mary retired and has since passed away. Ten years went by before serious attempts were made to establish a new grill.

Finally, in 1984, the snack bar in Schwitzer had a major renovation. The vending machines took on an insignificant role and were moved to a quiet wall. A new grill was installed and in

January of 1985, the Streets Corner opened for business.

It was named The Streets Corner after Mary, the original grill lady.

Streets Corner was designed for several purposes, all of which it fulfills. Commuters use it to eat their meals in. Residents use it as an alternative to cafeteria food. Everyone uses it as a social gathering place. Some even use it as a place to study.

No matter who uses Streets Corner or why, it is a very popular place. The popularity grew even more when a large screen television was added, giving people more of a

reason to visit.

Seldom do you not find someone using Streets Corner. At lunchtime, it swarms with activity. All chairs and tables are full. This creates a great atmosphere for all. Streets Corner at a busy hour is the perfect college scene. It is how a college campus should be. It is how college life should be.

by Jay Newlin

“  
**It is a FOUR STAR ESTABLISHMENT!**  
The Reflector  
”

Left: A student prepares to sit down in what has become one of the most popular places for eating and socializing on campus, the Streets Corner.



# Inside Krannert Zoo

Row 1: Laura Cotton, Michael Thompson, Paula Wietbrock, Q95 DJ, Gwen Ambler, Cathy Castor, Tracy McCart, Tom Row 2: Sherrie Hammonds, Carol Wernke, Nancy Short, Christi Bryant, Ratchany Thongphay, Donna Oakerson, Annette Schnebelt. Row 3: Sherri Colbert, Ladonna Wert, Suzy Kersey, April Gothan, Diana Cobbs. Row 4: Lisa Cesnik, Davina Goodman, Debbie Groggett, Gail Foster, Susan Carico, Stephanie Riddle, Kim Kuhn, Tonya Craig, Deanna Selke, Connie Winning, Monica Kreisher. Row 5: Kellie Stahl, Tracy Shope, Jean Ann Martin, Katie Wright



Row 1: Ellen Foley, Sherri Wood, Jenny Ledger, Michelle Courtney, Christina Gross, Jeni Taylor, Sue Strong, Ami Hancz. Row 2: Rachelle Spangler, Barbie Spurgeon, Jennifer Brandt, Janet McDowell, Beth Langle, Sara Geist, Kris Swenson. Row 3: Sabrina Ehler, Julie McCollum, Stephanie Teal, Kerry Arthur, Teresa Smith, Laura Bray, Carol Hatfield, Jane Outman, Paula Carter, Mary Walker, Kelly Draper, Paula Hannon, Mary Scifres, Tamara Kile, Lisa Allen.



Row 1: Brenda Becker, Mary Schindel, Margie Cloud. Row 2: Cindy Lake, Stacey Speedy, Kim Livergood, Lori Keim, Jean McDermott. Row 3: Rhonda Wilson, Jill Merer, Carla Lower, Daphne Stangland, Tara Ross, Ronda Miller.



Mary Walker and Christina Gross come in out of the rain a little late.



# Living At The North Pole

**FIRST FLOOR** Ruthanne Wilson, Darcy Harrington, Karen Richter, Lynn Hooper, Aline Berdine, Rhonda Yates, Amy Renninger, Beckie Snyder, Wendy Mathiesen, Carmen Payne, Bonnie Sommers, President Sease, Vicki McMahan, April Whitaker, Shelly Kyser, Susan Jarvis, Amy Kasting, Stacey Compton, Brenda Nichter, Jennifer Butcher, Sophia Jester, Tanya Fennell.



**FIRST FLOOR** Row 1: Dean Huppert, Scott Taulman, Don Gillespie, Dave Schlicher.  
Row 2: Pat Harless, Uwe Klemm, Scott Ammerman, David Luze, Rob Madden, Mike Duffey, Kevin Troy, Paul Chen.  
Row 3: Christos Yiannaras, Paul Holle, Garret Wieholter, Skip Cheeseman, Ted Zirkle, Steve Herr, Brian Martin, Kyle Wieholter, Dave Jester.

Students come and go from North Hall.

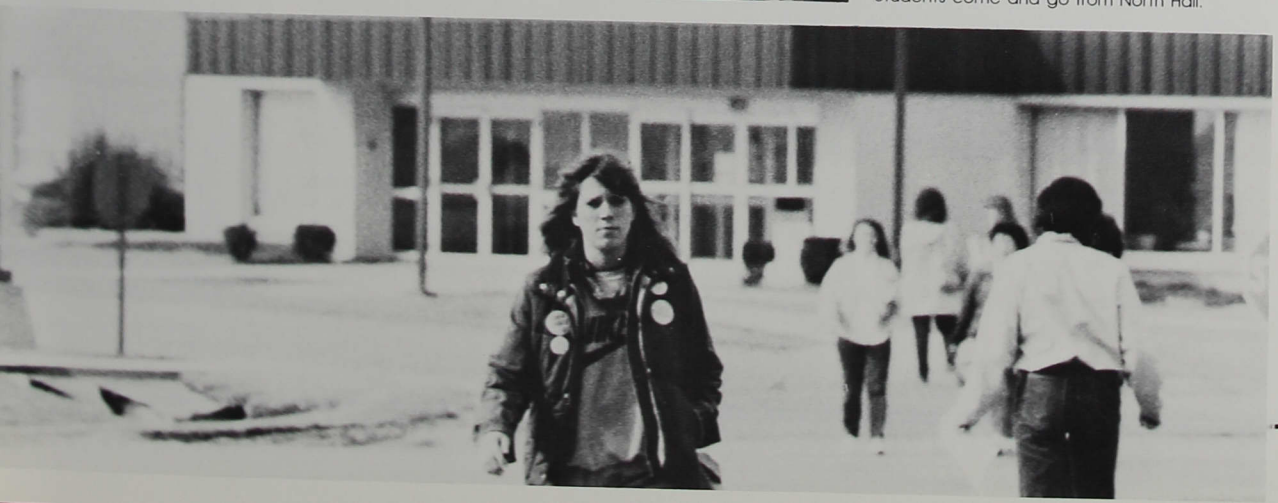



**THIRD FLOOR** Row 1: Jennifer Harris, Pam Tincher, Theresa Coonrod, Jennifer Helms. Row 2: Darla Stillely, Lisa Taylor, Sherry Cornett, Lara Copeland, Linda Willey, Sharon Guenin, Kathy Kelley. Row 3: Michele Wenning, Susan Weaver, Tammy Gadson.



Tish Zander singing "Poor Sweet Baby" for North Hall's Talent Show with Furnow McClure as her ... poor sweet baby.



**SECOND FLOOR** Row 1: Kipp Johnson, Ron Wilks, Panayiotis Kaminarides, Dave Vormohr, Row 2: Trent Greener, Yiannakis Athinodorou, Tony Randall, Roger Behrman, Chris Kelly, Mike Roycraft, Don Gillespie, Ralph Shaw, Todd Hearne, Dave Jester, Jim Cowan.



Dave Vormohr gets caught loitering at North Hall desk.





**THIRD FLOOR** Row 1: Todd Stephenson. Row 2: Kyle Greene, Curt McDowell, John Krieger, Steve Miller, Jim Hopper, Troy Vest, Greg Adams. Row 3: Andy Hansen, Chuck Patton, Eric Fowler, Marcus Case, Tim Beauchamp, Jeff Davis, Rob Reason. Row 4: Matt Wade, Jeff Bontrager, Keith Cline, Todd Ebbert, Mark Wallace, Andy Gaston. Row 5: Rex Laing, Troy Young, Kelly Carpenter, Jay Vahle.



**SECOND FLOOR** Row 1: Sarah Young, Emili Speth, Laurie Simpkins, Shelley Frageman, Tanya Wilson, Kathy Suits, Tia Kinser. Row 2: Sheila Horton, Tonya Childers, Trish McKinney, Lorie Hale, Kim Shank, Susan Adams, Donna Rapp, Mary Kaster. Row 3: Susan Stainbrook, Julie Seward, Lisa Stombaugh, Cindy Webster, Lisa Conrad, Diane Wilson, Yvonne Henry.



# Trimble — It's A Man's World

**FIRST FLOOR** Row 1: John Schwab, Mike Bessignano. Row 2: Karl Koegler, Suwandi Effendi, John Healey. Row 3: Eric Evans, Mike Wincel (R.D.), Brian Cassidy, Troy Wooten, Keith Ransom, Adam Briszantz, Mike Goodspeed, Mark Francesconi, Glenn Bailey.



**SECOND FLOOR** Row 1: Don Cozad, Mark Heirbrandt, Jeff Rybak, Wade Snider. Row 2: Chris Kuehn, Todd Eckert, Scott Bless, Bob Morgan, Mark Hoffman, Neil Fibley. Row 3: Mike Eiler, Bennie Dempsey, Jim Berridge. Row 4: Pete Swartz, Jeff Lovins, Bill, Whaley, John Vormohr, James Patten, Lance Harris, Dave Foy.



**THIRD FLOOR** Row 1: Kenny Strine, Bill Beattie. Row 2: Henry Harris, Brent Cole, Ken Bruce, John Hedrick, Paul Young, Tony Flaig, Kevin Hendrich. Row 3: Kevin Smith, Steve Driver, Kevin Guy, Kurt Clemenz, Doug Sprouse, Joe Maher, Jeff Brown, Allen Elston.





# The World Of Warren

**FOURTH FLOOR** T. to b.: Mary Eichenberger, Cari Youngman, Ester Rinker, Kris Hinesly, Melanie Stohl, Liz Menges, Mindy Osborne, Angie Cope, Kate Silvas, Beth Staley, Heidi Highbaugh, Carol Wright, Mike Shipley, Patty Stults, Karey Reynolds, Stacy Michell.



**FIRST AND SECOND FLOORS** Row 1: Pam White. Row 2: Joni Craft, Kathy Jo Bennett, Chris Graft, Sherry Runke, Lesley Degenhart, Tammy Thomson, Debbie Rogers. Row 3: Jeane Komoroski, Kristy Leatherman, Ruth Rocshlein, Karen Stalcup, Jamie Cox, Karen Karg, Justina Plummer, Linda Lowman, Cathy White. Row 4: Linda Bilsie, Holly McIntosh, Laura Tardy, Jill Waltz, Sue Niernan, Kathy Vobdrak, Kelly Lansberry, Julie Corbin, Lisa Johnson.



**THIRD FLOOR** Row 1: John Hess, John Findley, Kelly Knepley, Jay Ransberg. Row 2: John Beery, Chris Catshaw, Doug Ballard, Steeve Wood, Jesse Broomfield, Cecil Brown.



Kathy Jackson and Joe Meek socialize in the lobby of Warren Hall



**FIFTH FLOOR** Julie Noble, Susan Grider, Sheri Ulm, Cheryl Snowdy, Shelly Speckman, Lisa Davis, Heidi Hornaday, Cindy Applegate, Cathy Jackson, Janet Swing.



As Karen LaBrash and Julie Corbin have found, many friendships form in the dorm situation.

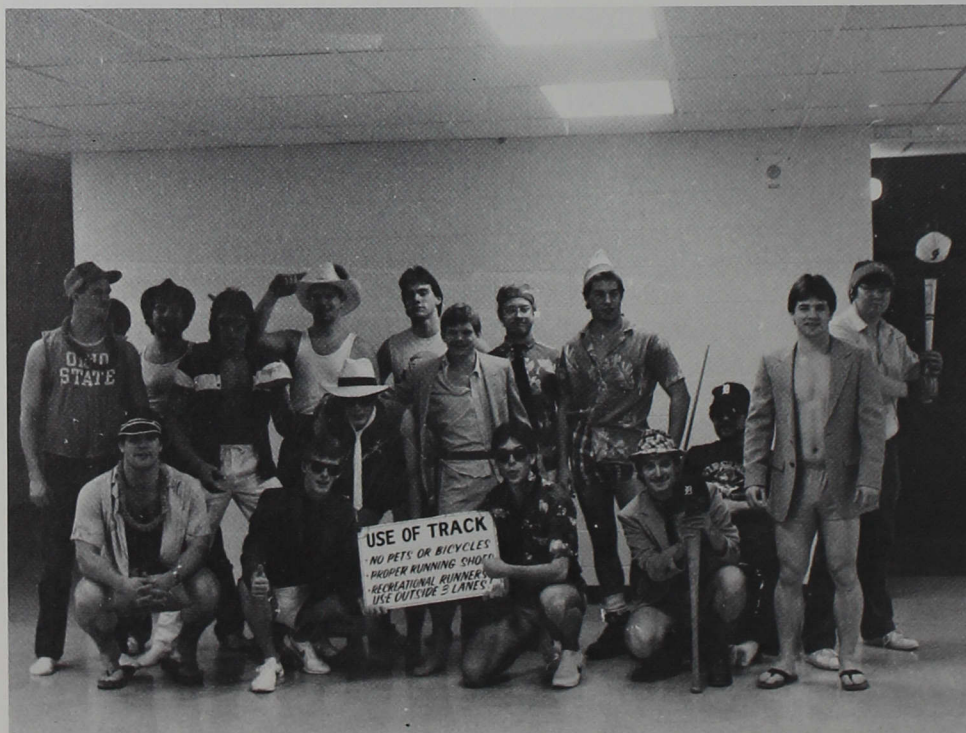

**FOURTH FLOOR** Row 1: Lance Strong, Andy Carter, Dan Crook, Rich Harris, Joe Meek, Jeff Fitch, Dave Hutton  
Row 2: Dan Jester, Bryon Huber, Chris Blanton, Ron Vest, Troy Pickerel, Ken Donley, Chris Neuman, Larry Hilkene, Greg Miller.



**THIRD FLOOR** Michelle Findley, Penny Humes, Lori Barkman, Janet Vondrak, Beth Flanders, Rhonda



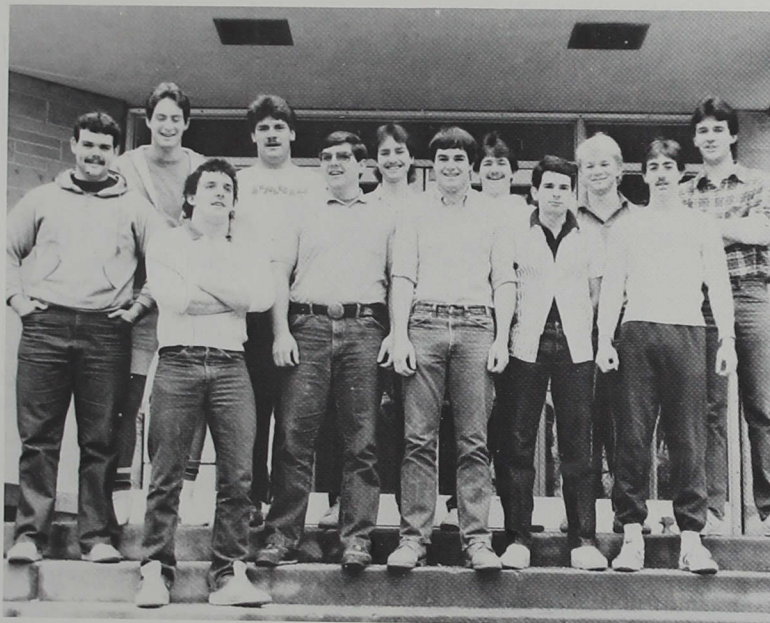

**FIFTH FLOOR** Row 1: Bob Taylor, Tim Fretz, Doug Nelson, Monty Ewing, Rich Contos Row 2: Mike Rose, Craig Huffman, Steve Schmidt, Bret Neylon, Todd Peters, Dave Zehr, Sam Wilkerson.

**“It’s an experience!”  
Joddi Foreman**



Yoder, Beth Martin, Pam Stump, Missy McCoy, Robin Sharpe, Lucinda Mikesell, Karen LaBrash.



**FIRST AND SECOND FLOOR** Row 1: (l. to r.) Evan Dewitt, Todd Unland, Chuck Gans, Tracy Woolston, Jamie Raley Row 2: Mike Rectanus, Scott Bammer, Jack Pellerin, Eric Newsom, Brian Wilkinson, Steve Miller, Ty Atkins, Alan Huggler, Mike Dellinger, Joe Van Camp Row 3: Mike Barsha, Jim Price, Todd Lucas, Stelios Athanasiou, John Grubbs, Scott McCart, Mark Wilczek.



# And The Winner Is . . .

Favorite Album: Born in the USA, No Jacket Required, Miami Vice Soundtrack

Favorite Off-campus Weekend Activity: Parties, Going out, Shopping

Favorite Group: Dire Straits, VanHalen, Z Z Top

Favorite On-campus Weekend Activity: Dances, Games, Parties

Favorite Female Vocalist: Whitney Houston, Aretha Franklin, Sheila Easton

Favorite Place to Go Eat on a Date: Spaghetti Factory, Chi Chi's, Stuart Anderson's

Favorite Male Vocalist: Bruce Springsteen, Phil Collins, Sting

Favorite Fast Food Restaurant: McDonald's, Wendy's, Rax

Favorite Movie: Back to the Future, Out of Africa, Color Purple

Favorite Snack Food: Pizza, Bread Sticks, Ice Cream

Favorite Actor: Harrison Ford, Sylvester Stallone, Bill Cosby

Favorite Color: Blue, Red, Orange

Favorite Actress: Meryl Streep, Molly Ringwald, Ally Sheedy

Favorite Soap Opera: Young and the Restless, Days of our Lives, General Hospital

Favorite Television Show: Miami Vice, The Cosby Show, MTV

Favorite Television Rerun: Leave it to Beaver, The Jetsons, The Brady Bunch





MIAMI  
VICE

STALLONE

OUT  
OF  
AFRICA

STREEP

PARTIES

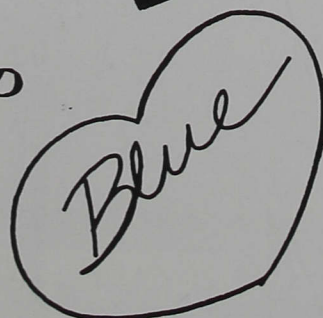

WINTER



# ICU + Progress = U. Of I.

On May 17, 1986, a major change occurred at Indiana Central University. At the commencement proceedings, President Gene Sease announced to the graduates and their family and friends, that effective immediately, ICU was to be known as the University of Indianapolis.

This news was answered with a loud and

long burst of applause from both the grads and the audience. President Sease beamed with pride as

he spoke on the name change. He emphasized how the change was going to boost the image of ICU and make people aware of the school.

Mayor Hudnut, who also spoke, re-emphasized the importance of the change to both ICU and the city.

Of course, changing the name isn't a new business at ICU. In 1902, U of I began as Indiana Central

University, which was then changed to Indiana Central College in 1921. In 1975 it was changed back again to ICU.

The change caused a lot of work, but no one seemed to mind. Academic service regular Kathy Schaad said that the change was exciting. "I think it is wonderful. It will be nice for people to know **where we are.**"

**"I think it is wonderful."  
Kathy Schaad**

Treasurer Ken Hottell agrees. "I think it is something great and I want to be a part of it. It will greatly enhance the

image of the University," he said.

The students generally agree that the change was a good one, but some have their doubts. "I think they should have consulted the student body. I like the name but I think they should have left it alone," said Greg Seiter, freshman.

**by Jay Newlin**



Above: The first media coverage for University of Indianapolis.

Top: Mayor Hudnut presents to President Sease the plaque that eternalizes ICU's name change to University of Indianapolis.

Above: Channel 13 reporter asks the opinions of faculty members prior to the commencement ceremony.





**"I like the name  
but I think they  
should have left it  
alone."  
Greg Seiter  
Freshman**

Above: Greg Seiter takes advantage of the 30 percent discount sale on ICU clothing in the bookstore after the name change announcement during commencement.

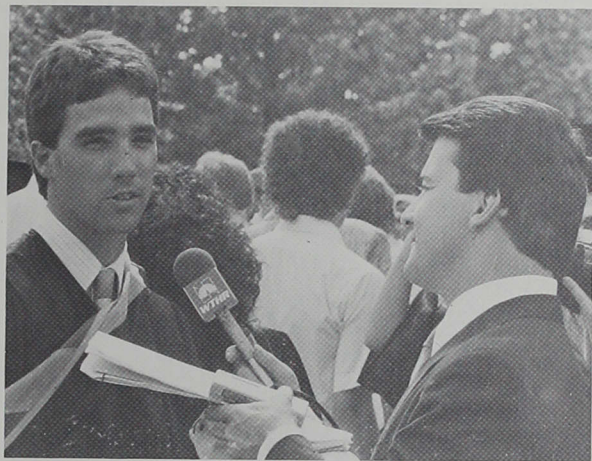

Above: Channel 13 reporter asks Brian Catt what he thinks about University of Indianapolis.

**"I like the way  
it sounds."  
Dr. Charlotte  
Templin**

Below: President Sease proudly displays the plaque against the former University flag.





# IMAGES ORGANIZATIONS



**"Student organizations  
at ICU fulfill part of the  
commitment the  
university had made to  
provide the students  
opportunities for personal  
and social development."  
Mrs. Nancy Bledsoe**







### **Nuclear Discussion Group**

The purpose of this group is twofold: to make others aware of the nuclear threat the world faces and encourage them to become peacemakers. NDG meets regularly to discuss the current nuclear arms situation. NDG also takes an active part in several anti-nuclear rallies and events each year.

Students and faculty lend their support at an anti-nuclear prayer vigil/rally on Monument Circle.

The ICU delegates gather together in a prayer circle during the rally.







**ALPHA CHI MEMBERS:** Andy Blackford, Ronald Morris, V.P.; Laura Levi, Sec.; April Whitaker, Tres.; Yiannakis Athenodorou, Jill Cooper, Diana Dickey, Lisa Durham, Suzanne Herrick, Leslie Humbarger, James Jarrett, Gwen Klemke, Karen LaBrash, Victoria Littleton, Ann Mohr, Ruth Roeschlein, Cathy Schmeltz, Betty Stappert, Susan Thomas, Kathryn Vondrak, David Vormohr, Dawn Bocker, Judith Carnine, Keith Cline, Sharon Dunn, Lisa Elliott, Andy Gaston, Carol Morrical, Beth Morris, Linda Perry, Philip Ridings, Tara Ross, Joyce Rowland, Lisa Schweiterman, Jenny Schwersenska, Mary Scifres, Linda Sittler, Karen Stalcup, Daphne Stangland, Laura Tardy, Geraldine Wells.

Laura Tardy helps Grace College students at Alpha Chi Convention.

Andy Blackford and Kathy Vondrak wait to direct Alpha Chi members to presentation sites.

### Phi Alpha Epsilon:

Thirty-three sophomores were inducted into the freshman honor society on September 29, 1985. Students are eligible for the honor society after completing the freshman year (30 hours of credit) at Indiana Central with an academic index of 10.0 or above. The students admitted were Greg Adams, Sandra Barrick, Stephanie Blake, Christi Bryant, E. Marcus Case, Jeanette Chenowith, Jeffrey Davis, Rebecca Davis, Kenneth Donley, Michael Eller, M. Shalon Guenin, Cherie Hammonds, Lisa Hardin, Tamra Hawkins, Jennifer Helms, Paul Holle, Jennifer Huffman, Alan Huggler, Melissa Jinks, Monica Kreisher, Kristy Leatherman, Jessica Mason, Christine McCombs, Beth Morris, Karen Moylan, J. Michael Murrell, Zenia Nichols, Jeffrey Pierson, Stacy Rathbun, Amy Renninger, Dale Shepard, Kathryn Silavs and Joseph VanCamp.







### **Music Educators National Conference:**

National Organization with chapters on over 630 campuses. It strives to provide opportunities for professional development for college music education students through group activities, state, regional, and national meetings.

Row 1: Lisa Stombaugh, Donna Aragon, Pat McQueen, Olivia Waldkoetter. Row 2: Jennifer Sedgwick, Jon Thibo, Dr. George Weimer (chapter advisor), Mark Flight, Brian Largent, John Stinchcomb, Davina Goodman. Not pictured: Rebecca French, Beth Rose, Joyce Tilford, Bill Tongate.

### **Mu Phi Epsilon:**

International honorary music fraternity for the advancement of music in America and the world; the promotion of musicianship and scholarship and a true bond of friendship.

Left to right: Diana Cobbs, Mary Scifres, Jon Thibo, Lori Keim, Angela Broughton, Olivia Waldkoetter, Aline Berdine, Dr. JoAnn Domb, Davina Goodman, Rebecca French.





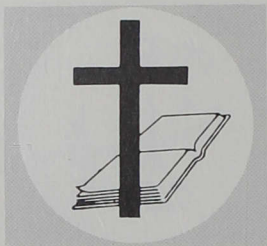

# **CHRISTIAN LIFE COMMITTEE:**

Designed to meet the spiritual needs of students and to promote Christian love on campus.

Top left: Laura Tardy, Scott Fogo, and Reverend John Young socialize at the Christian Life Dance.

Far right: Jay Rensberger, an Indiana Central student, leads a praise and share discussion at midweek.

Bottom Left: Judy Hayes and Laura Tardy dance to the latest Christian rock.

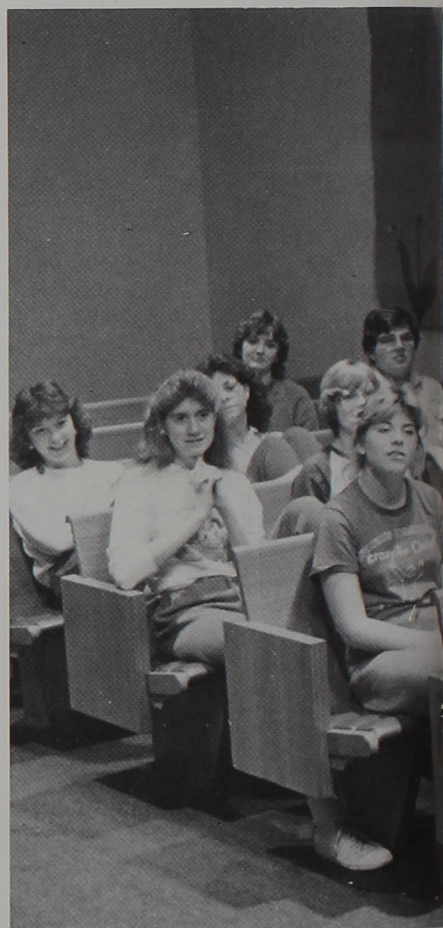





**"Christian Life is people who care enough about each other to join together and help one another through rough times. We also try to spread the Word of Christ to others on campus."**

Jennifer Helms



Bottom left: Spectators amuse themselves while taking a break from the dance floor.

Bottom right: Tom Bayse, Laura Copeland, Kelly Carpenter, Judy Hayes enjoy fellowship at the dance.



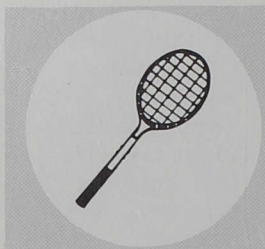

#### **PEMM CLUB:**

Physical education majors and minors. To further enhance the professional knowledge of physical education through activities, conventions and seminars.

Row 1: Cori Youngman, Laura Foreman, Toni Dodson, Pam White, Linda Bilske. Row 2: Dawn Race, Kimi Hellenberg, Tammy Music, Lucinda Mikesell, Kris Hinesley.



**Hopefully, the enthusiasm and involvement of the people this year will carry over to next year and more students will participate."**

Pam White

#### **BADMINTON CLUB:**

This club teaches others the competitive game of badminton. It provides an opportunity to learn and play badminton in a social setting as well as in tournaments.

Row 1: Suzanne Falkenstein, Kimi Hellenberg, Tammy Music. Row 2: Dawn Race, Charles Horsman, Cori Youngman, Toni Dodson, Lucinda Mikesell.







### Deputation Teams

Provide an opportunity to share Christian witness and ministry through the use of God given talents. Voluntary teams of up to five students travel to churches throughout the state upon request, as time and school priorities permit, to provide a ministry through the creative talents.

### Celebration

Celebration members include Row 1: Beth Langel, April Whitaker, Aline Berdine, Susan Boggs; Row 2: Darrin Long, Jay Vahle, Brian Largent, John Thibo

### Joy and Sorrow Players

Members of Joy and Sorrow include Paul Chen, Tamara Kile, Kelly Carpenter, Debbie Rogers, Lara Copeland, Scott Fogo.





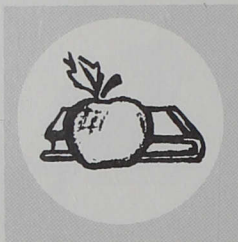

### **Student Educators Association**

SEA helps  
prepare future  
teachers for the  
joys and  
frustrations of the  
education  
profession.

SEA members include:  
Theresa Gin, Brenda  
Becker, Beckie  
Snyder, Joan Dickey,  
Stacey Speedy,  
Susan Stainbrook,  
Cindy Hartman,  
Michelle Young, Mary  
Schindel, Carol  
Hauswald, Ron Wilks,  
Todd Hearne

ICU alumnus Brad  
Bishop talks to  
members of SEA on  
opportunities  
available in the  
Peace Corps. Bishop  
spent a year and a  
half teaching math in  
Nepal.





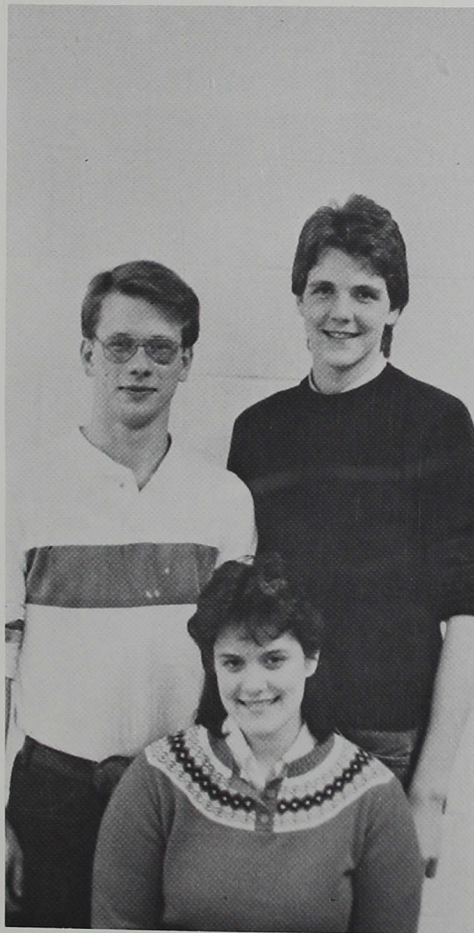
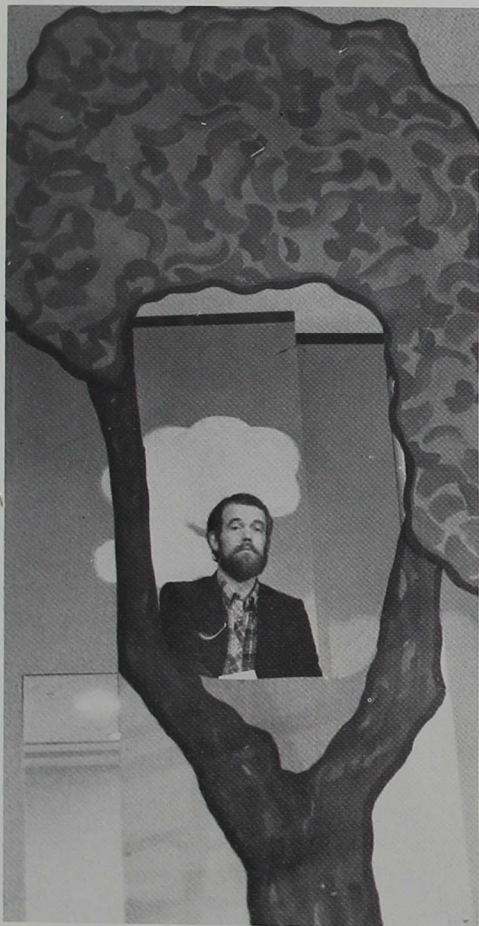

### **Alpha Psi Omega**

An honorary fraternity for those possessing outstanding talent and dedication for the theatre arts.

Far left: Jim Ream, ICU's technical director and assistant sponsor of Alpha Psi Omega, roosts in the tree of the Snoopy set.

Left: Officers: Tish Zander, president; Tim Jackson, vice president, Michael Schoppenhorst, secretary/treasurer.



Row 1: Marie Mueller, Mimi Hawbecker, Michael Schoppenhorst. Row 2: Anita Favors, Michele Perry, Tish Zander. Row 3: Linda Flight, Tim Jackson, Dr. Richard Williams (faculty sponsor), Brent Miller, Rick Randall.





How do I look, Dear?  
asks William Spence  
(Dr. Al Brinson).

Neighbor children  
Ronny (Mike Shouse)  
and Mollie (Eve  
Radich) wait with the  
Spence family,  
Hartzell (Tim Jackson),  
Eileen (Lisa Cesnik)  
and Mrs. Spence  
(Carol Hankin).



Major Cooper (David  
Tremain), Mrs.  
Sandow (Anita  
Favors), and Mrs.  
Digby (Pam Nickels)  
wait to confront Rev.  
Spence.



"Could you spare a  
few dollars, Sir?" asks  
a wandering vagrant  
(Pat Harless).

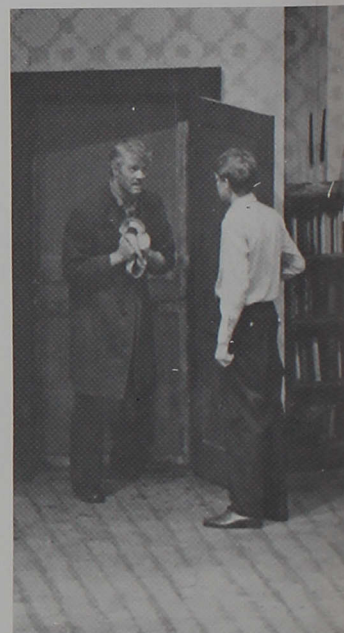

Rev. William Spence  
(Dr. Al Brinson) greets  
two new church  
members Mrs. Jellison  
(Vickie Doran, left)  
and Mrs. Cambridge  
(Mimi Hawbecker).



Rev. Spence (Dr. Al  
Brinson) and Major  
Cooper (David  
Tremain) argue  
heatedly over the  
"radical" change  
occurring in the  
church.

Rev. Spence (Dr. Al  
Brinson) and his wife  
(Carol Hankin) greet  
yet another church  
member.

## One Foot In Heaven

Hartzell Spence's "One Foot in Heaven" Dramatized by Ann Coulter  
Martens

Directed/Produced: Dr. Richard A. Williams

Technical Director: Mr. James Ream

Set Design: Joy Johnson Crenshaw

Light Design: Susan Downey

Box Office: Eunice Jones







Front row: Pat Harless, Anita Favors, Lynn Rosenzweig, Matthew Thomann, Tish Zander, Drian Fisher. Second Row: David Tremain, Dan Briere, Claire Kattmann, Mimi Hawbecker, Robert Hobbs, Michael Schoppenhorst, Gayle Stahlhuth (Playwright), Eliseo Delfin, Laura Blevins. Not pictured: Laura Cotton.

Matthew Thomann, Laura Cotton and Michael Schoppenhorst in the midst of rehearsal for "You Can't Go Home Again".

Brian Fisher as a Nazi soldier escorts Robert Hobbs, a Jewish man, off the train while Frau Kruger (played by Gayle Stahlhuth) looks on.



## You Can't Go Home Again

World Premier of "You Can't Go Home Again" based on Thomas Wolfe's book of the same title. Adapted by Gayle Stahlhuth, ICU Alumna.

Director/Producer: Dr. Richard A. Williams

Technical Director: Mr. James Ream

Scene and Light Design: Mr. James Ream





Tim Jackson, Phyllis Anderson, Michael Schoppenhorst, and Gina DeArth ridicule and torment Jesus (Joffrey Newkirk) just before his crucifixion.

Counter clockwise: Mimi Hawbecker, Tish Zander, Gina DeArth, Bob McClure, Joffrey Newkirk, Tim Jackson, Michael Schoppenhorst, Susan Newbacker, Phyllis Anderson, Stacy Dial.

**"The fact that the play was an original production made it an exciting process to be a part of. As a religious drama it has a lot of potential."**  
Mr. James Ream

## One Voice

World Premier of One Voice  
Book by Dr. Richard Williams in collaboration with Susan Dan Hancock, Paul Timothy Peter Jackson, Daniel A. Johnson, Michael F. Schoppenhorst.  
Director/Producer: Dr. Richard A. Williams  
Music and Lyrics by: Kathryn E. Williams  
Additional Music by: Sue Conway and Michael Holper  
Music Director: Sue Conway  
Choreography: Kelley Pierce  
Technical Director: Mr. James Ream  
Costume Design: Susan Neubacher  
Set Design: Michael Schoppenhorst  
Light Design: Paul Timothy Peter Jackson





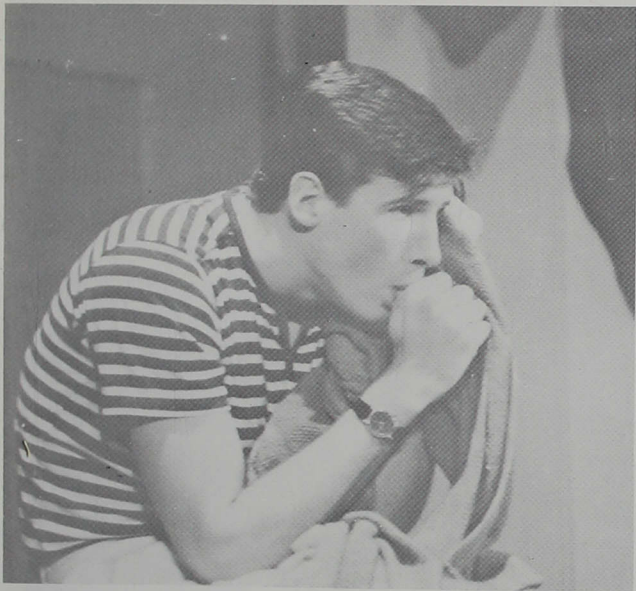

# Snoopy

Based on the comic strip *Peanuts* by Charles M. Schultz. Book by: Charles M. Schultz Creative Association, Warren Lockhart, Arthur Whitelaw, and Michael L. Grace. Music by: Larry Gorssman. Lyrics by: Hall Hackady. Director/Producer: Dr. Richard Williams. Music Director: Brent Miller. Tech. Director: Mr. James Ream. Choreography: Phyllis Anderson. Set Design: Letitia Zander.



Lucy (Claire Kattmann), as the doctor, contemplates Charlie Brown's case.

Linus (Joffrey Newkirk) pouts after Lucy tells him the end of the movie.

Edgar Allan Poe? Linus tells all he knows while Sally (Missy Byerly) hopes the teacher doesn't call on her.

Woodstock (Pat Harless), Sally, Peppermint Patty (Tish Zander), Linus, Lucy, and Charlie Brown (Michael Shoppenhorst) enact the novel that Snoopy (Tim Jackson) is hap-hazardly creating.

The Easter Beagle lays an egg by giving one to Woodstock with Charlie Brown eagerly awaiting for his Easter egg.

Linus puts up a fight to keep his blanket when Lucy informs him that it's wash day.





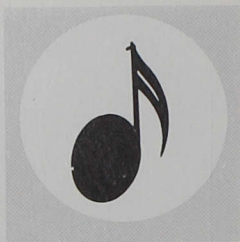

**Concert Choir**  
rehearses in University  
Heights United  
Methodist Church for  
Festival of Carols.

**"Concert  
Choir is not  
only a  
chance to  
perform using  
my musical  
ability, but it  
gives me the  
opportunity  
to increase  
my  
knowledge of  
classical  
music." Brian  
Largent  
Senior**

**Jazz Ensemble**  
performs in Ransburg  
Auditorium.

**Pep Band**, under the  
direction of Senior  
Brent Miller, helps put  
enthusiasm into a  
Greyhound basketball  
game.







**A volunteer choir,** under the direction of Paul Krasnovsky, adds to Graduation festivities.

**Central Singers,** the musical voice of the University, perform in Ransburg Auditorium. Row 1: Aline Berdine, Lisa Stombaugh, Tamara Kile, Angie Broughton, Jennifer Helms. Row 2: John Thibo, Darrin Long, Jay Vahle, Ken Smith.

**"Being in the volunteer Choir gave me a chance to do something I normally wouldn't have had the chance to do."**  
**L. Todd Stevenson**  
**Senior**







# Opera

Every other year, the ICU Music Department assembles its forces and presents a complete opera. The 1986 offering was Puccini's *La Bohème*, a story of love and tragedy.

## CAST —

Mimi ... Aline Berdine  
 Musetta ... Mary Joann Scifres  
 Rodolfo, a poet ... David W.J. Ackerman  
 Marcello, a painter ... Brian Largent  
 Schaunard, a musician ... Jay Vahle  
 Colline, a philosopher ... Jonathan Thibodeau  
 Benoit, a landlord/Acindoro, a councilor of state ... John M. Stinchcomb  
 Parpignol, a toy vender ... John D. Stansell  
 Customs Guard ... Bryan Plude  
 Townspeople and Soldiers: Robert Amit, Donna Aragon, Doug Ballard, Thomas Bayse, Angela D. Broughton, Marcus Case, Lara M. Copeland, Mark Flight, Rebecca French, Richard Games, Carol L. Hatfield, Jennifer Johnes, Tamara Kile, Beth Langel, Reid Roberts Miller, Bryan Plude, Jennifer Sedgwick, Julie C. Seward, Ralph H. Shaw II, John D. Stansell, Betty A. Stapert.

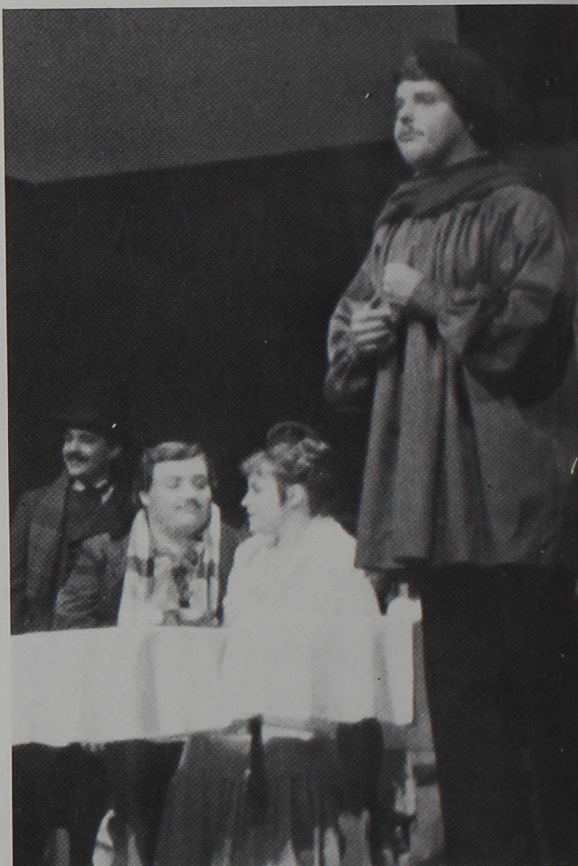
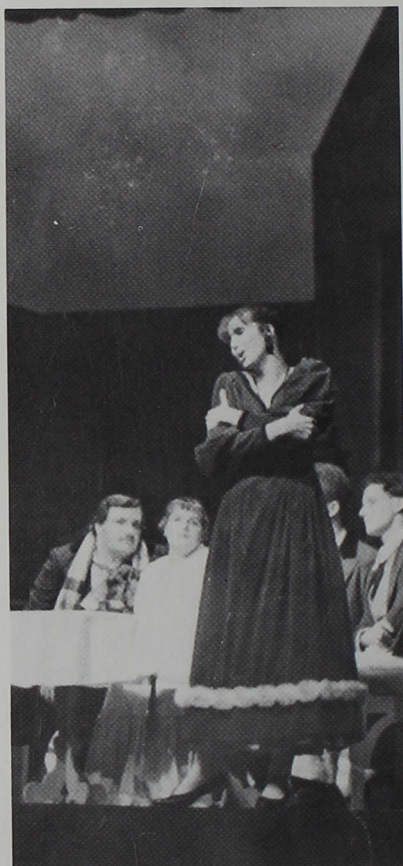





## La Bohème

Music by Giacomo Puccini  
 Libretto by Giuseppe Giacosa and Luigi Illica  
 Conductor: Dr. Paul Krasnovsky  
 Director: Elaine Norwood  
 Designer: James W. Ream  
 Chairperson: Dr. Jo Ann Domb  
 Publicity: Susie Fleck  
 Business Co-ordinator: Betty McQuillen  
 Assistant to Dr. Krasnovsky: Mark Flight, Myra Montgomery  
 House Manager: Pat McQueen  
 Video Taping Production Engineer: Robert A. Jones  
 Make-up: Mary Katherine Richmond, Letitia Zander  
 Costumes: Landes Costume Co., Whitewater Opera Co.  
 Set Construction and Painting: Lisa Cesnick, Suzanne Herrick, Marie Mueller, Paula Ream, Jeff Walker  
 Light Crews: Marie Mueller, Brent Miller, Chris Miller



Lisa Stombaugh, Pam Tinker, William Tongate Children: Thomas Brining, Carl Broemel, Andrew DuBois, William Ferguson-Wagstaffe, Paul Goyette, Travis Kindred, Beth Monkman, Ingrid Rockstrom, Adam Stockton, Matt Stockton, Mark Su, Bruce White

### ORCHESTRA

Flute  
 Sue McGinn  
 Janice Alley  
 Oboe  
 Linda Nicklos  
 Clarinet  
 Tracy Phillips  
 Patrick O'Keefe  
 Bassoon  
 Antonio Briceno  
 Horn  
 Connie Kittle  
 Ann Kelly  
 Trumpet  
 Thomas Purdie  
 Miguel Rosario  
 Trombone  
 Christopher Flynn  
 Harp  
 Jill Krueger  
 Violin I  
 Darren Lowe  
 Anna Baget  
 Rebecca Reish  
 Judy Cox  
 Violin II  
 Michi Sugiura  
 Chinh Le  
 Kara Walker  
 Betsy Pabon  
 Cello  
 Nancy Snustad  
 Cynthia Lutz  
 Bass  
 Keith Kawazoe  
 Bill Kleinsasser  
 Timpani  
 Doug Thompson  
 Percussion  
 Greg Seiter  
 Janet Pemberton





### American Humanities Student Association

A fellowship of students majoring or minoring in human relations, the American Humanities Association promotes the improvement of campus and community life through service activities.

The 1986 American humanities officers are Doug Nelson, Susan Leininger, Marie Mueller, Mike Shouse.



### Resident Hall Association

The RHA was formed so that residents could have an organized voice on campus. The association is made up of the resident directors and student representatives from each resident hall. The RHA plans social activities and offers input concerning the dorms.

Members of RHA include Row 1: Larry Bledsoe, Katie Wright, Ladonna Wert, Row 2: Greg Smith, Jim Hopper, Linda Perry, and Amy Marguerite Roman.





# The Reflector

the monthly newspaper of Indiana Central University  
1400 East Hanna Avenue, Indianapolis, Indiana



## Reflector

ICU's newspaper keeps the staff of reporters, photographers and editors busy presenting the campus with current happenings.

**Reflector** staff is incapacitated after getting the inside scoop on the Claypool Court restaurants. Those assigned to the story were Sabrina Ehlert, Greg Seiter, Esther Rinker, Rich Harris, Lisa Elliot, and Rex Laing.

Editor Lisa Elliot looks over a layout before sending it to press. Her dedication and attention to detail earned her the award of most valuable **Reflector** staff member.

## Indiana Central University Vol. 66 No. 6

**Editor:** Lisa Elliott  
**Art Editor:** Patty Lux  
**Staff:**  
**Photography Editor:** Paul Chen  
**Sports Editor:** Joel Musselman  
**News Editor:** Rex Laing  
**Assistant News Editor:** Sabrina Ehlert  
**Feature Editor:** Greg Seiter  
**Assistant Feature Editor:** Esther Rinker  
**Centerspread Editor:** Steve Tutsie  
**Entertainment Editor:** Rich Harris  
**Assistant Entertainment Editor:** Tammy Gadson  
**Reporters:** Melissa Cowan  
Jay Newlin  
Mike McQuillen  
Karen Duffy  
Linda Lowman  
Suzanne Herrick  
**Photographer:** Ron Wilks  
**Business Manager:** Lora Elliott  
**Adviser:** Janet McKinney

The *Reflector* is published monthly by students of Indiana Central University, 1400 E. Hanna Ave., Indianapolis, Ind. 46227.

The institution provides the student media of the university sufficient editorial freedom to maintain integrity of purpose as vehicles for free expression in the academic community.

The opinions in the *Reflector* are not necessarily those of the administration, faculty, student body or university as a whole.

Articles and letters to the editor submitted to the *Reflector* must be typed and signed to be considered for publication. Names may be withheld when printed if requested, but the staff encourages writers to have names printed. The staff reserves the right to edit submitted material.

The *Reflector* is printed by Alexander Typesetting Co.







### **Oracle Staff**

The yearbook staff — Editor, photographers, artists, copy writers — works the entire year toward one goal: The publication of the Oracle. The result of their work needs no explanation; it can be found simply by looking through this year's edition.

**Oracle** staff members Matt Wade, Jay Newlin, Sally Young and Dave Tremain look over old yearbooks and discuss new ideas.

**Oracle** staff members: Michelle Byerly, Randy Nicolai, Gail Foster and Jay Newlin.

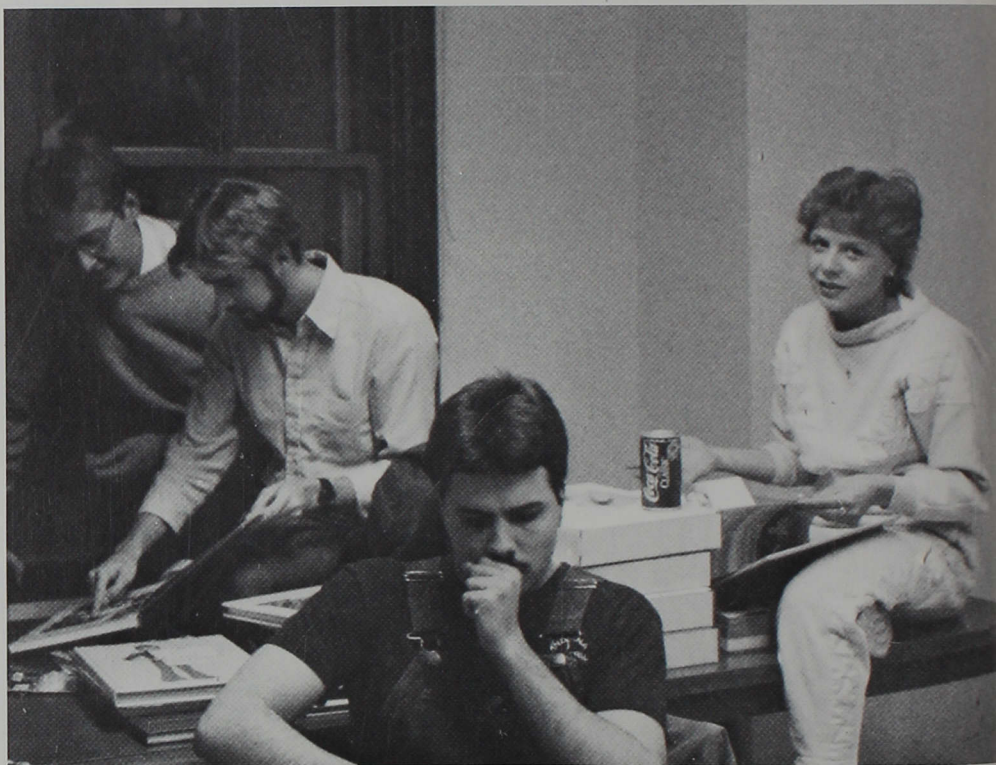





Yearbook advisor Janet McKinney presents the "Most Valuable Staffer" award to **Oracle** Editor Suzanne Herrick.

Marie Mueller, Co-photo Editor, diligently develops pictures.

**"Working on yearbook has been a wonderful experience. It's been a lot of work, but I've had great staff to work with."**  
**Suzanne Herrick**  
**Editor**



**Oracle** staffers:  
James Conner,  
Suzanne Herrick, and  
Jeff Walker.





## Sierra Leone Work Project

Eleven students and seven other adults formed the ICU work team which went to Sierra Leone in West Africa for a mission work experience during flex, 1986. The work team laid block, mixed and poured concrete, and raised the trusses for a new sanctuary for the Brown Memorial United Methodist Church in Kissy, a suburb of the capital city, Freetown.

The team consisted of Kelly Carpenter, Greg Coonrod, Rebecca French, Sharon Guenin, Jennifer Helms, Carol Morrical, Suzanne Owens, Lisa Percy, Jon Sales, Laura Tardy, Polly Wyrick, Dr. Charles Guthrie, Melissa Ganza, Rev. & Mrs. Lewis Hathaway, Loman and Enid Young, and Chaplain John Young.

The work team pauses to move a scaffold plank while putting up one of the roof trusses for the Brown Memorial United Methodist Church in Sierra Leone.







Never underestimate the power of a woman! Jennifer Helms (kneeling), Sue Owen, Laura Tardy, Shalon Guenin, Carol Morrical (kneeling), Polly Wyrick, and Melissa Ganza flex their muscles at the end of three weeks of hard work.

8 sand + 16 stone = hard work. Greg Coonrod, Laura Tardy, Kelly Carpenter, and Lisa Percy carry head pans of sand to mix for concrete.

Polly Wyrick and Moses Karoma mix sand and cement before adding stone.





# IMAGES

## ALBUM

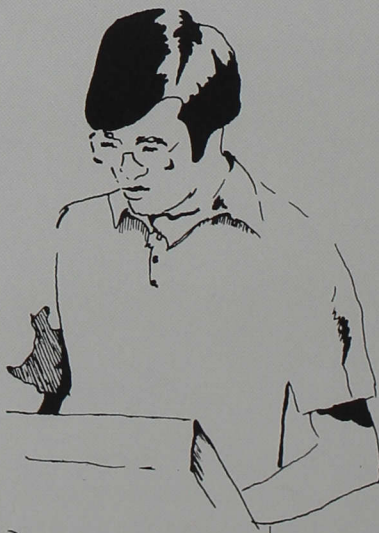

**" Students are the  
University's reason for  
being. Being a student at  
Indiana Central University  
is to prepare for  
leadership — in making  
a life as well as a living."  
Dr. Carl Stockton  
Academic Dean**





## Graduates

Diane Stiles and David Ackerman pause after graduation ceremonies to congratulate each other and to find out each other's plans for the future.



**David W.J. Ackerman: Music (Teaching)**

**Douglas J. Ballard: Business Administration (General)**

**Kimberly R. Barnes: Legal Assistant**

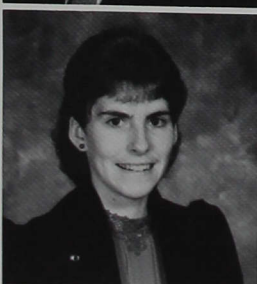

**Karen E. Beadle: Computer Information Systems**

**Kathleen J. Bennett: Pre-Physical Therapy**

**D. Andy Blackford: Mathematics (Teaching)**

# G

raduation Means?

**"FREEDOM"**  
Andrew Barnes



**Robertia L. Bottoms: Elementary  
Education**  
**Barbara W. Bowden: Business  
Administration (General)**  
**Deborah L. Browning: Accounting**



Senior Diana Dickey enjoys her last Brown County Day.



**D. Jay Bunge: Pre-Physical Therapy,  
Biology**  
**Dianne D. Burress: Business  
Administration (General)**  
**M. Michelle Byerly: Executive  
Assistant**

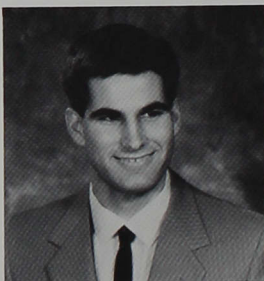

**Elaine K. Chambers: Accounting**  
**Rosemary Cherlan: Pre-Medicine**  
**Keith Cline: Radio/Television**



# A

## dvice To Freshmen?

**"Get your ICU  
sweatshirts while you still  
can!"**

**Anne Gayfield**



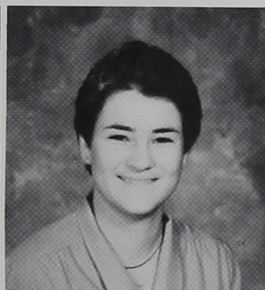
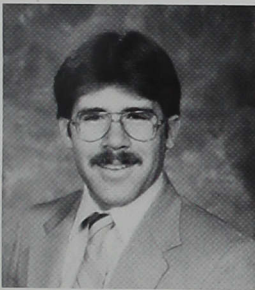

**Jill A. Cooper: Psychology**  
**A. Shane Corn: Business**  
**Administration**  
**Joni S. Craft: Economics and Finance**



**Tina L. Davis: Business Administration**  
**(General)**  
**Paula D. Dorsett: Elementary**  
**Education**  
**Dana L. Duke: Social Work**



**Lisa M. Durham: Elementary Education**  
**Krista P. Edwards: Business**  
**Administration (Management)**  
**Mary A. Eichenberger: Business**  
**Administration (Management)**

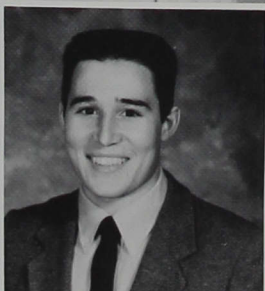

**Bakri Y. Elbur: Business Administration**  
**(General)**  
**Laura K. Ferguson: Executive**  
**Assistant**  
**Mark D. Francesconi: Health and**  
**Physical Education**

"Venture past the ICU campus. The community has a lot of wonderful cultural and social opportunities available if you will go out and look for them."

**Michelle Lyons**

"Be sure to try a variety of courses: honors, philosophy, history, literature, etc. Don't just lock yourself into your major courses from the start."

**Gary Spain**



**Anne G. Gayfield: Mathematics**  
**Donald C. Gillespie: Economics and Finance**  
**Theresa M. Gin: Elementary Education**



**Sherry M. Goodson: Computer Information Systems**  
**Gregory L. Greene: Social Studies (Teaching)**  
**Johnny D. Grubbs: Economics and Finance, Marketing**

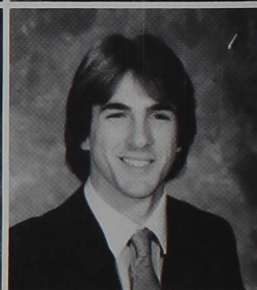
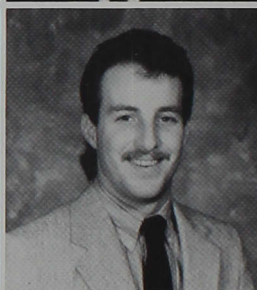

**Paula E. Hannon: Art**  
**Cynthia A. Hartman: Elementary Education**  
**Carol A. Hauswald: Elementary Education**



**Sherry A. Hayward: Accounting, Business Education (Teaching)**  
**B. Scott Heady: Physical Education (Teaching)**  
**John R. Healey: Business Administration (General)**

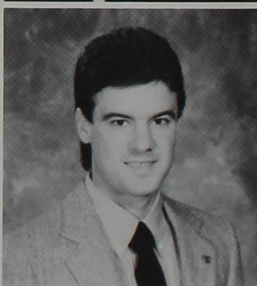

**H**ave You benefited From College?  
 58 Seniors

**"Yes, I got a good job and I'm doing something I really like. It is due to my education."  
 Debbie Browning**



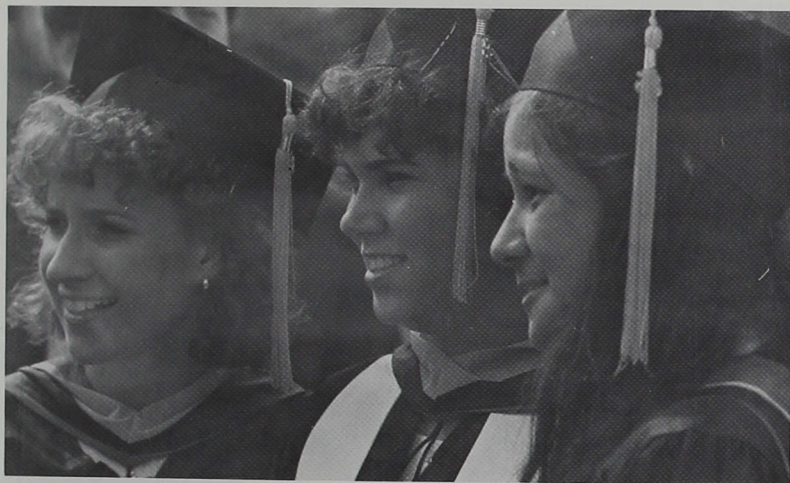

Bobbie Bottoms, Lisa Durham, and Theresa Gin wait together as many friends did, listening for their names to be called so they could find their place in line.

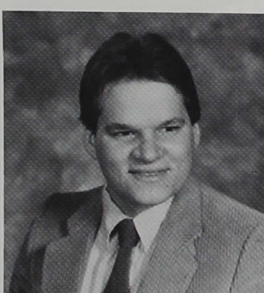

**Suzanne J. Herrick: Speech  
Communication**  
**Larry H. Hilkene II: Political Science,  
History**  
**James L. Jarrett: Law Enforcement**



Seniors Kim Sleighter and Karin Landry work at the new word processing terminals installed in Esch Hall.

"Definitely! the experience of meeting new people has been invaluable and the classes have opened my eyes to many new things."

Theresa Gin

"I have benefited because it helped me meet a lot of people. It was exciting to find that other people had the same perspectives on different things."

April Whitaker



Graduation — the magical moment when  
diplomas are passed out and seniors finally know  
they made it!



**Dennis R. Judy: Business Education  
(Teaching)**  
**Karen A. Karg: Art, Business  
Administration**  
**Gwenn M. Klemke: Pre-Physical  
Therapy**

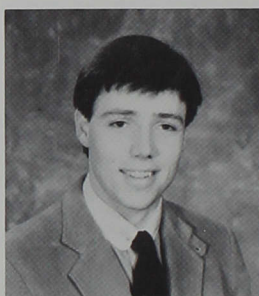

**Karen S. LaBrash: Psychology**  
**Karin R. Landry: Business  
Administration (General)**  
**Catherine A. Langel: Biology**



**Brian R. Largent: Music (Teaching)**  
**Margo E. Layman: Nursing — Phase II**  
**Laura J. Levi: Business Administration  
(General)**



**D**id You Think You'd  
Make It?

60 Seniors

"No, because I couldn't  
decide on a major and  
then once I did I thought  
it was too late, but I  
cracked the books and  
made it."

Tina Butler





**Victoria A. Littleton: Chemistry**



**Joseph W. Luckiewicz: Physical  
Education (Teaching)  
Patricia J. Lux: Art  
Michelle R. Lyons: English**

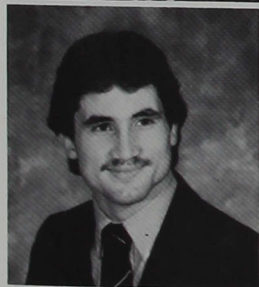

**Mark A. Mastison: Marketing  
Wendy M. Mathiesen: Pre-Physical  
Therapy  
Anita M. May: Computer Information  
Systems**



**Vera G. Maynard: Psychology  
Janet C. Mays: Mathematics  
(Teaching)  
Christine C. McCombs: Executive  
Assistant**

"There was never any doubt. I always knew I wanted to go to college and that I could make it. The question now is when to go to graduate school."

**Sheila Richardson**

"I knew I'd make it. As long as I've been at it I had to sometime."

**Sue Owen**



**Tina M. McCurdy:** English  
**Joseph W. Meek:** Political Science,  
 History  
**Brent P. Miller:** Music

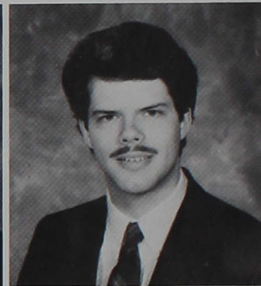

**Francis W. Murrell:** Chemistry,  
 Mathematics  
**Jay S. Newlin:** Marketing  
**Julia K. Noble:** Earth-Space Science  
 (Teaching), Mathematics

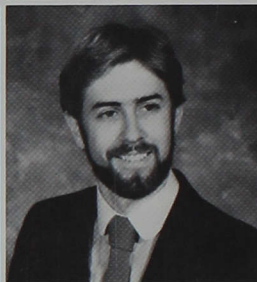

**G. Kevin Norman:** Youth Agency  
 Administration  
**James A. O'Malley:** Chemistry, Pre-  
 Medicine  
**Linda K. Perry:** Accounting, Business  
 Administration (General)



President Sease leads faculty and students in  
 singing a hymn at graduation.



**M**

62 Seniors

ost Memorable About  
 ICU?

"The London trip of '85  
 will always be my most  
 memorable college  
 experience. The chance  
 to go abroad during flex  
 is a fantastic  
 opportunity."

Lisa Durham





**Robin Davis Pratt: Art Therapy**  
**Donna S. Rapp: Elementary Education**  
**Shelia A. Richardson: Economics and Finance**

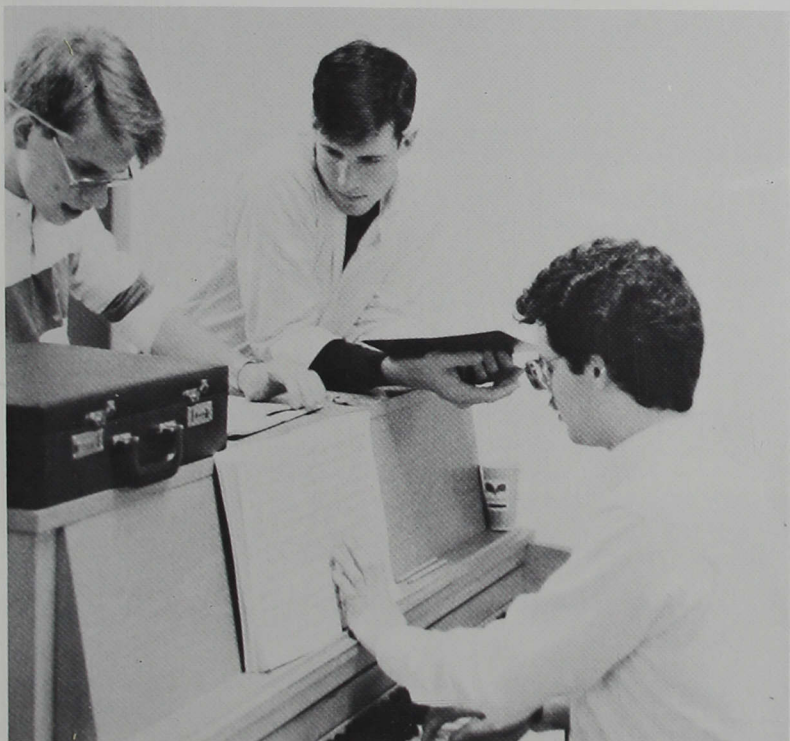

Senior Brent Miller directs a music rehearsal of ICU's production of Snoopy. He plays while cast members Michael Schoppenhorst and Jeff Newkirk try to learn the melody.



**Ruth A. Roeschlein: Pre-Physical Therapy**  
**Dave E. Schlicher: Health and Physical Education**  
**Cathy L. Schmeltz: Accounting**

"The most memorable event for me was being named the Hagelskamp Scholar for Political Science my senior year."  
 Joe Meek

"I'll always remember the closeness that exists between students and faculty."  
 Suzette Hill



Seniors Linda Lowman, Pam White, and Joni Craft share a moment of happiness after graduation.

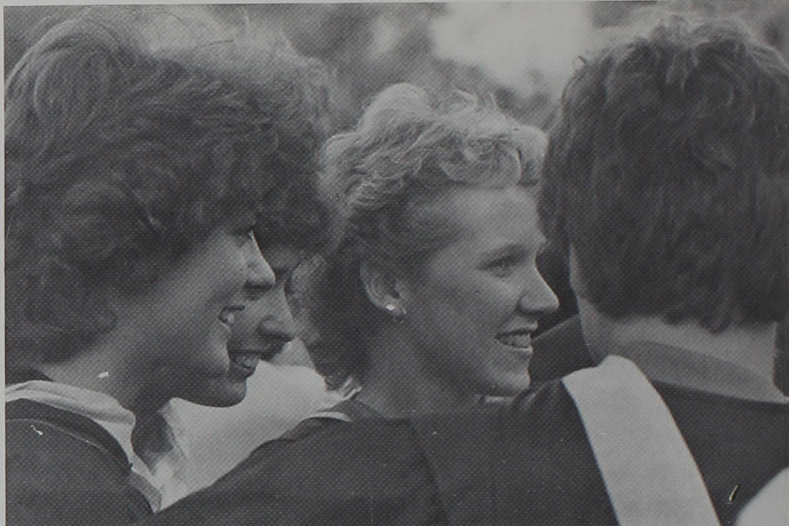

**Robin L. Sharpe: Business Data Processing**  
**Nancy M. Short: Youth Agency Administration**  
**Lora J. Slagle: Elementary Education**

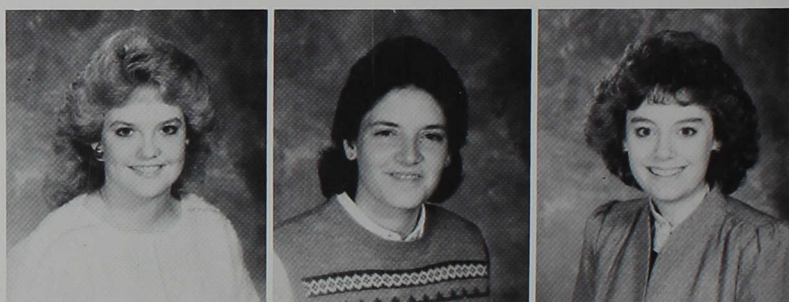

**Kimberly J. Sleighter: Business Administration (General)**  
**Cheryl M. Snowdy: Business Administration (General)**  
**Betty A. Stapert: Elementary Education**



**Diana Stevenson: Social Work**  
**Diane E. Stiles: Social Work**  
**Theresa A. Strack: Accounting**

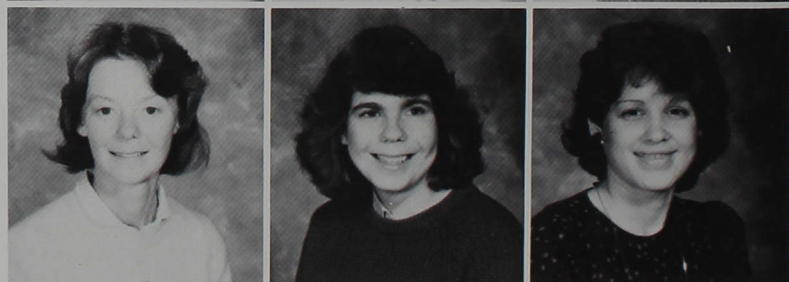

**W**

hat would you do different?

"I would get involved in more activities earlier so that I could meet more people."

**Bobbie Bottoms**



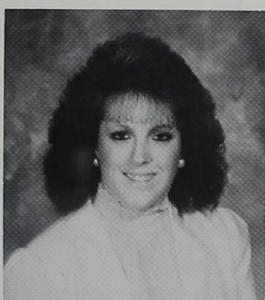

**Jonathan E. Thibo: Music (Teaching)**  
**Diana L. Vehnekamp: Marketing**  
**Kathryn A. Vondrak: Business**  
**Administration (Management),**  
**Mathematics**

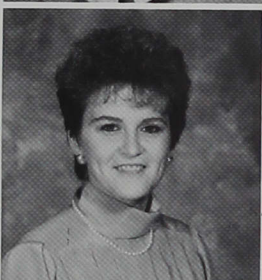
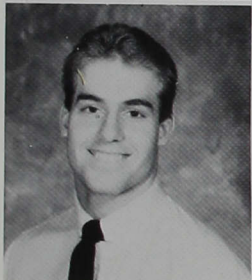

**David W. Vormohr: Biology, Pre-**  
**Medicine**  
**Donna M. Walden: Legal Assistant**  
**Diana K. Waskom: Business**  
**Administration (General)**

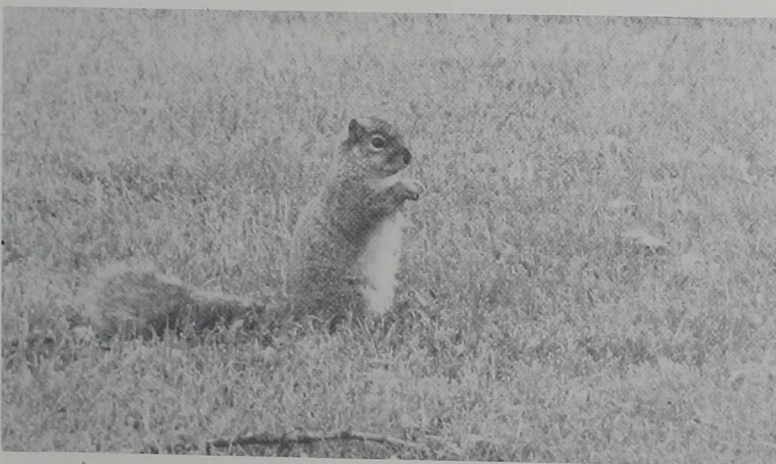

Everyone goes a little nuts when they become Seniors!



**Ladonna L. Wert: Computer**  
**Information Systems**  
**April M. Whitaker: Accounting**  
**Pamela W. White: Physical Education**  
**(Teaching)**

"I really wouldn't do anything different. Things turned out pretty well."  
 James Jarrett

"I would learn a new attack to find a balance between studying and socializing. I would learn to enjoy life more."  
 Kathy Vondrak



**Rhonda L. Wilson: Business  
Administration (Management)**

Seniors march into Nicosen Hall  
for the 81st Commencement  
ceremony.



**Steven C. Wood: Business  
Administration (General)**

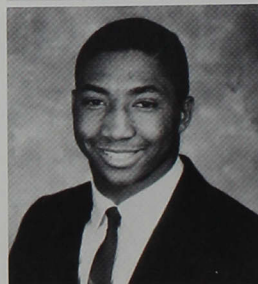

**Kathryn A. Wright: French (Teaching)  
Christakis Yiannaras: Business  
Administration  
Connie F. Ziegler: Accounting**



**D**id your major prepare you?

**"Yes, I was a business  
administration/economics  
major and it opened up  
many avenues."  
Laura Levi**



# Nursing Graduates



Christina A. Basso  
Debra J. Burr  
Carolyn A. Carney



Lisa Conrad  
Mary L. Covert  
Martha Dooley



Rebecca J. Doyle  
Paula K. Fortress  
Lori A. Giltz



Violet A. Graham  
Nancy A. Griffin  
Kathy J. Holmes

Clinicals?

"For the most part I thought clinicals were a good experience. One drawback was having to get up too early — 4 a.m."

Lisa Conrad



Beth A. Keers  
Sara A. Kerchner  
Rex R. Lanning

Dianne Leach  
Patricia A. Leach  
Nancy J. Mendenhall

Judith A. Montgomery  
Patricia Moore  
Janice E. Murphy

Elizabeth A. Owen  
Patricia L. Parsley  
Judith C. Piatt



"We were very well prepared.  
The smaller class size made for  
better learning and gave a family  
atmosphere."

Monica Wieland

**P**ositive About ICU Nursing?





**Carol L. Porter  
Mary S. Quillen  
Fernetta M. Ramp**

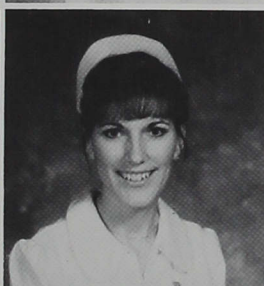

**Treatha A. Rayford  
Karen L. Reed  
Robin L. Rinear**



**Tambra L. Rumble  
Teresa L. Sheets  
Michele A. Sikich**

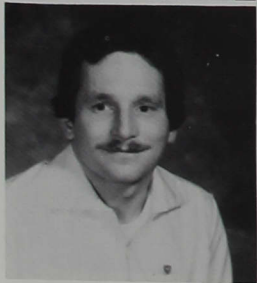

**Rodney R. Spangler  
Angella K. Thayer  
Irene M. Thrasher**

**"The most positive aspect of the ICU-nursing program is the individual attention and support of the nursing faculty that each student gets."**

**Patricia Parsley**

**"They teach us to care for our fellow human beings."**

**Elizabeth Owen**

**"The most positive aspect is that they care about people."**

**Mary Covert**



**Denise M. Tillman**  
**Linda Vaughn**



**Moncia Wieland**  
**Cheryl A. Williamson**



A special candlelight ceremony adds to the evening graduation of ICU nursing students.



**D**id ICU Prepare You?

**"Yes, I think ICU prepared me for the nursing profession. Of course, there are always things to learn, but they gave me the knowledge to grow with."**

**Violet Graham**



# One Step Beyond . . .

New and improving — that's the label affixed to ICU's growing Graduate degree programs. For years, Central has offered nationally respected, highly selective programs in Physical Therapy and Occupational Therapy. Now, ICU has added another competitive degree to the graduate circle: Masters of Business Administration. These three programs combine to provide the best in continuing education for Indiana Central students.

by Jeff Walker

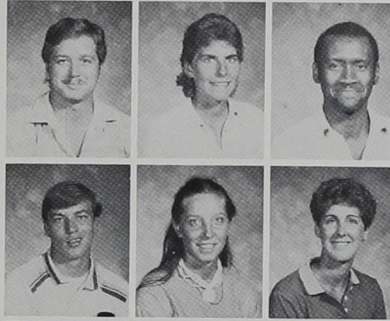

James Baker  
Kathleen Bennett  
Carl Boyer

Robert Bray  
Jamie Brinn  
Carolyn Carney

Alysha Cohen  
Michael Cortese  
Rebecca Cossens  
Candace Cotton  
Debra Degroot-Toth  
Jennifer Eaton  
Mary Pat Forbes  
Blake Fusco  
Glenda Gerulski  
Christine Green  
Nancy Griffin  
Ann Gusler  
Edward Hackett  
Julie Hanna-Stewart  
Sara Kerchner  
Gwenn Klemke  
Margret Krick  
Kevin Krueger  
Cynthia Ladd  
Matthew Land  
Cynthia Longyhorne  
Cheryl Lucas  
Barbara Lundbeck  
Susan Mills  
Julia Moses  
Patricia Nathanson  
Carmen Ousterhout  
Pauline Rea  
Miriam Reader  
Pamela Ritzline  
Ruth Roeschlein  
MaryLu Rood  
Shelly Schmieding  
Larry Shingleton  
Maureen Smith  
Josephine Stambaugh  
Rebecca Taylor  
Gretchen Thome  
Michael Thompson  
Beth Vannatter  
Jodi Verbeek  
Eric Vial  
Elaine Walter  
Althea Watson  
Karen Woodbeck  
Shirley J. Young



## Do graduates fit in?

No, because as a graduate student one takes classes with the same people thus there's not much opportunity to meet other undergraduates. Yes, because ICU is a small campus and all the people are very helpful."  
Elaine Walter



# Three Down — One To Go

Our four years here are not three-fourths complete. A series of "lasts" begins to form: our last early registration, our last semester of Convocation, our last required flexmester. "College Life" isn't as unique as it once was. We've adjusted and settled into what is now a natural way of life. We even look at incoming freshmen and wonder if we really acted that way! New pressures and responsibilities replace that way! New pressures and responsibilities replace the old worries and they become much more than faraway thoughts. In all, we prepare to enter the year we never thought would arrive: our senior year.

by Jeff Walker

**Junior Class Officers** (l. to r.): Pres. Gayle Annis, Rep. Tara Ross, Rep. Rosemary Cherion, and Treas. Daphne Stanghold. Not pictured: Sec. Jeff Walker and V.P. Rich Harris.



Michael Adams  
Robin Ague  
Donna Alexander  
Lisa Allen  
Daniel Annee  
Gayle Annis  
Cindy Applegate  
Kimberlee Armour  
Chad Austin  
Glenn Bailey  
Sandra Barnard  
Tom Bayse  
Aline Berdine  
Lori Biggs  
Christopher Blanton  
D. Scott Bless  
Dean Branstetter  
L. Dawn Brockner  
Lynda Burton  
David Byasee  
Krystal Byrd  
Kelli Carey  
Judith Carnine  
Rhonda Carrico  
Andrew Carter  
Cathy Castor  
Rosemary Cherion  
Tonya Childers  
Brent Cole  
Gregory Coonrod  
Susan Cooper  
Kristin Curry  
Kelly Day  
Monica Davis  
Shirley Degner  
Bennie Dempsey  
Karen Duffy  
Rebecca Dunagan  
Lynda Durham  
Todd Ebbert  
Lisa Elliot  
Steven Esarey  
Kristina Esteb  
Eric Evans  
Kimberly Ewing  
Laura Ferguson  
Lisa Fite  
Darrel Flaspohler



## ICU's best quality is?

"The best quality of ICU has to be its faculty/staff and student relationship. For example Dr. Lynn Youngblood and Chaplain John Young get involved with the students and they know what they as students are going through."

Tom Bayse



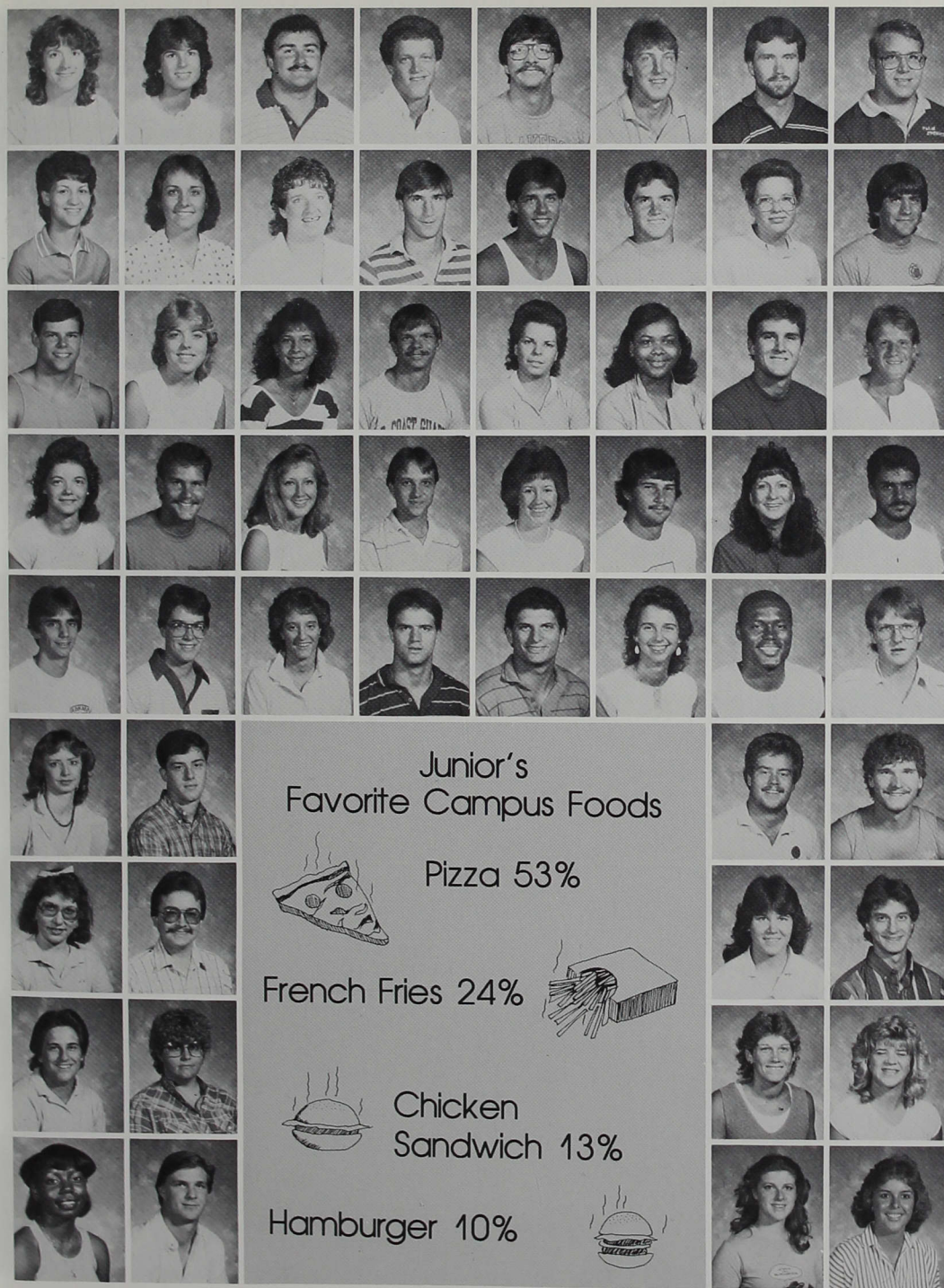

## Junior's Favorite Campus Foods



Pizza 53%

French Fries 24%

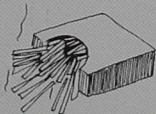

Chicken  
Sandwich 13%

Hamburger 10%



Paula Fortress  
Cassandra Franks  
Neil Fribley  
Stephen Fry  
Joseph Gambrell  
Charles Gans, Jr.  
Andrew Gaston  
Kurt Gedig  
Lori Giltz  
Cari Gongwer  
Sherry Goodson  
Robert Gorczyca  
Christopher Green  
Harold Green  
Kathleen Gumbiner  
Andrew Hansen  
Shane Harden  
Norma Hardin  
Samantha Hardy  
Richard Harris  
Robin Hausz  
Delphina Haynes  
James Heck  
Mark Heirbrandt  
Robin Herington  
Mark Hoffman  
Barbara Holbrook  
James Hopper  
Kimberly Houston  
Byron Huber  
Cathy Hudson  
Stelios Iacovides  
Frank Isenthal  
Ami Jackson  
Daniel Jester  
David Jester  
Maria Johantges  
Marcus Johnson  
Bradley Jones

Susan Jones  
William Jones  
Kevin Kacer  
Douglas Keele

Lori Keim  
John Kekar  
Laura Kitterman  
Eric Knuteson

Jeannie Komorowski  
Lynne Kramer  
Susan Kuntz  
Cindy Lake

Lourie Lambert  
Mike Land  
Karin Landry  
Tracy Lannan

"I think the best thing about ICU is its student to faculty ratio. The student gets a lot more individual attention. The variety and quality of students that ICU draws is also an asset."

Greg Coonrod

"We have the freedom to express ourselves without fear of persecution from faculty or administration."

Aline Berdine

"ICU's number one quality is that it is a small school in a large city. We are not isolated. There are many community opportunities."

Jeff Walker



Juniors Lisa Elliot and Joel Musselman work to bring ICU the news as they put together an issue of the Reflector.

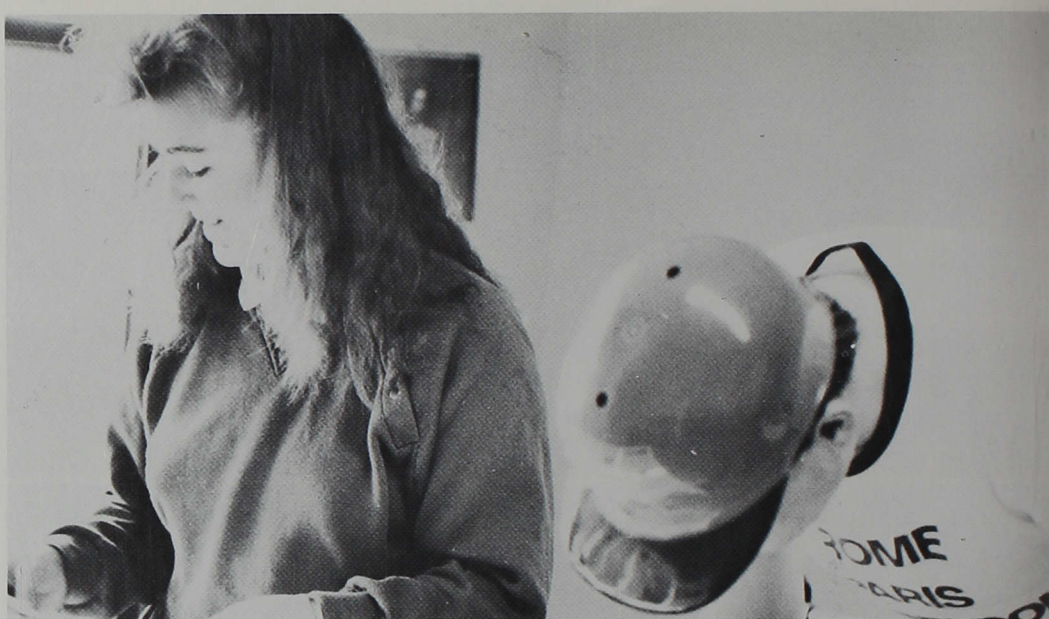

Susan Leininger  
 Jeffery Lovins  
 Carla Lower  
 Andrew Mappes  
 Scott Matlock  
 Kristin May  
 Tracy McCart  
 Sarah McDonald  
 Curt McDowell  
 Holly McIntosh  
 Nancy Mendenhall  
 Krista Metheny  
 Kelly Miller  
 Mark Miller  
 Steven Miller  
 Elizabeth Modesitt  
 Cynthia Mohr  
 Robert Morgan  
 Carol Morrical  
 Steven Moser  
 Marie Mueller  
 Trisha Murray  
 Jeff Mutchman  
 Jenniefer Nelson  
 Jonathan Nelson  
 Earl Norris  
 Michelle O'Neal  
 Gregory Overton  
 Shelly Patton  
 Michele Perry  
 James Price  
 James Raley  
 Stephen Ransburg  
 Keith Ransom  
 Tretha Rayford  
 Rhonda Renner  
 Thomas Rhoades  
 Tara Ross  
 Dennis Rowe  
 Laura Sando



# How have you changed?

"I have become more study and grade conscious in the past three years. I am more willing to work harder to get good grades. I guess it means I have become more responsible."

Letitia Zander





Annette Schnebelt  
 Michael Schoppenhorst  
 Christine Schwieterman  
 Lisa Schwieterman  
 Mary Scifres  
 Sharron Selke  
 Kimberly Shaw  
 Sue Sheneman  
 Linda Sittler  
 Kimberly Smith  
 Rebecca Smith  
 Karen Stalcup  
 Daphne Stangland  
 Mary Steele  
 John Stinchcomb  
 Lance Strong  
 Kathy Suits  
 Carroll Sunderland  
 Joseph Swartz  
 Janet Swing  
 Laura Tardy  
 Robert Taylor  
 Angelina Thayer  
 John Thomas  
 Karla Tielking  
 Linda Vaughn  
 Virginia Voelker  
 Cindy Wainwright  
 Jeffrey Walker  
 Mary Walker  
 Mark Wallace  
 Cynthia Webster  
 Curt Welch  
 Connie Wenning  
 James West  
 Jon Whaley  
 John Wicker  
 Kyle Wietholter  
 Ronald Wilks  
 Audrey Williams  
 Kathryn Williams  
 Lisa Wilson  
 Martha Wilson  
 Rhonda Wilson  
 Lisa Wood  
 Christakis Yiannaras  
 Sally Young  
 Letitia Zander



**"I get along with a wider variety of people than I did in high school. There is not as much peer pressure here and now I do things for myself."**

**Jim Hopper**

**"My perception of life has changed."**

**Susan Leininger**

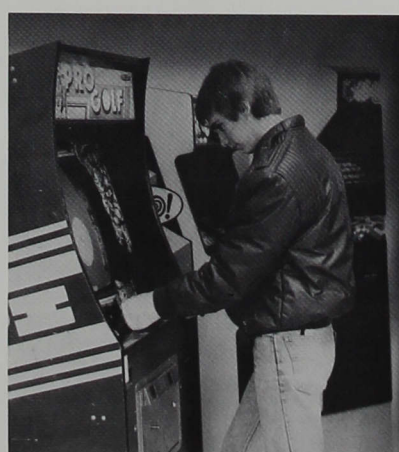

**"I have begun to realize the importance of my education and have set my priorities likewise."**

**Mary Scifers."**

Midterm pressures take their toll as two rampaging students wantonly attack passersby.

Junior Frank Isenthal tees off for some between class recreation in the basement of Switzer Center



# Half Way There . . .

We, as sophomores, have spent two years at Indiana Central and know how things run. The meekness associated with being a freshman is long gone. Some of us have made changes while being at ICU — some have changed majors, study habits (for better or for worse), dormitories, outlooks on life, and some have even changed friends. But, without a doubt, these are only a few of the changes that some of us made with new experiences close behind.

by Randy Nicolai

**SOPHOMORE CLASS OFFICERS** President Susan Adams, Vice President Tamara Hawkins, Secretary Becky Cougias, and Representative Dan Crooks.



Jane Abraham  
Greg Adams  
Susan Adams  
Scott Ammerman  
Bonnie Anderson  
Michelle Andrews  
Gail Arnold  
Jeffery Atkins  
Lori Barkman  
Kimberly Barnes  
Sandra Barrick  
Timothy Beasley  
William Beattie, Jr.  
Timothy Betzner  
Stephanie Blake  
Bradley Bledsoe  
Dave Boline  
Katherine Braden  
Denise Brandt  
Jennifer Brandt  
Laura Bray  
Vickie Brown  
Jeanette Brunning  
Christi Bryant  
Julie Buchanan  
Arthur Buescher III  
Vikki Burgess  
Debra Burr  
Victoria Carey  
David Carney  
Kelly Carpenter  
Marcus Case  
Brian Cassidy  
Skipper Cheesman  
Jeanette Chenoweth  
Stacey Chistley  
Diana Cobbs  
Sherri Colbert  
Michael Coll  
James Conner  
Lisa Conrad  
Stephen Conwell  
Clifford Cooper  
Angela Cope  
Gracie Copeland  
Rebecca Cougias  
Mary Covert  
Melissa Cowan



## Liberal Arts?

"No, the liberal arts requirement shouldn't be decreased, but the quality of the classes at the introduction level could be improved with more indepth instruction."

Kelly Carpenter



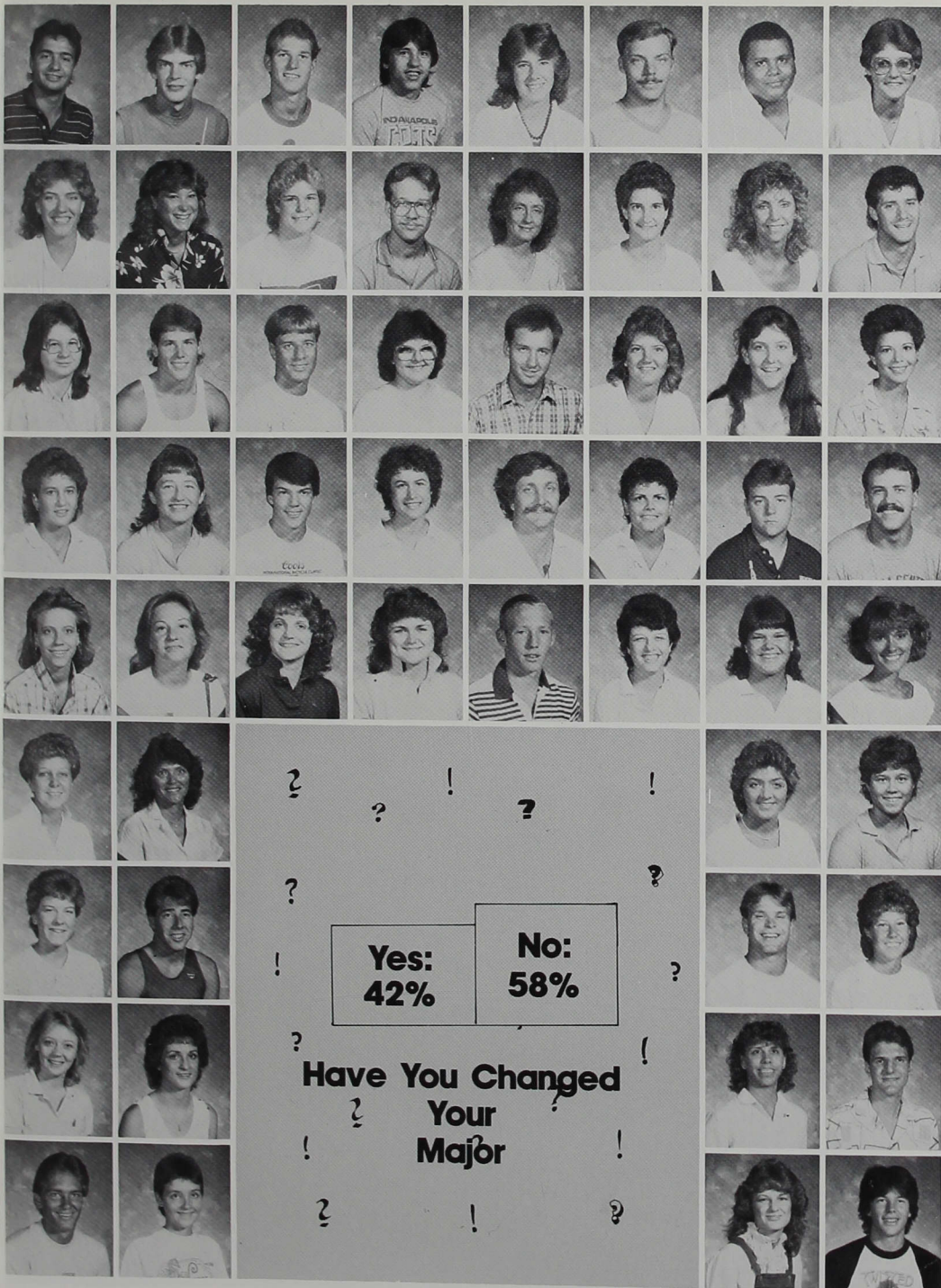

Donald Cozad  
 Daniel Crook  
 Thomas Crowell  
 Bruce Cunningham  
 Wendy Davidson  
 Jeffrey Davis  
 Kenneth Davis  
 Rebecca Davis  
 Janet Deboer  
 Tammy Deckard  
 Toni Dodson  
 Kenneth Donley  
 Martha Dooley  
 Dayna Dotson  
 Rebecca Doyle  
 James Duffey  
 Lisa Dundas  
 Todd Eckert  
 Michael Eiler  
 Anita Favors  
 Jeffrey Fitch  
 Traci Fitzwater  
 Cynthia Flight  
 Lisa Foote  
 Joddi Foreman  
 Gail Foster  
 Eric Fowler  
 Shelley Frageman  
 David Freeland  
 Rebecca French  
 Richard Gilman  
 Charles Gilmore  
 Lisa Gohmann  
 Violet Graham  
 Deborah Groggett  
 Sharon Guenin  
 John Ham  
 Cherie Hammonds  
 Lisa Hardin  
 Susan Hartung  
 Tamra Hawkins  
 Sandra Hayth  
 Beth Hedges  
 Kimi Hellenberg  
 Jennifer Helms  
 David Hendrickson  
 Gary Hendrickson  
 Teresa Henry  
 Cathy Hess  
 Theresa Heymann  
 Lucy Hill  
 Nathan Hillenburg  
 Paul Holle  
 Kathy Holmes  
 Sherri Hopewell  
 Charles Horsman

"Yes, I think the Liberal Arts  
 requirements should be decreased  
 some, maybe not a lot. Some  
 majors really have to struggle to  
 get anything done."  
 Jennifer Helms

"I don't think the requirement  
 should be decreased. It's not that  
 difficult to fulfill and it provides a  
 well rounded education."  
 Anita Favors

"Yes, they should be decreased.  
 It is too strict and keeps you from  
 getting the indepth classes you  
 need for your major."  
 Mike Shouse



Sheila Horton  
 Holly Hotz  
 James House  
 Jennifer Huffman  
 Alan Huggler  
 Tommie Humbert, Jr.  
 Jae Hwang  
 Jennifer Imel  
 Timothy Jackson  
 Susan Jarvis  
 Natalie Jewell  
 Melissa Jinks  
 Kathryn Joest  
 Gina Johnson  
 Richard Kennedy  
 Susan Kersey  
 Andra Keyes  
 Tia Kinser  
 Denise Knipe  
 Karl Koegler  
 Nicolas Koudou  
 Monica Krisher  
 Carmen Kruer  
 Beth Langel  
 Rex Lamming  
 Dianne Leach  
 Linda Leach  
 Kristy Leatherman  
 Susan Lemler  
 Richard Lester  
 Cynthia Line  
 Mark Line  
 Melinda Linville  
 Kimberly Livergood  
 David Luzé  
 Michael Mappes  
 Christine Marshall  
 David Marshall  
 Beth Martin  
 Brian Martin  
 Jean Martin  
 Jessica Mason  
 Scott McCart  
 Christine McCombs  
 Melissa McCoy  
 Gary McKenna  
 Jennifer McLeod  
 Thomas McManus



Sophomores Mike Duffy and Paul Holle search for scientific answers in ... Biology 100.



What has impressed you?

**"Living on my own and dealing with the real world."  
 Mimi Hawbecker**





Each successful crossing of Hanna Ave. is a victory for students who want to live to graduate.



Elizabeth Menges  
Sheryl Meranda  
Jill Mercer  
Paul Michael  
Gregory Miller  
Thurman Montgomery  
Patricia Moore  
Beth Morris  
Zenia Nichols  
Randolph Nicolai  
David Norris  
Lori Nussel  
Mindy Osborne  
Julia Parrish  
Patricia Parsley  
Natalie Petty  
Jeffrey Pierson  
Steve Ping  
Michael Poppe  
Fernetta Ramp  
Stacy Rathbun  
Amy Renninger  
Tina Ridener  
Robin Rinear  
Kristina Roehling  
Mike Rose  
Tambra Rumble  
Jeffry Rybak  
Douglas Sabotin  
Jonathan Sales  
Paula Sampson  
Susan Schafer  
Stephen Schmidt  
Timothy Schulz  
John Schwab  
Laura Scifres  
Jennifer Sedgwick  
Deanna Selke  
Robin Sharpe  
Teresa Sheets  
Dale Shepard  
Sheryl Shields  
Michael Shouse  
Tamzen Shultz  
Kathryn Silans  
Jon Simala  
Theresa Smith  
Tracy Smith

"The thing that has impressed me most since I've been in college is the fact that there are no real divisions between the class ranks."  
Tia Kinser

"Dr. Brooker."  
Don Lutz

"There is very little time to cover a lot of books. In American system students only memorize; there's not enough time to absorb the material."  
Yiannakis Athinodorou



Sheri Spangler  
 Stacey Speedy  
 Daniel Sprunger  
 Barbie Spurgeon  
 Kellie Stahl  
 Melanie Stahl  
 Susan Stainbrook  
 Gwen Stewart

Karen Stocton  
 Lisa Stombaugh  
 Kirk Strain  
 Patricia Stults  
 Kristia Swenson  
 James Taylor  
 Irene Thrasher  
 Brian Titzer

Stephen Tuttle  
 Lisa Vance  
 Ronald Vest  
 Janet Vondrak  
 John Vormohr  
 Donna Walden  
 Larry Walters  
 Cathy Wampler

Natalie Ward  
 Karol Wernke  
 Loral White  
 Cheryl Williamson  
 Leslie Wilson  
 Tanya Wilson  
 Jeffrey Withrow  
 Sherri Wood

Troy Wooten  
 Carol Wright  
 Polly Wyrick  
 Corinne Youngman  
 Theodore Zirkle



Senior Patty Ogden jokes with sophomore Stephanie Blake as Stephanie waits to take her weekly board shift at the campus radio station, WICR.



Winter finally hit at the end of February. Sophomore Cindy Flight, like most students, fruges on to class wishing it had snowed just a little bit harder.



# Have you changed your major?

**"Yes, I changed my major. A summer of working helped me focus my interests so I changed my major to fit my needs."**

**Sarah Young**





Lori Barkman, Jessica Mason, and Krista Metheney enjoy the day off at Brown County Day.



Snow brings serenity to the campus. Terri Henry works at the bookstore. Many students earn money for school on the Work Study program.



"No, I've never changed my major. I always knew what I wanted to do, and I like all my classes."

Jennifer Smith

"Yes, I didn't like what I first got into. I wasn't sure what I wanted to get into. After taking a few classes, I realized that I'd like to teach so I could keep in touch with youth."

Lisa Vance

"Nope! When I started applying to colleges, I was looking for one that offered a master's degree in Physical Therapy. I'm bound and determined to get that degree."

Randy Nicolai



# We've Only Just Begun . . .

Being a freshman is unique. One moment we are at the top as seniors in high school, and then suddenly we are starting over. For some of us, we are now on our own, living away from home and thrust into a new crowd of people. Slowly, we begin to make new friends, but still, home is tugging on us to come back to friends of high school. We find out that when we do go back, it isn't the same. Not only have they changed, but so have we. As the year ends, we have matured, gained responsibility, and become what was once only a dream, we are sophomores.

by Matthew Wade

**Freshmen Class Officers** (l. to r.): President Troy Young, Vice President Darren Long, Representatives Tamara Kyle and Paul Chen. Not Pictured: Secretary Cathy White and Treasurer Carrie Reynolds.



Todd Adkins  
 Laura Alexander  
 Randall Allman  
 Timothy Annee  
 Donna Aragon  
 Timothy Arndt  
 Vivian Arnold  
 Kerry Arthur  
 Niall Atkinson  
 Janine Austin  
 Scott Bammer  
 Jennifer Barker  
 Michael Barsha  
 Mark Bartolovich  
 Tammy Barton  
 Laura Battles  
 Jill Bauerle  
 Timothy Beauchamp  
 Brenda Becker  
 John Beery  
 Roger Behrman  
 John Bender  
 James Berridge  
 William Bertram  
 Mike Bessignano  
 Linda Bilskie  
 Melanie Boan  
 Susan Boggs  
 Jeffery Bontrager  
 Stephen Bosch  
 Denise Brandt  
 Phillip Bredle  
 Sandra Briner  
 Robert Bristow  
 Jesse Broomfield  
 Angela Broughton  
 Jeffery Brown  
 Kenneth Bruce  
 Jane Bryan  
 Stacey Budd  
 Patricia Burdenbrady  
 Alan Bush  
 Jennifer Butcher  
 Kimberly Butrum  
 Todd Byrd  
 Rhonda Carmichael  
 Michelle Carpenter  
 Susan Carrico

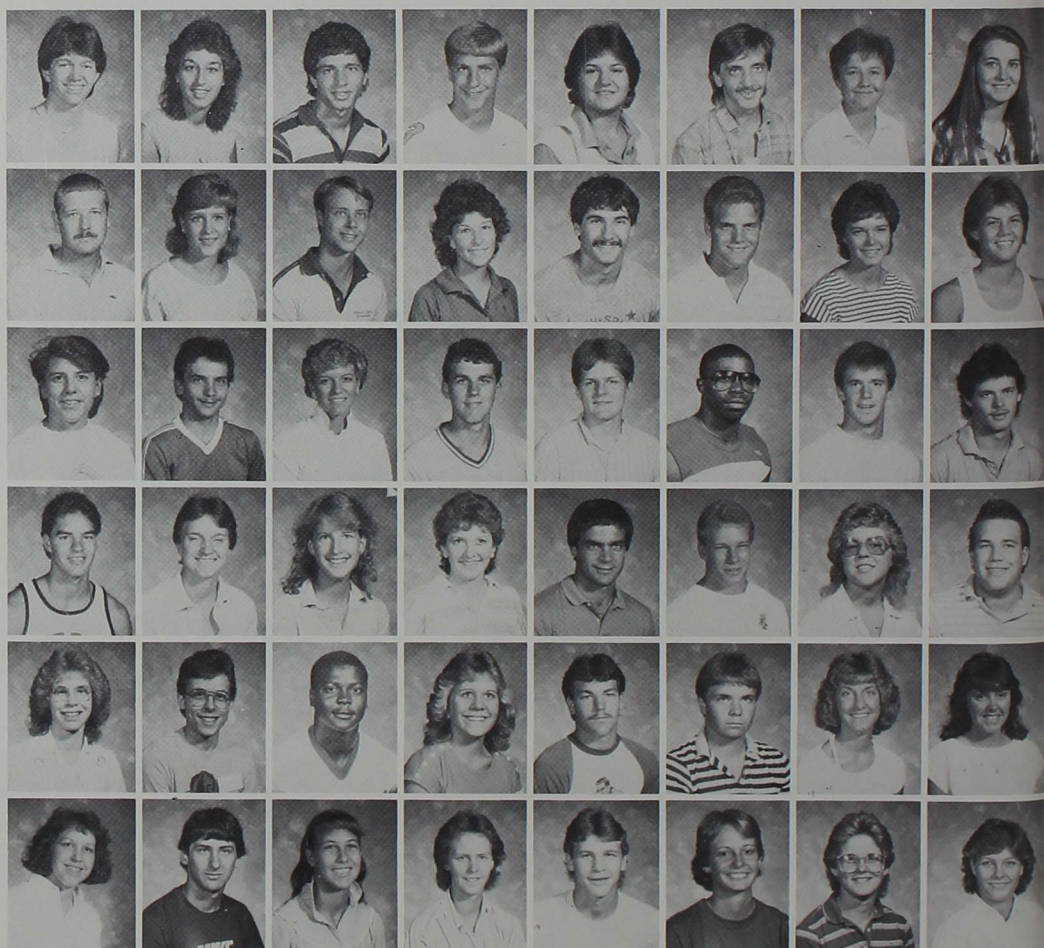

## Is ICU what you expected?

"Yes, college was pretty much what I expected. I think I had it built up to more than it is, but it turned out better than I expected."  
 Judy Hayes



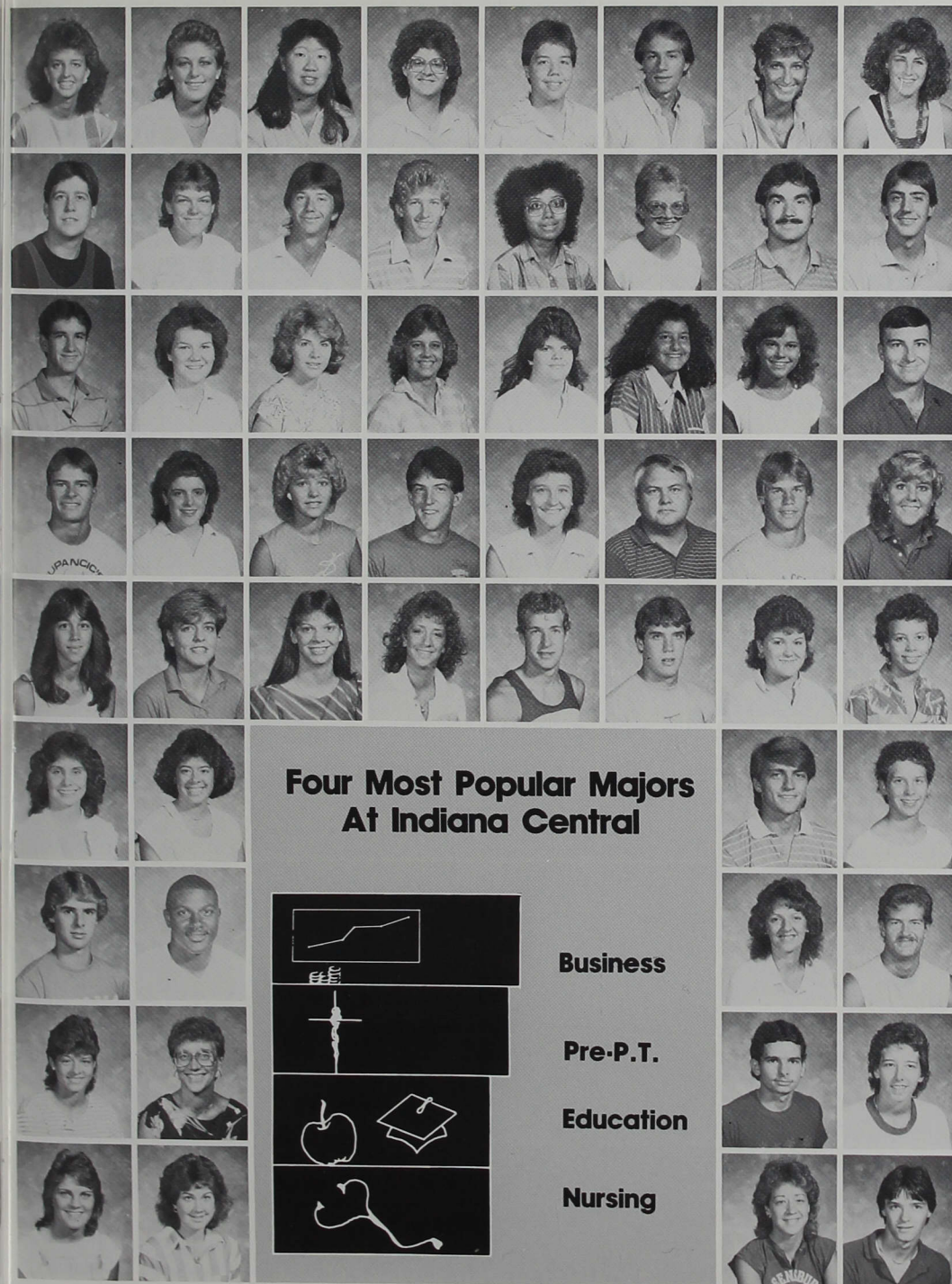

## Four Most Popular Majors At Indiana Central

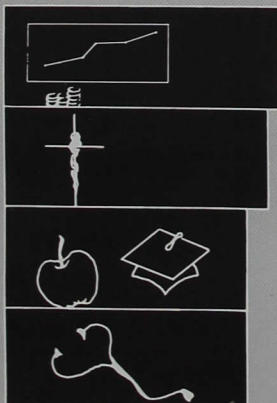

**Business**

**Pre-P.T.**

**Education**

**Nursing**

Paula Carter  
Janet Castetter  
Lisa Chan  
Rebekah Chastain  
Paul Chen  
Robert Christman  
Eva Christopher  
Linda Clayton  
Kurt Clemenz  
Margie Cloud  
Lance Clute  
Herbert Coffey Jr  
Renee Coleman  
Michelle Conrad  
Roger Conrad  
Richard Contos  
Garth Cooley  
Theresa Coonrod  
Lara Copeland  
Julie Corbin  
Sherry Cornett  
Laura Cotton  
Michelle Courtney  
James Cowan  
Derek Cox  
Jamie Cox  
Patricia Coxhead  
Richard Crafton Jr  
Tonya Craig  
Ralph Crouse  
Christopher Cutshaw  
Lisa Davis  
Juanita Decalonne  
Lesley Degenhart  
Maria Denning  
Amy Dennis  
Stephen Dever  
Evan Dewitt  
Sandra Dickson  
Christine Dinning  
Danita Dixon  
Kelly Draper  
James Driver  
Sabrina Ehler

Andrew Ellis  
Allen Elston  
Dana England  
John English

Gwyndolyn Evans  
Gwynda Eversole  
Monty Ewing  
Shari Fellers

Tanya Fennell  
Deborah Ferguson  
Tina Ferguson  
Brian Ferling

"Yes and no. I have experienced the freedom that I expected, but I would never have imagined that philosophy would have changed my life. I know I exist. Cogito Ergo Sum."

**Rob Reason**

"I expected the bad food, a lot of work, and meeting people. I have found all these, but I didn't know there would be so much work and pressure."

**Jenny Ledger**

"I expected the academic life to be what it is, but I was surprised by the social life. It isn't what I thought it would be."

**Dean Huppert**



John Findley  
Lia Finney  
Chad Fischer  
Anthony Flaig  
Mary Flanders  
Scott Fogo  
Tiffany Foist  
Ellen Foley

Angela Foster  
David Foy, Jr.  
Amy Fretz  
Timothy Fretz  
Tammy Gadson  
Howard Gamble, Jr.  
Richard Games  
Christine Gandolph  
Parker Garms  
Suzanne Geisler  
Sara Geist  
Bernard Geter  
Christine Glaze  
Davina Goodman  
Melissa Goodnight  
Michael Goodspeed

April Gothan  
Christine Green  
Susan Grider  
Michelle Griffith  
Richard Griswold  
Christina Gross  
Lorie Hale

Kelli Hamm  
David Hammond  
Amy Hancz  
Ann Hardwick  
Patrick Harless  
Darcy Harrington  
Jennifer Harris  
Lance Harris

Nancy Harris  
Craig Hartwick  
Jill Hatcher  
Carol Hatfield  
Judith Hayes  
Patricia Hayes  
Mimi Hawbecker  
Todd Hearne  
John Hedrick  
Kevin Hendrich

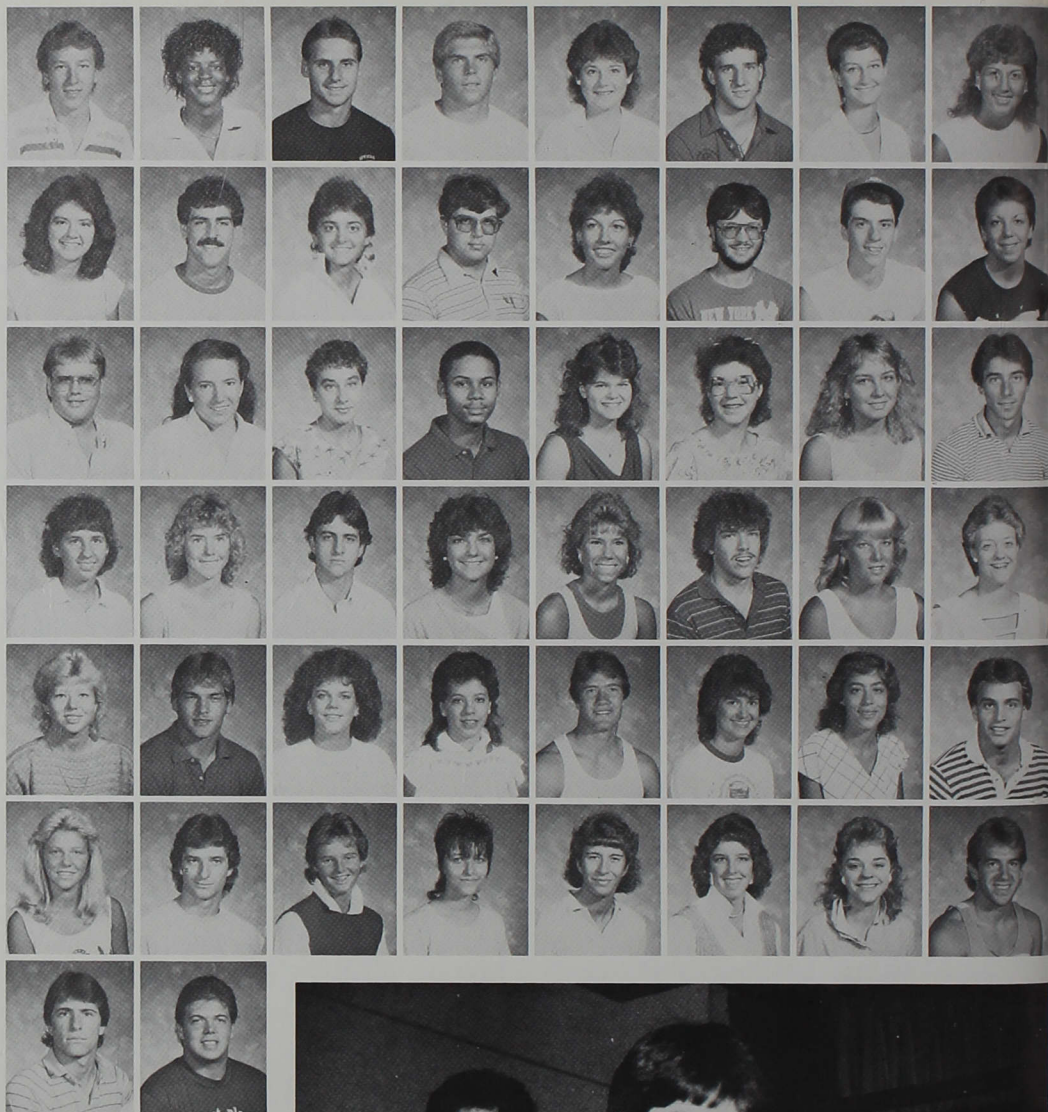

Freshman Rob Reason and Senior Keith Cline host an Experimental Radio Hour on WICR. It is one of many opportunities available to students through the Communications Department.



# Do you like Convo?

"Sometimes Convocation is interesting, but sometimes it seems to be a waste of my time."  
Trish McKinney





Freshmen get their first taste of college food at the Freshman Orientation banquet.



Yvonne Henry  
Jolinda Herndon  
Steven Herr  
Deborah Herron  
John Hess  
Diane Hierholzer  
Kristia Hinesley  
Lynn Hooper  
Heidi Hornaday  
Kendall Hottell  
Penny Humes  
Carla Hunter  
George Hunter  
Dean Huppert  
David Hutton  
B. Darlene Jacks  
Stephanie Jarnagin  
Lora Jester  
Sophia Jester  
Jennifer Johnes  
Ann Johnson  
Kipp Johnson  
Lisa Johnson  
Michael Jones  
Mary Kaster  
Amy Kasting  
Claire Kattmann  
David Kearschner  
Scott Kehl  
Kathleen Kelley  
Chris Kelly  
Mercedes Kelly  
Rebecca Kesler  
Tamara Kile  
Kathleen Kendred  
Kristina Kensey  
Uwe Klemm  
Patrick Knepley  
Kileen Knoop  
Scott Koegler  
John Krieger  
Christopher Kuehn  
Julie Kuehr  
Kim Kuhn  
Michele Kyser  
Christine Lacy  
Rex Laing  
Linda Baker

"Sometimes Convo is good, but I think they should find things that are more interesting to the students. Possibly let the students run one."

Julie Seward

"It's boring! I sleep."  
Yvonne Henry

"I enjoy Convo, but it would be better later in the day."  
Amy Kasting



Michele Lakey  
Lori Landham  
Kelly Lansberry  
Heidi Lawrence  
Jennifer Ledger  
Jennifer Leininger  
John Lester  
Kimberly Lezon  
Denise Lender  
Tina Lindley  
Lorie Little  
Ann Littleton  
Ted Loggan  
Darrin Long  
Naomi Long  
Theresa Long  
Rene Lounsbury  
James Lovins  
Daniel Lucas  
Donald Lutz  
Robert Madden  
Joseph Maher  
Kent Mahnesmith  
John Mahowald



Freshmen and upperclassmen join in to support the basketball team during "Rambo" night.

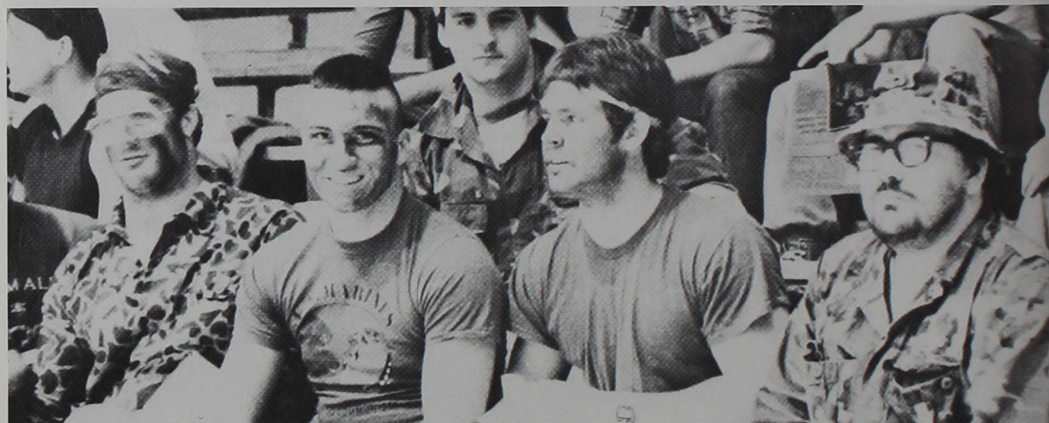

Ennio Mannella  
Stephen Marcinko  
Michael McCarthy  
Ty McClure  
Clint McCollum  
Julie McCollum  
Zora McCorkle  
Tina McCurdy  
Jean McDermott  
Robert McDonald  
Janet McDowell  
Kelly McGuire  
Kristie McKenney  
Jack McKinney  
Trisha McKinney  
Timothy McLaughlin  
Vicki McMahan  
Patricia McQueen  
Linda Meisberger  
Anthony Micciche  
Ronda Miller  
Stephen Miller  
Lisa Minardo  
Julie Minick



# Do you like dorm life?

"Yes, I like dorm life. I'm an only child, but I didn't have any problems adjusting to sharing a room. I like meeting new people."  
Pam Tincher



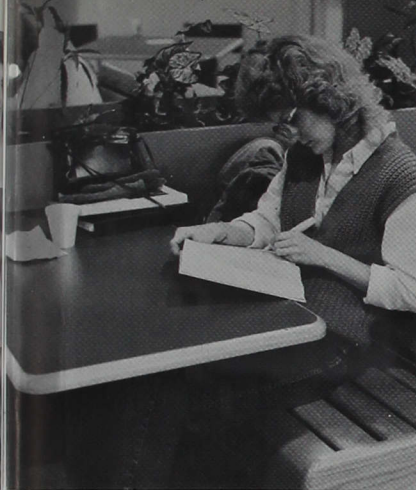

A year of college brings a lot of changes. Kelly McGuire sits studying in Street's Corner, settled in to the routine. During Orientation, she and Trish McKinney had no idea what the year would be like.



Stacy Mitchell  
Bradley Mock  
Susan Modesitt  
Joseph Myetich  
Mitzi Need  
Jerry Neese  
Douglas Nelson  
David Neuman  
Eric Newsom  
Stacy Newsom  
Jana Newton  
Bret Neylon  
Janice Nichols  
Sue Nieman  
Kathleen Noblitt  
Eric Norris  
Donna Oakerson  
Jane Outman  
Keith Padrick  
Mary Partain  
Charles Patton, Jr.  
Nancy Paul  
Jack Pellerin

Dwight Pember  
Rick Perdue  
Kimberly Peters  
Todd Peters  
Troy Pickerel  
Lance Poling  
Cheryl Poore  
Mary Pugh  
Justina Plummer  
Shannon Priller  
Cheryl Quackenbush  
Michael Quick  
Patricia Ramage  
Tony Randall  
Robert Reason  
Michael Rectanus  
Todd Reid  
Sherrin Reinke  
Alice Reisinger  
Jay Rensberger  
Karey Jo Reynolds  
Rodolphe Richard  
Karen Richter  
Stephanie Riddle

"No, I don't like dorm life. You are treated too much like children. Visiting hours are too restrictive, etc."

Tiffany Foist

"Yes, dorm life was what I expected. I like meeting and living with new people."

Jennifer Harris

"Yes, I like dorm life. However, it can be awfully boring at times. It's too quiet."

Sherry Cornnett



Kevin Riley  
 Ester Rinker  
 Anthony Roberts  
 Matthew Roberts  
 Tamatha Roberts  
 Laura Robling  
 Paula Robly  
 Alfred Rodriguez, Jr.  
 Andrew Roesener  
 Debbie Rogers  
 Michael Roycraft  
 Anna Ryan  
 Daniel Salain  
 Carla Sanders  
 Sean Sanders  
 Johnny Saulmon III  
 Mary Schindel  
 Kathryn Schoettle  
 Joseph Seifer  
 Julie Seward  
 Amy Shambaugh  
 Kristin Shaver  
 Ralph Shaw II  
 Jeffrey Shepherd  
 David Sherfick  
 Tracy Shope  
 Kathryn Shrake  
 Shelley Sievers  
 Michele Sikich  
 Laurie Simpkins  
 Susan Slack  
 Joan Slusser  
 Becki Smith  
 Kevin Smith  
 Lisa Smith  
 Teresa Smith  
 Wade Snider II  
 Rebecca Snyder  
 Bonnie Sommers  
 Rachelle Spangler  
 Michelle Speckman  
 Cynthia Speer  
 Emili Speth  
 Jerry Sprouse  
 Darla Stille  
 David Strack  
 Susan Strong  
 John Stroud

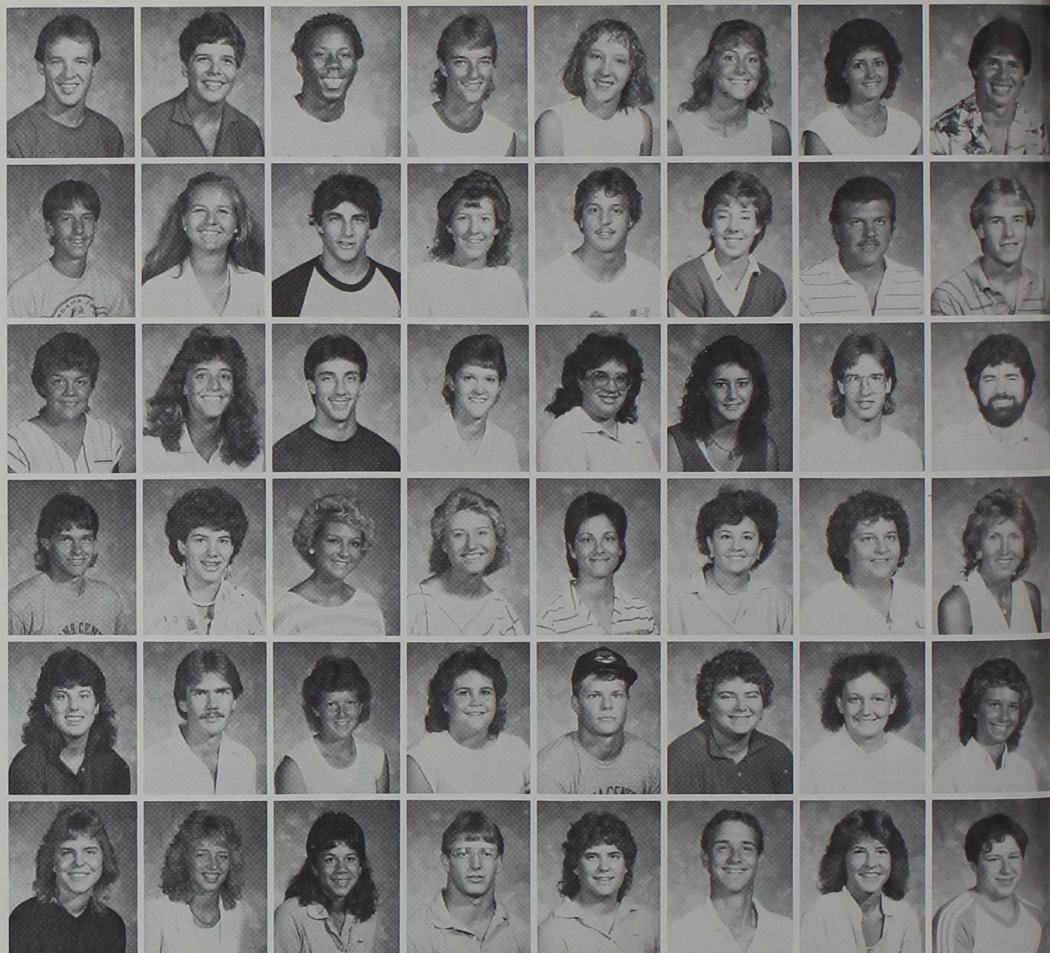

Freshmen Jeff Cowan  
 and Warren Gorsuch  
 relax in North Hall  
 lobby in front of the  
 ever popular TV.

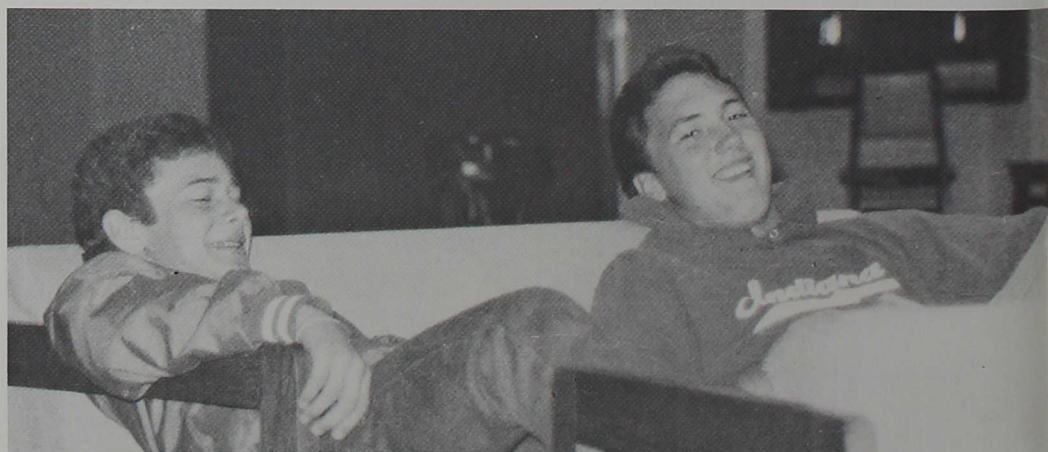

Why did you come to  
 ICU?

"I came to ICU because the  
 students and faculty here convey a  
 feeling of family. Out of all the  
 campuses I've toured Indiana  
 Central has been the most  
 homey."

Rob Bristow





Freshman Judy Hayes decides it may be safer to hide from the cafeteria food than to try to eat it.



Pamela Stump  
Nancy Summe  
Scott Swartz  
Cheryl Szalay  
Larry Taulman

Jennifer Taylor  
Lisa Taylor  
Stephanie Teal  
Lee Thompson  
Michele Thompson

Ratchany Thongphay  
Rhonda Thornburg  
Pamela Tincher  
William Tongate  
Sheri Ulm  
Kris Upshaw  
Jay Vahle  
Gregory Van Cleave  
Troy Vest  
Matthew Wade  
Douglas Walden  
Olivia Walckoetter  
Joyce Walmsley  
Jill Waltz  
Susan Weaver  
Darren Webb  
James Weber  
Michele Wenning  
Sonny Wessel  
Charles Westmoreland  
Catherine White  
Paula Wietbrock  
John Wietholter  
Mark Wilczek  
Brian Wilkinson  
Linda Willey  
Brian Williamson  
James Willoughby  
Diane Wilson  
Lori Wilson  
Ruthanne Wilson  
Sarah Wilt  
Michael Wimer  
Robert Wirt  
Kenneth Wood  
Normalyn Wood  
Jeffrey Wooden  
Judy Wright  
Rhonda Yates  
Rhonda Yoder  
Brian York  
Kathi York  
Robert Young  
Sarah Young  
Troy Young  
David Zehr  
Kathy Zeigler  
Nancy Zimmerman

"I came here because of the size of the school and the nursing program. The students are nice and the nursing faculty and facilities are excellent."  
Susan Boggs

"It was the school that attracted me the most. It was close to home and the faculty of the department I wanted to be were excellent."  
Jay Vahle

"I came to Central because it was small and I wouldn't be just a number."  
Donna Aragon



# IMAGES

## SPORTS

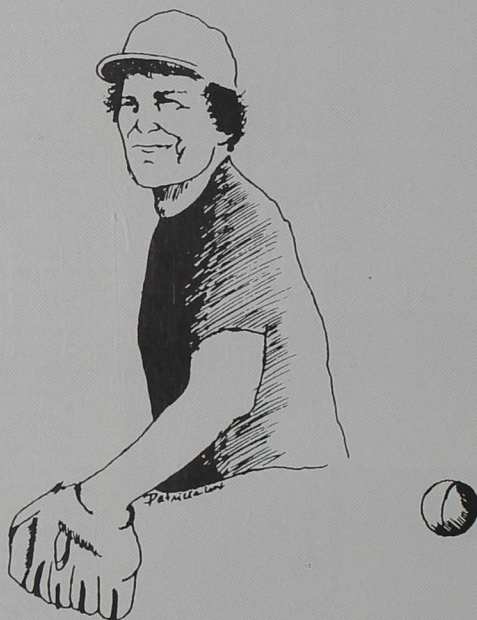

" We take pride in our excellent coaching staff combined with top caliber athletes here at ICU, to make the sports program successful. "

**Bill Bright**  
Athletic Director



# Faculty And Staff

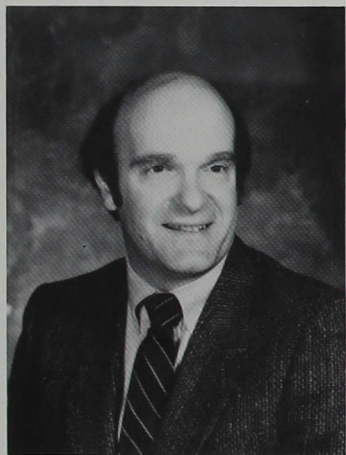

Vice-President Lynn R. Youngblood



President Gene E. Sease



Treasurer Kendall L. Hottell

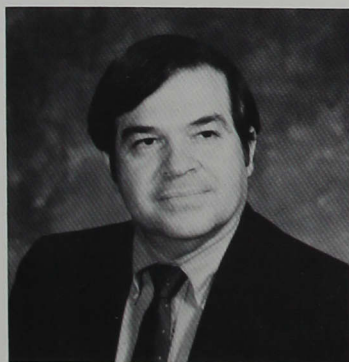

Dean Noel C. Baker



Dean Carl R. Stockton

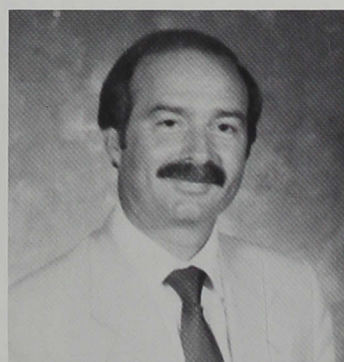

Dean David J. Huffman



Dean Joan Persell

President Gene Sease and his secretary, Joyce Cole, register their Christmas wishes with Mr. Claus (Mike Shouse).





# School of Business

The School of Business at ICU, headed by Dr. Robin Livesay, offers many opportunities in the area of business. Perspective careers are as varied the majors and minors within the department.

The degree goals of the school allow students the ability to choose an associate, bachelor, or master's degree depending on the need of the individual.

Students can concentrate on different aspects of the business world from secretarial science to international business. The school serves not only in an academic capacity, but also it has honorary clubs and societies to fulfill part of the social needs of the student.

**by Matt Wade**

Above Right: Paul Lucas jokes with his flex class.

Below: David Wood is leaving ICU next year to become assistant basketball coach at Purdue.

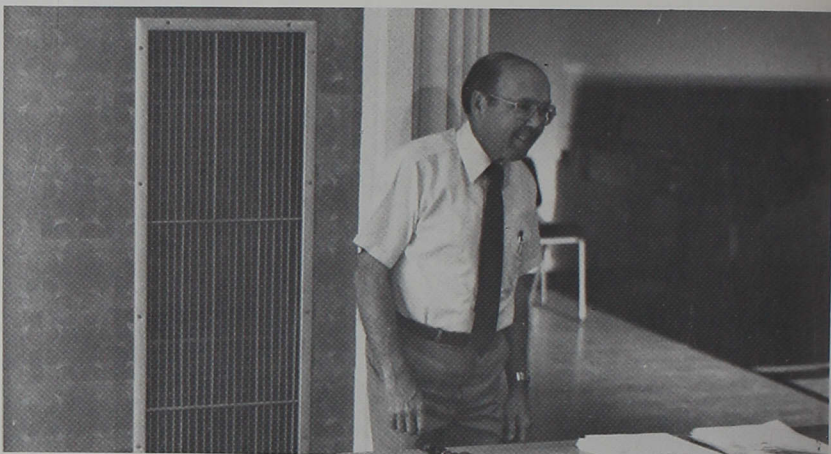

**Dean Robin Livesay**

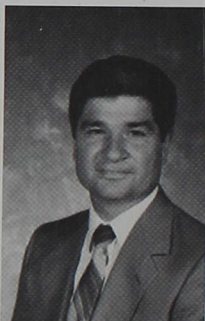

**James Conrad**



**Linda Fowler**



**George Humbarger**

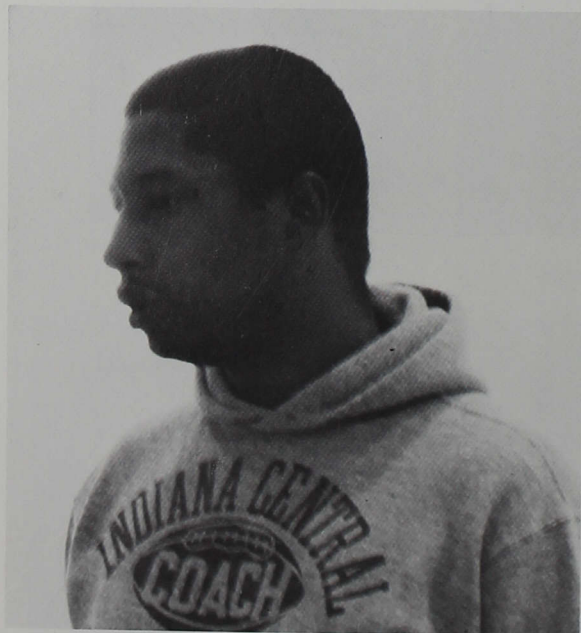

**Dr. Ligita Krumkains**



**Steve Maple**



**Gerald Speth**

Right: Julie Tinsely looks on as Scott Bammer uses the MicroComputer. This is her last year at ICU.







**Dr. James Jones**

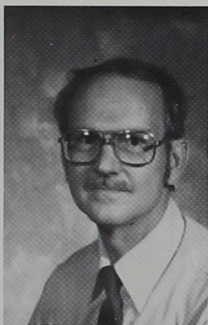

**Dr. William Bishop**



**Mary Collins**



**Martha Morris**



**Dr. Norman Willey**



**Dr. LeAlice Briggs**



**Judith Bryan**



**Kathy Fiandt**



**Melissa Ganza**

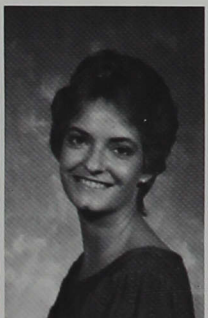

**Patricia Lee**



**Lisa Schofield**



**Martha Sparks**



**Bonnie Teske**



**Martha Thie**

## School Of Education

Educators are a very important part of the development of a student's learning process. Because of this, the School of Education establishes a solid foundation for an education major's preparation in becoming a teacher. The school works with all departments on campus to make sure that when a student leaves the campus with a teaching license, it means something. The school, through field experiences, field trips, and class time, shows the future teacher what it is like on the other side of the desk. They provide both theory and practice for those seeking a challenging, hardworking, and rewarding career in teaching.

**by Matt Wade**

## School Of Nursing

The School of Nursing has the tough job of preparing nursing majors, both male and female, for one of the most demanding careers imaginable. Located in Lilly Hall, the school prepares students in both the mental and physical aspects of medicine and patient care. The school offers opportunities for students to achieve associate and bachelor degrees. In the school, students study not only the science of nursing but also the art of nursing.

**by Matt Wade**



# College Of Arts And Sciences

Indiana Central is by definition a Liberal Arts University. There exists almost 62 four- and two-year programs of study. There are curriculums to gain teaching endorsements, as well as for master's degrees in the arts and sciences and in business administration. The College of Arts and Sciences is the largest college at ICU. A student does not leave the university without touching ground in at least one of the college's many departments; this, after all, is the purpose of the liberal arts structure.

by Jeff Walker

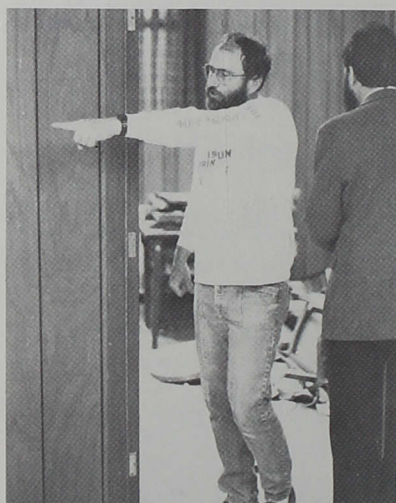

The culprit who demolished my office went that way!

Dr. Stephen Maple and Richard Wiebe have some lunchtime fun while Dr. Maple's two sons solemnly discuss important matters.



Gerald Boyce



Dee Schaad



Earl Snellenberger



Dr. Phylis Lan Lin



Dr. Mary Moore

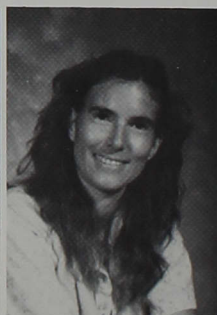

Dr. Katherine Ratliff

**"I enjoy the ICU students and most of them are willing to work hard. But I am concerned that too many of them view their college education narrowly or even exclusively in terms of careerism."**

**Dr. Perry Kea**





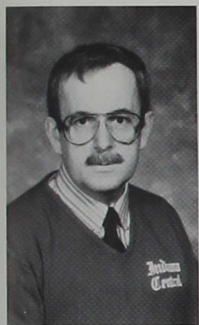

**Dr. John Batey**

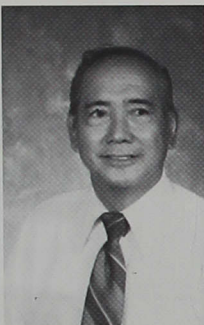

**Dr. Eliseo Delfin**

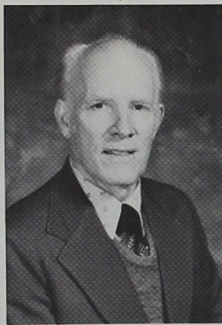

**Donald Fisher**

Communications professor Billy Catchings pauses to communicate before a workout.

Dr. Robert Brooker demonstrates that even the most skilled professors need to consult their notes once in a while.



**Dr. John Langdon**

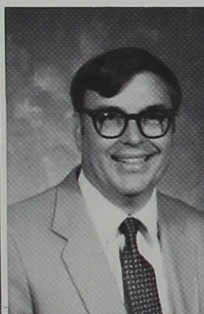

**Dr. Paul Radich**



**Dr. Gerald Zimmerman**

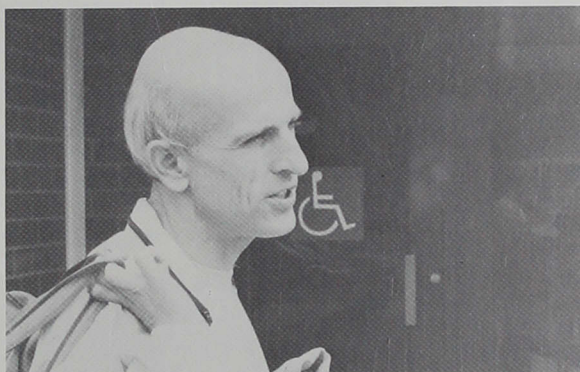

**Dr. Patricia Jefferson**



**Billy Catchings**



**Janet McKinney**

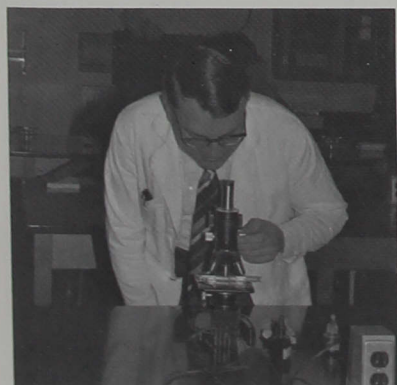
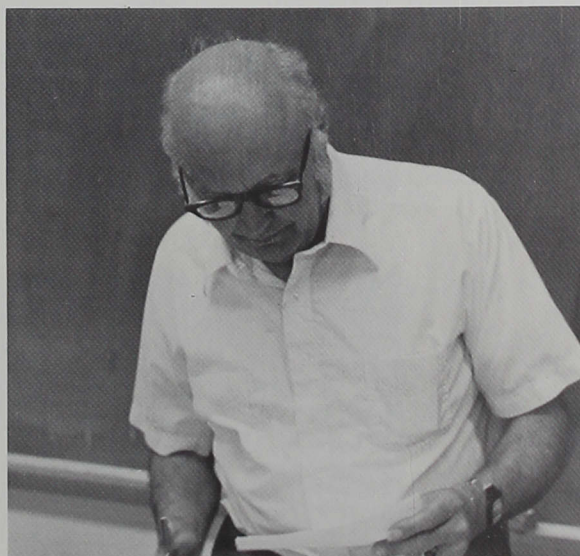

Dr. Radich enjoys the little things in life.



**Ed Roehling**



**Dr. William Gommel**





Perhaps we could take this picture another  
time, Coach England . . .



**Dr. Charlotte  
Templin**



**Alice Friman**

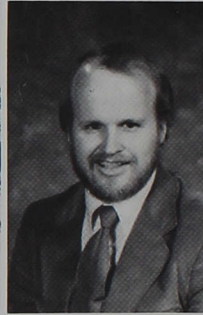

**Dr. Richard Marshall**

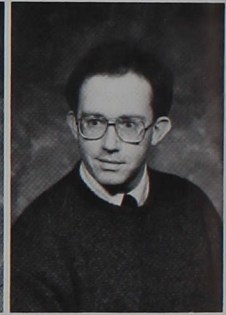

**Dr. Marshall Gentry**



**Dr. Toni Morris**

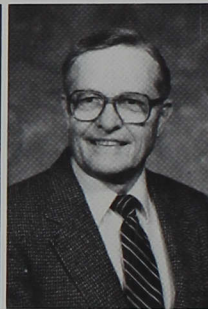

**Dr. Erling Peterson**

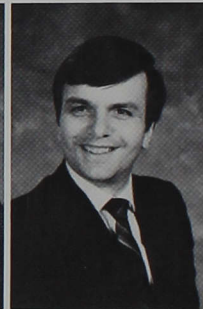

**Dr. Daniel Briere**



**Michelle Stoneburner**

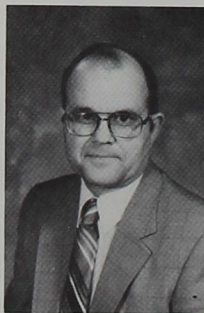

**William Bright**

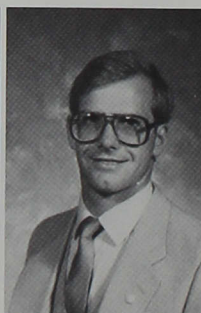

**Seemann Baugh**

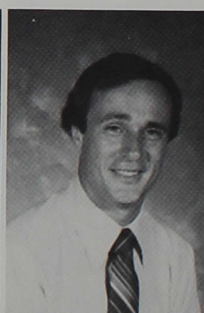

**Stewart DeVane**



**Gerald England**

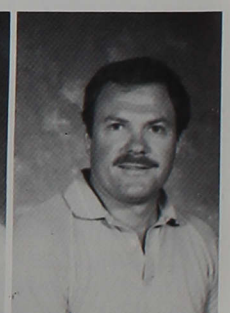

**William Keller**



**Dawn Race**

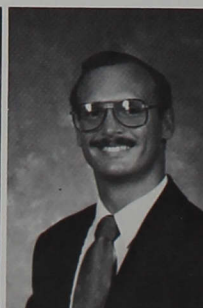

**Robert Tremain**



**Suzanne Willey**

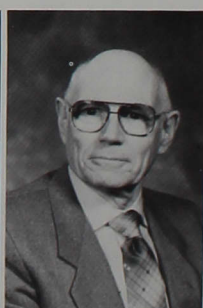

**Dr. Frederick Hill**

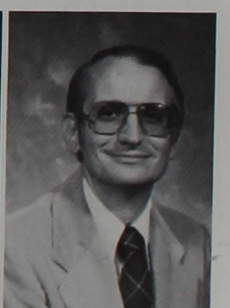

**Dr. David Anderson**



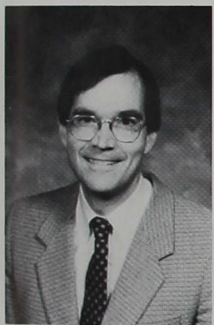

**Dr. Stephen Graham**

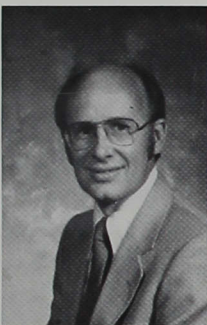

**Dr. Charles Guthrie**

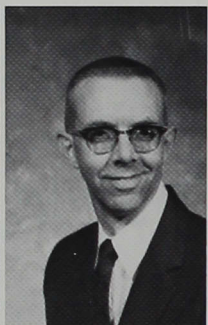

**Dr. Edward Vondrak**

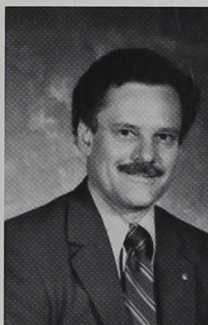

**Dr. Harvey  
Groskreutz**

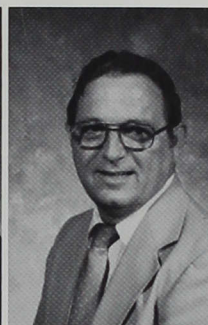

**N. Nuel Wooden**



**Dr. JoAnn Domb**



**Elaine Norwood**



**Catherine Barrett**



**Penny Moyers**



**Dr. Zona Weeks**

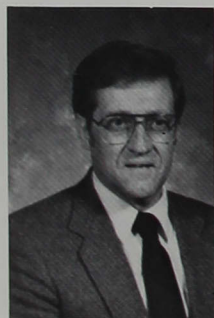

**Dr. Herbert Cassel**

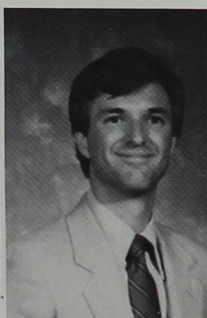

**Dr. Perry Kea**



**Ann Clawson**



**Elizabeth Domholdt**

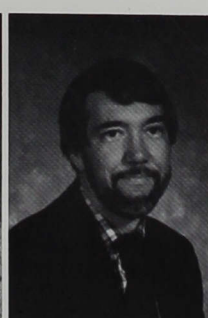

**Samuel Kegerreis**



**Clyde Killian**

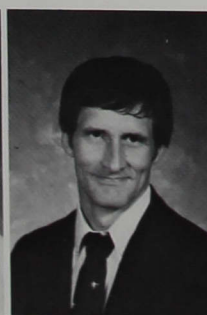

**Dr. Terry Malone**

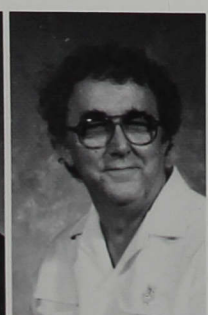

**Dr. Richard Williams**



**Dr. George Weimer blows his own horn at the Honors Convocation.**



# Professional Staff

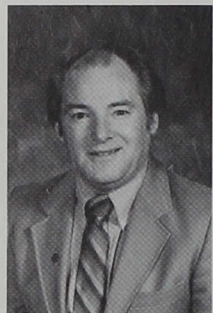

**Larry Bledsoe**



**Nancy Bledsoe**



**Charlene Britton**

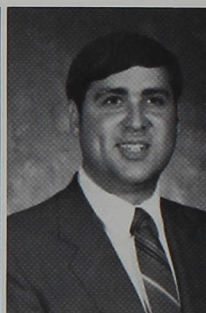

**Robert Burchfield**



**Dr. Mary Busch**



**Dr. Max E. Case**



**Betty Clark**



**Donna Dean-Evers**

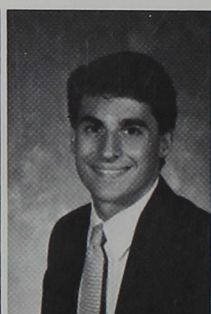

**Chris Denari**

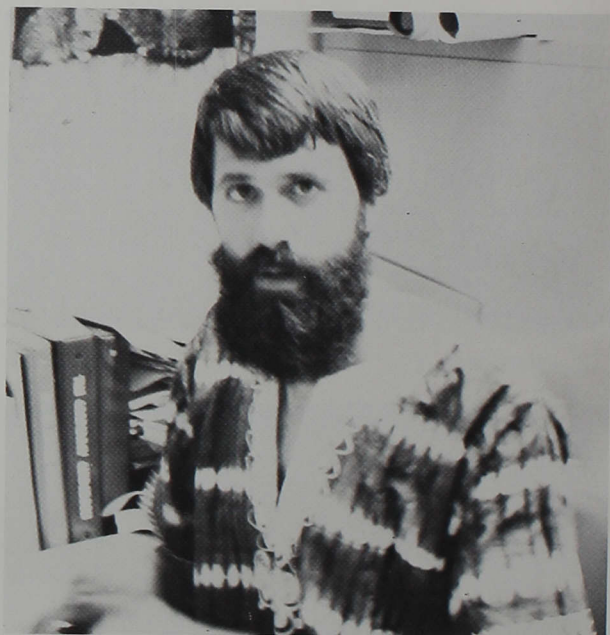

John Young, University Chaplain, looks up from a busy desk after his return from Sierra Leone.

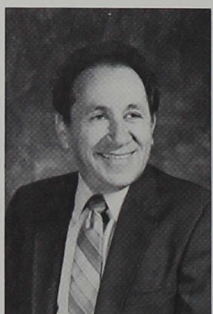

**Capt. Dennis Dilley**



**Barbara Foxworthy**



**Linda Handy**



**Nancy Howell**



**Wilmer Lawrence**



**Diane Metheny**



**Louise Moulton**



**Ted Polk**



**Thomas Rast**





**Ellen Robbins**

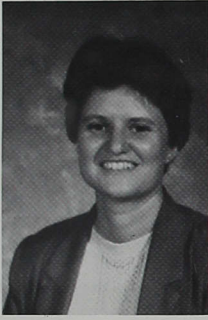

**Joan Rolias**



**Beverly Sims**

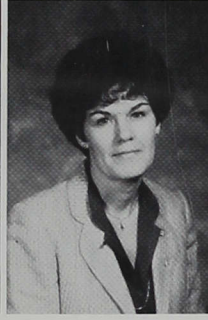

**Shirley Spangler**



Shirley Spangler, a familiar face at the information center in Esch Hall, looks with surprise into the camera.



**Cynthia Steinmetz**

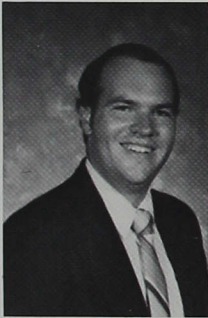

**Keith VanDeman**

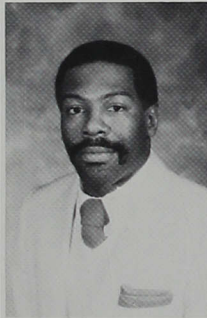

**Paul Washington-Lacey**

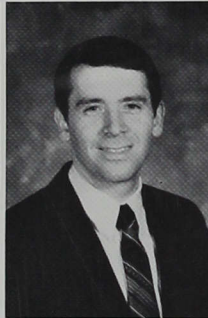

**Mark Weigand**



Diane Metheny gives a friendly wave as she walks down the hallowed halls of Esch Hall.

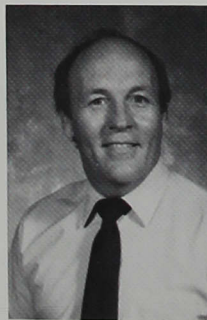

**Terry Wetherald**

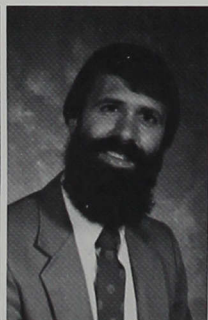

**Rev. John Young**

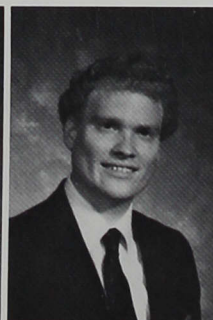

**Dr. Philip Young**

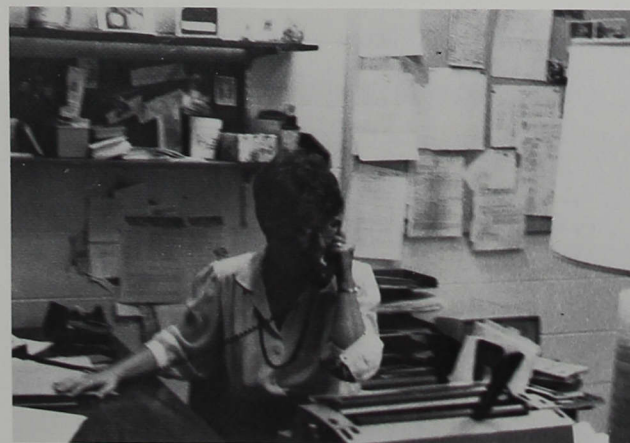

Ruth Ann Guillani answers yet another phone.



# Staff



**Kaye Auerbach**



**Judith Block**



**Hazel Carson**



**Joyce Cole**



**Mildred Courtney**



**Marianne Fisher**



**Rosalie Fletcher**



**Doris Fowler**

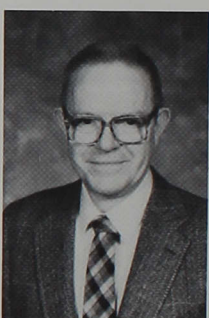

**Dr. George Keenan**



**Marcia Kehlback**

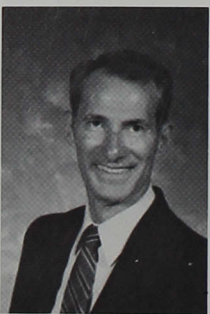

**Charles Mallender**



**Claire Moore**



**Lana Osterman**



**LaVerne Padrick**



**Caron Petty**

Caron Petty shows  
Annette Schnebelt a  
fancy new library trick.



**Barbara Rankin**



**Gloria Spicer**



**Nancy Stenger**



**Susan Thomas**



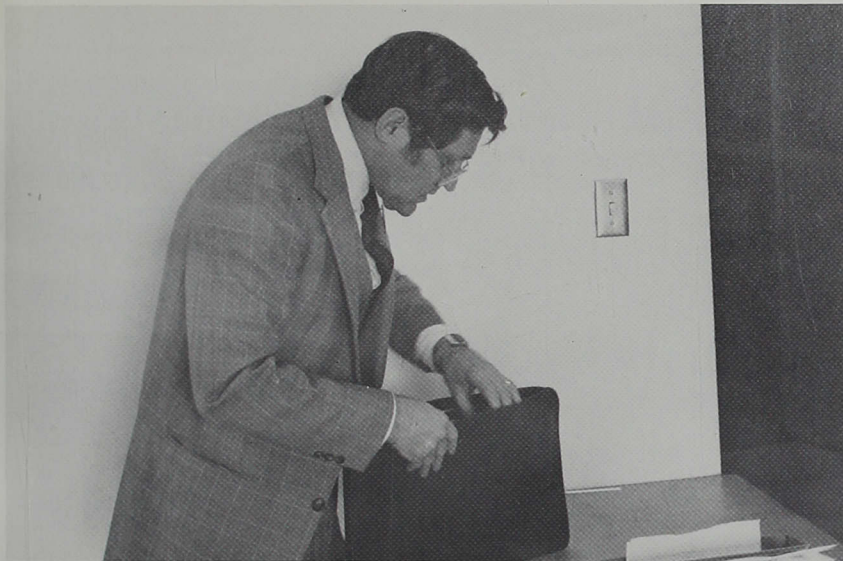

Dr. Herbert Cassel prepares for the registration of Alpha Chi Convention on ICU campus.

Dr. Perry Kea takes a break from his year-end chores.

Dr. Rick Marshall works out of his ever present briefcase.

Alice Friman teaches her poetry flex class.  
Dr. Joann Domb teaches her flex course in music.

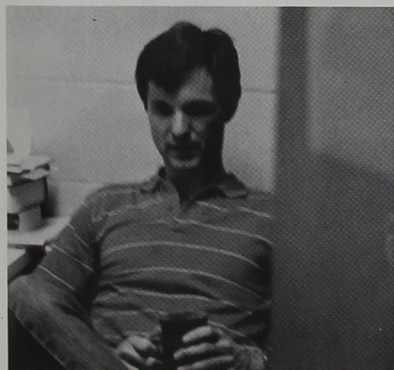

**"The thing that has most impressed me about ICU over the last 14 years are the people involved: students, faculty, staff, and their friendly open attitudes. I also think the educational opportunities are tremendous and I wish more students took full advantage of them."**

**David Wood**

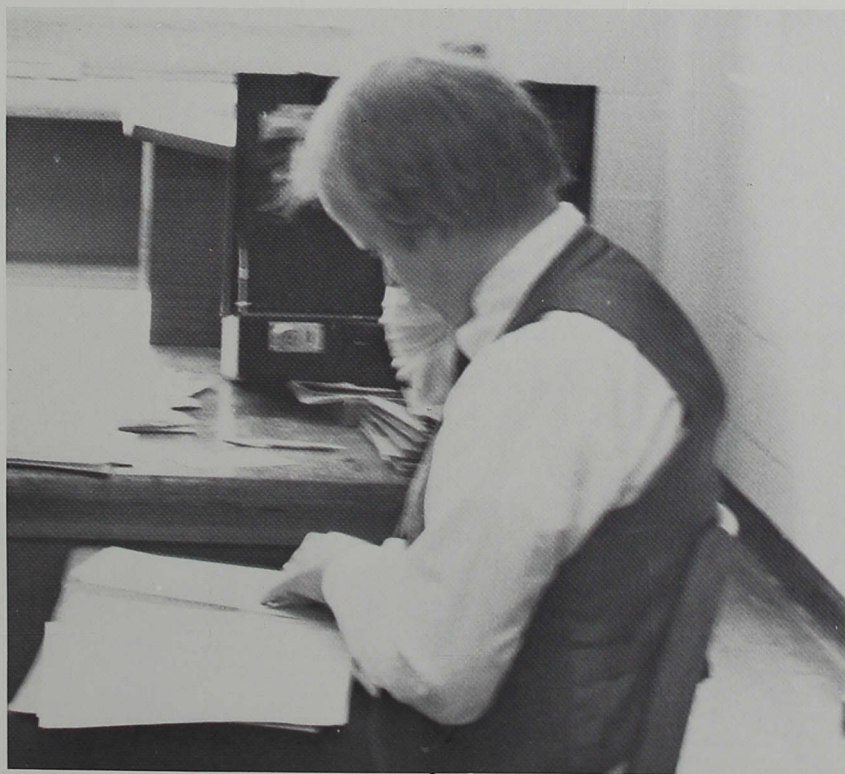



salary { 1. pay  
2. 200  
3. party

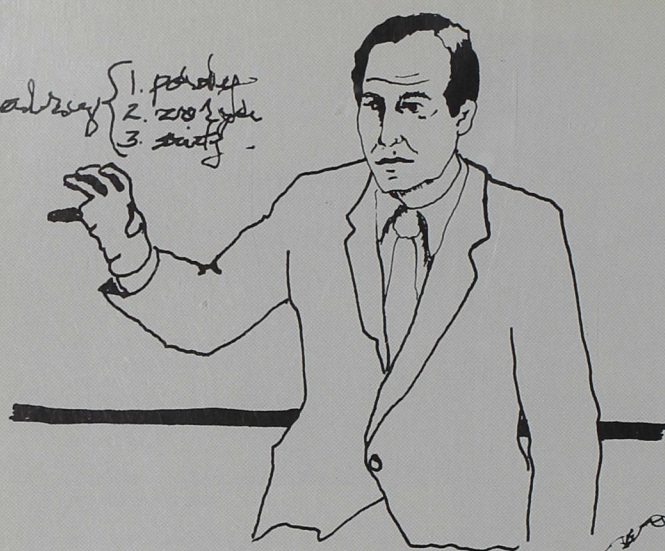

# IMAGES FACULTY



" We have a strong teaching faculty! They not only meet the primary prerequisite — that of being well versed in their respective disciplines — but they care about people. And because they care about people, they also teach values."

Dr. Lynn Youngblood





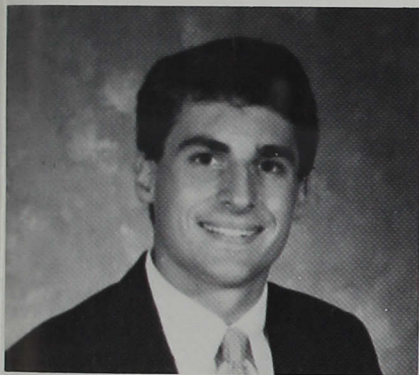

## WHAT'S A S.I.D.?

**W**hat's an S.I.D.? People not familiar with the athletic department might ask themselves that. However, a spunky young go-getter hired at Indiana Central last summer is bound to make the smallest sports enthusiast know what an S.I.D. is.

S.I.D. is the abbreviation for sports information director; and the man with that title at ICU is Chris Denari.

Denari is a 1983 graduate of Wabash College. He spent six months at WWWY Radio in Columbus and a year and a half at WXIN Channel 59 as sports director prior to joining the ICU staff.

"I applied for this job after being released from WXIN. I didn't think I was going to get the job but then I guess I was wrong," said Denari.

Denari works hard at promoting ICU's athletic department. He writes sports news releases to all of the other Great Lakes Valley Conference schools to inform them of our team's progress. He also works hard at letting the press know what's going on with the ICU teams.

Denari said, "the people at this university are fun to work with and they are certainly headed in the right direction. The students have helped support the athletic programs this year and that makes the teams play better."

**by James Conner**



Sports Information Director — Chris Denari

Basketball fans enjoy toga night at a Greyhound home game.

Women's softball drew a good crowd as the women posted a fine season record.



Soccer  
Soccer  
Soccer

# SCORING TOUGH FOR KICKERS

**S**coring was a tough task for Coach John Katsaropoulos' soccer team as they only celebrated four wins to eight defeats. The Greyhound kickers were outscored on the season 40 goals to 15.

"The first two games of the season we played excellent," said Katsaropoulos.

The two biggest problems the team had were trying to get each other to play the same style of game. Also a lack of practice time was another key factor noted by Katsaropoulos.

Despite the disappointing year, Katsaropoulos commended goalies Steve Conwell and Tim Shultz along with Joel Harrison and team captain Stelios Iacovides for exceptional play.

The Greyhound coach also noted that this was a rebuilding year and he looks forward to next season.

**by James Conner**

Top: ICU kickers moving the ball on offense.

Middle: Team Captain Stelios Iacovides weaves the ball through defenders.



Stelios Athanasiou sets up to move the ball down the field.



**"The first two games of the season we played excellent," said Katsaropoulos.**



1st row (l. to r.): David Sherfick, Jeff Phrenning, Stelios Stylianeu, Stelios Iacovides, Nickolas Koodou  
2nd row (l. to r.): Bakri-el-Bar, Doug Nelrey, Stelios Athanasios, Joel Harrison, Tim Schulz, Scott Ammerman, Steve Conwell, Matt Roberts, Coach Katsaropoulos. Not pictured: Christos Yiannaras.



Wrestling  
restling  
restling

## WRESTLERS TOP THE 500 MARK

**T**he Indiana Central wrestlers posted six wins and three defeats in the 1985-86 winter schedule. "It wasn't until the end of the season that I realized we had a winning record," said head coach Terry Wetherald.

Wetherald was very pleased with his team, especially Darren Arberry, the team's Most Valuable Player as well as an All-American. He was also pleased with Dave Marshall and Kurt Welch whom also placed well in the regionals.

"We have a fine group of hard working athletes and I can only hope for more good things to come next year," said Wetherald.

by James Conner

**"We have a fine group of hard-working athletes."  
Coach Terry Wetherald**

Sophomore Dave Marshall moves in to pin an opponent during wrestling practice. 1985-86 Wrestling Team Not Pictured: Darren Arberry, Bill Beattie, Jeff Bontrager, Dave Branstetter, Chris Cutshan, Mike Eller, Warren Gorsuch, Dave Hammond, Joe Maher, Dave Marshall, Mark Mastison, Jack McKinney, Steve Schmidt, Dan Sprunger, Kevin Troy, Steve Tutsie, Curt Welch, Coach Terry Wetherald, Managers Kim Smith and Laurie Simpkins

Junior Darren Arberry holds just one of the plaques he received as Most Valuable Player and All-American.

Junior Dean Branstetter demonstrates a move against team member Sophomore Dave Marshall.





Cross Country  
Cross Country  
Cross Country

## NEW TEAM SHOWS PROMISE

**C**ross country isn't considered to be the most exciting sport to watch, nor is it a sport that everyone can do well at. It takes unique individuals to continually put their bodies through the grueling workout day in and day out.

In 1985, the Indiana Central Athletic Department added women's cross country to its roster and found out that this group of young women was very competitive.

The women's cross country team compiled a 32-19-1 record under Coach Seemann Baugh. "I was elated by the way these young women performed. They set goals at the beginning of the season to finish above 500 on the season, as well as in the top of the Great Lakes Valley Conference tournament. It was certainly beyond my expectations when the team more

than reached these goals," said Coach Baugh.

Senior Linda Lowman was the team captain, while Freshman Kathy White led the team as the number one runner. Freshman Melissa Goodnight and Senior Pam White gave the team a solid one-two-three punch.

The women's team finished fourth overall in the Great Lakes Valley Conference tournament, and it is hoping for a better finish next year. Coach Baugh will have only two runners returning to the team next year: White and Goodnight.

Coach Baugh has high hopes for next year's team. Baugh said, "With some good recruits added to the returning runners, the season will be exciting."

by James Conner



**"With some good recruits added to the returning runners, the season will be exciting."**

Coach Baugh

Senior team captain Linda Lowman looks for the finish line.



**CROSS COUNTRY TEAM** Front row: Pam White, Linda Lowman. Back row: Coach Seemann Baugh, Melissa Goodnight, Kristi Leatherman, Kathy White, Susan Cooper.



## Cross country Cross country Cross country

### LOOKING UP

**I**ndiana Central's cross country team ended its season on a high note with an impressive third place finish in the Great Lakes Valley Conference Tournament. Leading the way against nationally ranked Ashland and Southern Indiana were freshmen Kent Mahnesmith and Bret Neylon and Senior Doug Rich.

Cross Country coach Jerry England was pleased with the team output this year. "I was especially pleased to see the two freshmen (Mahnsmith and Neylon) run so well," said England.

Junior Andy Carter was the team captain, while freshman Mahnesmith ran away with the Most Valuable Runner award.

England hopes to see improvement next year as only two runners, Rich and Joe Meek, will be lost to graduation.

**by James Conner**



**I was especially pleased to see the two freshmen (Mahnesmith and Neylon) run so well, said England.**

Top Left: Senior Doug Rich concentrates to maintain his pace. Above: Freshman Kent Mahnesmith looks ahead to the finish line.



Row 1: Neal Rich, Kent Mahnesmith, Rich Harris, Joe Meek, Andy Carter, Coach Jerry England  
Row 2: Robert Norris, Chris Green, Bret Neylon



# NEW RECRUITS STRENGTHEN TEAM

Tennis  
ennis  
ennis



**"The new tennis courts will allow ample practice time next fall."**

Dawn Race

The Lady Greyhounds tennis team ended a successful season with a 5-5-1 record by virtue of strong recruits and very competitive returning players.

"Karen Richter came in as the strongest recruited player that we had," said Dawn Race, the lady Greyhounds tennis coach.

Karen, a recruit from Hamilton, Ohio, held second position on the squad. She was the number two singles winner in the GLVC this year.

The foundation for the team was made concrete by the returning letterwinners. Karen LaBrash returned for her fourth and final year on the squad. LaBrash may have ended her college

career in tennis, but she said she would never stop playing. LaBrash was positioned number one on the team. She was awarded most valuable player and received the captain award for the 1985 season.

Karen (LaBrush), Karol Wernke, and Connie Winning, did a great job playing in the top six," said Race.

Overall performance of the team was also contributed by Lora Elliott, a fifth-year senior; Karen Stalcup, the 1985 Kelso Reid Mental Award Winner; Sophomores Robin Sharpe and Cori Youngman, manager for the team, and Freshmen Pam Stump and Jeni Taylor.

by James Conner



Karen Richter prepares to execute her forehand.

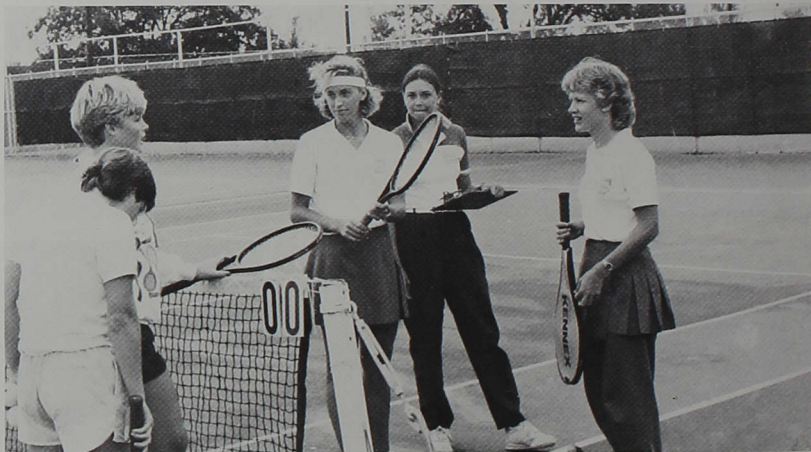

Coach Dawn Race, Karen Richter and Karen LaBrash confer with their opponents before the match.

Pam Stump, Cory Youngman, Connie Winning, Karol Wernke and Lisa Smith wait for the game.



ICU spikers converge for the block.

Tina Ridner sets the ball for Joni Datsun.

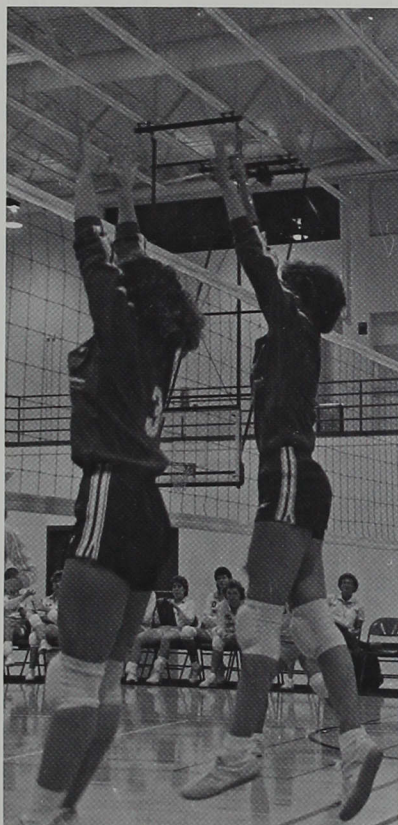
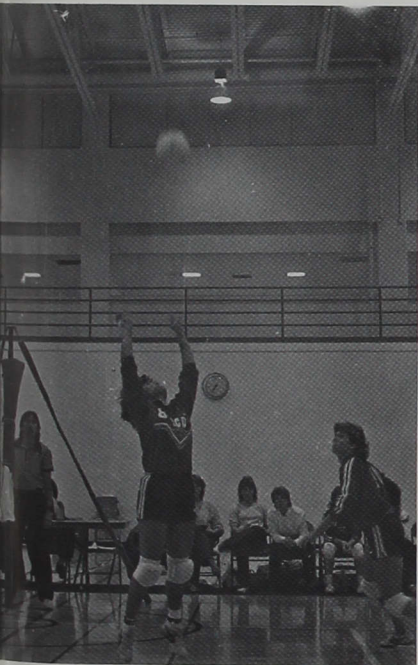

Volleyball  
Volleyball  
Volleyball

## SPIKERS END SEASON ON POSITIVE NOTE

**W**hen the going got tough, the Lady Greyhound volleyballers got going to finish their season with 14 wins and 16 losses.

The 1985 volleyball season fluctuated as much as the stock market. Coach Sue Willey's Greyhounds opened the first half of the season with seven wins and only one loss. Willey commented that she was really pleased with the way the team played this year. "We had a really good combination of 12 players," said Willey.

However, the biggest problem for this team was injuries. Senior Mary Eichenberger, the team captain and most valuable player, went down with a severe ankle injury midway through the season.

With Eichenberger sidelined, the Greyhounds dropped ten straight matches. This team lacked depth according to Willey but, "If we can stay healthy, we'll be competitive."

Eichenberger returned to the lineup prior to the Great Lakes Valley Conference tournament to help lead the Greyhounds to a second place tournament finish.

by James Conner



1st row (l. to r.): Jamie Cox, Lisa Minardo, Jenny Imel, Kimi Hellenberg, Donna Oaderson, Toni Dodson  
2nd row (l. to r.): Gail Foster (Mgr.), Kathy Yates, Justina Plummer, Susie Kuntz, Mary Eichenberger, Cindy Mohr, Becky Davis, Sue Willey (Coach).

**"We had a really good combination of 12 players," said Willey**





Football  
Football  
Football

## A YEAR OF HEARTBREAK

It was a heartbreaking year for ICU's football team. Just as it seemed that the season was doing great for the Greyhounds, the team's vision of winning the Heartland Conference was quickly diminished after losing their last game of the season. They lost their first and only game to archrival Butler University. This caused the team to finish third in the conference and all

hopes for a playoff bid to the NCAA Division II tournament were out of reach. The 7-1-2 Greyhounds were ranked seventh in the nation going into the last game of the season.

One of the major highlights of the season, head coach Bill Bless pointed out, was how the team performed under any given situation.

He said, "We had a number of injuries this year. When one player was hurt, the other came through for us."

An example of this occurred when Senior Dave Vormohr was sidelined permanently with a shoulder injury after the fourth game of the season. Sophomore Tom Crowel then came in and took control of the Greyhounds. In eight games, he completed 88 out of 154 passes for 1167 yards.

In conclusion, Coach Bless stated that he was not in anyway dissatisfied with the team's performance throughout the season.

He said, "The loss to Butler causes us great disappointment, but we are turning that into great determination

for next year. We are still going to be tough."

by Stephanie Blake

Jeff Rybak gets off an excellent punt for the Greyhounds.

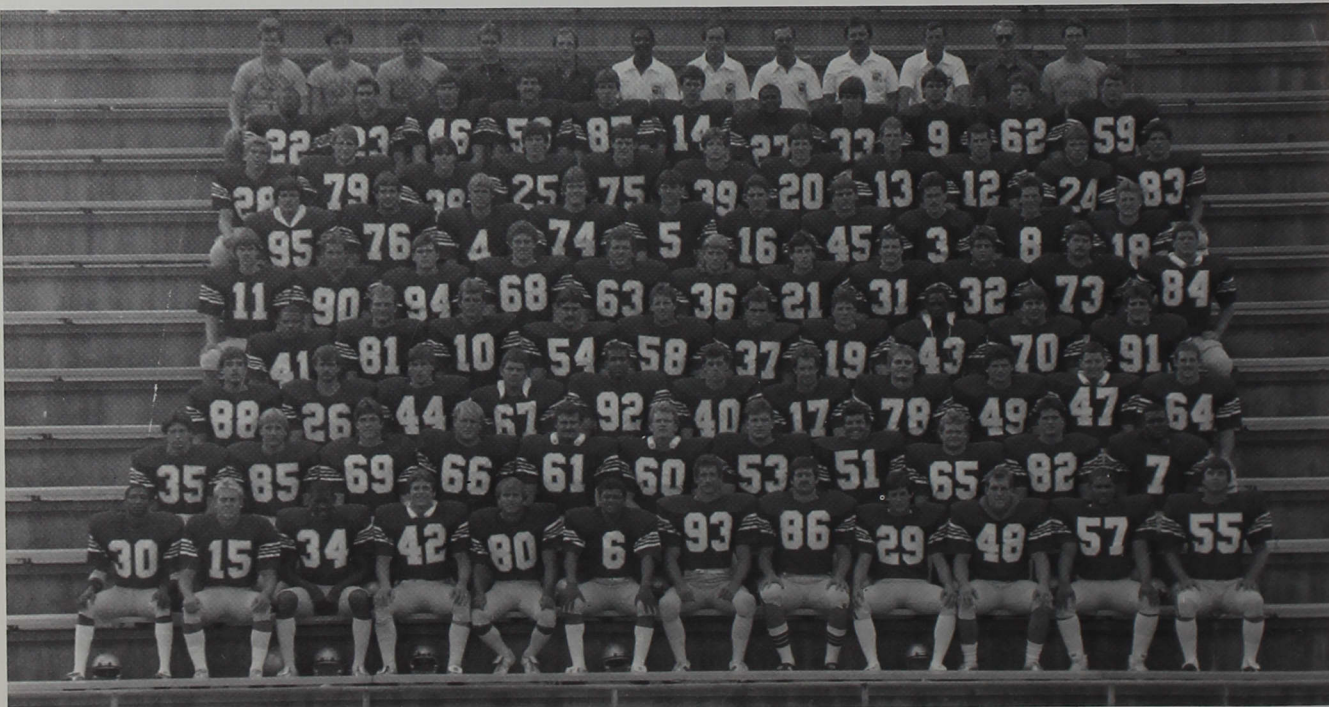
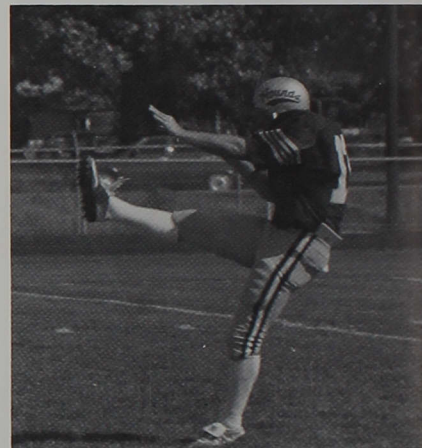

Row 1: Steve Wood, Dave Vormohr, Tom Collins, Joe Luckiewicz, Brian Fogg, Warren Culpepper, Eric Schoening, Tom Williams, John Kennedy, Joe P. Swartz, Damon Ridley, Otto Clements; Row 2: David Norris, Doug Sabotin, Harold Green, Steve Moser, Meil Fribley, Gary Puckett, Andy Mappes, Eric Evans, Doug Ballard, Kevin Hendrich, Marcus Johnson; Row 3: Brian Martin, Joe VanCamp, Rob Gorczyca, Tom McManus, Thurman Montgomery, Mike Duffey, Jim Patten, John Vormohr, Dan Jester,

Scott Bless, Keith Ransom; Row 4: Allen Elston, Steve Marcinkop, Brian Titzer, Mike Dellinger, Jeff Atkins, Lance Harris, Greg Jackson, Mike Barsha, Trent Greener; Row 5: Scott Koegler, Chris Neuman, Jack Pellerin, Brian Cassidy, Sean Sanders, Tim Annee, Ken Gillum, Brad Henthorn, Dave Bolin, Mike Mappes, Dan Annee; Row 6: George Hunter, Steve Herr, Chris Cutshaw, Pat Harless, Troy Pickerel, Mike Bessignano, Troy Wooten, Mike Warner, Keith Padrick, Dan Lucas; Row 7: Andy Flaig, Mike

Rectanus, John Hess, John Hedrick, Ted Loggan, Joe Majer, Dave Hutton, Tom Crowel, Jeff Rybak, Robert P. Young; Row 8: John Bender, Karl Koegler, Rick Perdue, Dave Foy, Evan DeWitt, Jim Berridge, Jesse Broomfield, Pat K. Knepley, Kevin Hendrich, Jerry D. Sprouse; Row 9: Kevin Kacer, Robert Norris, Shane Harden, Terry Harris, Dave Wood, Stewart DeVane, Bob Tremain, Greg Demes, Bill Bless, Chuck Mallender, Jeff Cowan





**"We had a lot of unity this season and that was very important."  
Coach Bill Bless**

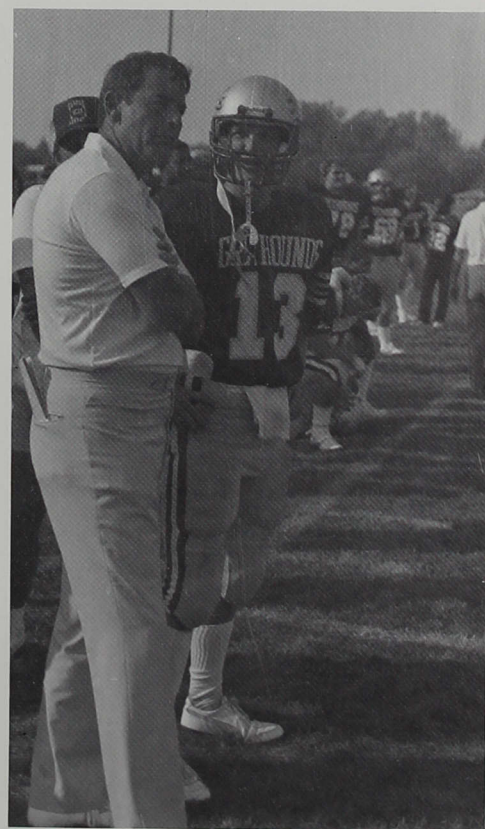
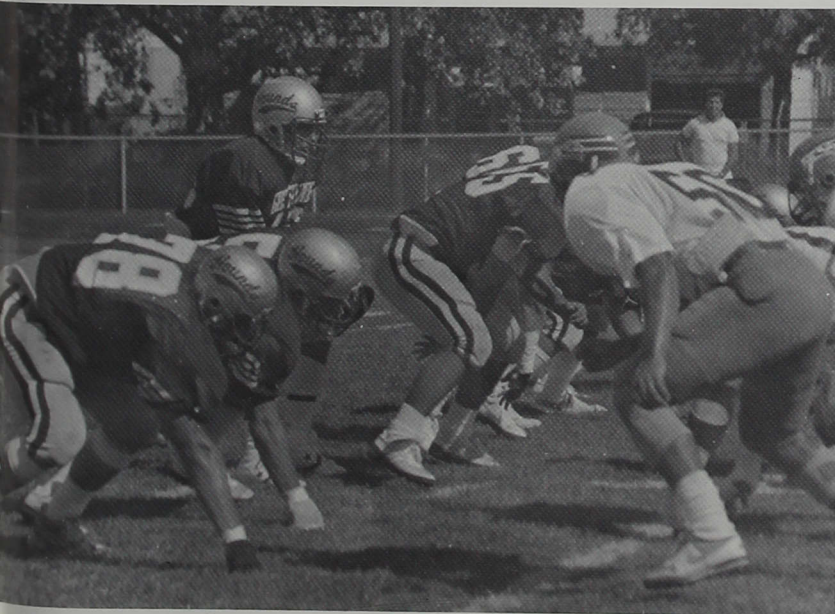

Top Left: ICU crowds hope for a win at the Top Dog game.  
Center Left: The Greyhounds set the offense; Dave Vormohr calls the signals.  
Bottom Left: Marcus Johnson, Lance Harris and Brad Henthorn pause to pose with Kris Upshaw as the Greyhound mascot.  
Top Right: A scrimmage line view of quarterback Vormohr's passing form.  
Center Right: Coach Bill Bless confers with quarterback Tom Crowel.





Quarterback Dave Vormohr moves the ball downfield, dodging opponents.



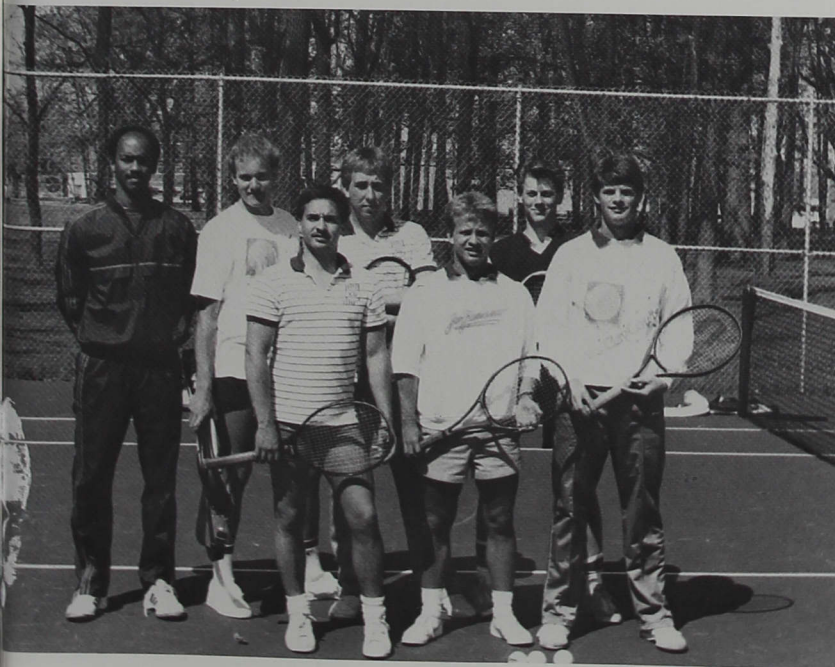
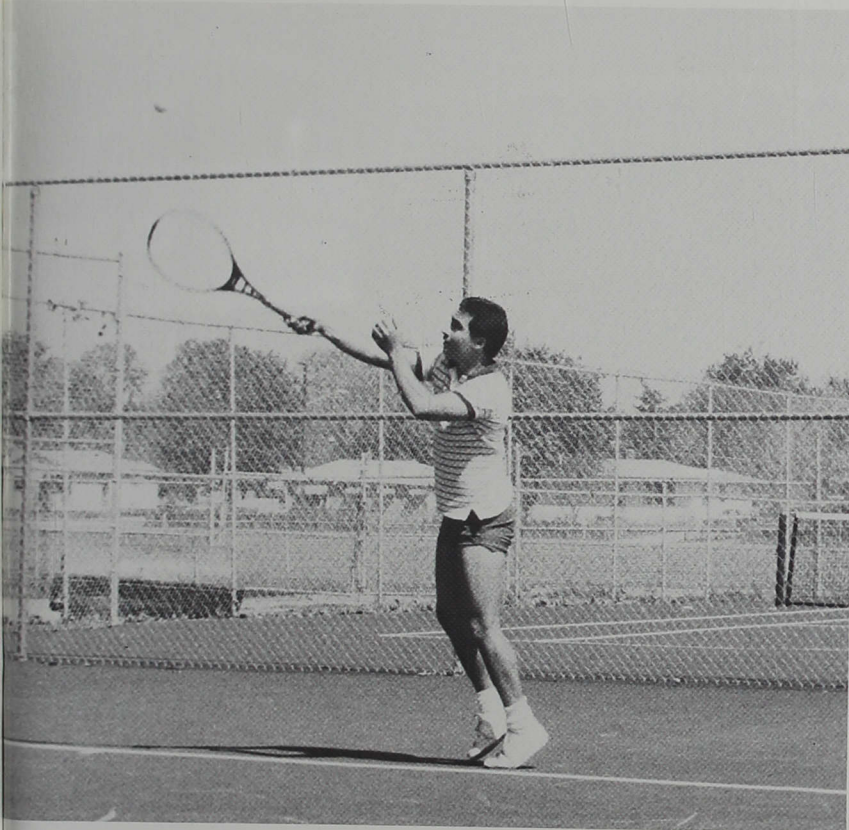

Row 1: Don Cozad, Don Gillespie, Dean Huppert; Row 2: Coach Bill Randolph, Joel

Musselman, Dave Luze, Scott Hottell

Tennis  
ennis  
ennis

## MEN'S TENNIS TEAM LOOKS AHEAD

There isn't a lot to be looked back upon by the men's tennis team after posting no wins this season. Coach Bill Randolph's squad was trying to rebuild this year's team after losing last year's top two players to graduation.

Leading the way this year for the tennis team was the Most Valuable Player Sophomore Dave Luze. Other top players contributing to the team's efforts were Senior Don Gillespie, Junior Joel Musselman and Freshman Scott Hottell.

"Next year's team will be stronger and much improved over this year's squad," said Coach Randolph. "We're only losing one player to graduation so we'll be ready for the challenges ahead."

by James Conner

Don Cozad prepares an overhand return.

"We'll be ready for the challenges ahead."  
Coach Bill Randolph





Cheerleaders  
cheerleaders  
cheerleaders

## SPRIT BUILDERS



Cheerleaders Laura Robling, Kim Clark, Kristin Curry, Diane Burrell, Nancy Harris, Kim Armour, Mark Heirbrandt, Suzette Hill and Sue Strong do a routine. Top right: Cheerleaders Nancy Harris, Kim Armour, Mark Heirbrandt, Diane Burrell, Kim Clark, Suzette Hill and Sue Strong boost Greyhound spirit at halftime.



“The cheerleaders really help to direct the crowd's enthusiasm.”  
Sports Information Director Chris Denari

Above: Cheerleaders show how to enthuse the crowd with cheers.



The 1985-86 Cheerleaders: Row 1: Freshman Kris Upshaw; Row 2: Junior Dianne Burrell; Row 3: Senior Kim Clark, Sophomore Brad Atchison, Senior Todd Unland, Junior Mark Heirbrandt,

Freshman Laura Robling; Row 4: Freshman Sue Strong, Senior Suzette Hill, Freshman Nancy Harris, Junior Kim Armour, Junior Kristin Curry



# CHEERLEADERS



**Basemates** Row 1: Michelle Griffith, Sue Strong, Heidi Hornaday; Row 2: Michele Lachy, Mary Castor, Kathy Noblitt, Becki Smith.  
Cold weather didn't stop fans from supporting the football team.



**Crimson Steppers** Row 1: Tami Roberts, Rebecca Smith, Janet McDowel, Ellen Foley, Shelley Severs, Kathy Hess, Tammy Gadson; Row 2: Missy McCoy, Rhonda Yoder; Row 3:

Susie Kersey, Amy Thoman, Theresa Coonrod, Kelli Carey, Janie Bryan, Cindy Applegate, Cheryle Snooddy, Not Pictured — Choreographer Beth Martin

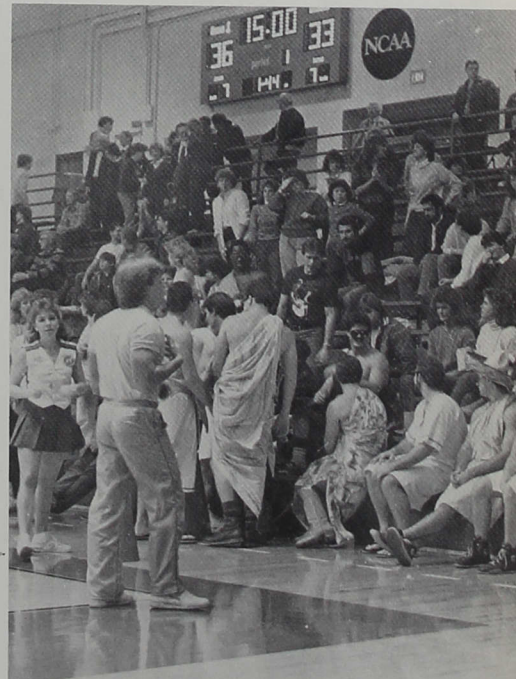

Cheerleaders had help in building crowd spirit and enthusiasm from groups who came dressed for theme nights.



Basketball  
Basketball  
Basketball

# A WINNING SEASON

It wasn't the ending Indiana Central's 1985-86 basketball team was looking for, what with six consecutive losses to end the season, but the end result was still very positive as far as Coach Bill Keller and his Greyhounds were concerned. Indiana Central finished the year with a 15-12 record, marking its first winning season since 1978-79 and the Greyhounds' best record since a 15-11 finish in 1972-73.

"I know that our team was not pleased with the ending to the season," said Keller in the locker room following a 75-67 loss in the final game to number one-ranked Wright State, "but we have had a successful season. The seniors can be proud because they are the first class in years to leave with a winning record."

Keller will lose seven seniors, including the top four scorers and rebounders and the Greyhounds' top two point guards.

Jamie Raley, a 6'6" senior from Grayson County, KY, led the Greyhounds with a 13.0 scoring average. Senior Vince Mason, a 6'6" forward from Indianapolis Washington High School, was next at 11.4 points and 5.4 rebounds. Raley missed three games and Mason 10 games due to injuries, and their absence in the middle of the year was devastating to the Greyhounds' continuity.

Tom Downard, a senior guard from Indianapolis Ben Davis High School, leaves Indiana Central as the career assists leader. Downard completed his four-year career with 486 assists and broke the former mark of 439 set by Al Williams from 1966-69.

**by Stephanie Blake**

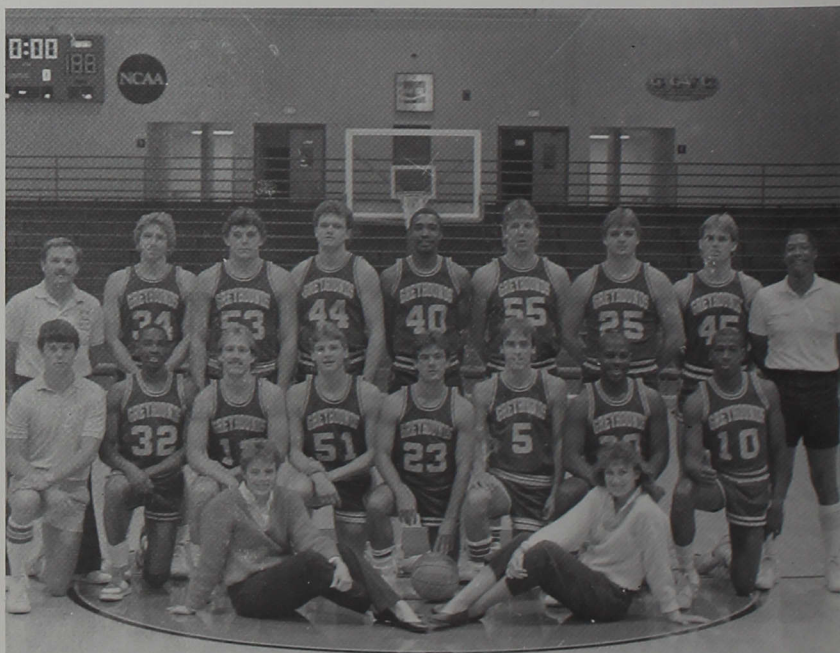
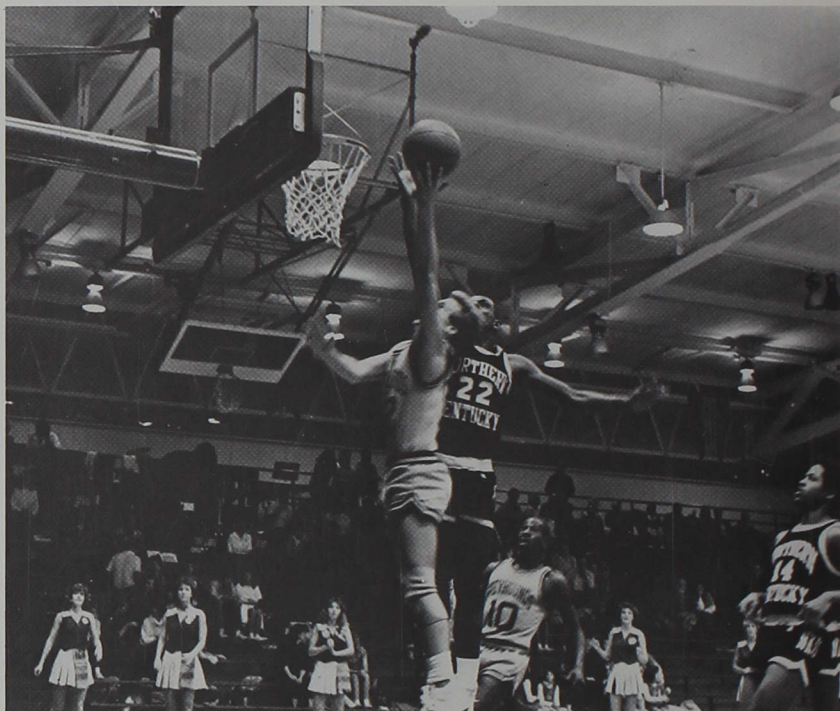

Row 1: Mike Adams, Gustavus Hutchins, Tom Downard, Todd Byrd, Scott Heady, Jerry Neese, Lawrence K. Richardson, Tom Collins;  
Row 2: Coach Bill Keller, William Kiesel, John B.

Thomas, Bill Whaley, Vince Mason, Charles Gans, James Raley, James Price, Coach Dave Wood  
Tom Downard goes airborne for two.





**"We have  
had a suc-  
cessful sea-  
son."  
Coach Bill  
Keller**

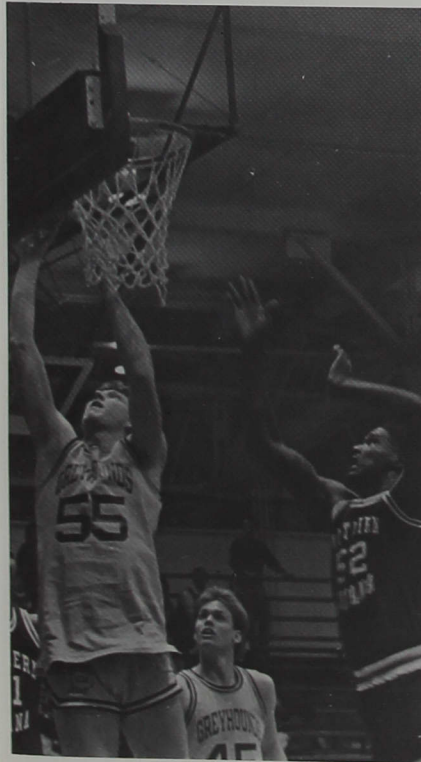

Chuck Gans puts up a loose ball. Gans battles for possession as Jim Price watches.



Greyhounds Tom Collins, Tom Downard, Chuck Gans and Jim Price anticipate the upcoming rebound.

Coach Bill Keller calls his players in for instructions. Tom Downard heads for the basket despite intense defense.



Basketball  
Basketball  
Basketball

## IMPRESSIVE NUMBERS

**I**ndiana Central's women's basketball program continues to post impressive numbers. The 1985-86 edition under Coach Chuck Mallender posted an 18-8 record for the Lady Greyhounds' fifth consecutive year of plus-17 wins.

The Lady Greyhounds finished just short in their bid for a Great Lakes Valley conference title (10-6, third) and a trip to the NCAA tournament, but for Mallender it was another year of success. Mallender, in fourth season at the helm, has guided the women's program to seasons of 18-6, 20-3, 17-8, and 18-8.

Leading the way this year were a pair of double-figure scorers, sophomore Stephanie Blake and Senior Laura Foreman, both of Warren Central High School in Indianapolis. Blake led the Lady Greyhounds in scoring and rebounding with 13.3 points and 7.5 rebounds per game. Foreman was just behind Blake with 13.0 points, 5.6 rebounds and 5.8 assists per game. She leaves Indiana Central as the Lady Greyhounds' all-time assist leader, third-leading scorer, and fifth-leading rebounder.

by Chris Denari

**"We had a good year. There were some disappointments, but overall it was a good season."  
Senior Pam White**



Top: The Lady Greyhounds crash the boards for rebounds.

Left: Senior Pam White runs the offense as Kelly Miller posts low for the pass.

Sophomore Kate Silvas fires a shot over her defender.



# WOMEN'S BASKETBALL

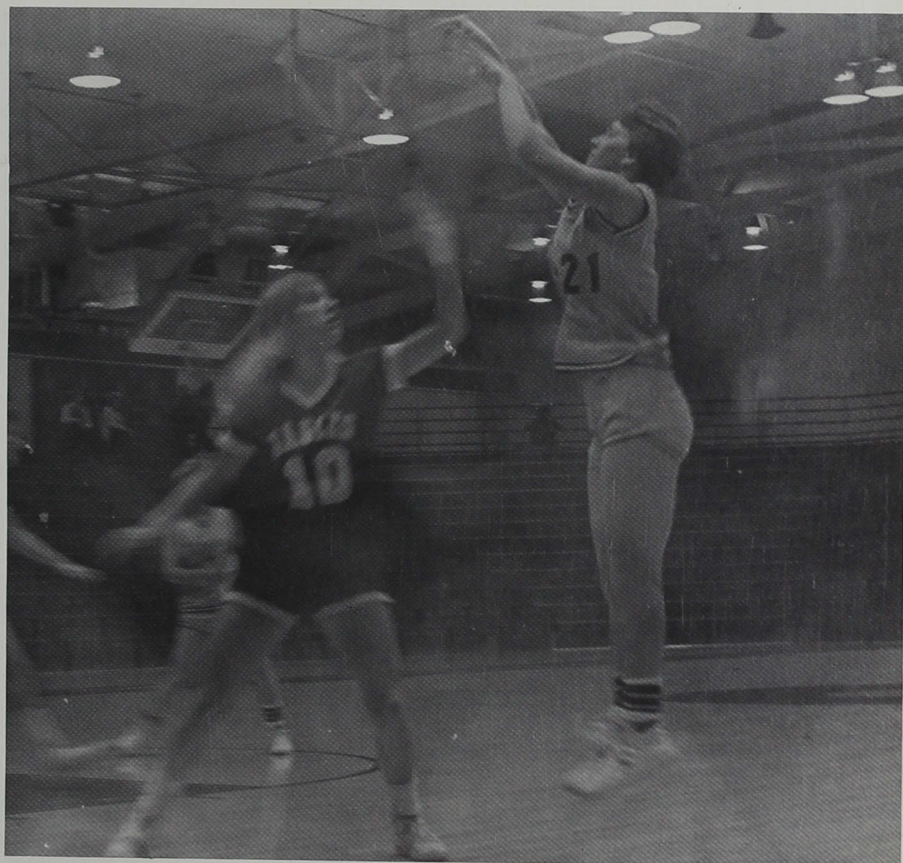

Row 1: Sherin Reinke, Pam White, Laura Foreman, Jennifer Robinson, Linda Bliskie, Kris Hinesly, Heidi Lawrence; Row 2: Coach Chuck Mallender, Becky Davis, Stephanie Blake,

Kathryn Silvas, Kelly Miller, Lisa Hardin, Jessica Mason, Stacy Rathbun, Maria Johannas, Linda Kerger



Top Left: Junior-Kelly Miller takes the ball to the hoop.

Top Right: Freshman Linda Bliskie puts up a jumper.

Bottom Right: Coach Chuck Mallender confers with Senior Laura Foreman during a time out.





## ON THE LINKS

**O**n the links, Ken Partridge's golfers posted a fall record of 63-18 and a third place finish in the GLVC. Playing in six invitational, the Greyhounds posted top finishes of second place in the Indiana Central and Wabash invitational.

Leading the Greyhounds this fall were Skipper Cheesman, Dave Schlicher, Tim McLaughlin, and Troy West. Cheesman, a Mooresville sophomore, posted a 79.9 average, that's just a notch ahead of Schlicher's 80.0. McLaughlin, a Cincinnati freshman, posted an 81.5 average, while West checked in at 82.0.

**by James Conner**



**"It was a good year. I played well and I'm looking forward to next year."  
Junior Troy West**



**(Men's Golf Team):** Bob Morgan, Lance Clute, Hendrickson, Ken Partridge, Brian Wilkinson, Paul Holle, Skipper Cheesman, Gary





S wimming  
wimming  
wimming

## SWIMMERS ADD NEW TEAM

**S**wim coach Seeman Baugh has been a part of two new teams this year. First, it was the women's cross country team; now it's a women's swim team.

The men's swim team saw ICU Sophomore John Ham receive All-American status for the second consecutive year at the NCAA Division II Aquatic Center on the campus of Rollins College. Ham placed 14th in the 1,650 freestyle with the top 16 finishers receiving All-American status.

Ham swam the 1,650 in 16:22.70 and is an NCAA Division II All-American for the second year in a row. Last year, Ham placed 13th with a 16:16.83 time in the 1,650 free. Ham also participated 14th in the 500 freestyle and finished 20th with a time of 4:45.83.

Ham is coach Seeman Baugh's ninth All-American in his 12 years of coaching. Baugh led the Greyhounds to a 15-6 record in 1984-85 and an impressive 18-12 mark this year. Baugh now boasts the fine collegiate mark in coaching of 57-29.

Ham, considered "the premier distance freestyler in Indiana as far as small colleges are concerned," according to Baugh, will enter his junior year holding six Indiana Central records. Ham obviously holds the marks in the 500 and 1,650 free, but also holds the top marks in the 200 and 1000 free. Proving his versatility and team leadership, Ham also owns Greyhound bests in the 200 and 400 IM.

**by James Conner**

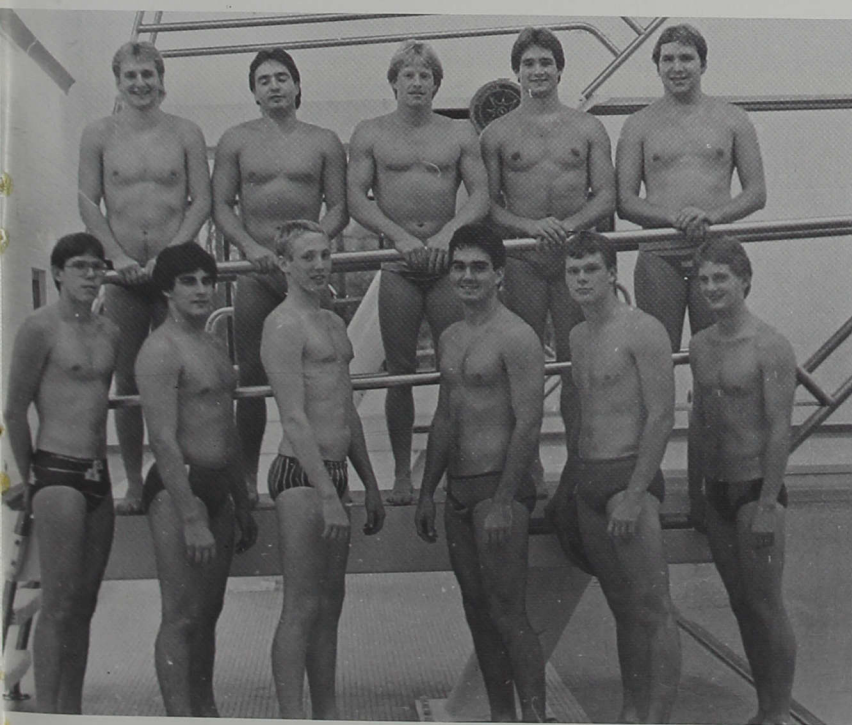

Row 1: Greg VanCleave, Mike Roycraft, John Ham, Lance Poling, Wade Snider, Don Lutz;  
Row 2: Steve Miller, Don Cozad, Robert Wirt, Mark Wilczek, Kurt Gedig

Row 1: Seemann Baugh, Kelly Lansberry, Jennifer Taylor, Amy Hancz, Kris Upshaw, Row 2: Mary Pugh, Michael Thompson, Christena Gross, Beth Martin



**T**rack  
rack  
rack

## TEAMING W/ POTENTIAL

If the age old phrase "wait until next year" applies to any of the ICU sports teams it has to be the men's track team. Despite not having one senior on the squad to win a point for the team during the 1986 spring season, the spikers still managed a fourth place finish at the Little State track meet. The team also finished respectively in the Wabash relays with a second place trophy and managed to get sixth place in the big State meet.

This year's team had a record of sending four members of the squad to Division II Nationals in California. Those members were high hurdler and team MVP Chris Green, along with shot-putters Brent Cole, Doug Keele, and John Vormohr.

Coach Gerry England said, "I was impressed with the discipline of the athletes going to Nationals. They were dedicated to themselves and their team."

**by Steve Tutsie**



**"I was im-  
pressed  
with the dis-  
cipline of  
the athletes  
..."**

**Coach Ger-  
ry England**

Freshman Mansmith heads to the finish.

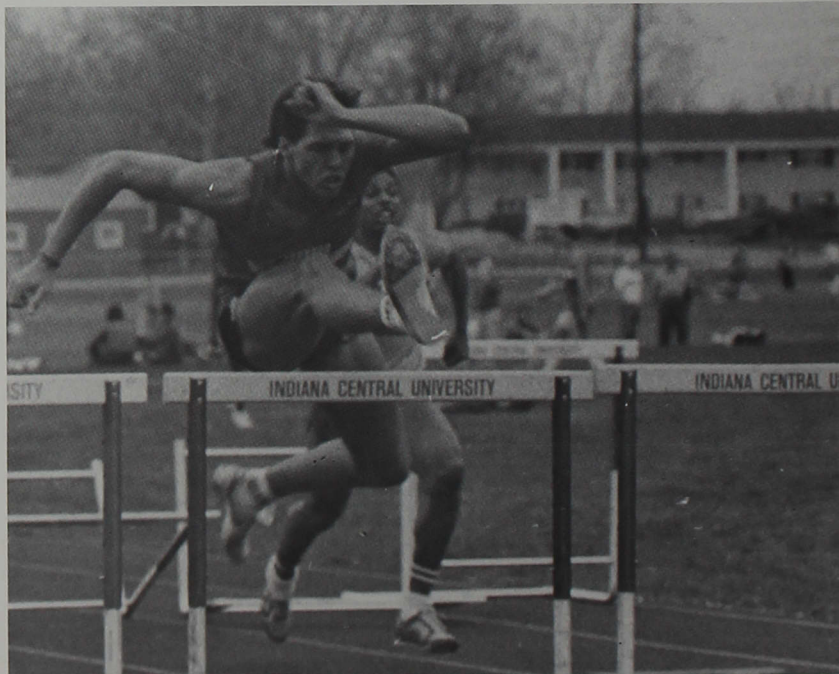

Junior hurdler Chris Green goes for another win in the highs.

And they're off in the ICU International.





T rack  
rack  
rack

## MULTI-TALENTED ATHLETES

**M**ulti-talented athletes comprise the chemistry for the 1986 women's track team. With only 11 members on the team, Coach Dawn Race had to rely on the 11-membered squad for several different events.

The one word that best describes the top point achiever would be quality. Team MVP and leading scorer Tammy Music was Ms. Utility as she competed in sprints, long jumps and javelin throwing for the Greyhounds.

Race was very impressed with this year's team because, "they were consistently improving on their events throughout the season, as well as breaking more than half of the school track records."

by Steve Tutsie



Lucinda Mikesell hugs the inside of the track to gain distance over her competitors in the ICU invitational.

Back: Lisa Acton, Mellisa Goodnight, Joyce Walmsley, Tammy Music, Lucinda Mikesell, Ami Jackson, Dawn Race Front: Lucinda Farris, Cathy White, Pam White, Linda Lowman, Heidi Hornday

**"If Ami lives up to her potential she should win an All-American Championship next year." Coach Gerry England**



Two time All-American Ami Jackson gets advice from Coach Gerry England.



B aseball  
a seball  
a seball

# TOUGH SEASON FOR HARDBALLERS

Even though the 1986 Indiana Central baseball team finished the season with a disappointing 10-24 record, there were many bright spots during the season.

Team MVP Bob Parks was one of those glittering spots and probably the main horse offensively. The lumbering first baseman led the team in batting with a .350 average. Parks also tied infielder Kevin Riley with 19 RBI's to lead the team in that area.

Last year's ace pitcher Joe Gambrell set out the season with a torn rotatory cup in his pitching arm. However, Sophomore Tom Crowel and Freshman Tim Annee secured the pitching staff for the Greyhounds. Head coach Bob Tremain said, "the team showed promise for next year."

by James Conner



"The  
team  
showed  
promise  
for  
next year."  
Coach Bob  
Tremain

Above: Freshman Kelly Knepley practices throwing techniques.

Top right: Freshman Lee Miller and Senior John Healey practice in the gym.

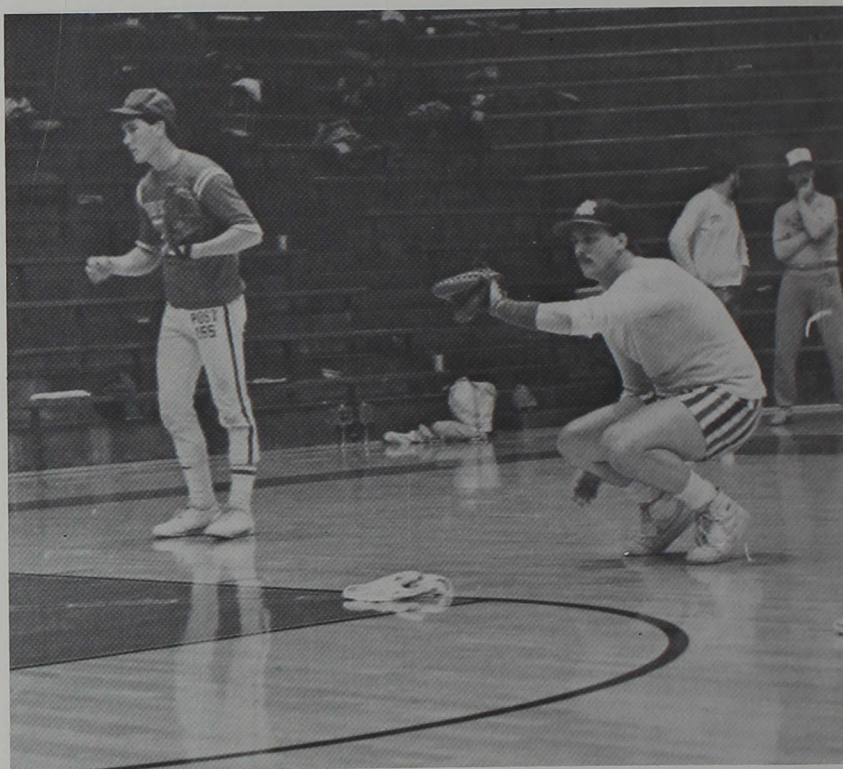

Row 1: Chad Fischer, John B. Thomas, Richard Kennedy, Clifford D. Cooper, John Findley, Jim Heck, Tim Annee, Richard Contos; Row 2: Joe Gambrell, Patrick K. Knepley, Lee Miller, Adam

Bisantz, John Kennedy, Art Buescher, Bob Parks, Jeff Rybak; Row 3: Charles Gilmore, Kevin Riley, Dennis Judy, Tom Crowel, John Healey, Mark Francesconi, Coach Bob Tremain



## WINNING 4 THE BIG ONES

**T**he Lady Greyhounds softball team took the 1986 spring season by storm as they compiled a winning record of 14-10. The Greyhounds' conference record was 8-6.

The Greyhounds were led in slugging by Joni Craft, whose percentage was .367.

The team batted a .257 average for the year, while opponents only averaged .225 against the Greyhounds.

Cori Youngman led the team in runs batted in with 14 while Craft and Heidi Lawrence each had 13 RBIs.

Leslie Degenhart was the team's ace pitcher; she won 10 and lost 5 games.

by Chris Denari

**S**oftball  
Softball  
Softball

**"It was a great season. I'm glad I was part of the team."**  
**Senior Joni Craft**



Above: Senior Joni Craft fields a ground ball.  
Top Left: Senior Joni Craft catches a routine fly ball as Freshmen Leslie Degenhart and Heidi Lawrence look on.



Row 1: Karen Stalcup, Susan Kuntz, Kathy Yates, Heidi Lawrence, Lesley Degenhart; Row 2: Linda Bliskie, Jamie Cox, Sheri Ulm, Michelle Andrews; Row 3: Toni Dodson, Shelley

Frageman, Corinne Youngman, Christine Gandolph, Jenny Imel; Row 4: Sue Willey, Nancy Short, Joni Craft, Mary Eichenberger, Coach Bill Bright



'85

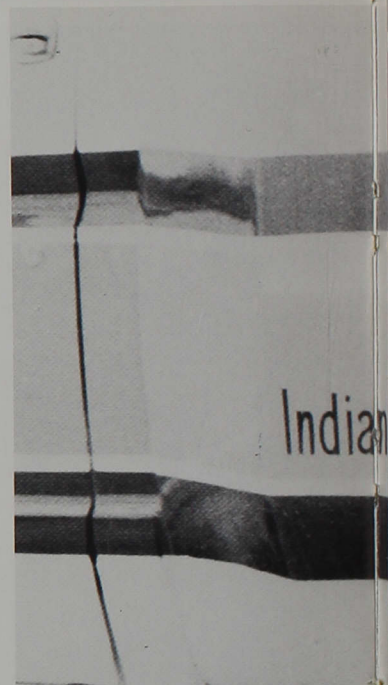

The new emblem of the University proudly displays the new name while reminding all that the goals have remained the same.

"It emphasizes the fact that we are a progressive University in a progressive city."

Mark Wiegand  
Director of Admissions

The name change will mean paint jobs, paperwork, and facelifts everywhere.

"For us, the name change means getting rid of a lot of inventory. It's exciting."

Betty Clark  
Bookstore

New road signs were finally erected for ICU. Now, it's time to do it again.

"I think the name change is wonderful. It will be nice for people to know where we are."

Kathy Schaad  
Academic Services



Indiana Central University

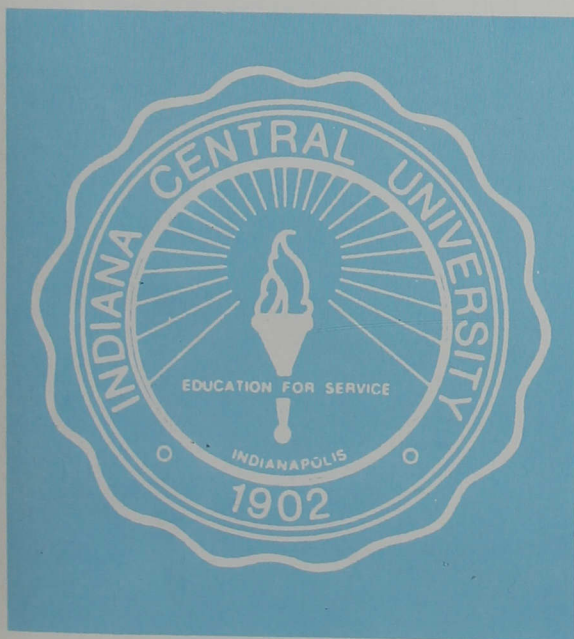

The image of the University as ICU will never totally be forgotten.

"It has been ICU for as long as I can remember. It will be hard to change."

Janet Vandrak  
Sophomore

President Gene Sease holds the plaque commemorating the name change.

"It's for our children and our grandchildren."

Dr. Gene Sease  
President

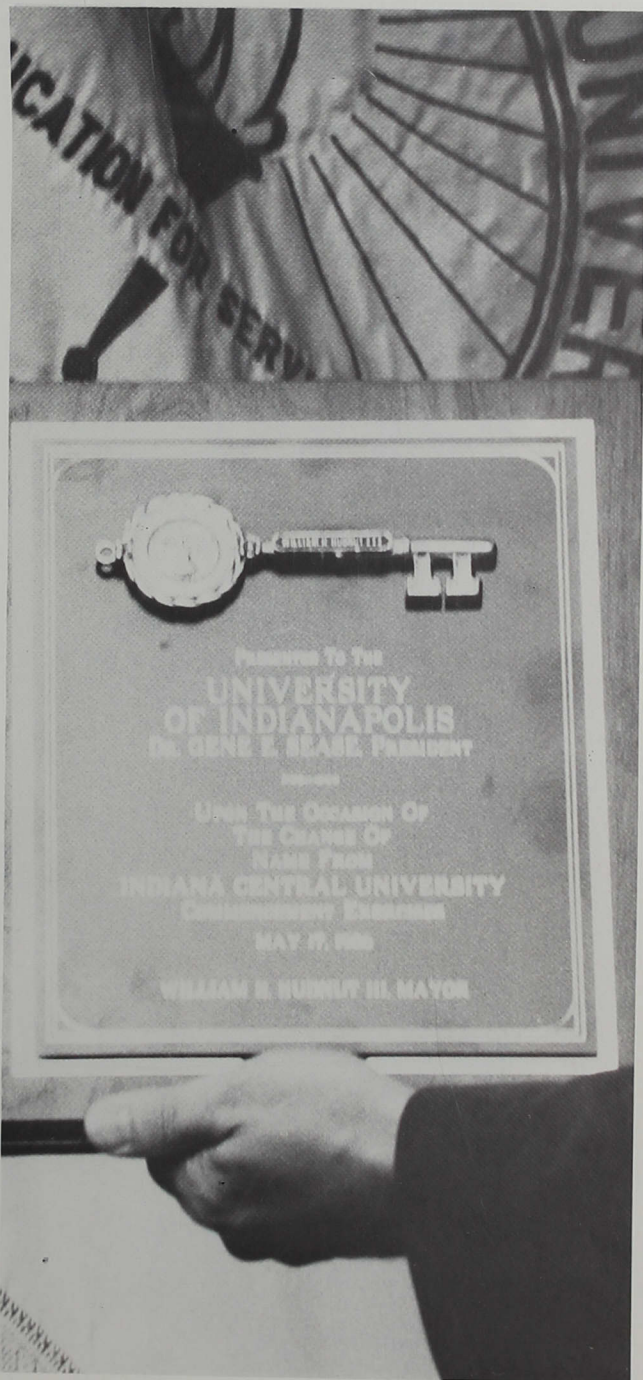





The Bell Tower stands as an image of the University's past and as a symbol of the present.

"There will always be objects and images to help us remember: Bell Towers, plaques, and yearbooks."

**Editor-in-Chief:** Suzanne Herrick

**Section Editors:** Album Editor — Jeff Walker; Faculty Editor — Matthew Wade; Organizations Editor — Sally Young; Sports Editor — James Connor; Student Life Editor — Jay Newlin

**Assistant to the Editor:** Randy Nicolai

**Co-Photo Editors:** Marie Mueller, Michael McQuillen

**Advisor:** Janet McKinney

**Artist:** Patti Lux

**Reporting and Layout Assistants:** Michelle Byerly, Stephanie Blake, Gail Foster, Steve Tutsie

**Photo Credits:** Marie Mueller, Mike McQuillen, Laura Jester, Suzanne Herrick, Peter Noot, UPI

**Cover Credit:** Suzanne Herrick, Patti Lux, Marie Mueller, Jeff Walker

**Special Thanks:** Chris Denari, Susan Fleck, Jackie Johnson, Peter Noot, Phil Winning, John Young.



